Schlumberger

DOWN HOLE SERVICES
LATLONG OFFICE

COMPANY: CHEVRON USA INC.
WELL: BEOWAWE NO. 85-18
FIELD: BEOWAWE GEYSERS
COUNTY: LANDER
STATE: NEVADA

Location: 1320' FSL & 1320' FWL SEC 18 T19N R43E
Elevation: KB: 6' DF: 5' GL: 0'
Permanent Datum: GL
Log Measured From: KB 6' Above Permanent Datum

| | | | |
|---|---|---|---|
| Date | 9-4-92 | Run No. | ONE |
| Depth-Driller | 2820' | Depth-Logger | 2820' |
| Bottom Logged Interval | 2820' | Top Log Interval | SURFACE |
| Casing-Driller | 13 3/8" @ SURFACE | Casing-Logger | NONE |
| Bit Size | 12 1/4" | Type Fluid in Hole | AIR |
| Dens. | NONE | Visc. | NONE |
| Max. Rec. Temp. | 150 DEGF | Estimated Cement Top | NONE |
| Operating Rig Time | 6 HRS | | |

| Equipment | Location |
|---|---|
| Recorded By | D. WEST |
| Witnessed By | D. WEST, FRANK THOMAS |

| Run No. | ONE |
|---|---|
| Service Order No. | |
| AT Serial No. | |
| Tool used | |

The well name, location and borehole reference data were furnished by the customer.

EQUIPMENT DATA

CALIBRATION DATA

| Band | Freq. CPS | Source CPS |
|---|---|---|
| GR | 2600 | |

SCALE CHANGES

| Type Log | Depth | Scale Up Pick | Scale Down Pick |
|---|---|---|---|

REMARKS

RECORDED FOR CASING CHECKS.

All interpretations or opinions based on information from electrical or other measurements are an opinion and are not guaranteed. No warranty or representation of any kind is made by Schlumberger, its officers, agents or employees. Schlumberger shall not be responsible for any loss or damage of any kind or character, whether caused by errors resulting from any interpretation made by any of our officers, agents or employees. These interpretations are also subject to our General Terms and Conditions as set out in our current price schedule.

CALIBER ( )
6.000 16.00
GR (GAPI)
0.0 150.0
SP (MV )
-100.0 0.0
DT (US/F)
150.0 50.00

PARAMETERS

| NAME | UNIT | VALUE | NAME | UNIT | VALUE | NAME | UNIT | VALUE |
|---|---|---|---|---|---|---|---|---|
| BD | INCH | 6.0 | BHS | | OPEN | FFHS | | SPHS |
| DTF | US/F | 189.0 | DTM | US/F | 56.00 | CDTS | | 100.0 |
| BS | INCH | 8.750 | | | | | | |

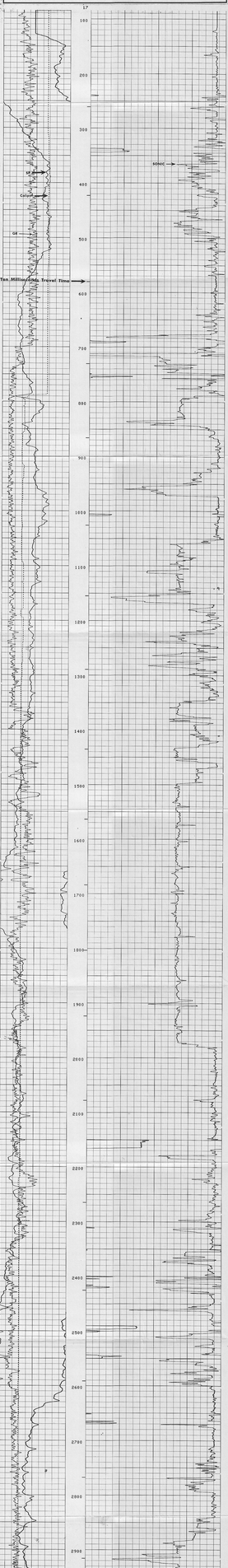


CALIBER ( )
6.000 16.00
GR (GAPI)
0.0 150.0
SP (MV )
-100.0 0.0
DT (US/F)
150.0 50.00

| | | | |
|---|---|---|---|
| COMPANY | CHEVRON USA INC. | SCHL FB | -- |
| WELL | BEOWAWE NO. 85-18 | SCHL TO | -- |
| | | DRLR TD | 5551 |
| FIELD | BEOWAWE GEYSERS | Elev. KB | 5915 |
| COUNTY | LANDER STATE NEVADA | GL | 5910 |