

61020914

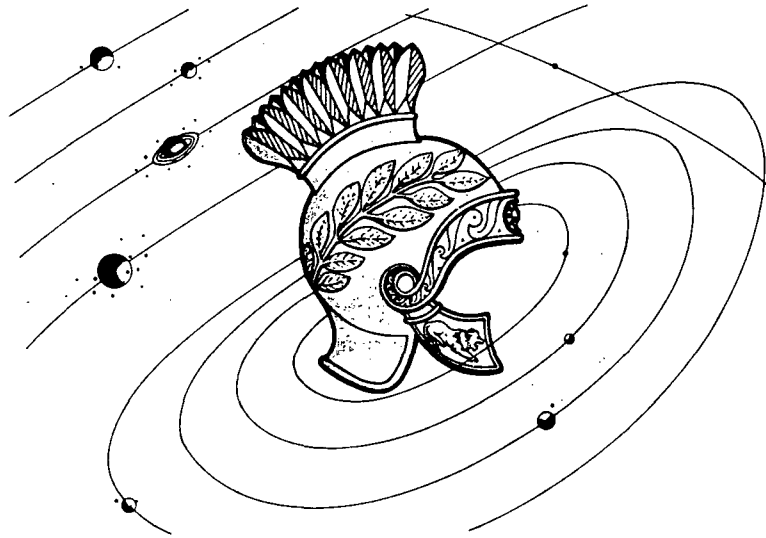

APPENDIX

SEISMIC GROUNDNOISE SURVEY IN THE SAN EMIDIO DESERT

for:

STANDARD OIL COMPANY OF CALIFORNIA

2-9-NV9SE3

SENTURION SCIENCES, INC.

TULSA, U.S.A.

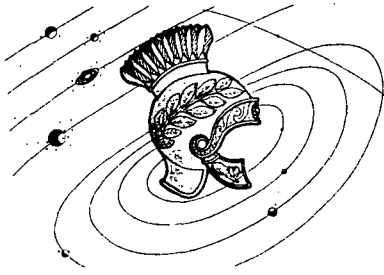

SENTURION SCIENCES, INC.

6945 EAST 11TH STREET, TULSA, OKLAHOMA
P.O. BOX 15447, TULSA, OKLAHOMA 74115
PHONE (918) 836-6746

IMAGINEERING for EXPLORATION, ENGINEERING and ENVIRONMENT

APPENDIX

SAN EMIDIO DESERT GROUNDNOISE



SENTURION SCIENCES, INC.
TULSA, U.S.A.

PROJECT: San Emilio
 DATE: 5 May 74
 STATION: 1 TRACE: 21
 TAPE FOOTAGE: 3060-3500
 SYSTEM NO.: 4
 RECORDED GAIN: 24
 PSD ATTENUATION: 6
 FREQ. RANGE: 0-15

RELATIVE WER IN db

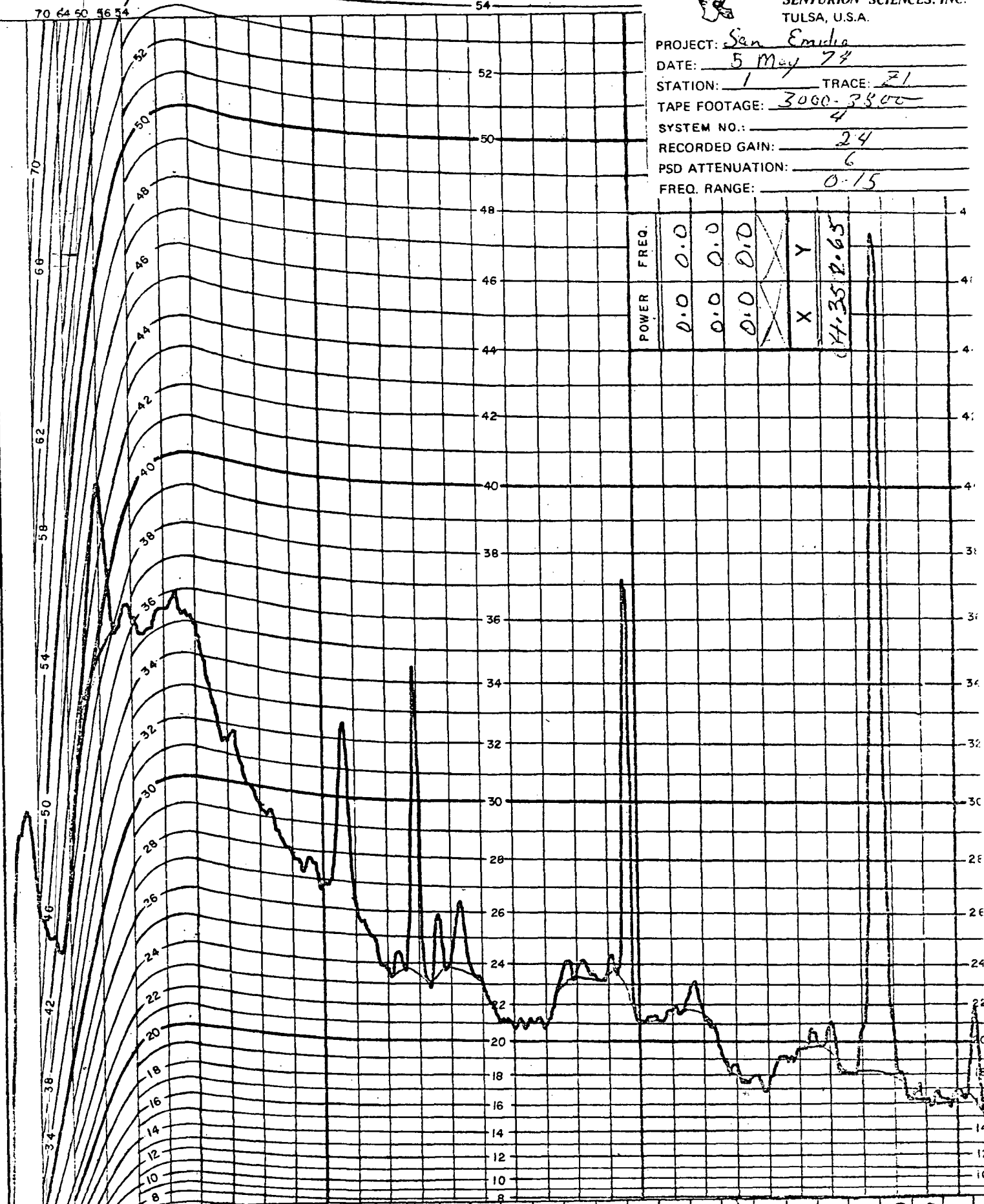

0	0.5	1	2	3	4	5	6	7	8	9	10	11	12	13	14	15														
0.0	30.0	38.0	39.0	36.0	35.6	35.0	31.5	29.3	27.9	26.9	26.4	23.8	23.4	23.8	23.0	21.0	21.0	23.2	21.3	21.1	21.8	21.5	18.5	17.2	19.6	19.4	18.0	18.0	16.0	16.3

HS-10 2000 Ω Absolute

FREQUENCY

END CARD 1



SENTURION SCIENCES, INC.
TULSA, U.S.A.

PROJECT: Sen Emidio
 DATE: 4 Nov 74
 STATION: 2 TRACE: 22
 TAPE FOOTAGE: 2000 2805
 SYSTEM NO.: 4
 RECORDED GAIN: 18
 PSD ATTENUATION: 12
 FREQ. RANGE: 0-15

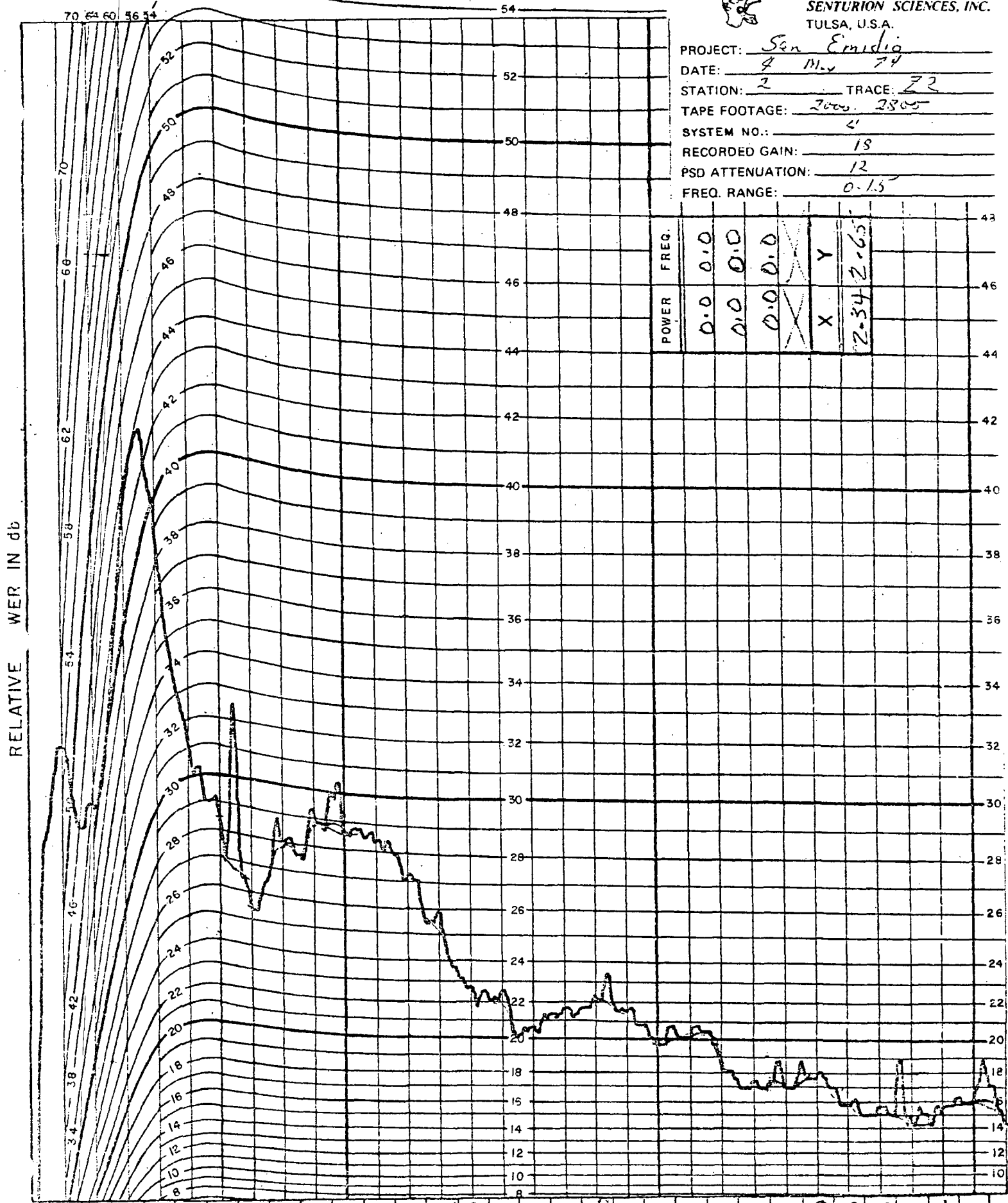

HS-10 2000 Ω Absolute

FREQUENCY

END CARD

34.0
 32.0
 31.0
 30.0
 29.1
 28.5
 28.4
 28.0
 28.8
 28.6
 28.4
 27.0
 25.2
 22.8
 22.0
 20.5
 19.6
 17.0
 17.7
 19.8
 20.2
 18.5
 17.0
 17.0
 17.9
 16.0
 15.0
 14.1
 15.5
 16.0



SENTURION SCIENCES, INC.
TULSA, U.S.A.

PROJECT: San Emidio
 DATE: 4 May 74
 STATION: 4 TRACE: 74
 TAPE FOOTAGE: 2000 2500
 SYSTEM NO.: 4
 RECORDED GAIN: 13
 PSD ATTENUATION: 12
 FREQ. RANGE: 0-13

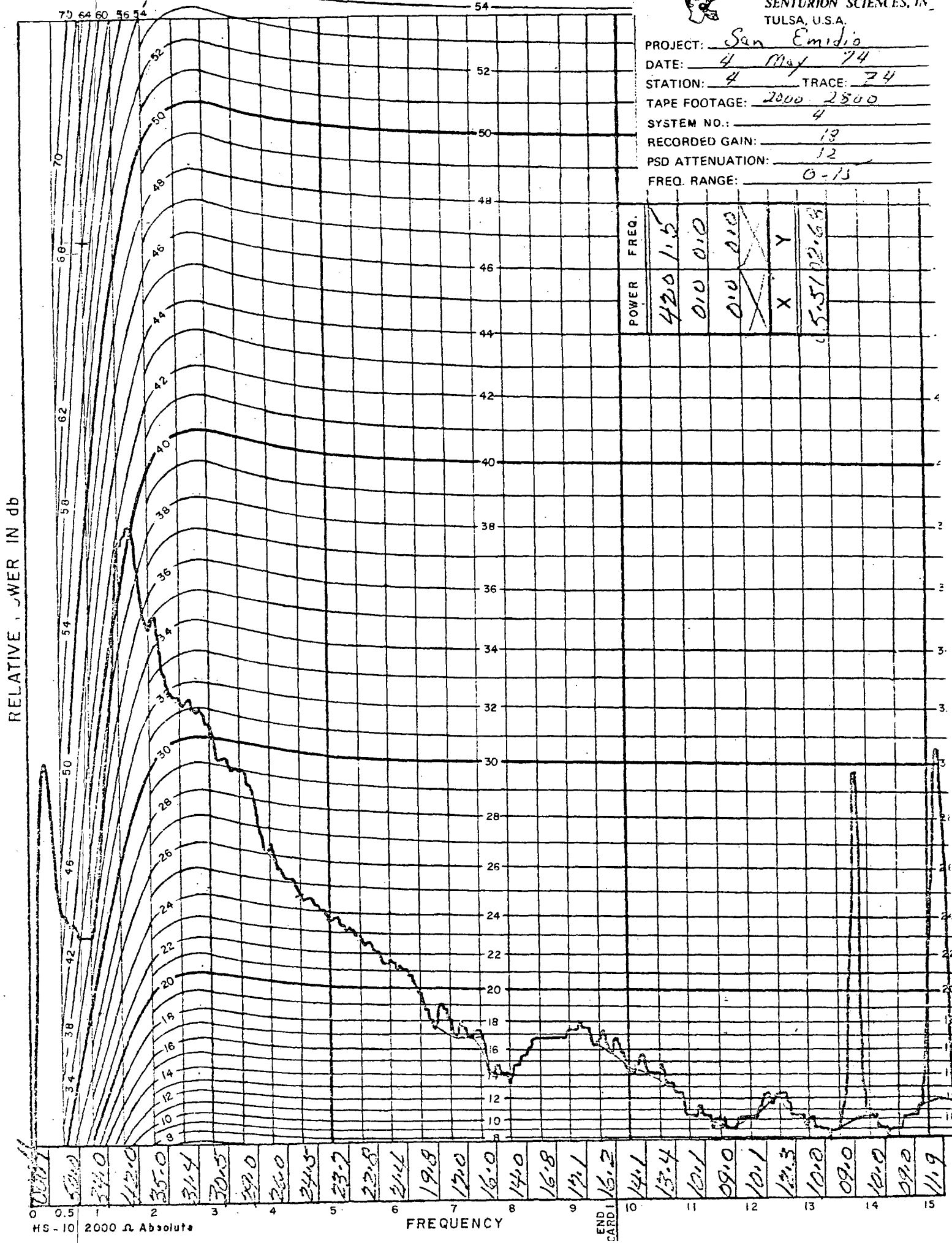

HS-10 2000 Ω Absolute

0.5 1 2 3 4 5 6 7 8 9 10 11 12 13 14 15

0.5 1.0 2.0 3.0 4.0 5.0 6.0 7.0 8.0 9.0 10.0 11.0 12.0 13.0 14.0 15.0

11.9 11.9 10.0 09.0 10.0 09.0 10.1 09.0 10.1 13.4 14.1 16.2 17.1 16.8 14.0 16.0 17.0 19.8 21.4 22.8 23.7 24.5 26.0 29.0 30.5 31.4 35.0 42.0 44.0 46.0 48.0 50.0 52.0

END CARD 1



SENTURION SCIENCES, INC.
TULSA, U.S.A.

PROJECT: San Emidio
 DATE: 4 May 74
 STATION: 5 TRACE: 25
 TAPE FOOTAGE: 2000 - 2800
 SYSTEM NO.: 4
 RECORDED GAIN: 13
 PSD ATTENUATION: 12
 FREQ. RANGE: 0-13

RELATIVE POWER IN db

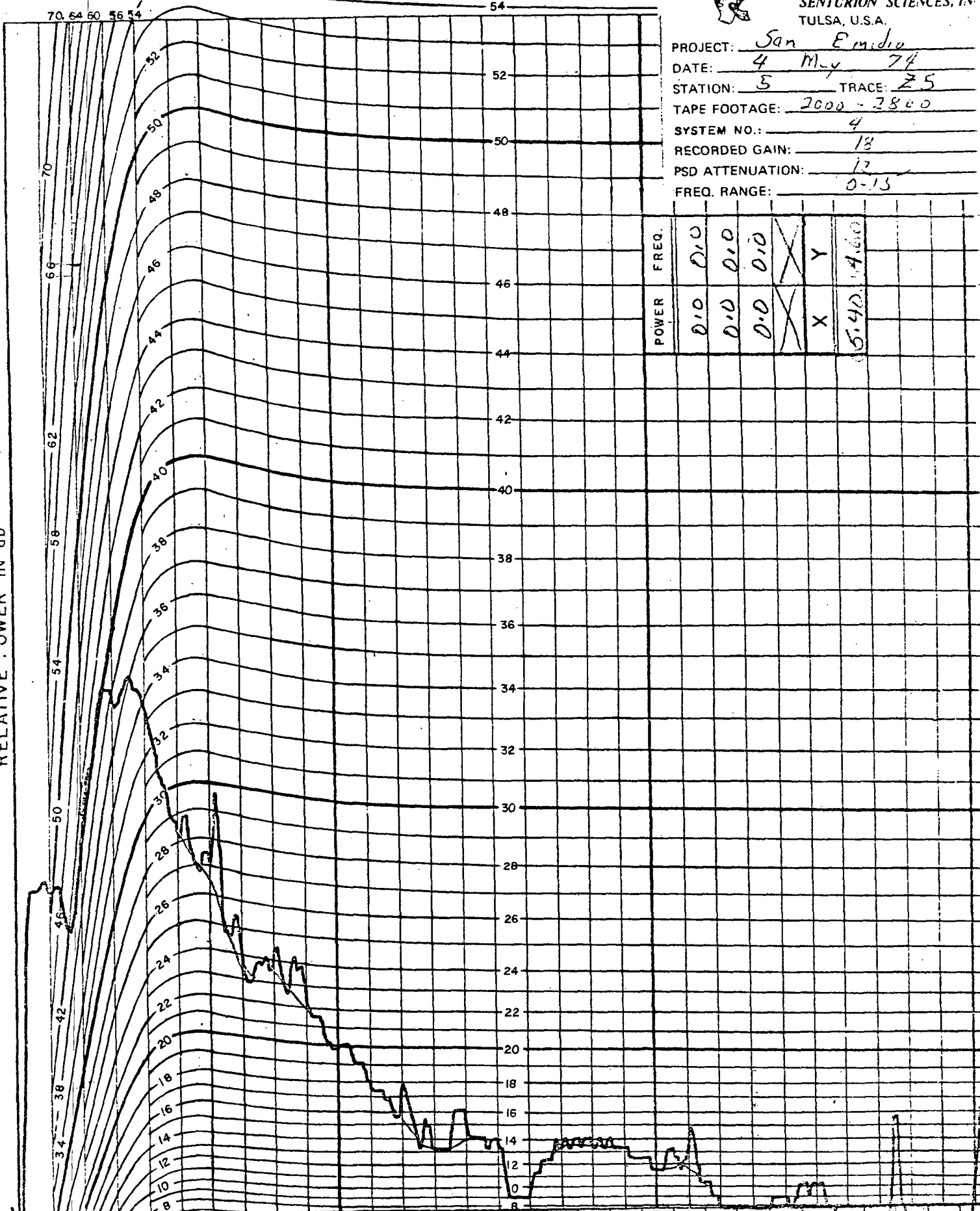

POWER	FREQ.
0.0	0.0
0.0	0.0
0.0	0.0
X	X
X	Y
5.40	14.60

0 0.5 1 2 3 4 5 6 7 8 9 10 11 12 13 14 15
 HS-10 2000 Ω Absolute FREQUENCY
 END CARD 1/31
 11.5
 11.5
 08.0
 08.0
 09.0
 10.0
 06.0
 06.0
 06.0
 06.0



PROJECT: San Emidio
 DATE: 5 May 74
 STATION: 6 TRACE: 73
 TAPE FOOTAGE: 3000-3800
 SYSTEM NO.: 4
 RECORDED GAIN: 18
 PSD ATTENUATION: 12
 FREQ. RANGE: 0-15

RELATIVE JWVER IN db

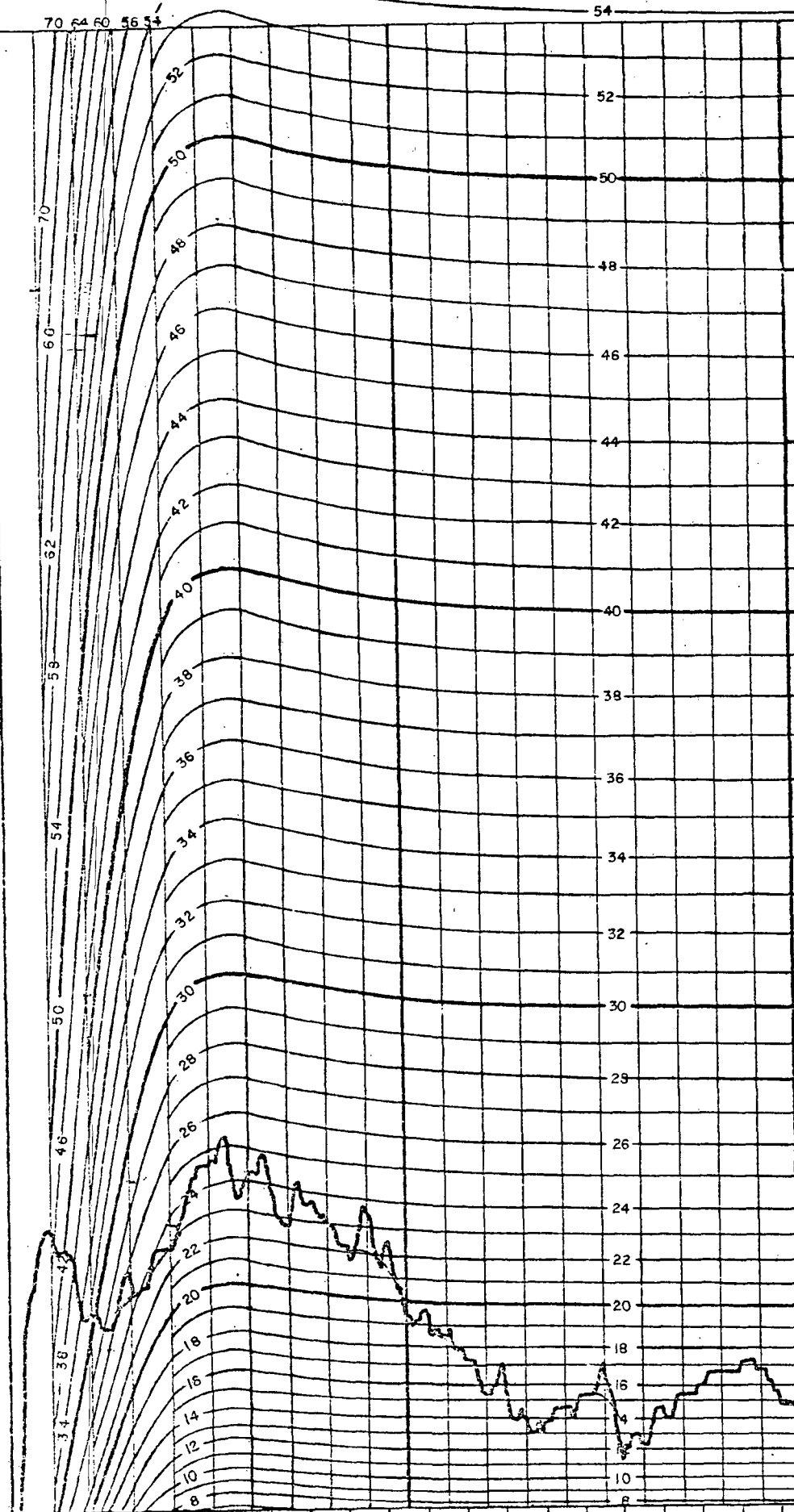

POWER	FREQ.	Y	X
0.0	0.0		
0.0	0.0		
0.0	0.0		

13.12.06.27

HS-10 2000 Ω Absolute

FREQUENCY

END CARD

47.0
40.0
24.5
23.0
24.6
24.2
22.8
23.0
22.0
19.2
18.2
15.4
14.0
14.6
15.0
13.1
15.3
16.7
16.9
14.1
15.0
12.0
11.1
11.1
12.0
08.0
08.0
08.0
09.0
10.0



SENTURION SCIENCES, INC.
TULSA, U.S.A.

PROJECT: San Emedia
 DATE: 5 May 74
 STATION: 7 TRACE: 24
 TAPE FOOTAGE: 3000 3800
 SYSTEM NO.: 4
 RECORDED GAIN: 18
 PSD ATTENUATION: 12
 FREQ. RANGE: 0-15

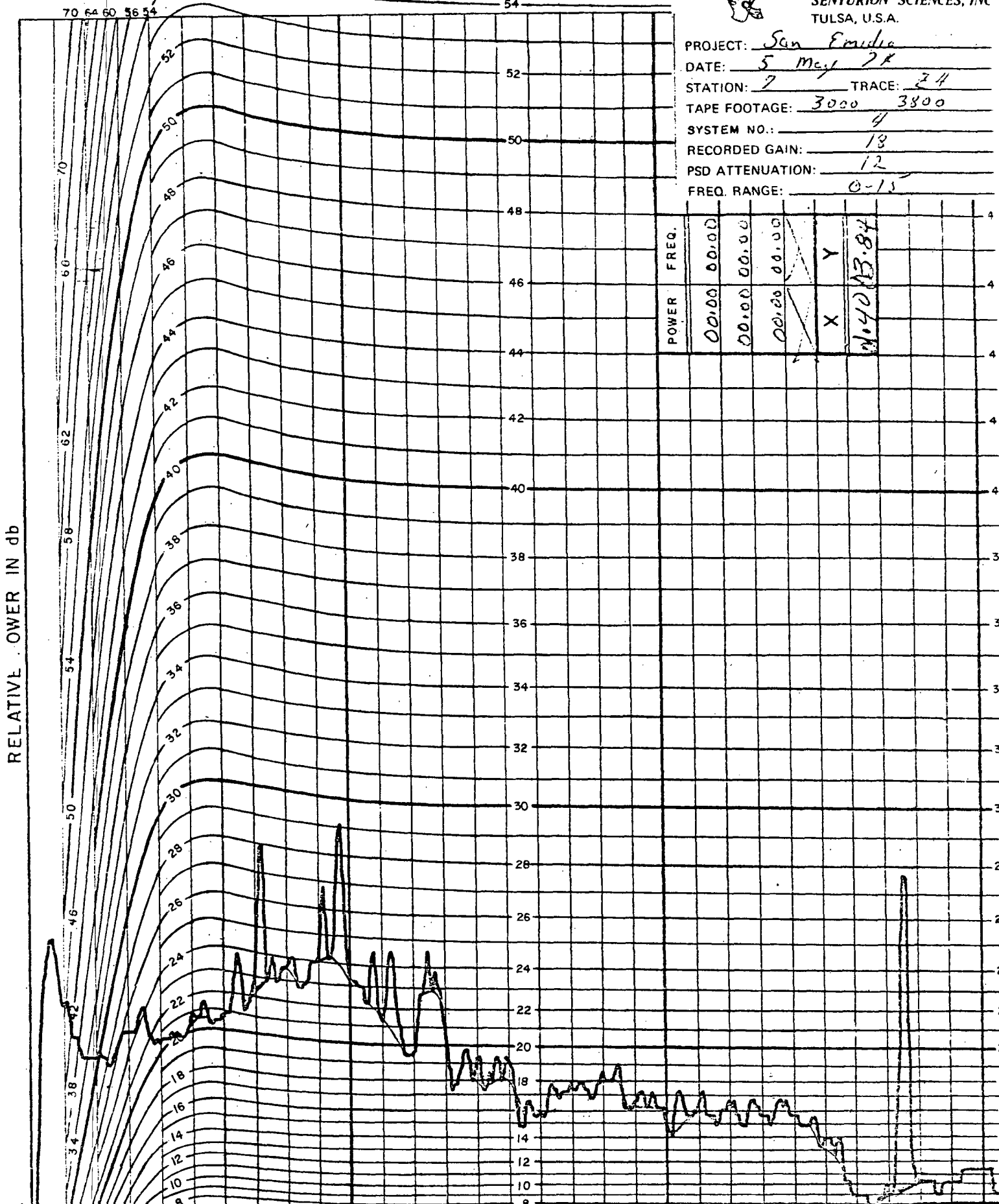

POWER	FREQ.
00.00	00.00
00.00	00.00
00.00	00.00
X	Y
0.40 13.84	

0.007
 46.0
 30.0
 25.0
 20.5
 20.5
 20.8
 22.2
 23.5
 24.0
 23.1
 21.5
 20.0
 21.0
 18.0
 18.0
 15.9
 17.4
 18.0
 16.1
 16.0
 16.0
 16.2
 15.8
 15.8
 13.0
 9.0
 9.0
 10.0
 10.0
 11.3

HS-10 2000 Ω Absolute

FREQUENCY

END CARD 1



SENTURION SCIENCES, INC
TULSA, U.S.A.

PROJECT: San Eudis
 DATE: 5 May 74
 STATION: 8 TRACE: 26
 TAPE FOOTAGE: 300-3500
 SYSTEM NO.: 4
 RECORDED GAIN: 18
 PSD ATTENUATION: 12
 FREQ. RANGE: 0-15

RELATIVE POWER IN db

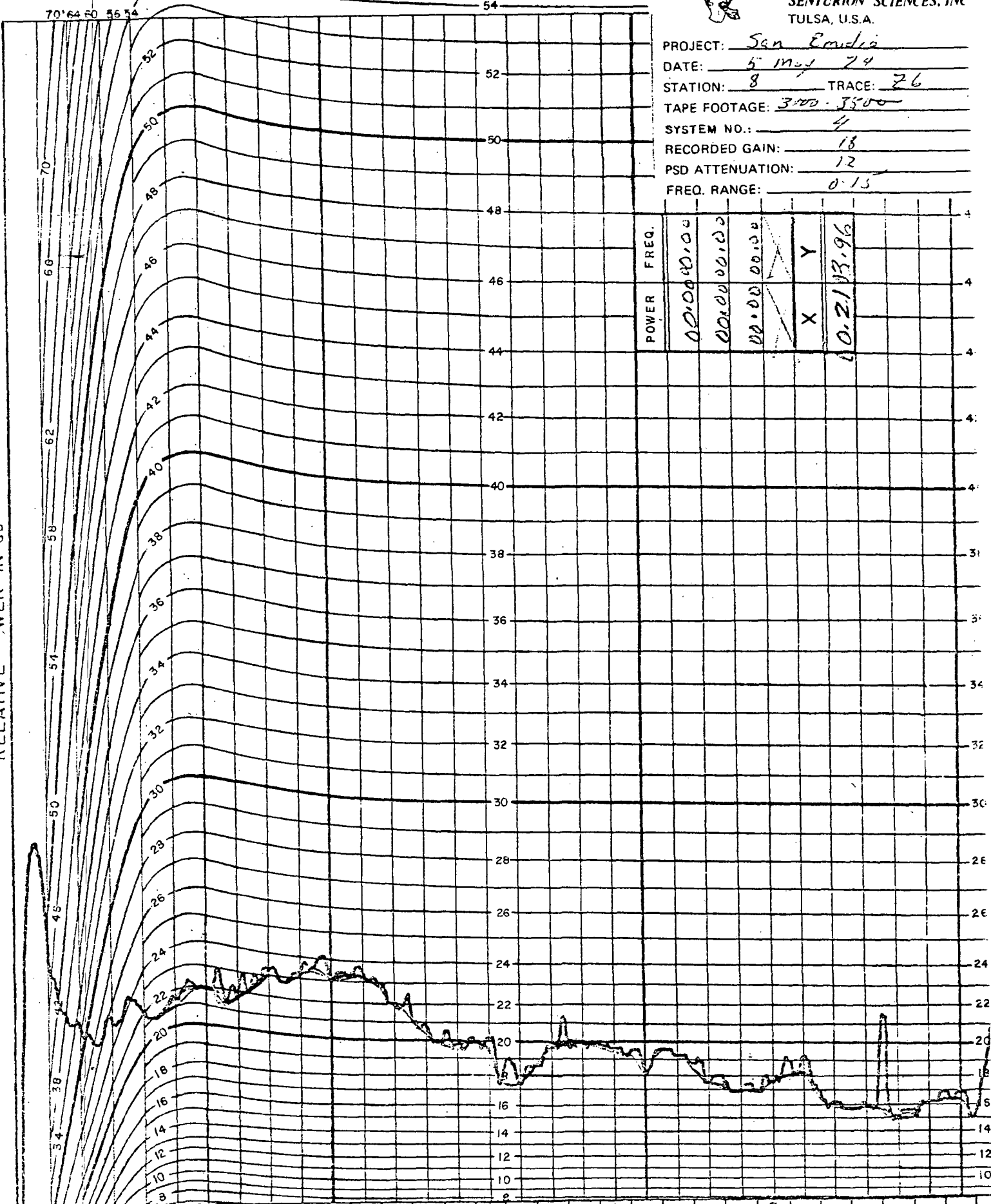

1500.0
 47.0
 32.0
 25.0
 20.0
 21.5
 22.0
 22.0
 23.0
 23.0
 23.0
 23.0
 22.0
 20.3
 20.0
 19.5
 17.4
 19.9
 20.0
 19.5
 18.1
 19.1
 17.5
 17.0
 17.8
 18.0
 16.0
 16.0
 15.0
 16.0
 16.1

HS-19 2000 Ω Absolute

FREQUENCY

END CARD 1



SENTURION SCIENCES, INC.
TULSA, U.S.A.

PROJECT: Sea Emedia
 DATE: 5 May 74
 STATION: 9 TRACE: 75
 TAPE FOOTAGE: 300: 01400
 SYSTEM NO.: 4
 RECORDED GAIN: 18
 PSD ATTENUATION: 12
 FREQ. RANGE: 0-13

RELATIVE POWER IN db

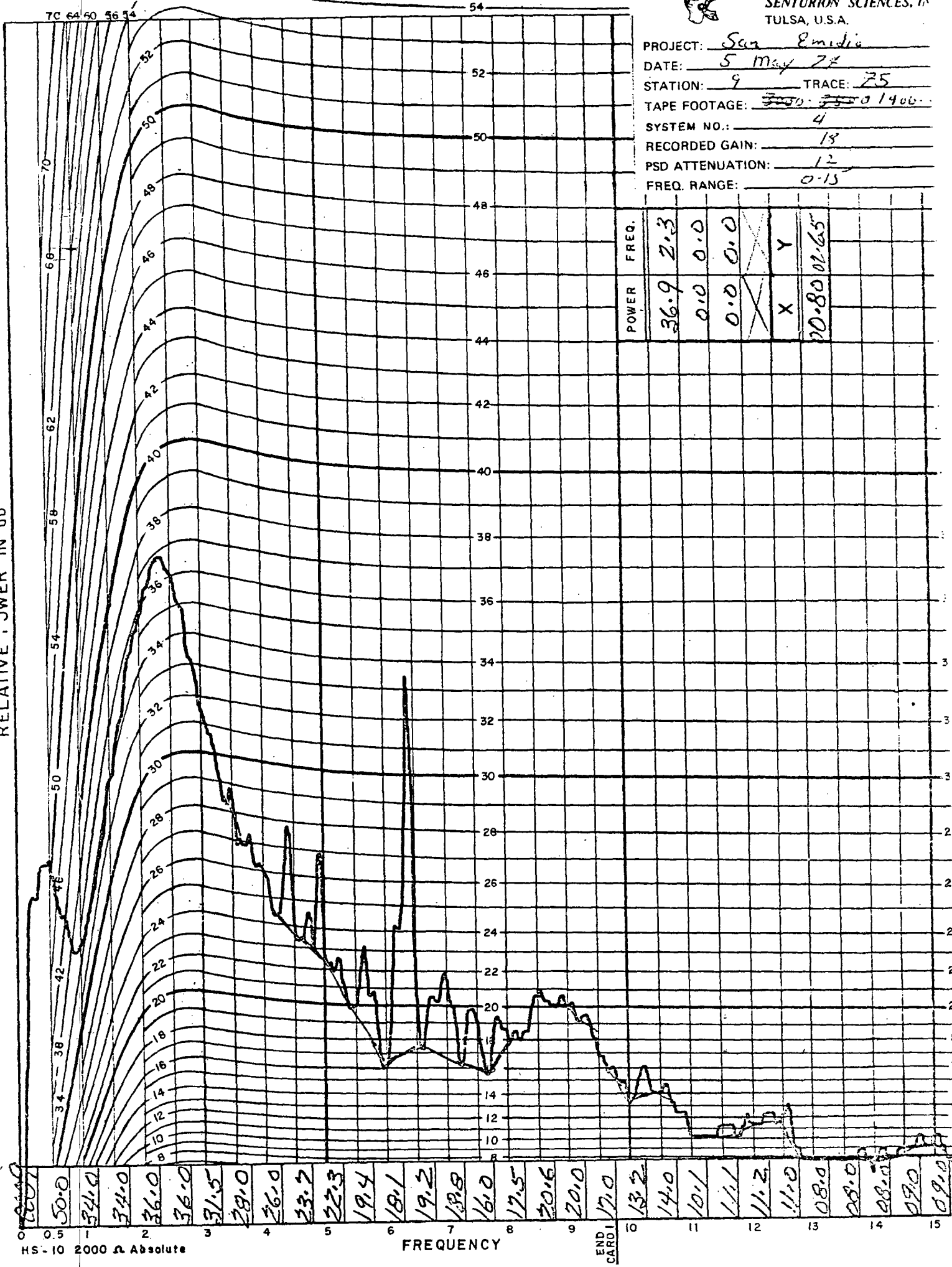

0	0.5	1	2	3	4	5	6	7	8	9	10	11	12	13	14	15														
0.00	50.0	34.0	34.0	36.0	36.0	31.5	28.0	26.0	23.7	22.3	19.4	18.1	19.2	13.8	16.0	17.5	20.6	20.0	17.0	13.2	14.0	10.1	11.1	11.2	11.0	08.0	08.0	08.0	09.0	09.0
HS-10 2000 Ω Absolute																														
FREQUENCY																														
END CARD																														



SENTURION SCIENCES, INC.
TULSA, U.S.A.

PROJECT: San Emidio
 DATE: 5 May 74
 STATION: 10 TRACE: 22
 TAPE FOOTAGE: 3000 3500
 SYSTEM NO.: 4
 RECORDED GAIN: 18
 PSD ATTENUATION: 12
 FREQ. RANGE: 0-15

RELATIVE POWER IN db

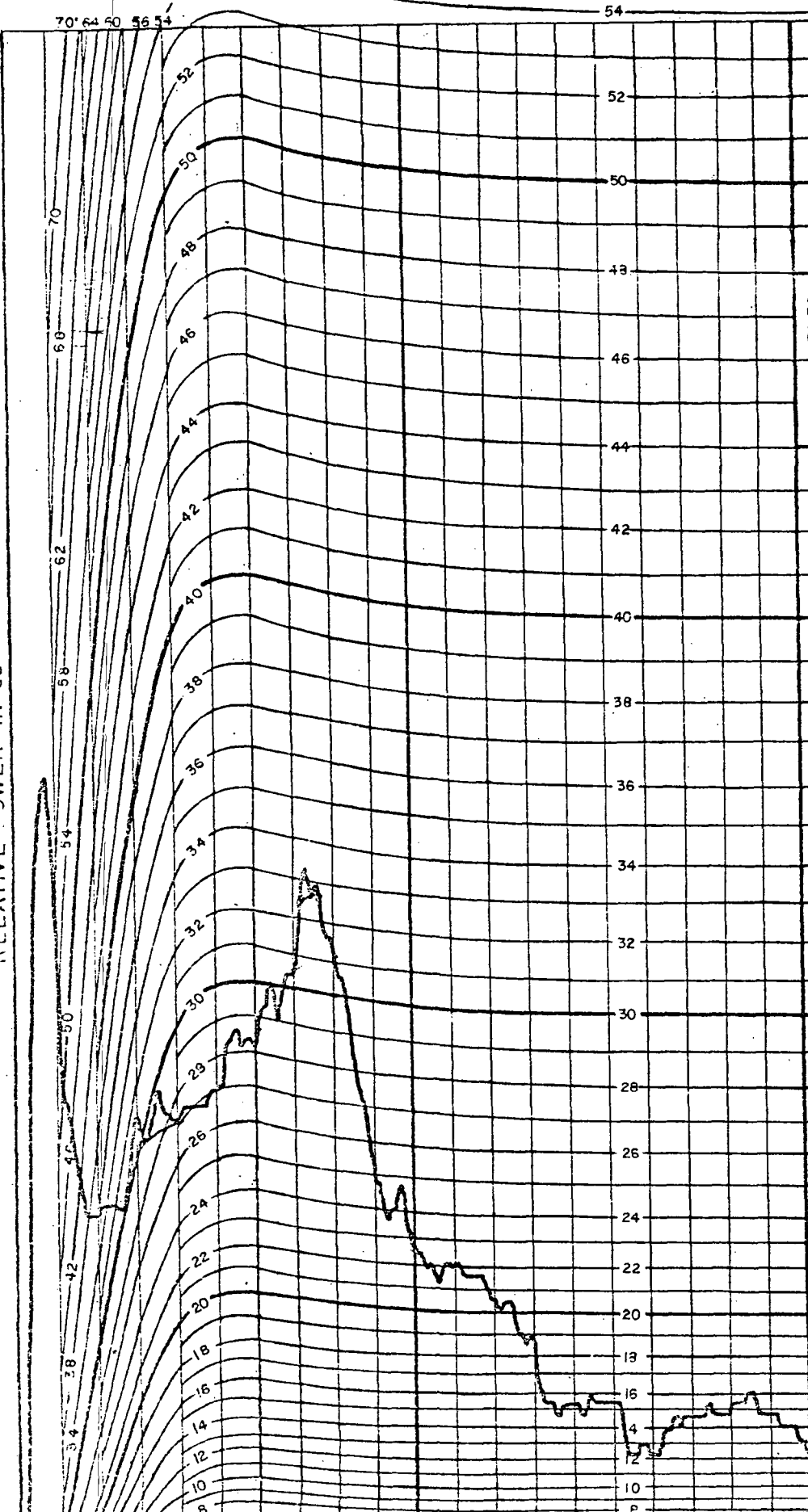

POWER	FREQ.
33.0	4.1
0.0	0.0
0.0	0.0
X	Y
03.30 03-61	

HS-10 2000 Ω Absolute

FREQUENCY

END CARD 1

0.5 1 2 3 4 5 6 7 8 9 10 11 12 13 14 15

8 10 12 14 16 18 20 22 24 26 28 30 32 34 36 38 40 42 44 46 48 50 52 54 56 58 60 62 64 66 68 70

0.5
1.0
1.5
2.0
2.5
3.0
3.5
4.0
4.5
5.0
5.5
6.0
6.5
7.0
7.5
8.0
8.5
9.0
9.5
10.0
10.5
11.0
11.5
12.0
12.5
13.0
13.5
14.0
14.5
15.0



SENTURION SCIENCES, INC.
TULSA, U.S.A.

PROJECT: San Emedio
 DATE: 6 May 74
 STATION: 11 TRACE: 71
 TAPE FOOTAGE: 3000 - 3800
 SYSTEM NO.: 4
 RECORDED GAIN: 13
 PSD ATTENUATION: 13
 FREQ. RANGE: 0-15

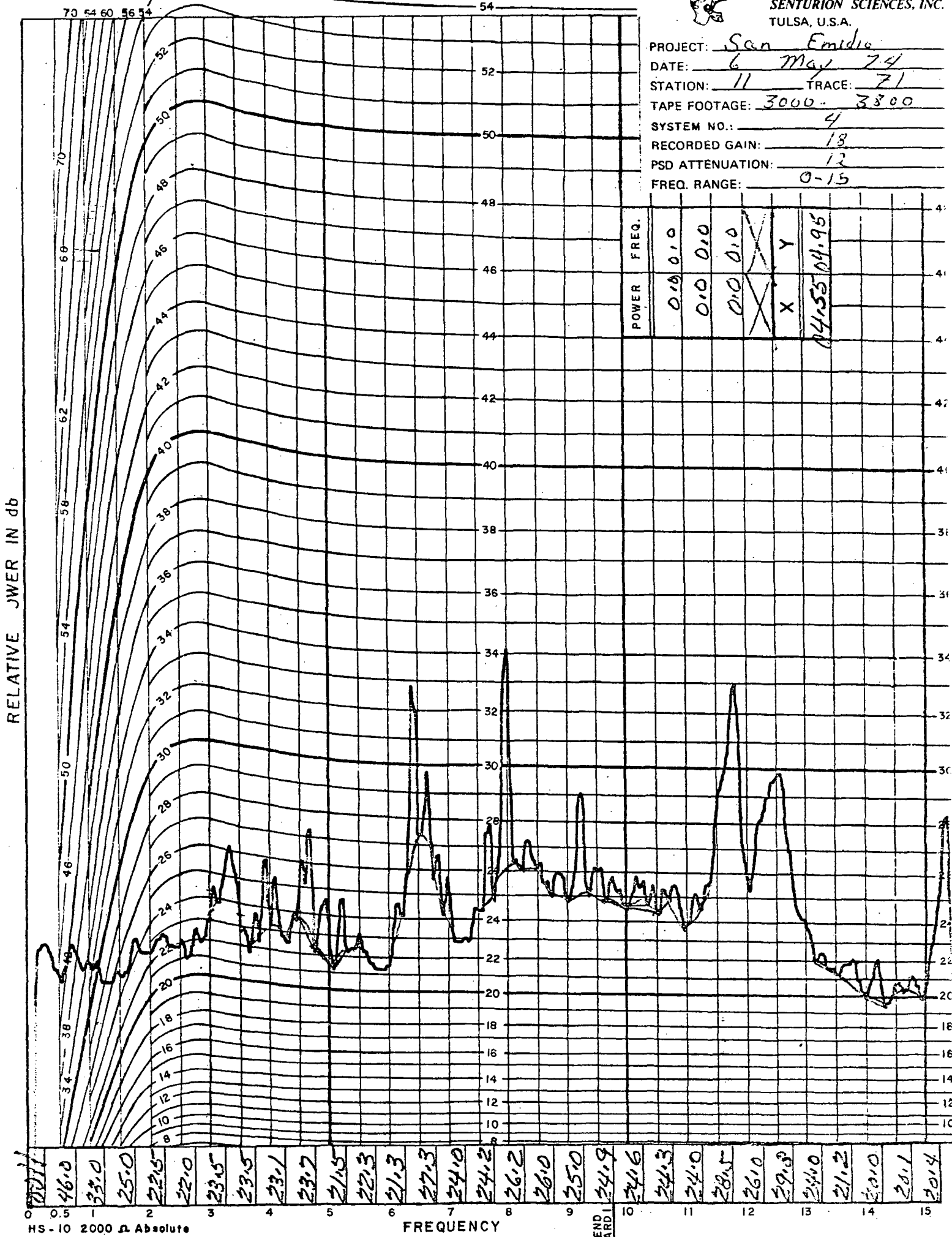

0.5 1 2 3 4 5 6 7 8 9 10 11 12 13 14 15

46.0 35.0 25.0 22.5 22.0 23.5 23.5 23.1 23.7 21.5 22.3 21.3 27.3 24.0 24.2 26.2 26.0 25.0 24.9 24.6 24.3 24.0 28.5 26.0 29.8 24.0 21.2 20.0 20.1 20.4



SENTURION SCIENCES, INC.
TULSA, U.S.A.

PROJECT: San Emidio
 DATE: 6 May 74
 STATION: 12 TRACE: 22
 TAPE FOOTAGE: 3000 - 3800
 SYSTEM NO.: 4
 RECORDED GAIN: 12
 PSD ATTENUATION: 18
 FREQ. RANGE: 0-15

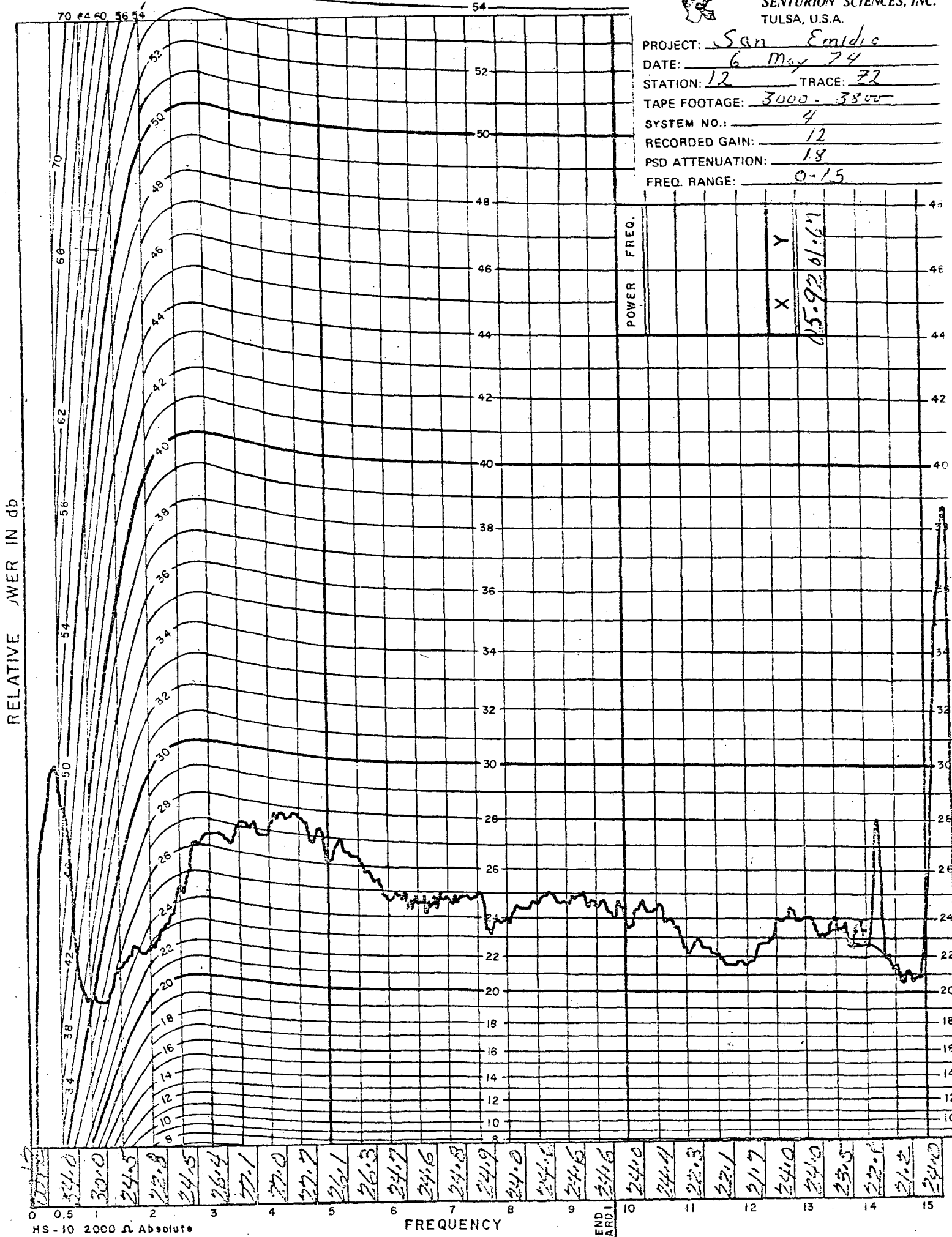

HS-10 2000 Ω Absolute

END CARD 1



SENTURION SCIENCES, INC.
TULSA, U.S.A.

PROJECT: San Emidio
 DATE: 6 May 74
 STATION: 13 TRACE: 23
 TAPE FOOTAGE: 3000 - 3800
 SYSTEM NO.: 4
 RECORDED GAIN: 12
 PSD ATTENUATION: 18
 FREQ. RANGE: 0-15

POWER	FREQ.
39.8	03.8
00.0	00.0
00.0	00.0
X	Y
07.320/1.60	

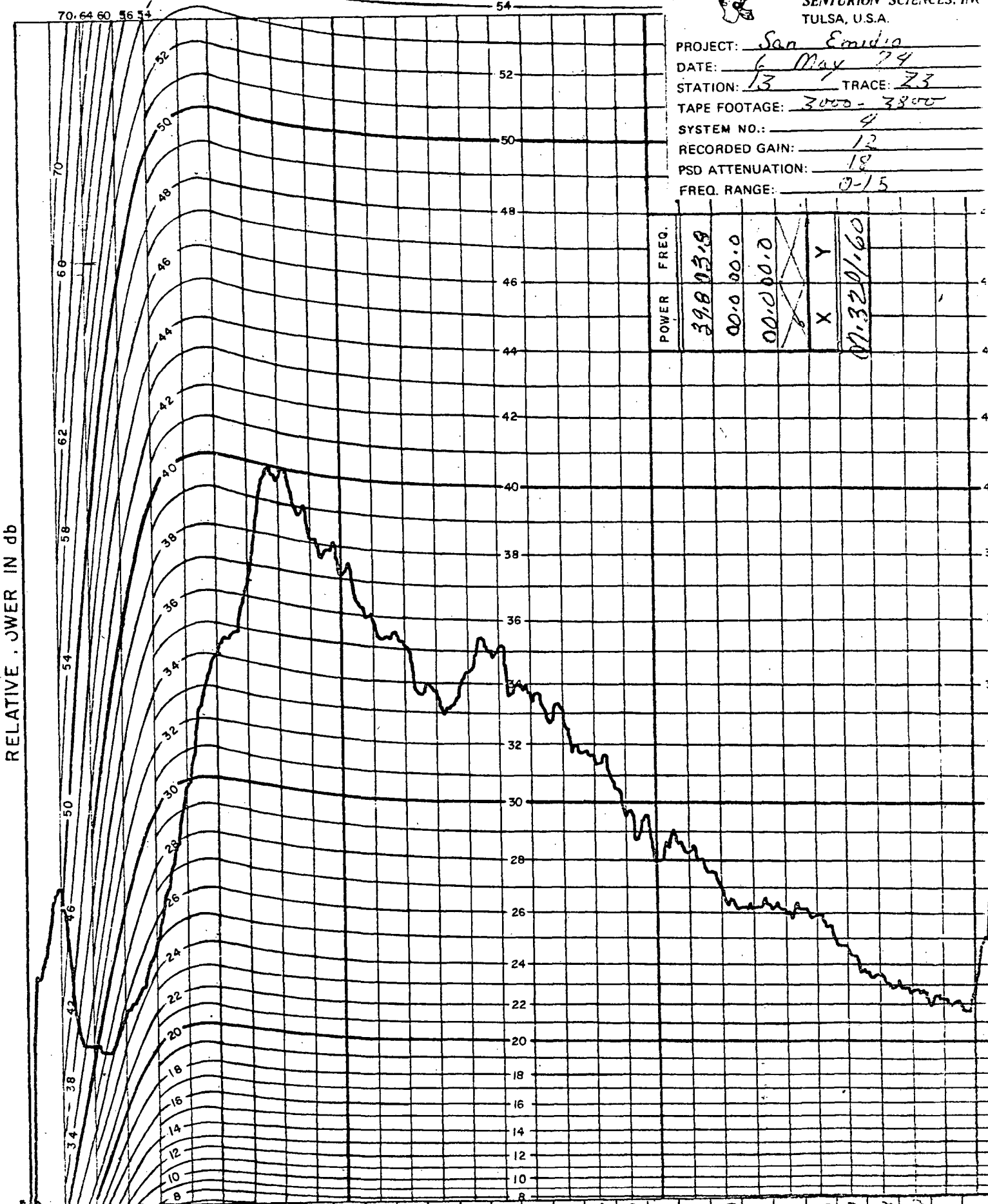

RELATIVE POWER IN db

FREQUENCY	RELATIVE POWER (dB)
0.5	50.0
1.0	30.0
2.0	20.0
2.5	25.0
2.8	39.8
3.0	34.0
3.2	30.0
3.5	39.7
3.8	30.1
4.0	34.1
4.5	35.9
5.0	32.1
5.5	33.8
6.0	34.4
6.5	37.0
7.0	33.7
7.5	33.0
8.0	31.5
8.5	29.7
9.0	28.0
9.5	28.3
10.0	27.0
10.5	26.1
11.0	26.1
11.5	26.0
12.0	24.7
12.5	23.4
13.0	22.8
13.5	22.1
14.0	22.7

HS-10 2000 Ω Absolute

FREQUENCY

END CARD 1



PROJECT: San Emidio
 DATE: 6 May 77
 STATION: 14 TRACE: 74
 TAPE FOOTAGE: 30:00 - 35:00
 SYSTEM NO.: 4
 RECORDED GAIN: 12
 PSD ATTENUATION: 13
 FREQ. RANGE: 0-15

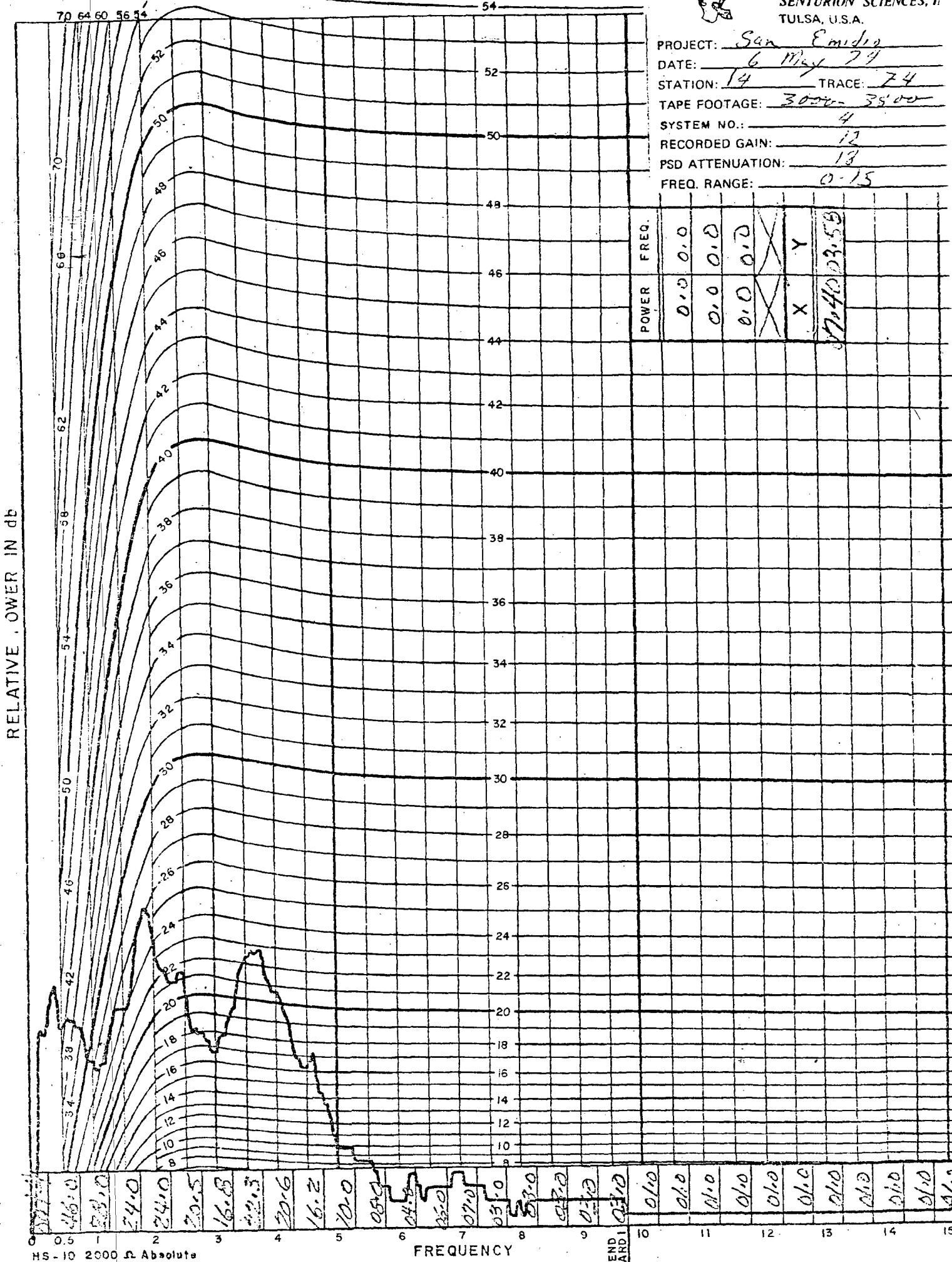



SENTURION SCIENCES, INC.
TULSA, U.S.A.

PROJECT: San Fmidio
 DATE: 6 May 74
 STATION: 15 TRACE: Z5
 TAPE FOOTAGE: 3000 - 3500
 SYSTEM NO.: 4
 RECORDED GAIN: 12
 PSD ATTENUATION: 18
 FREQ. RANGE: 0-15

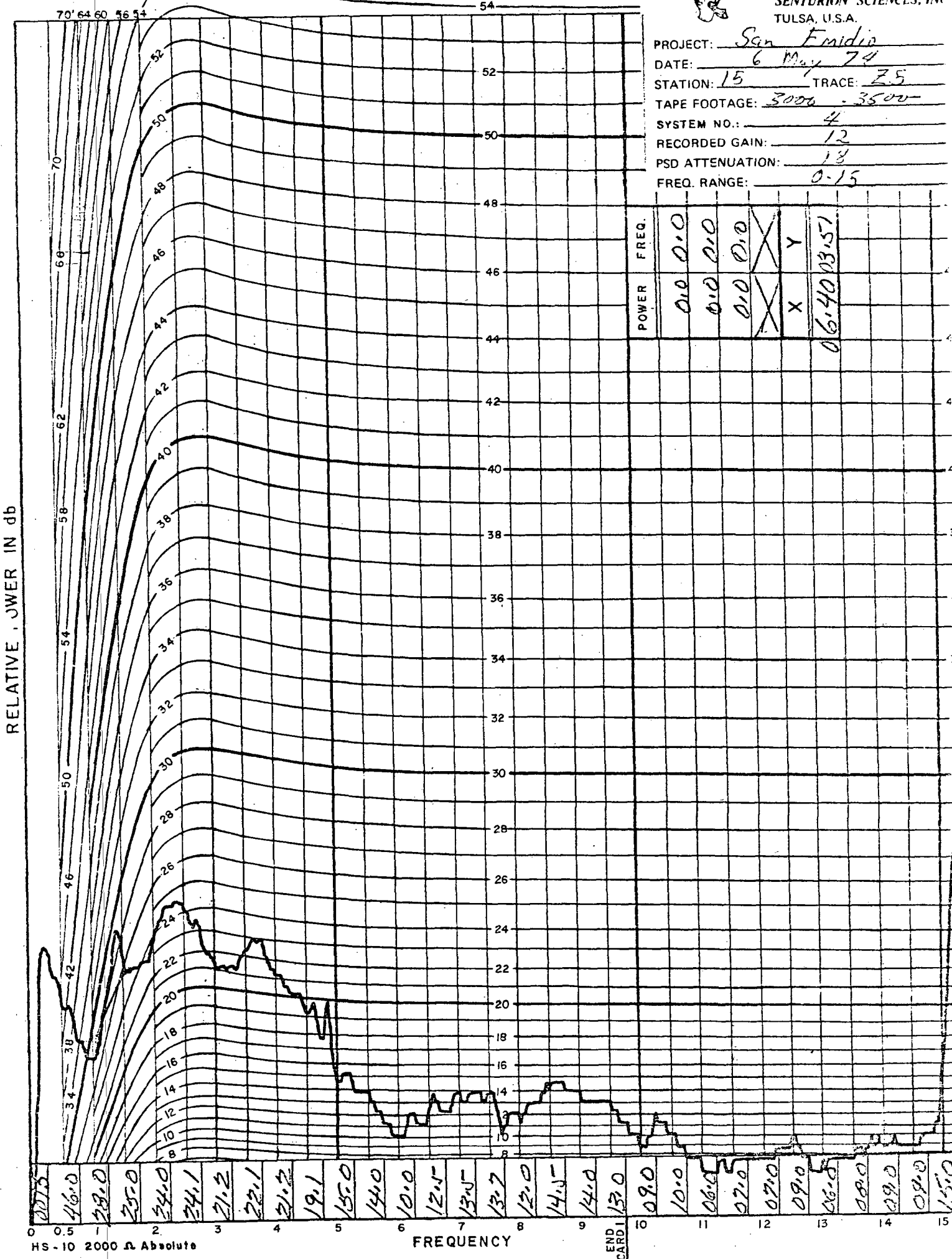

RELATIVE POWER IN db

HS-10 2000 Ω Absolute

FREQUENCY

END CARD



SENTURION SCIENCES, INC.
TULSA, U.S.A.

PROJECT: Son Emadio
 DATE: 6-May 74
 STATION: 16 TRACE: 26
 TAPE FOOTAGE: 5500-6300
 SYSTEM NO.: 4
 RECORDED GAIN: 13
 PSD ATTENUATION: 12
 FREQ. RANGE: 0-15

RELATIVE POWER IN db

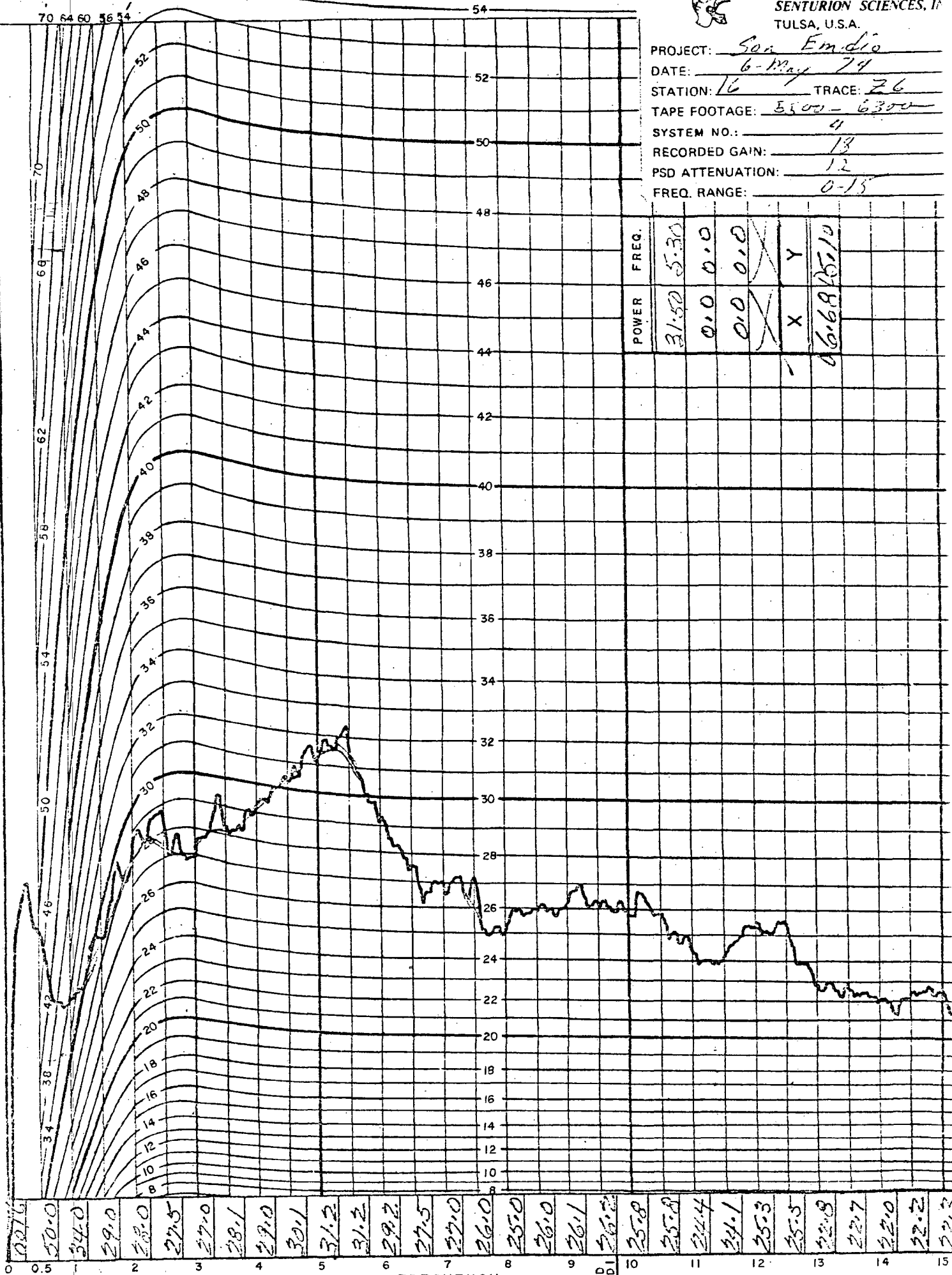

POWER	FREQ.
21.50	5.30
0.0	0.0
0.0	0.0
X	Y
46.68/15.10	

0.276
 50.0
 34.0
 29.0
 28.0
 27.5
 27.0
 28.1
 29.0
 30.1
 31.2
 31.2
 29.2
 27.5
 27.0
 26.0
 25.0
 26.0
 26.1
 26.2
 25.8
 25.8
 24.4
 24.1
 25.3
 25.5
 22.8
 22.7
 22.0
 22.2
 22.3

HS-10 2000 Ω Absolute

FREQUENCY

END CARD



SENTURION SCIENCES, INC
TULSA, U.S.A.

PROJECT: San Emidio
 DATE: 7 May 74
 STATION: 17 TRACE: 76
 TAPE FOOTAGE: 2000-2500
 SYSTEM NO.: 4
 RECORDED GAIN: 24
 PSD ATTENUATION: 6
 FREQ. RANGE: 0.15

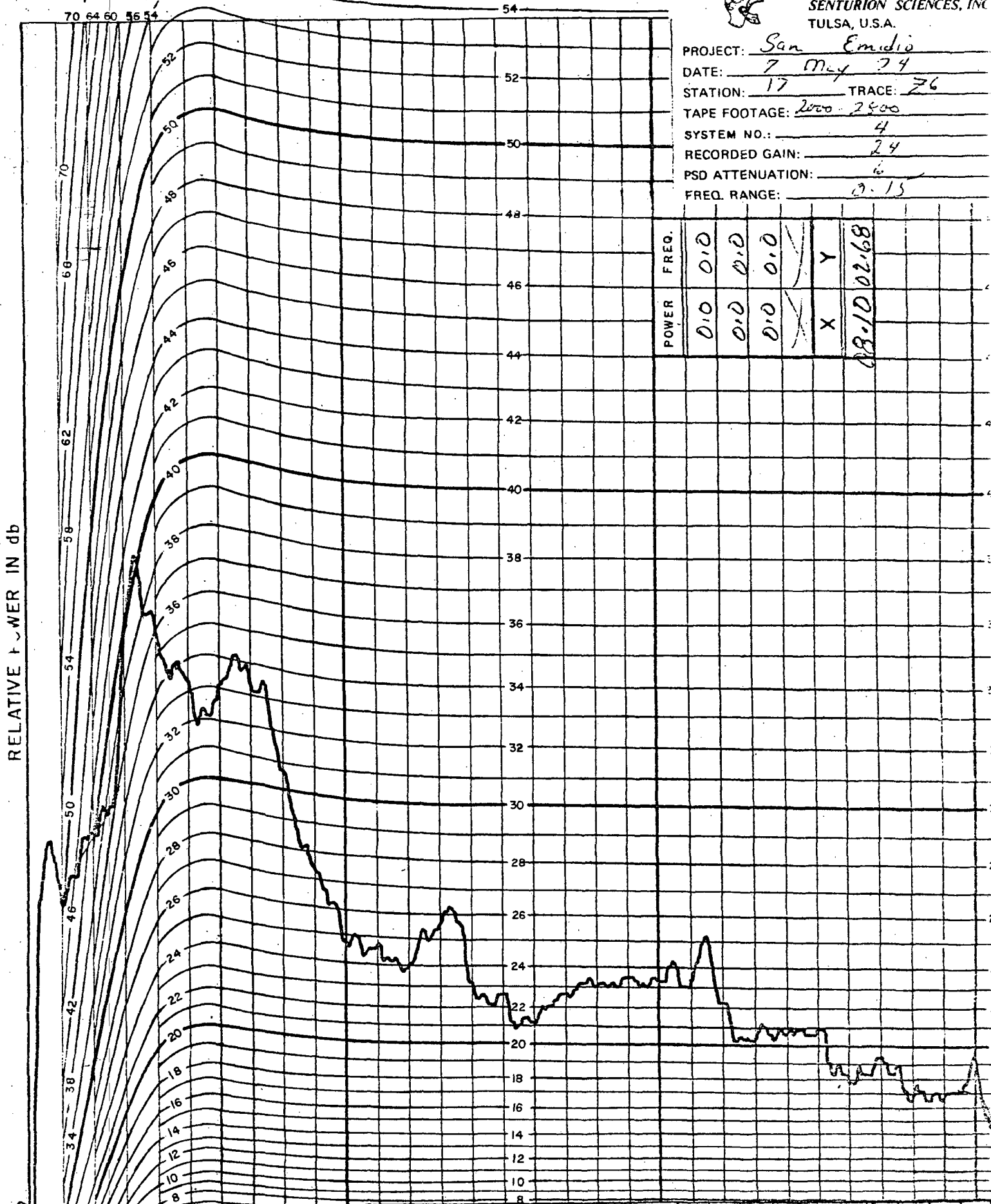

POWER	FREQ.
0.10	0.10
0.10	0.10
0.10	0.10
X	Y
08-10 02.68	

HS-10 2000 Ω Absolute

FREQUENCY

END CARD

0.50
 50.0
 40.0
 40.0
 36.0
 33.2
 33.0
 32.4
 30.8
 27.2
 24.8
 24.6
 24.0
 25.7
 23.1
 22.6
 21.1
 22.6
 23.1
 23.5
 23.2
 23.2
 22.1
 20.2
 20.9
 20.9
 18.0
 19.2
 17.0
 17.0
 17.0



SENTURION SCIENCES, INC.
TULSA, U.S.A.

PROJECT: San Emidio
 DATE: 7-May 74
 STATION: 18 TRACE: 75
 TAPE FOOTAGE: 1350-1750
 SYSTEM NO.: 4
 RECORDED GAIN: 24
 PSD ATTENUATION: 6
 FREQ. RANGE: 0-15

RELATIVE JWER IN db

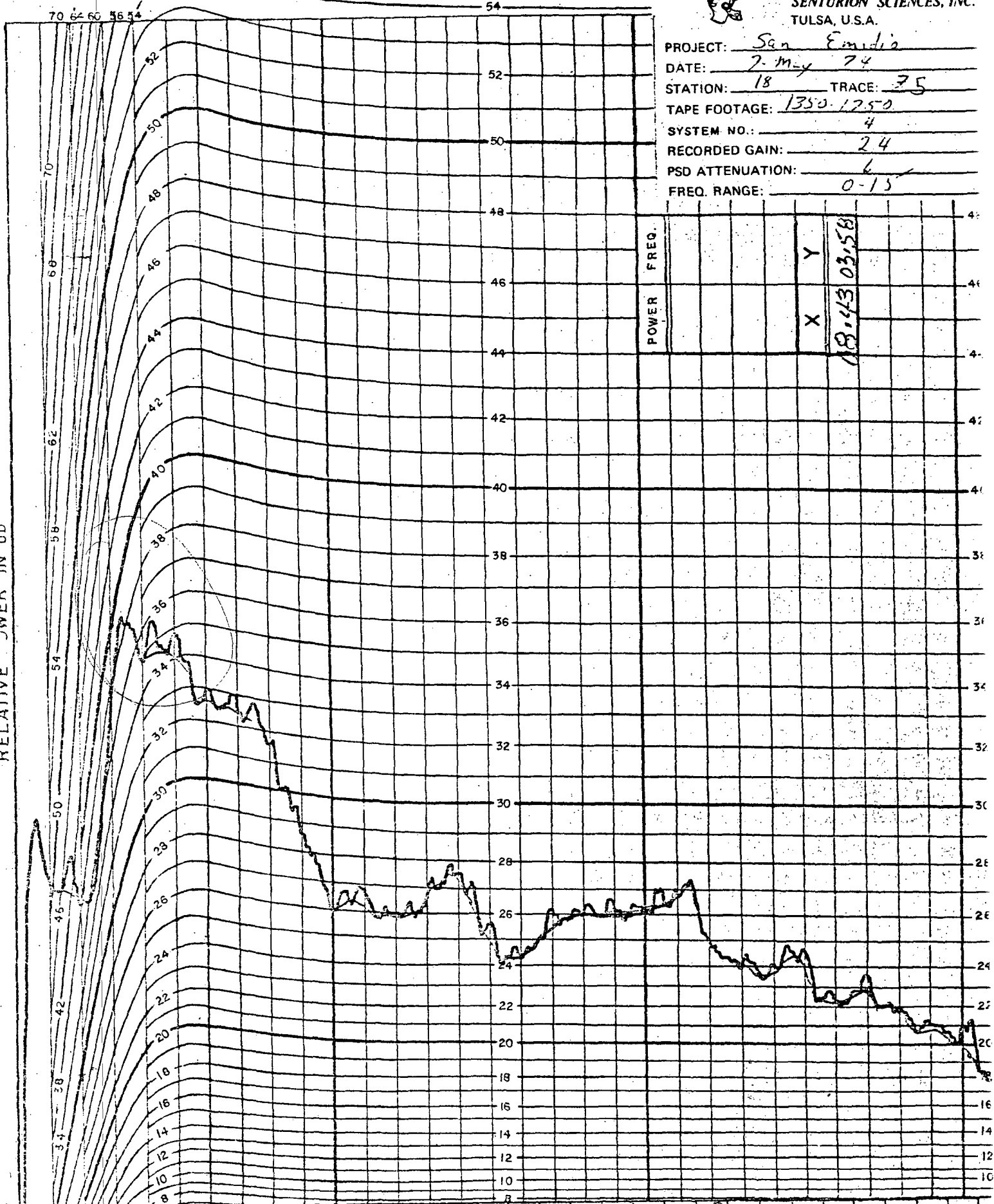

POWER	FREQ.
X	18.43 03.58
Y	

0	0.5	1	2	3	4	5	6	7	8	9	10	11	12	13	14	15													
39.0	38.0	38.0	35.0	34.0	32.6	32.5	31.5	28.5	26.0	26.1	26.0	27.0	27.4	25.0	24.3	25.5	26.0	26.0	26.0	26.7	25.0	24.0	24.0	24.0	22.0	22.8	21.9	21.0	20.0

HS-10 2000 Ω Absolute

FREQUENCY

END CARD 1



SENTURION SCIENCES, INC.
TULSA, U.S.A.

PROJECT: San Emedin
 DATE: 7 May 74
 STATION: 19 TRACE: 74
 TAPE FOOTAGE: 3000 - 3800
 SYSTEM NO.: 8 4
 RECORDED GAIN: 18
 PSD ATTENUATION: 12
 FREQ. RANGE: 0-15

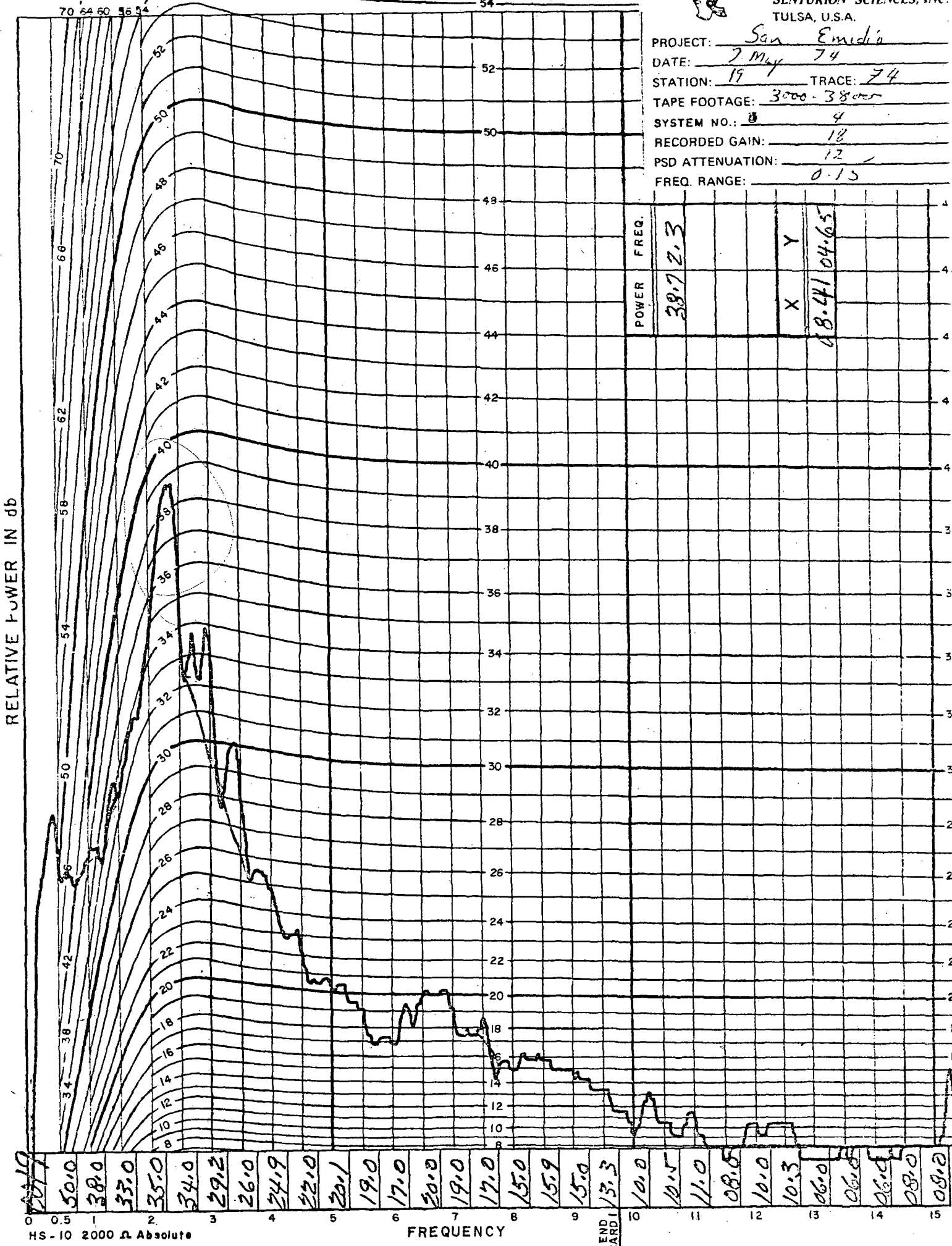

2019
 50.0
 38.0
 33.0
 35.0
 34.0
 29.2
 26.0
 24.9
 22.0
 20.1
 19.0
 17.0
 20.0
 19.0
 17.0
 15.0
 15.9
 15.0
 13.3
 10.0
 10.5
 11.0
 08.5
 10.0
 10.3
 06.0
 06.0
 06.0
 08.0
 08.0

HS-10 2000 Ω Absolute

FREQUENCY

END CARD 1



SENTURION SCIENCES, INC.
TULSA, U.S.A.

PROJECT: San Emedio
 DATE: 7 May 74
 STATION: 20 TRACE: Z3
 TAPE FOOTAGE: 3000 - 3000
 SYSTEM NO.: 4
 RECORDED GAIN: 18
 PSD ATTENUATION: 12
 FREQ. RANGE: 0.15

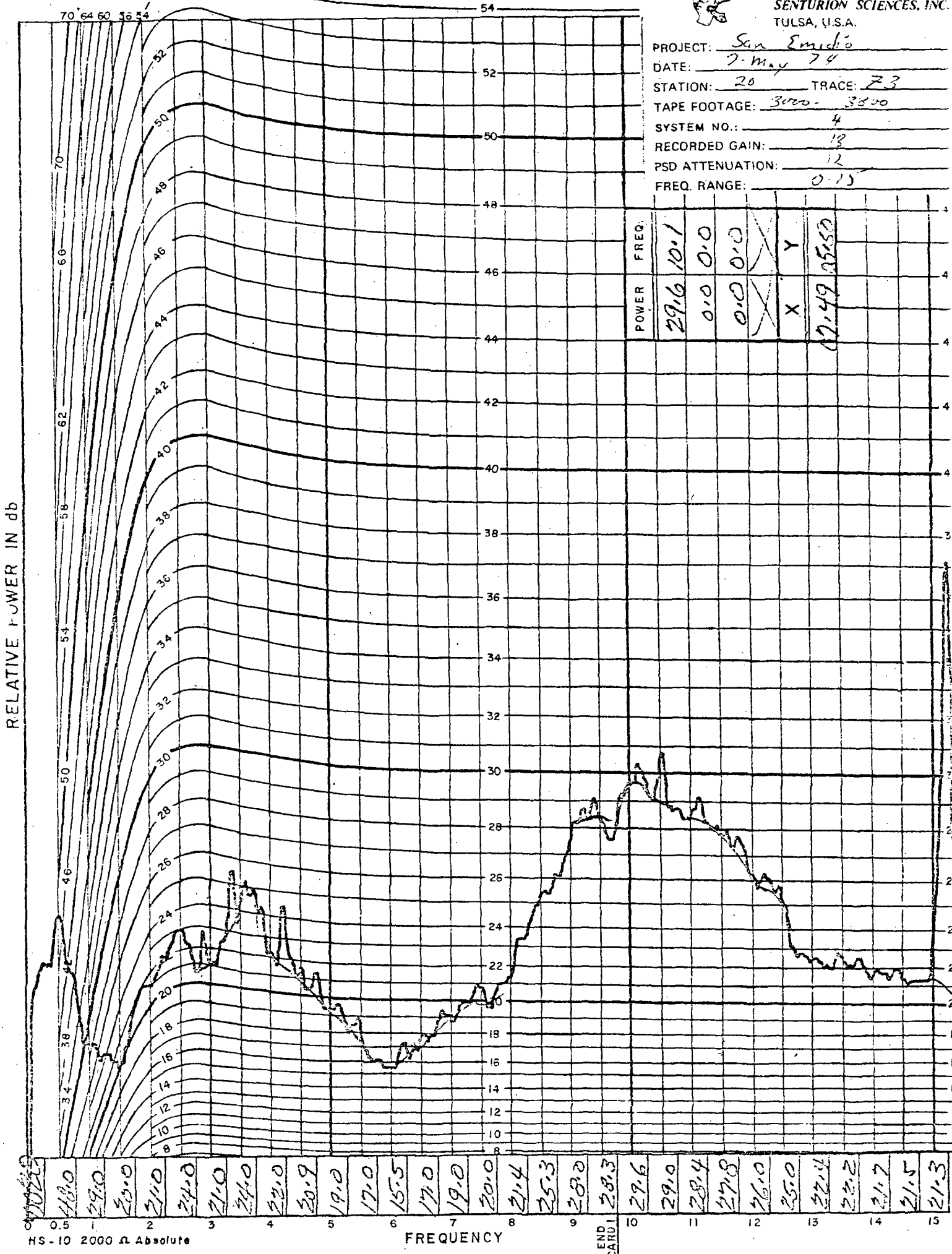

RELATIVE POWER IN db

HS-10 2000 Ω Absolute

FREQUENCY

END CARD 1



PROJECT: San Emidia
 DATE: 7-May 74
 STATION: 21 TRACE: 72
 TAPE FOOTAGE: 3000-3800
 SYSTEM NO.: 4
 RECORDED GAIN: 12
 PSD ATTENUATION: 18
 FREQ. RANGE: 0-15

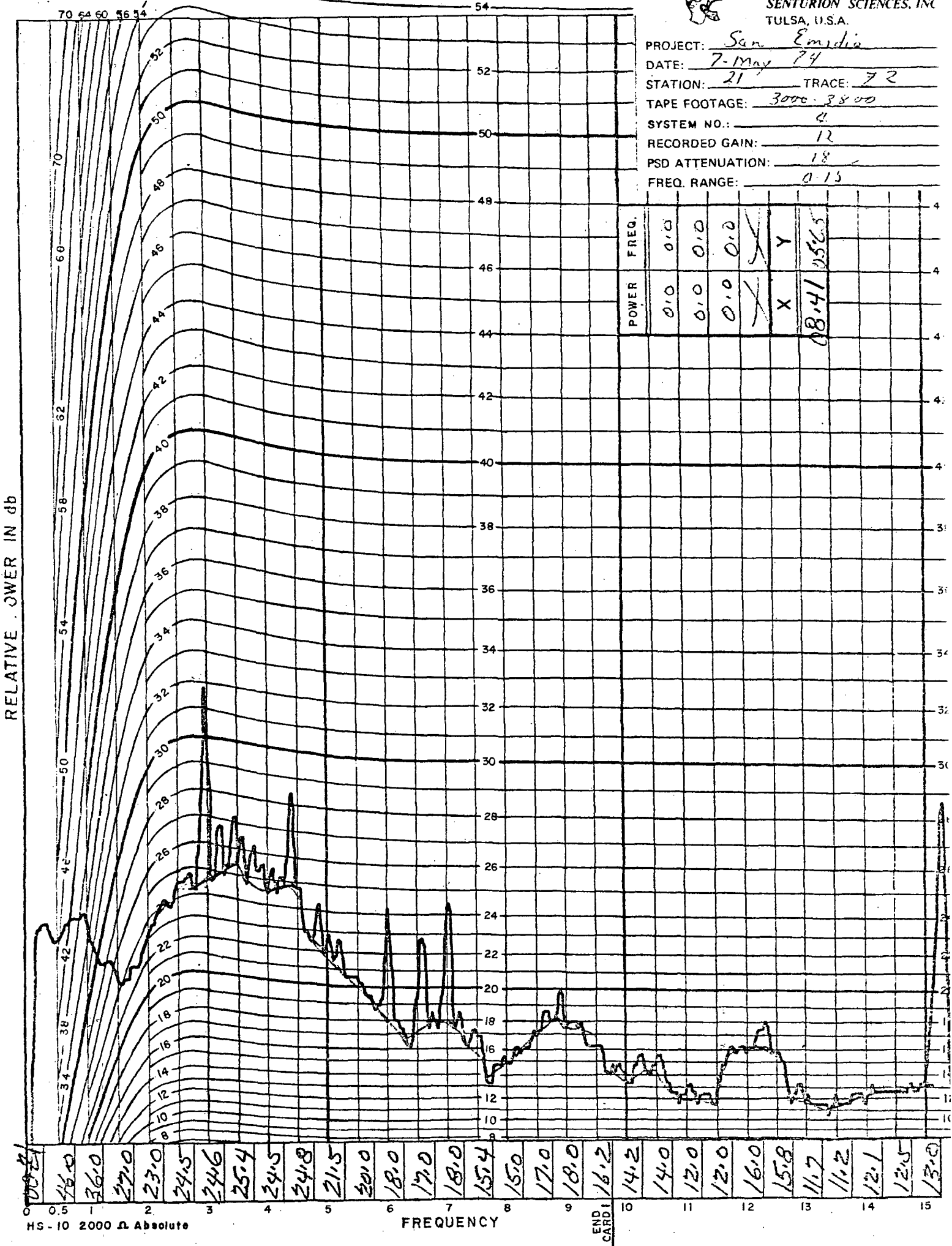

POWER	FREQ.
0.0	0.0
0.0	0.0
0.0	0.0
X	X
X	Y
08.41 05%	

0024
 16.0
 36.0
 27.0
 23.0
 24.5
 24.6
 25.4
 24.5
 24.8
 21.5
 20.0
 18.0
 17.0
 18.0
 15.4
 15.0
 17.0
 18.0
 16.2
 14.2
 14.0
 12.0
 12.0
 16.0
 15.8
 11.7
 11.2
 12.1
 12.5
 13.0

HS-10 2000 Ω Absolute

FREQUENCY

END CARD 1



PROJECT: Sen Emilio
 DATE: 8 May 74
 STATION: 22 TRACE: 7C
 TAPE FOOTAGE: 3000-3800
 SYSTEM NO.: 4
 RECORDED GAIN: 15
 PSD ATTENUATION: 12
 FREQ. RANGE: 0-15

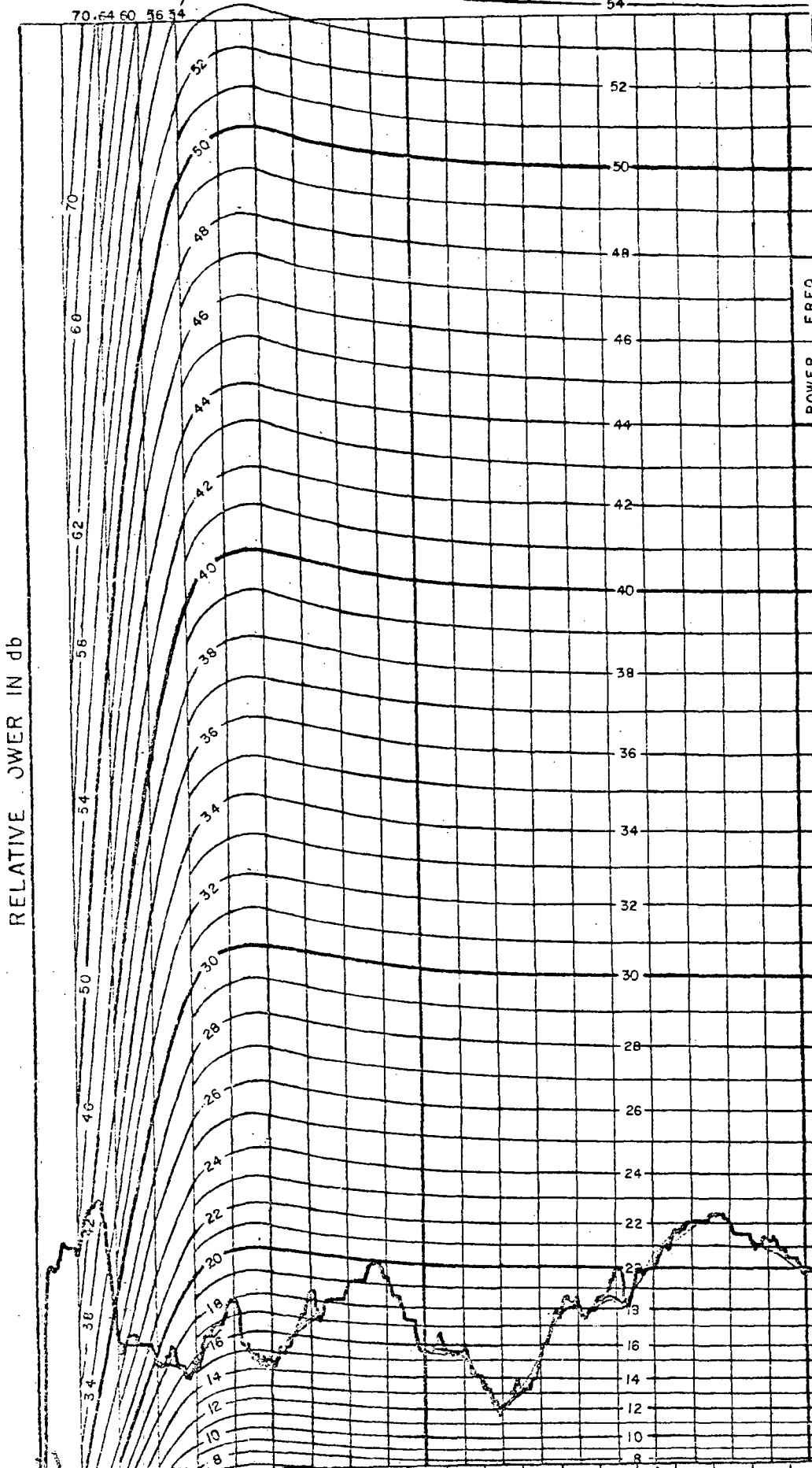

POWER	FREQ.	
0.0	0.0	
0.0	0.0	
0.0	0.0	
X	X	Y
X	X	Y
		15.50
		14.60
		13.44
		12.54

0 0.5 1 2 3 4 5 6 7 8 9 10 11 12 13 14 15

HS-10 2000 Ω Absolute

FREQUENCY

END CARD 1

44.0
30.0
20.0
15.0
18.0
14.4
17.0
19.0
19.2
15.4
15.4
12.0
15.0
18.0
18.4
20.5
22.0
20.0
21.0
20.0
20.0
16.0
15.0
16.5
17.5
14.2
15.4
16.0
17.0
18.0



SENTURION SCIENCES, IN
TULSA, U.S.A.

PROJECT: San Emidia
 DATE: 8 May 74
 STATION: 23 TRACE: 74
 TAPE FOOTAGE: 3000 3800
 SYSTEM NO.: 4
 RECORDED GAIN: 30
 PSD ATTENUATION: 0
 FREQ. RANGE: 0.13

POWER	FREQ.
40.6	2.8
0.0	0.0
0.0	0.0
X	X
X	Y
09.45	04.6A

RELATIVE POWER IN db

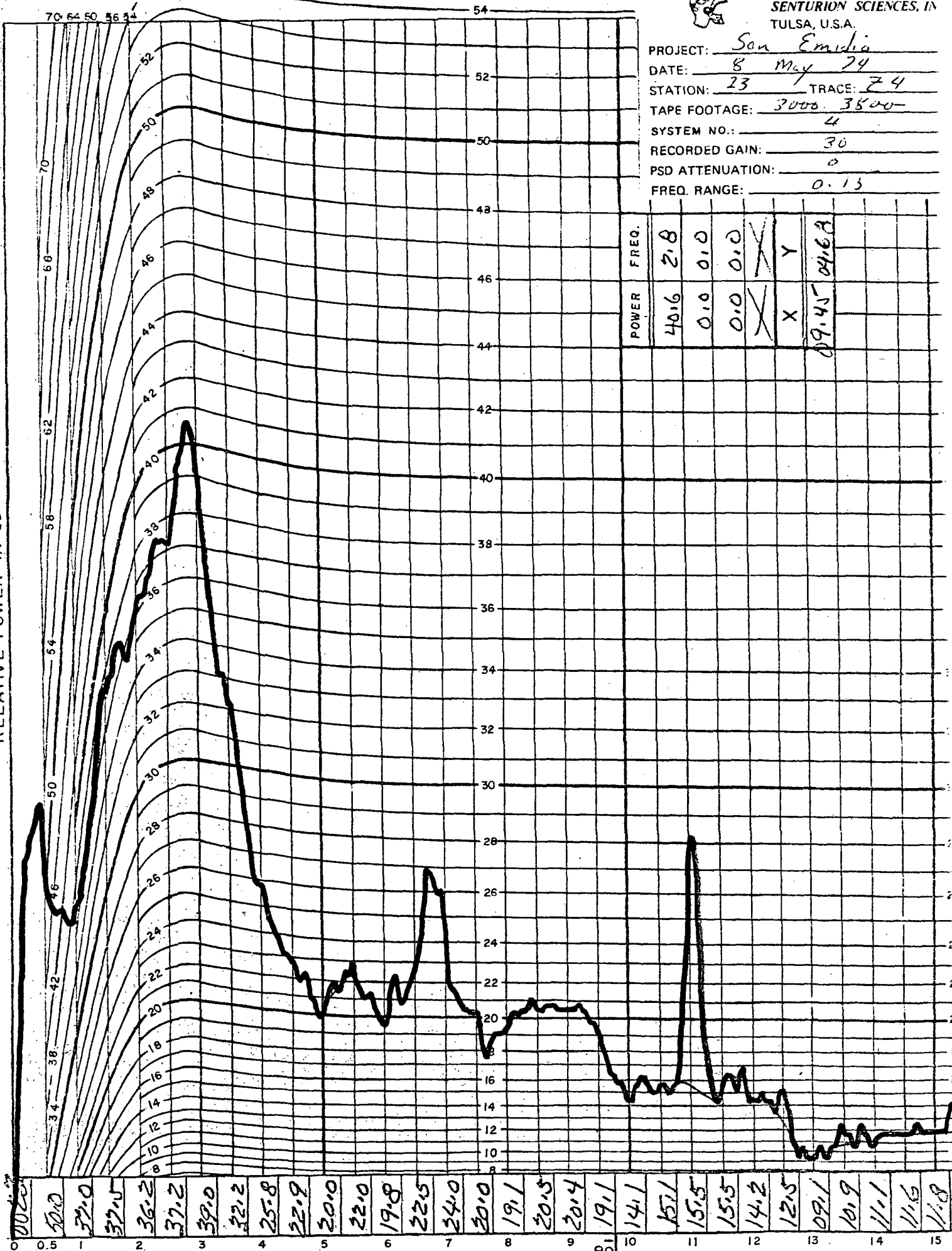

HS-10 2000 Ω Absolute

FREQUENCY

END CARD 1



SENTURION SCIENCES, INC.
TULSA, U.S.A.

PROJECT: San Emidio
 DATE: 8-May-74
 STATION: 24 TRACE: F3
 TAPE FOOTAGE: 3020-3800
 SYSTEM NO.: 4
 RECORDED GAIN: 36
 PSD ATTENUATION: 0
 FREQ. RANGE: 0.15

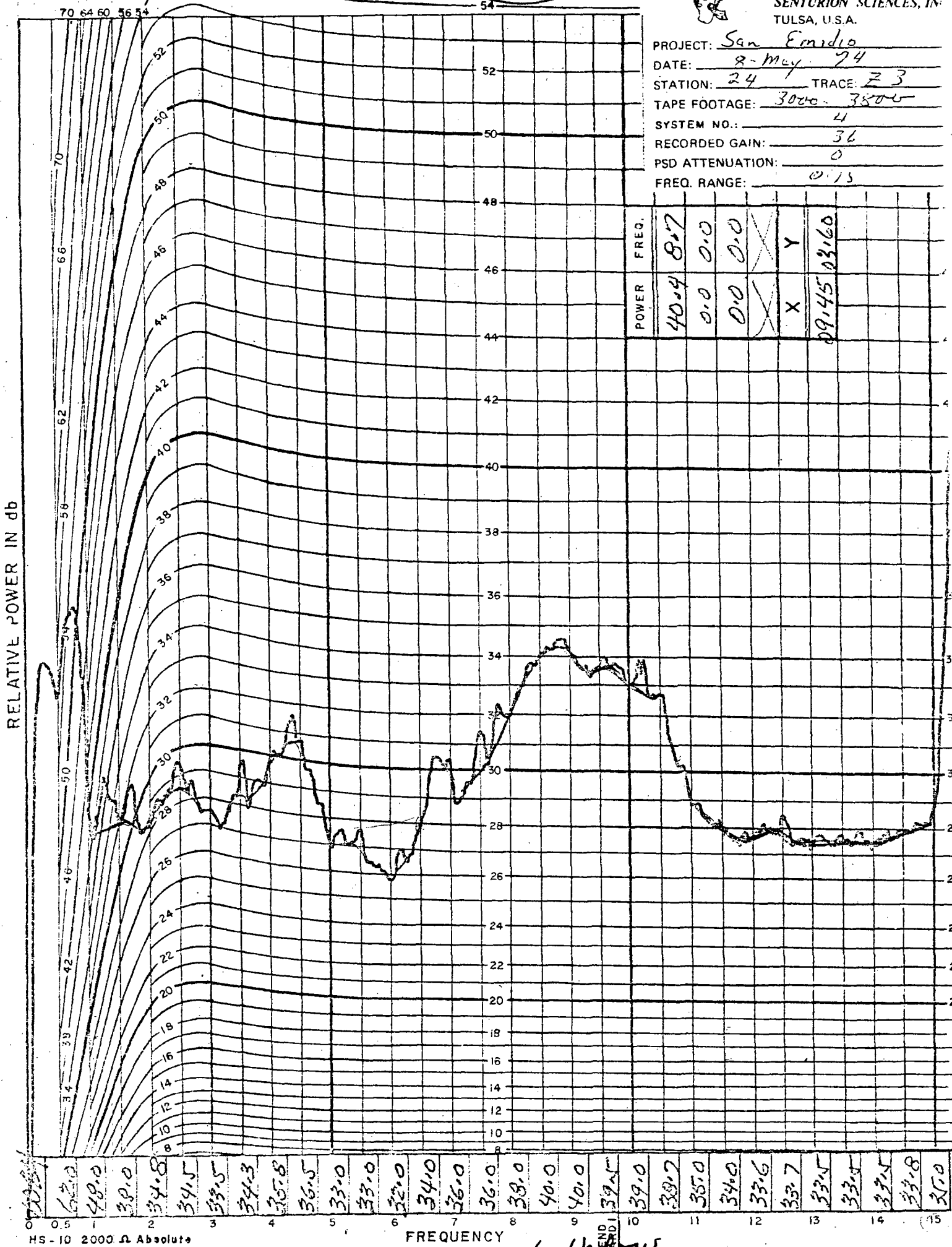

RELATIVE POWER IN db

70 64 60 56 54
 52
 50
 48
 46
 44
 42
 40
 38
 36
 34
 32
 30
 28
 26
 24
 22
 20
 18
 16
 14
 12
 10
 8
 70
 66
 62
 58
 54
 50
 46
 42
 38
 34
 30
 26
 22
 18
 14
 10
 8
 0.5 1 2 3 4 5 6 7 8 9 10 11 12 13 14 15
 HS-10 2000 Ω Absolute
 FREQUENCY
 6 db BW
 END
 END



SENTURION SCIENCES, INC.
TULSA, U.S.A.

PROJECT: San Emidio
 DATE: 8 May 74
 STATION: 25 TRACE: 72
 TAPE FOOTAGE: 3000 - 3800
 SYSTEM NO.: 4
 RECORDED GAIN: 24
 PSD ATTENUATION: 6
 FREQ. RANGE: 0.15

RELATIVE JWVER IN db

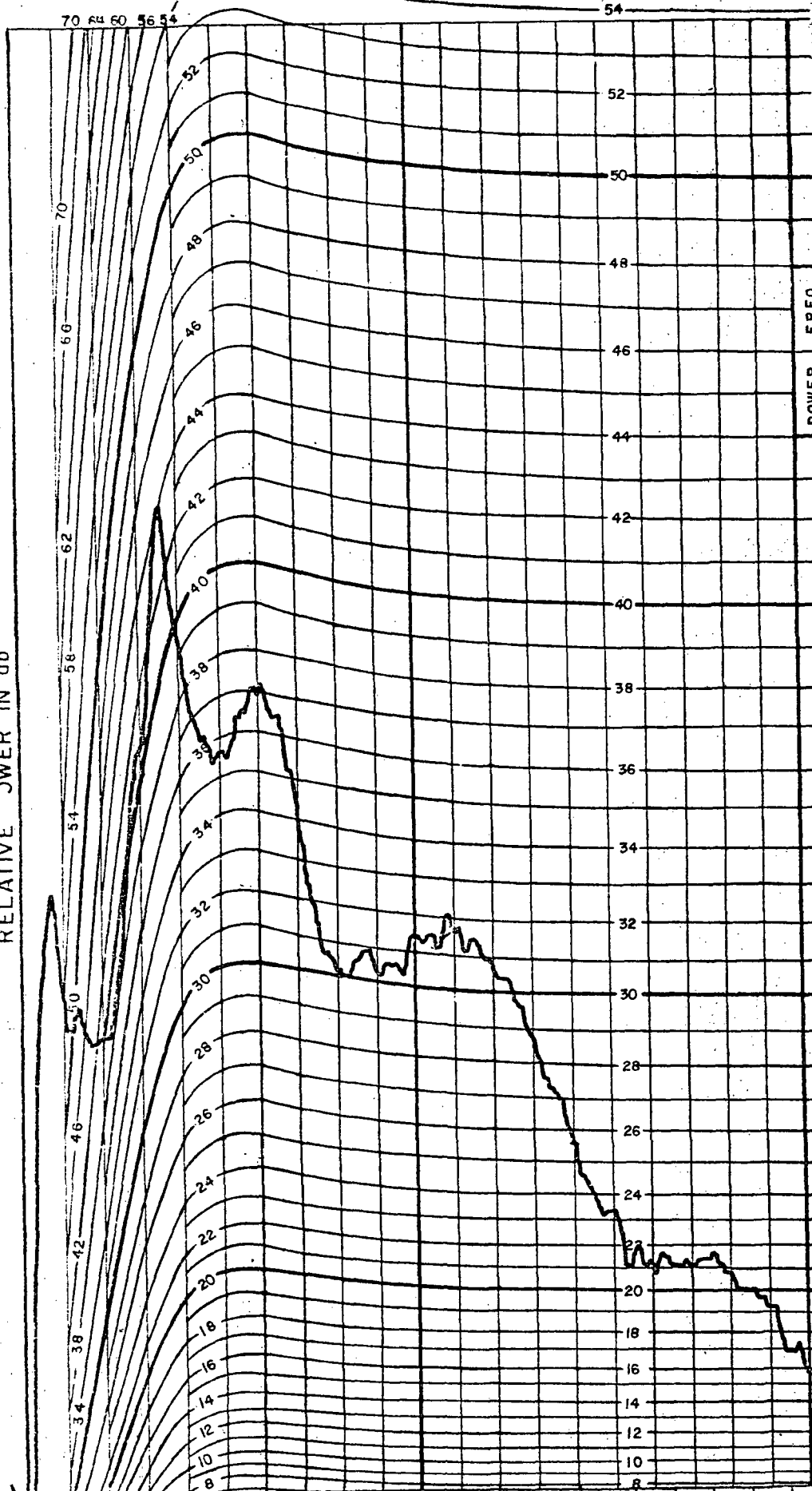

POWER	FREQ.		
44.0	0.0		
0.0	0.0		
0.0	0.0	X	Y
X	X		
09.44	02260		

HS - 10 2000 Ω Absolute

54.0
40.0
40.8
39.0
35.0
37.0
34.0
30.1
30.2
31.4
31.6
30.8
28.8
25.5
23.2
21.0
21.1
20.9
19.1
16.0
18.0
17.0
15.0
16.3
16.9
12.8
14.0
14.2
15.9
16.2

0.5 1 2 3 4 5 6 7 8 9 10 11 12 13 14 15

FREQUENCY

END CARD 1



SENTURION SCIENCES, INC.
TULSA, U.S.A.

PROJECT: San Emilio
 DATE: 9 May 74
 STATION: 27 TRACE: 32
 TAPE FOOTAGE: 3000-3500
 SYSTEM NO.: 4
 RECORDED GAIN: 12
 PSD ATTENUATION: 18
 FREQ. RANGE: 0.15

RELATIVE POWER IN db

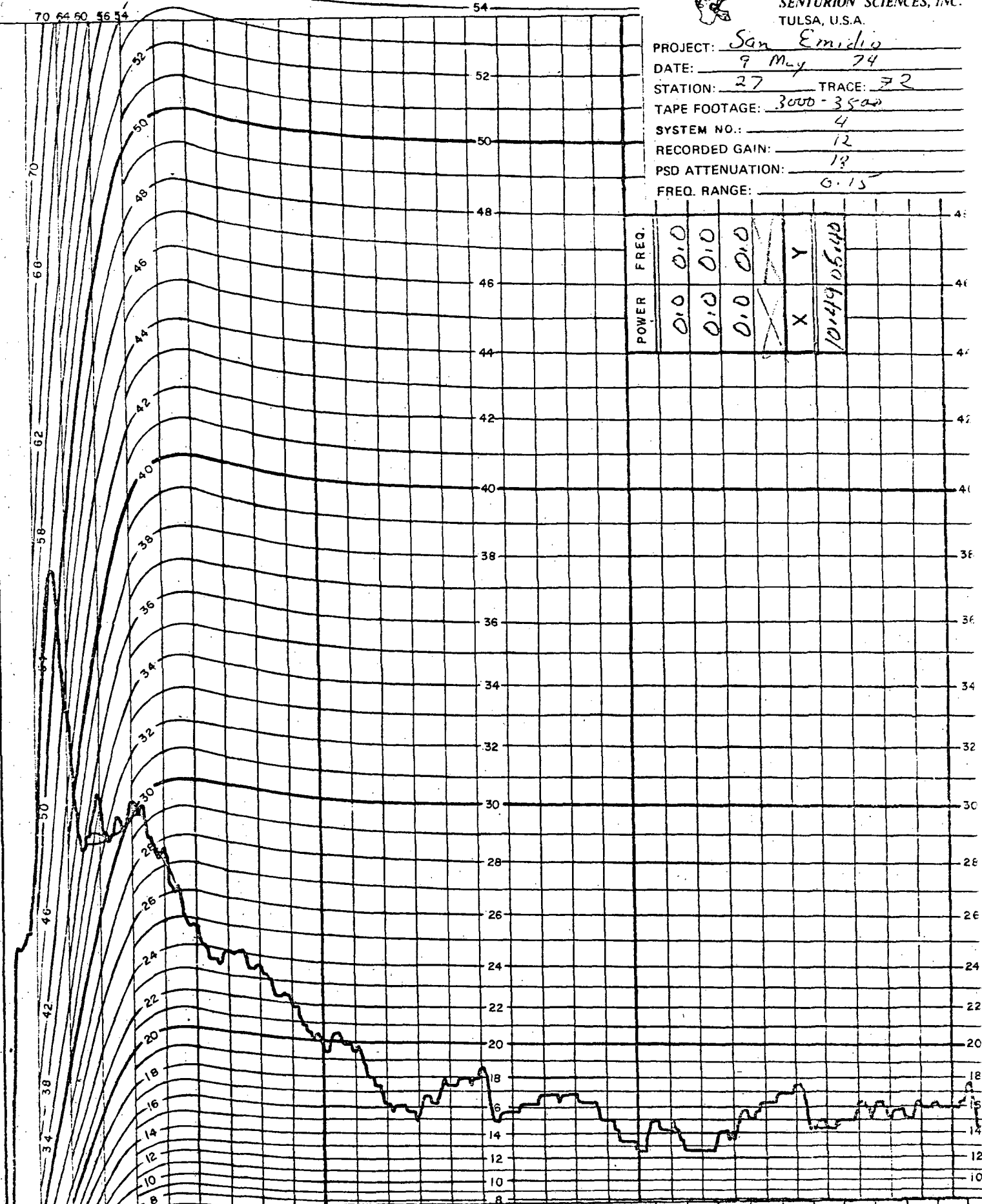

POWER	FREQ.
0.0	0.0
0.0	0.0
0.0	0.0
X	Y
10/4/79 06:40	

0027
 54.0
 44.0
 33.0
 30.0
 27.0
 24.8
 24.0
 23.4
 22.0
 20.0
 19.6
 16.1
 15.0
 17.4
 18.0
 15.6
 16.8
 16.8
 15.0
 13.0
 15.1
 12.6
 14.0
 16.2
 17.0
 14.2
 16.0
 15.1
 16
 16

HS - 10 2000 Ω Absolute

FREQUENCY

END CARD 1



PROJECT: San Emedio
 DATE: 9-May 74
 STATION: 28 TRACE: F3
 TAPE FOOTAGE: 3000-3800
 SYSTEM NO.: 4
 RECORDED GAIN: 15
 PSD ATTENUATION: 12
 FREQ. RANGE: 0.15

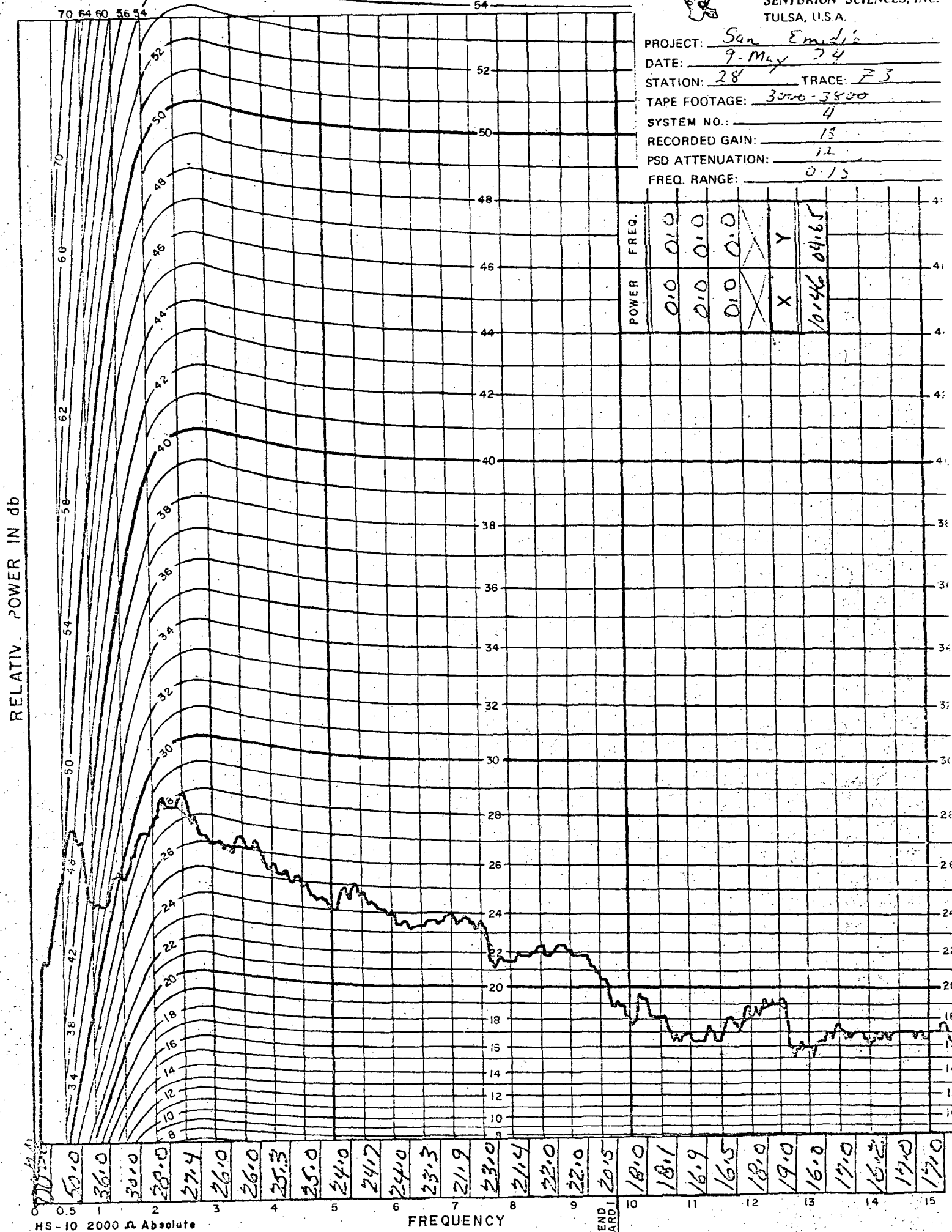

RELATIVE POWER IN db

FREQUENCY

HS-10 2000 Ω Absolute

END CARD 1

0.5 1 2 3 4 5 6 7 8 9 10 11 12 13 14 15
 50.0 36.0 30.0 28.0 27.4 26.0 26.0 25.3 25.0 24.0 24.0 23.3 21.9 23.0 21.4 22.0 22.0 20.5 18.0 18.1 16.9 16.5 18.0 19.0 16.0 17.0 16.2 17.0 17.0

6 db Low



SENTURION SCIENCES, INC.
TULSA, U.S.A.

PROJECT: Sao Emilio
 DATE: 8-May 70
 STATION: 29 TRACE: 24
 TAPE FOOTAGE: 2000-2500
 SYSTEM NO.: 4
 RECORDED GAIN: 30
 PSD ATTENUATION: 0
 FREQ. RANGE: 0-15

RELATIVE POWER IN db

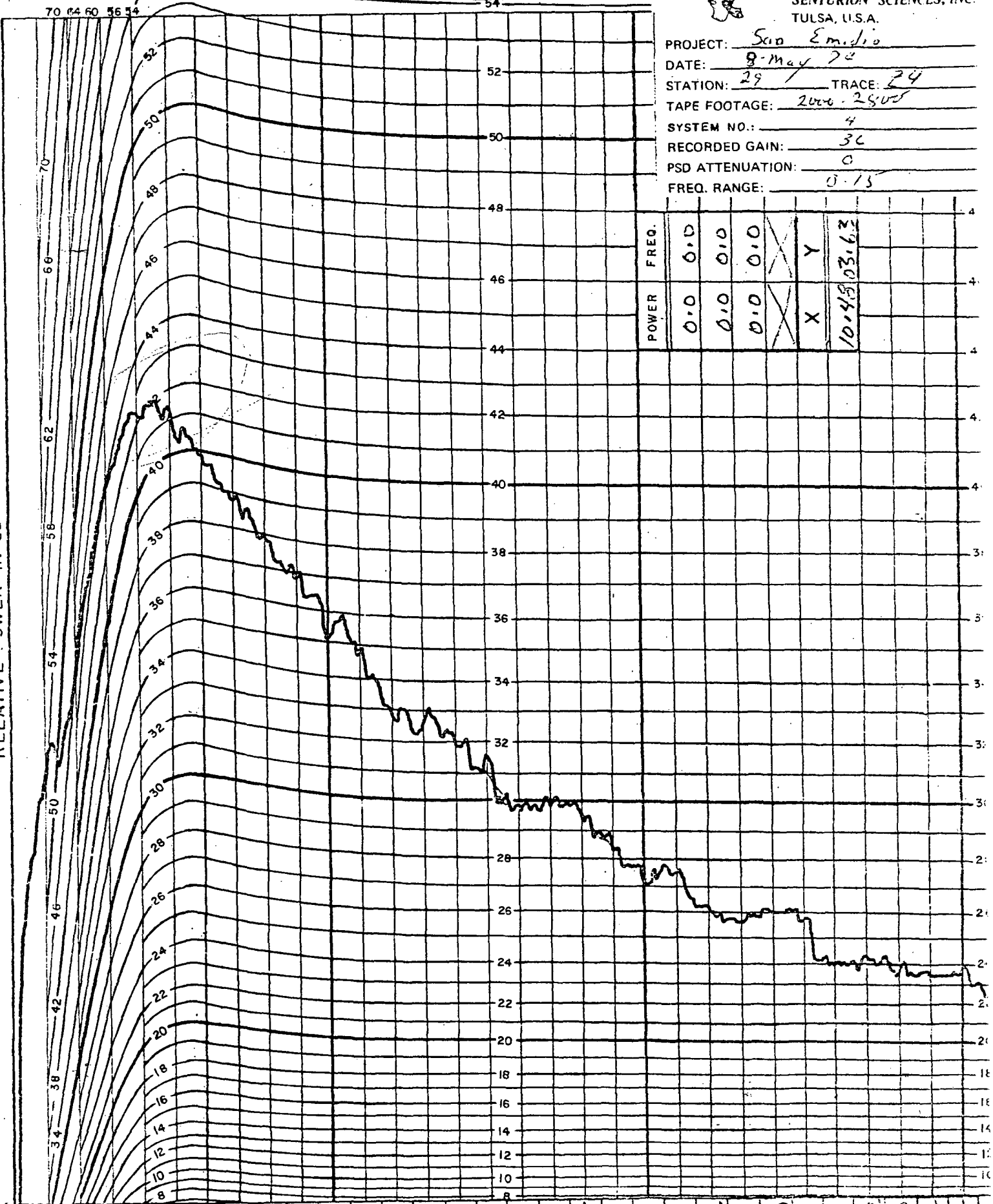

POWER	FREQ.
0.0	0.0
0.0	0.0
0.0	0.0
X	X
X	Y
10.48503.63	

60.0	50.0	50.0	48.3	47.0	45.9	44.9	43.9	43.0	41.2	40.8	38.9	38.7	38.0	37.0	35.8	37.0	35.5	34.4	33.1	32.6	32.2	31.7	32.0	31.7	30.0	30.2	29.8	29.5	29.5
------	------	------	------	------	------	------	------	------	------	------	------	------	------	------	------	------	------	------	------	------	------	------	------	------	------	------	------	------	------

HS-10 2000 Ω Absolute

6 db low as plotted

END CARD 1



SENTURION SCIENCES, INC.
TULSA, U.S.A.

PROJECT: San Emidio
 DATE: 9 May 77
 STATION: 30 TRACE: 25
 TAPE FOOTAGE: 1500-1900
 SYSTEM NO.: 4
 RECORDED GAIN: 24
 PSD ATTENUATION: 6
 FREQ. RANGE: 0.15

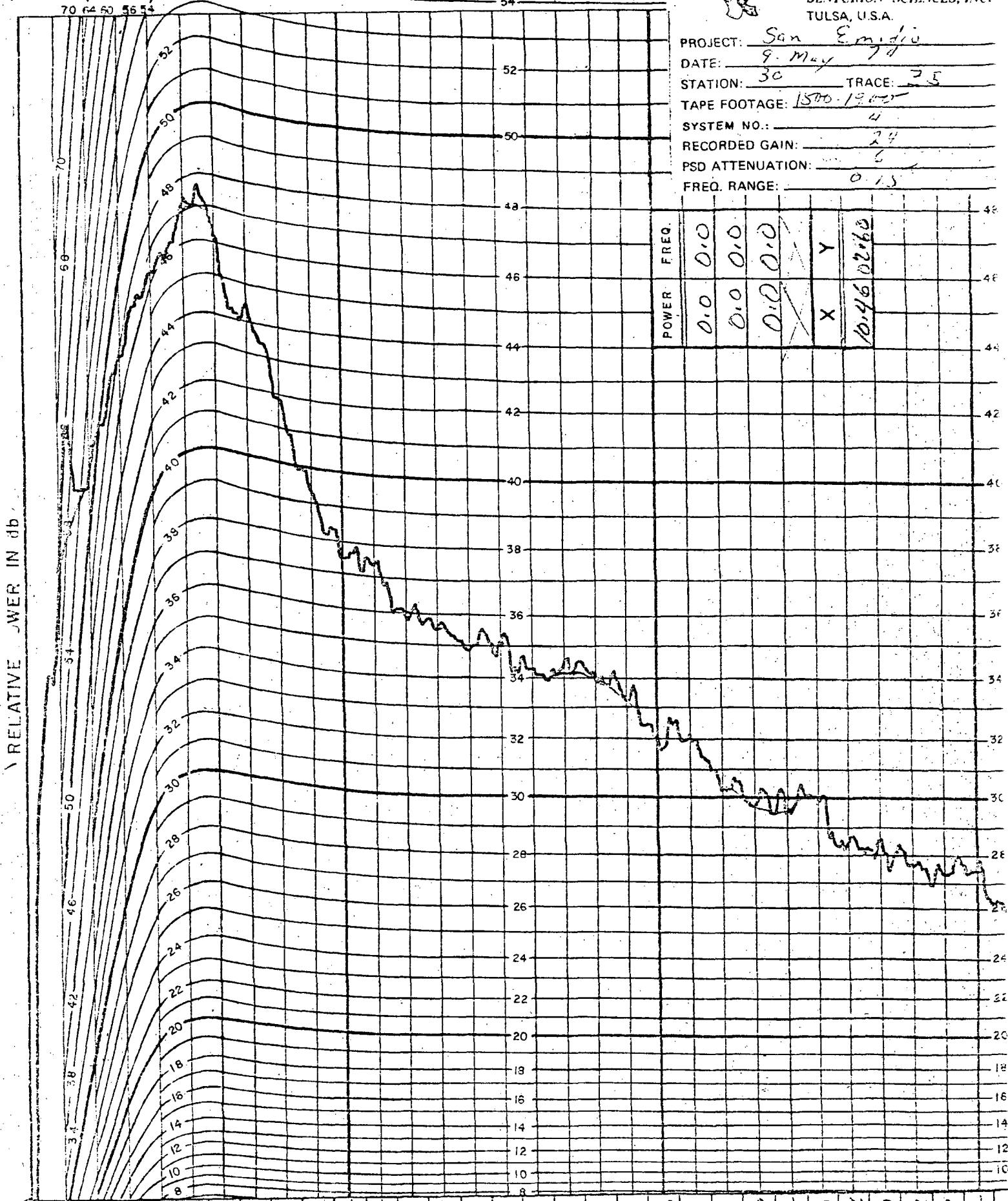

POWER	FREQ.	X	Y
0.0	0.0		
0.0	0.0		
0.0	0.0		
		X	Y
		10.46	0.160

FREQUENCY	Relative Power (dB)
0.5	66.0
1	52.0
2	48.0
3	46.3
4	47.0
5	46.2
6	44.0
7	41.8
8	39.4
9	37.5
10	37.0
11	36.0
12	37.6
13	34.9
14	35.1
15	34.3
16	34.2
17	34.0
18	32.0
19	32.0
20	30.3
21	29.7
22	29.5
23	30.0
24	29.4
25	28.0
26	29.7
27	29.3
28	27.5

HS-10 2000 Ω Absolute

FREQUENCY

END CARD 1