

602349



UNITED STATES
DEPARTMENT OF THE INTERIOR
GEOLOGICAL SURVEY

Conservation Division, MS 92
345 Middlefield Road
Menlo Park, CA 94025

AREA
NV
Church
Dixie
Pirou Mt.

SEP 23 1980

Memorandum

To: Interested Parties

From: Acting Deputy Conservation Manager, Geothermal

Subject: Plan of Operation for Exploration, The Rosewood Corporation,
Federal Leases N-8787 and N-16795, Pirouette Mountain Prospect,
Dixie Valley, Churchill County, Nevada
Ref: 2403-01a N-8787 (POO for EA #166-80)

The Rosewood Corporation has submitted a Plan of Operation for exploration in accordance with 30 CFR 270.34 to drill up to ten (10) deep exploratory wells on Federal leases N-8787 and N-16795 in Churchill County, Nevada.

An Environmental Assessment (EA 166-80) will be prepared by the Office of the Deputy Conservation Manager for Geothermal for the proposed action.

A formal field inspection is not necessary at this time. You are encouraged to visit the site at your own convenience. Any inquiries should be directed to Mr. Bernie Moroz, District Geothermal Supervisor, Kietzke Plaza, Building D; Suite 137, 4600 Kietzke Lane, Reno, Nevada (Tel: (702) 784-5676, or FTS: 470-5676).

We urge you to send written comments and will appreciate hearing from you, even if you are of the opinion that the existing regulations, Lease Terms, and Operational Orders provide adequate environmental protection.

All comments concerning the proposed actions should be received no later than October 29, 1980 by:

Deputy Conservation Manager, Geothermal
U.S. Geological Survey - Conservation Division
345 Middlefield Road, MS-92
Menlo Park, CA 94025
(415) 323-8111, XT 2848; (FTS) 467-2848

All comments will be given serious consideration in the preparation of the Environmental Assessment and any subsequent conditions of approval.

The Office of the Deputy Conservation Manager for Geothermal will routinely distribute copies of the completed final EA to the surface managing agency, the lessee, the Geothermal Environmental Advisory Panel (GEAP), and the U.S. Fish and Wildlife Service. Other Interested Parties may receive a copy of the final EA upon request. Copies of EA's will also be available for inspection during normal business hours at the Office of the Deputy Conservation Manager for Geothermal; the District Geothermal Supervisor's Office, Reno, Nevada; and the BLM District Manager's Office, Carson City, Nevada.

William F. Isherwood

INTERESTED PARTIES EA #166-80

The Rosewood Corporation
Plan of Exploration

N-8787, N-16795
Dixie Valley

* * * * *

District Geothermal Supervisor
USGS, Conservation Division
Kietzke Plaza, Bldg. D, Suite 137
4600 Kietzke
Reno, Nevada 89502
*FIS: 470-5676 Comm: 704-784-5676

Conservation Manager, Western Region
U.S.G.S. Conservation Division
-MS 80
345 Middlefield Rd., MS 80
Menlo Park, California 94025
*FIS: 467-2093 Comm: 415-323-8111

Deputy Conservation Manager, Resource
Evaluation -- Henry L. Cullins
USGS-Conservation Division
-MS 80, 345 Middlefield Road
Menlo Park, California 94025
*FIS: 467-2053 Comm: 415-323-8111

Dr. G. D. Robinson, Chairman
Geothermal Environmental Advisory
Panel
345 Middlefield Road, MS 19
Menlo Park, California 94025
*FIS 467-2871 415-323-8111 X2871

Mr. Theodore W. Holland
U.S. Bureau of Land Management
550 W. Fort St., Box 042
Boise, Idaho 83724

Nevada State Director
Bureau of Land Management
Federal Building, Room 3008
300 Booth Street
Reno, Nevada 89509
*FIS 470-5451 Comm: 702-784-5451

Carson City District Manager
Bureau of Land Management
1050 E. Williams Street, Suite 335
Carson City, Nevada 89701
*FIS 470-5612 Comm: 702-882-1631

U.S. Bureau of Reclamation
Attn: Lloyd Osbourne
Post Office Box 640
Carson City, Nevada 89701
*Tel: (702) 882-3436

U.S. Fish and Wildlife Service
Attn: Field Superv. Ecological Serv
2800 Cottage way
Sacramento, California 95825
*FIS: 468-4516 Comm: 916-484-4516

U. S. Fish and Wildlife Service
Attn: Gail Kobetich
Endangered Species Office
1230 N. Street, 14th Floor
Sacramento, California 95814
*FIS: 448-2791 Comm: 916-480-2791

U.S. Environmental Protection Agency
Radiation Program
Attn: Michael O'Connell
P.O. Box 18416
Las Vegas, Nevada 89114
*FIS: 595-2969 Comm: 702-736-2969

Department of Energy, Geothermal
Attn: Bennie DiBona
20 Massachusetts Avenue, NW
Washington, D.C. 20545
*FIS 376-1690 Comm: 202-376-1690

U.S. Department of Energy, Nevada
Operations Office
Attn: J. N. Fiore
Post Office Box 14100
Las Vegas, Nevada 89114
*FIS: 598-3424 Comm: 702-734-3424

Ms. Mary Rusco, Archaeologist
Nevada State Museum
600 N. Carson Street
Carson City, Nevada 89701
*Tel: (702) 885-4810

Nevada Bureau of Mines and Geology
Attn: Larry Garside - Geoth Specl
University of Nevada
Reno, Nevada 89507
*Comm: 702-784-6691

State Of Nevada
Department of Energy
400 West King - Room 106
Carson City, Nevada 89701
*Tel: (702) 885-5157

INTERESTED PARTIES for EA #166-80

State of Nevada, Environ Protection
Agency Svcs, Dept of Cons & Res
ATTN: Wendell McCurry, Vern Ross
201 Fall Street, Capitol Complex
Carson City, Nevada 89710
*Tel: (702) 885-4670

State of Nevada
Department of Fish and Game
ATTN: Mr. Dale V. Lockhard
Post Office Box 10678
Reno, Nevada 89510
*Tel: (702) 784-0214

State of Nevada
Department of Human Resources
Attn: James Edmundson
Capitol Complex
1209 Johnson Street
Carson City, Nevada 89710

State of Nevada, Planning Coordinator
ATTN: Bob Hill
1050 E. Williams, Suite 402
Capitol Plaza
Carson City, Nevada 89701
*Tel: (702) 885-4365

State of Nevada
Department of Transportation
Attn: Mel Woodgate
Capitol Complex
Carson City, Nevada 89710
*(702) 885-5610

Earth Science Laboratory
Univ of Utah Research Institute
ATTN: Phillip M. Knight
420 Chineta way, Suite 120
Salt Lake City, Utah 84108
*Tel (801) 581-5283

Mrs. Margaret Williams
Director, Northern Nevada Native
Plant Society
P.O. Box 8965
Reno, Nevada 89507

Aminoil USA, Incorporated
ATTN: Gerry Vaughan
Post Office Box 11279
Santa Rosa, California 95406
*FIS Op: 556-9000 707-527-55372

Regional Manager, Region I
Nevada Dept. of Fish and Game
ATTN: Mr. Ray Corlett
380 West B Street
Fallon, Nevada 89406
*Tel: (702) 423-3171

State of Nevada, Div of Historic
Preservation and Archaeology
ATTN: Mimi Rodden
201 South Fall St. Capitol Complex
Carson City, Nevada 89710
*Tel: (702) 885-5138

State of Nevada, Div of State Lands
ATTN: Jac Shaw, Jim Hansen
201 S. Fall Street
Capitol Complex, Rm. 334
Carson City, Nevada 89710
*Tel: (702) 885-4363

State of Nevada
Division of Water Resources
C/O State Engineer
201 South Fall Street
Carson City, Nevada 89710
*Tel: (702) 885-4380

Churchill County, Board of
Commissioners
10 West Williams Street
Fallon, NV 89406
*Tel: (702) 423-4692

Lawrence Livermore Laboratory
Box 5507, Mail Code L-523
Livermore, California 94550
*FIS 532-1100 Comm: 415-422-1100

Atax Exploration, Incorporated
ATTN: Mr. Paul W. Greaves
7100 West 44th Avenue
Wheatridge, Colorado 80033
*FIS 234-3131 (303-420-8100)

Anadarko Production Company
ATTN: P.A. Smith
16855 Northchase Drive
Houston, Texas 77001
*DIRECT: 8-713-820-1101

INTERESTED PARTIES for EA #166-80

Chevron USA, Inc.
ATTN: J.G. Turner
Post Office Box 3722
San Francisco, California 94119
*Tel: (415) 894-2726

Magcoran Division
Dresser Industries, Incorporated
ATTN: Don Walters
10960 Wilshire Blvd., Suite 1422
Los Angeles, California 90024

H. C. Bemis
Fluid Energy Corporation
Hamden East building, Suite 315
8000 East Girard Avenue
Denver, Colorado 80231

GeothermEx, Inc.
Attn: James B. Koenig
904 Mendocino Avenue
Berkeley, California 94707
*Comm: 415-524-9242

Geothermal Power Corporation
ATTN: Mr. Frank Metcalfe
1127 Grant Avenue, Suite 6
P.O. Box 1186
Novato, California 94947
*Comm: 415-897-7833

Geothermal Resources Council
Attn: Mr. David Anderson
P.O. Box 93
Davis, CA 95616
*Comm: 916-758-2360

Geothermal Resources International
ATTN: Mr. Dominic J. Falcone
4676 Admiralty Way, Suite 1029
Marina Del Rey, California 90291
*8-213-821-8802 DIRECT

Getty Oil Company
ATTN: Ms. Betty J. Reneau
Post Office Box 5237
Bakersfield, California 93388
*FIS: 984-1011 (805) 399-2961

Gulf Mineral Resources Company
Exploration Department
ATTN: Mr. Glen Campbell
1720 South Belaire Street
Denver, Colorado 80222
*FIS Ops: 327-9111 303-758-1700

Hunt Energy Corporation
Geothermal Department
ATTN: Roger Bowers
2509 First National Building
Dallas, Texas 75202
*FIS 729-4011 (214) 748-1300

Hunt Oil Company
Minerals Division
ATTN: James H. Nienaber
717 Seventeenth Street - Suite 2820
Denver, Colorado 80202
*FIS 254-3131 (303) 534-1010

Magma Power Company
ATTN: Mr. Richard Foss
631 S. Wilmer Street
Los Angeles, California 90017
*Tel: (213) 483-2285

Magma Electric Company
ATTN: Tom Hinrichs
Post Office Box 2082
Escondido, CA 92025
*Tel: (714) 743-7008

W. F. Bates
Mc Culloch Geothermal Corporation
10540 Wilshire Blvd.
Los Angeles, California 90024

Occidental Geothermal, Inc.
ATTN: Jeane Rossetto
5000 Stockdale Highway
Bakersfield, California 93309
*Tel: (805) 395-8000

Pacific Gas & Electric Co
ATTN: Dan Hoyer
77 Beale Street, Room 2362
San Francisco, CA 94106
*Tel: 415-781-4211, Ext 3340

INTERESTED PARTIES for EA F166-80

Phillips Petroleum Company
 ATTN: R.T. Forest
 Energy Minerals Division
 Post Office Box 6256
 Reno, Nevada 89513
 *Tel: (702) 786-2275

Phillips Petroleum Company
 Geothermal Operations
 ATTN: Bob Wright
 Post Office Box 239
 Salt Lake City, Utah 84110
 *Comm: 801-364-2083

Republic Geothermal, Incorporated
 ATTN: Mr. Dwight Carey,
 and Ms. Tawna Nicholas
 Post Office Box 3388
 Santa Fe Springs, California 90670
 *Tel: (213) 945-3661

Republic Geothermal, Incorporated
 Northern California Office
 ATTN: J. L. Sheidenberger
 1011 College Avenue, Suite 220
 Santa Rosa, California 95404
 *Comm: 707-527-7755

San Diego Gas and Electric Company
 ATTN: Larry Grogan/J.M. Nugent
 P.O. Box 1831
 San Diego, California 92112
 *(714-232-4252, Ext. 1715/1905

SAYERLIGHT Corporation
 ATTN: Mr. Wayne L. Sayer
 Post Office Box 229
 Fairfield, California 94533
 *Tel: 707-429-5777

Shell Oil Company
 ATTN: Mr. F.W. Nantker
 Post Office Box 92047
 Worldway Center
 Los Angeles, California 90009
 *Tel: (805) 643-2751

Hamilton Hess
 California Geothermal Coordinator
 Sierra Club
 255 Ursuline Road
 Santa Rosa, California 95401

Sunoco Energy Development Company
 ATTN: Mr. John Williams
 Suite 1500 -- Box 9
 12700 Park Central Place
 Dallas, Texas 75251
 *FIS 729-4011 214-385-5000

Southland Royalty Company
 Natural Resources District
 ATTN: Jere Denton
 Post Office Box 17009
 Fort Worth, Texas 76102
 *FIS Opr: 334-3001 (817)390-9200

Supron Energy Corporation
 ATTN: Robert J. Sperandio
 Bldg V, Fifth Floor
 10300 North Central Expressway
 Dallas, Texas 75231
 *FIS 729-4011 Comm (214)691-9141

Thermal Power Company
 ATTN: Mr. Richard Miller
 501 California Street, Suite 1302
 San Francisco, California 94108
 *415-961-5700

Union Oil Company
 ATTN: Don Ash and Henry I. Snow
 Post Office Box 0854
 Santa Rosa, California 95406

Union Oil Company of California
 Geothermal Division
 ATTN: Neil Stefanides
 Union Oil Center, PO Box 7600
 Los Angeles, California 90051
 *213-436-7740

Mr. James E. Benedict
 Suite 1200 Standard Plaza
 1100 S.W. Sixth Avenue
 Portland, Oregon 97204

Mr. G. Martin Booth, III
 4275 Mackamore Drive
 Reno, Nevada 89502
 *FIS 470-5911 (702-747-3465)

INTERESTED PARTIES for EA #166-80

Mr. Jack McNamara
10850 Wilshire Blvd, Suite 799
Los Angeles, California 90024
*Tel: (213) 475-4933

Mr. Jerry H. Clay
618 Fair Foundation Building
Tyler, Texas 75702

Mr. Clyde E. Kuhn
Calif Cultural Heritage Foundation
Post Office box 69
Davis, California 95616

Mr. Warren M. Woodward
125 Drew Drive
Reno, Nevada 89511
*FIS 470-5911 702-825-3079

PLAN OF OPERATION
FOR
DEEP DRILLING

*DLN
Library*

Pirouette Mountain Prospect
Dixie Valley Area
Churchill Co., Nevada

Lease No. N-8787
Section 9, T19N, R34E

Lease No. N-16795
Sections 15 and 16, T19N, R34E

The Rosewood Corporation
Geothermal Operations
2500 First National Bank Bldg.
Dallas, Texas 75202
(214)748-1300

The Rosewood Corporation proposes a multiple-well program to explore for a geothermal resource. The program includes construction or improvement of access roads, construction of well sites, and drilling and testing of one or more wells to determine the nature of a resource.

Estimated Starting Date: November 1, 1980
Estimated Completion Date: Unknown

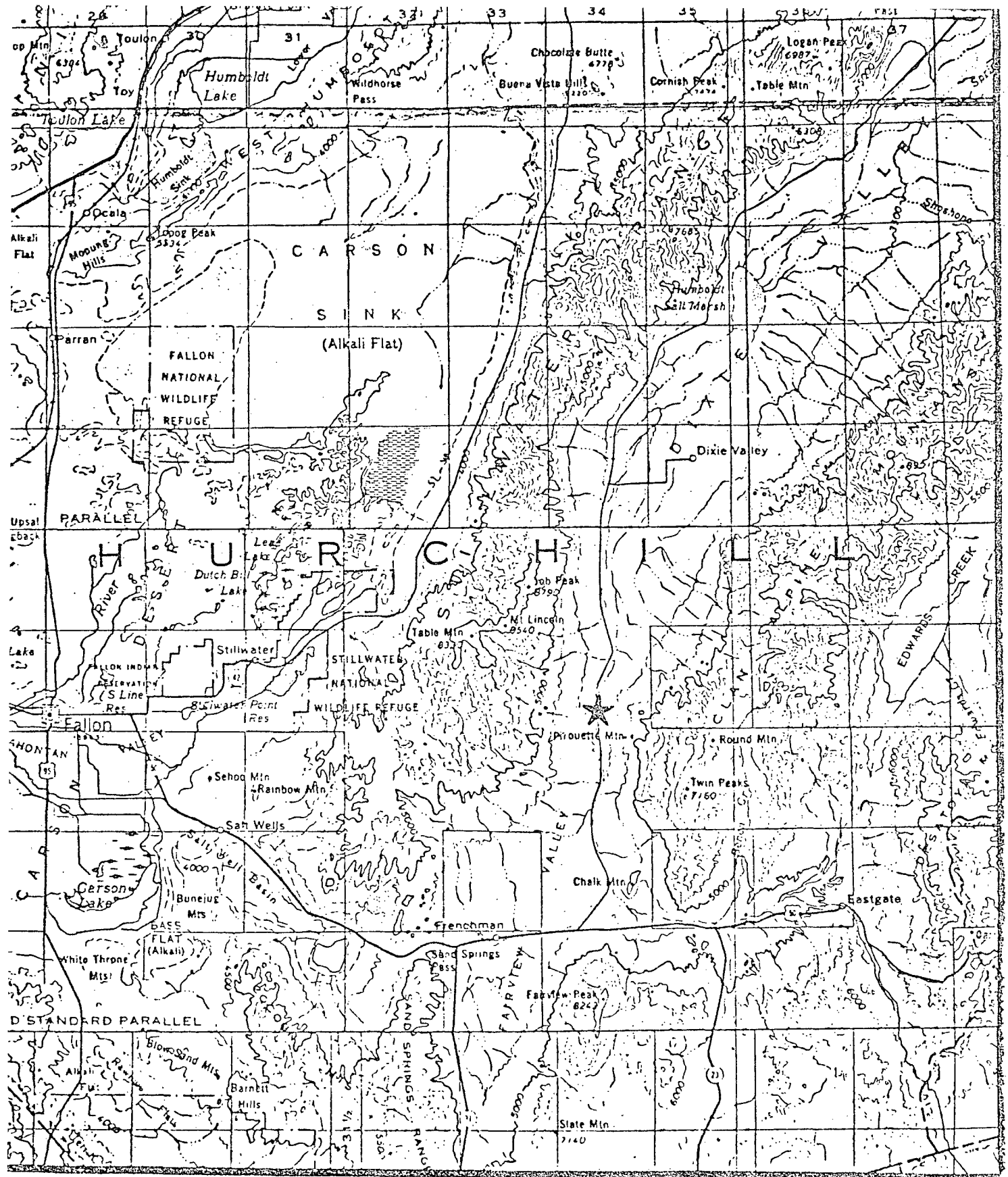

Scale



Pirotte Mountain Area
 Dixie Valley
 Churchill County, Nevada

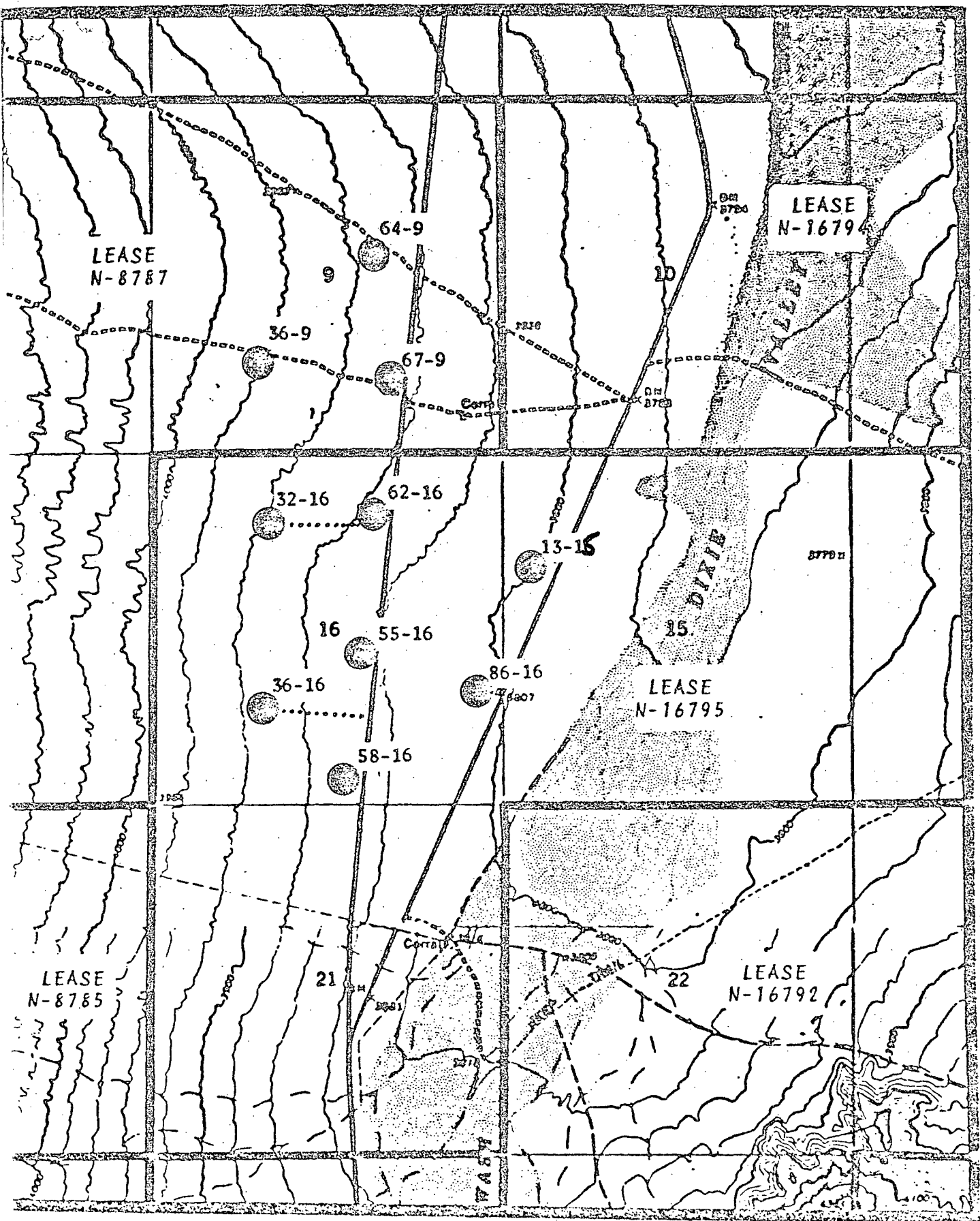

T
19
N

R 34 E

Scale
1:24,000

..... Proposed access

Proposed Well Locations

PIRQUETTE MOUNTAIN PROSPECT
Dixie Valley Area
Churchill Co., Nevada

→ DLN



UNITED STATES
DEPARTMENT OF THE INTERIOR
GEOLOGICAL SURVEY
Conservation Division, MS 92
345 Middlefield Road
Menlo Park, CA 94025

SEP 17 1980

Memorandum

To: Interested Parties

From: Acting Deputy Conservation Manager, Geothermal

Subject: Plan of Operation for Exploration, The Rosewood Corporation,
Federal Leases N-8796 and N-8918, Eleven Mile Canyon Prospect,
Dixie Valley, Churchill County, Nevada
Ref: 2403-01a N-8796 (POO for EA #165-80)

The Rosewood Corporation has submitted a Plan of Operation for exploration in accordance with 30 CFR 270.34 to drill up to thirteen (13) deep exploratory wells on Federal leases N-8796 and N-8918 in Churchill County, Nevada.

An Environmental Assessment (EA 165-80) will be prepared by the Office of the Deputy Conservation Manager for Geothermal for the proposed action.

You are invited to participate in a field inspection being held by Mr. Bernie Moroz, Reno District Geothermal Supervisor, USGS, Thursday, September 25, 1980. Participants are asked to meet at the Bonanza Coffee Shop, Fallon, Nevada at 9:00 a.m. the day of the inspection.

We urge you to send written commentary and will appreciate hearing from you even if you are of the opinion that the existing regulations, lease terms, and operational orders provide adequate environmental protection.

All comments concerning the proposed action should be received no later than October 15, 1980 by:

Deputy Conservation Manager, Geothermal
U.S. Geological Survey - Conservation Division
345 Middlefield Road, MS-92
Menlo Park, CA 94025
(415) 323-8111, XT 2848; (FTS) 467-2848

All comments will be given serious consideration in the preparation of the Environmental Assessment and any subsequent conditions of approval.

The Office of the Deputy Conservation Manager for Geothermal will routinely distribute copies of the completed final EA to the surface managing agency, the lessee, the Geothermal Environmental Advisory Panel (GEAP), and the U.S. Fish and Wildlife Service. Other Interested Parties may receive a copy of the final EA upon request. Copies of EA's will also be available for inspection during normal business hours at the Office of the Deputy Conservation Manager for Geothermal; the District Geothermal Supervisor's Office, Reno, Nevada; and the BLM District Manager's Office, Carson City, Nevada.

FOR William F. Isherwood

INTERESTED PARTIES EA #165-80

The Rosewood Corporation
Plan of Exploration

N-8796, N-8918
Dixie Valley

* * * * *

District Geothermal Supervisor
USGS, Conservation Division
Kietzke Plaza, Bldg. D, Suite 137
4600 Kietzke
Reno, Nevada 89502
*FIS: 470-5676 Comm: 704-784-5676

Conservation Manager, Western Region
Conservation Division
U.S. Geological Survey
345 Middlefield Rd., MS 80
Menlo Park, California 94025
*FIS: 467-2093 Comm: 415-323-8111

Deputy Conservation Manager, Resource
Evaluation -- Henry L. Cullins
USGS-Conservation Division
345 Middlefield Road, MS 80
Menlo Park, California 94025
*FIS: 467-2053 Comm: 415-323-8111

Dr. G. D. Robinson, Chairman
Geothermal Environmental Advisory
Panel
345 Middlefield Road, MS 19
Menlo Park, California 94025
*FIS 467-2871 415-323-8111 X2871

Mr. Theodore W. Holland
U.S. Bureau of Land Management
550 W. Fort St., Box 042
Boise, Idaho 83724

Nevada State Director
Bureau of Land Management
Federal Building, Room 3008
300 Booth Street
Reno, Nevada 89509
*FIS 470-5451 Comm: 702-784-5451

Carson City District Manager
Bureau of Land Management
1050 E. Williams Street, Suite 335
Carson City, Nevada 89701
*FIS 470-5612 Comm: 702-882-1631

U.S. Bureau of Reclamation
ATTN: Lloyd Osbourne
Post Office Box 640
Carson City, Nevada 89701
*Tel: (702) 882-3436

U.S. Fish and Wildlife Service
ATTN: Field Superv Ecological Serv
2800 Cottage way
Sacramento, California 95825
*FIS: 468-4516 Comm: 916-484-4516

U. S. Fish and Wildlife Service
ATTN: Gail Kobetich
Endangered Species Office
1230 N. Street, 14th Floor
Sacramento, California 95814
*FIS: 448-2791 Comm: 916-440-2791

U.S. Environmental Protection Agcy.
Radiation Program
ATTN: Michael O'Connell
P.O. Box 18416
Las Vegas, Nevada 89114
*FIS: 595-2969 Comm: 702-736-2969

Department of Energy, Geothermal
ATTN: Bennie DiBona
20 Massachusetts Avenue, NW
Washington, D.C. 20545
*FIS 576-1690 Comm: 202-376-1690

U.S. Department of Energy, Nevada
Operations Office
ATTN: J. N. Fiore
Post Office Box 14100
Las Vegas, Nevada 89114
*FIS: 598-3424 Comm: 702-734-3424

Ms. Mary Rusco, Archaeologist
Nevada State Museum
600 N. Carson Street
Carson City, Nevada 89701
*Tel: (702) 885-4810

Nevada Bureau of Mines and Geology
ATTN: Larry Garside - Geoth Specl
University of Nevada
Reno, Nevada 89507
*Comm: 702-784-6691

State Of Nevada
Department of Energy
400 West King - Room 106
Carson City, Nevada 89701
*Tel: (702) 885-5157

INTERESTED PARTIES for EA #165-80

State of Nevada, Environ Protection
Agency Svcs, Dept of Cons & Res
ATTN: Wendell McCurry, Vern Ross
201 Fall Street
Capitol Complex, Nevada 89710
*Tel: (702) 885-4670

Regional Manager, Region I
Nevada Dept. of Fish and Game
ATTN: Mr. Ray Corlett
380 West B Street
Fallon, Nevada 89406
*Tel: (702) 423-3171

State of Nevada
Department of Fish and Game
ATTN: Mr. Dale V. Lockhard
Post Office Box 10678
Reno, Nevada 89510
*Tel: (702) 784-6214

State of Nevada, Div of Historic
Preservation and Archaeology
ATTN: Mimi Rodden
201 South Fall St. Capitol Complex
Carson City, Nevada 89710
*Tel: (702) 885-5138

State of Nevada
Department of Human Resources
Attn: James Edmundson
Capitol Complex
1209 Johnson Street
Carson City, Nevada 89710

State of Nevada, Div of State Lands
ATTN: Jac Shaw, Jim Hansen
201 S. Fall Street
Capitol Complex, Rm. 339
Carson City, Nevada 89710
*Tel: (702) 885-4363

State of Nevada, Planning Coordinator
ATTN: Bob Hill
1050 E. Williams, Suite 402
Capitol Plaza
Carson City, Nevada 89701
*Tel: (702) 885-4865

State of Nevada
Division of Water Resources
C/O State Engineer
201 South Fall Street
Carson City, Nevada 89710
*Tel: (702) 885-4380

State of Nevada
Department of Transportation
Attn: Mel Woodgate
Capitol Complex
Carson City, Nevada 89710
*(702) 885-5610

Churchill County, Board of
Commissioners
10 West Williams Street
Fallon, NV 89406
*Tel: (702) 423-4092

Earth Science Laboratory
Univ of Utah Research Institute
ATTN: Phillip M. Wright
420 Chipeta Way, Suite 120
Salt Lake City, Utah 84108
*Tel (801) 581-5283

Lawrence Livermore Laboratory
Box 5507, Mail Code L-523
Livermore, California 94550
*FIS 532-1100 Comm: 415-422-1100

Mrs. Margaret Williams
Director, Northern Nevada Native
Plant Society
P.O. Box 8965
Reno, Nevada 89507

Amex Exploration, Incorporated
ATTN: Mr. Paul W. Greaves
7100 West 44th Avenue
Wheatridge, Colorado 80033
*FIS 234-3131 (303-420-8100)

Aminoil USA, Incorporated
ATTN: Gerry Vaughan
Post Office Box 11279
Santa Rosa, California 95406
*FIS Ope: 556-9000 707-527-3333/2

Anadarko Production Company
ATTN: P.A. Smith
16855 Northchase Drive
Houston, Texas 77001
*DIFEC1: 8-713-820-1101

INTERESTED PARTIES for EA #165-80

Chevron USA, Inc.
ATTN: J.G. Turner
Post Office Box 3722
San Francisco, California 94119
*Tel: (415) 894-2726

Mogobar Division
Dresser Industries, Incorporated
ATTN: Don Walters
10960 Wilshire Blvd., Suite 1422
Los Angeles, California 90024

H. C. Bemis
Fluid Energy Corporation
Hamden East Building, Suite 315
8000 East Girard Avenue
Denver, Colorado 80231

GeothermEx, Inc
Attn: James B. Koenig
901 Mendocino Avenue
Berkeley, California 94707
*Comm: 415-524-9242

Geothermal Power Corporation
ATTN: Mr. Frank Metcalfe
1127 Grant Avenue, Suite 6
P.O. Box 1186
Novato, California 94947
*Comm: 415-897-7833

Geothermal Resources Council
Attn: Mr. David Anderson
P.O. Box 98
Davis, CA 95616
*Comm: 916-758-2360

Geothermal Resources International
ATTN: Mr. Dominic J. Falcone
4676 Admiralty Way, Suite 1020
Marina Del Rey, California 90291
*8-213-821-8802 DIRECT

Getty Oil Company
ATTN: Ms. Betty J. Reneau
Post Office Box 5237
Bakersfield, California 93388
*FIS: 984-1011 (805)399-2261

Gulf Mineral Resources Company
Exploration Department
ATTN: Mr. Glen Campbell
1720 South Belaire Street
Denver, Colorado 80222
*FIS Ops: 327-0111 303-758-1700

Hunt Energy Corporation
Geothermal Department
ATTN: Roger Bowers
2500 First National Building
Dallas, Texas 75202
*FIS 729-4011 (214)748-1300

Hunt Oil Company
Minerals Division
ATTN: James H. Wiegman
717 Seventeenth Street - Suite 2820
Denver, Colorado 80292
*FIS 234-3131 (303)554-1010

Magma Power Company
ATTN: Mr. Richard Foss
631 S. Wilmer Street
Los Angeles, California 90017
*Tel: (213) 483-2285

Magma Electric Company
ATTN: Tom Hinrichs
Post Office Box 2052
Escondido, CA 92025
*Tel: (714) 793-7006

W. F. Bates
Mc Culloch Geothermal Corporation
19850 Wilshire Blvd.
Los Angeles, California 90024

Occidental Geothermal, Inc.
ATTN: Jeane Rossetto
5000 Stockdale Highway
Bakersfield, California 93309
*Tel: (805) 395-8000

Pacific Gas & Electric Co
ATTN: Dan Hoyer
77 Beale Street, Room 2362
San Francisco, CA 94106
*Tel: 415-761-4211, Ext 3340

INTERESTED PARTIES for EA #165-80

Phillips Petroleum Company
ATTN: R.T. Forest
Energy Minerals Division
Post Office Box 6256
Reno, Nevada 89513
*Tel: (702) 786-2275

Republic Geothermal, Incorporated
ATTN: Mr. Dwight Carey,
and Ms. Tawna Nicholas
Post Office Box 3388
Santa Fe Springs, California 90670
*Tel: (213) 945-3661

San Diego Gas and Electric Company
ATTN: Larry Grogan/J.M. Nugent
P.O. Box 1831
San Diego, California 92112
*(714-232-4252, Ext. 1715/1905

Shell Oil Company
ATTN: Mr. F.W. Nantker
Post Office Box 92047
Worldway Center
Los Angeles, California 90009
*Tel: (805) 648-2751

Sunoco Energy Development Company
ATTN: Mr. John Williams
Suite 1500 -- Box 9
12700 Park Central Place
Dallas, Texas 75251
*FIS 729-4011 214-385-5000

Supron Energy Corporation
ATTN: Robert J. Sperandio
Bldg V, Fifth Floor
10300 North Central Expressway
Dallas, Texas 75231
*FIS 729-4011 Comm (214)691-9141

Union Oil Company
ATTN: Don Ash and Henry I. Snow
Post Office Box 6254
Santa Rosa, California 95406

Mr. James E. Benedict
Suite 1200 Standard Plaza
1100 S.W. Sixth Avenue
Portland, Oregon 97204

Phillips Petroleum Company
Geothermal Operations
ATTN: Bob Wright
Post Office Box 239
Salt Lake City, Utah 84110
*Comm: 801-364-2083

Republic Geothermal, Incorporated
Northern California Office
ATTN: J. L. Sheidenberger
1011 College Avenue, Suite 220
Santa Rosa, California 95404
*Comm: 707-527-7755

SAYWRIGHT Corporation
ATTN: Mr. Wayne L. Sayer
Post Office Box 229
Fairfield, California 94533
*Tel: 707-429-5777

Hamilton Hess
California Geothermal Coordinator
Sierra Club
255 Ursuline Road
Santa Rosa, California 95401

Southland Royalty Company
Natural Resources District
ATTN: Jere Denton
Post Office Box 17009
Fort Worth, Texas 76102
*FIS Opr: 334-3001 (817)390-9200

Thermal Power Company
ATTN: Mr. Richard Miller
601 California Street, Suite 1302
San Francisco, California 94108
*415-981-5700

Union Oil Company of California
Geothermal Division
ATTN: Neil Stefanides
Union Oil Center, PO Box 7409
Los Angeles, California 90051
*213-486-7740

Mr. G. Martin Booth, III
4275 Hackamore Drive
Reno, Nevada 89502
*FIS 476-5911 (702-747-3463)

INTERESTED PARTIES for EA #165-80

Mr. Jack McNamara
10850 Wilshire Blvd, Suite 790
Los Angeles, California 90024
*tel: (213) 475-4933

Mr. Jerry H. Clay
618 Fair Foundation Building
Tyler, Texas 75702

Mr. Clyde E. Kuhn
Calif Cultural Heritage Foundation
Post Office box 69
Davis, California 95616

Mr. Warren M. Woodward
125 Drew Drive
Reno, Nevada 89511
*FIS 470-5911 702-825-3079

PLAN OF OPERATION
FOR
DEEP DRILLING

Eleven Mile Canyon Prospect
Dixie Valley Area
Churchill Co., Nevada

Lease No. N-8796
Sections 13, 14, 24, T18N, R33E

Lease No. N-8918
Section 23, T18N, R33E

The Rosewood Corporation
Geothermal Operations
2500 First National Bank Bldg.
Dallas, Texas 75202
(214) 748-1300

The Rosewood Corporation proposes a multiple-well program to explore for a geothermal resource. The program includes construction or improvement of access roads, construction of well sites, and drilling and testing of one or more wells to determine the nature of a resource.

Estimated Starting Date: November 1, 1980
Estimated Completion Date: Unknown

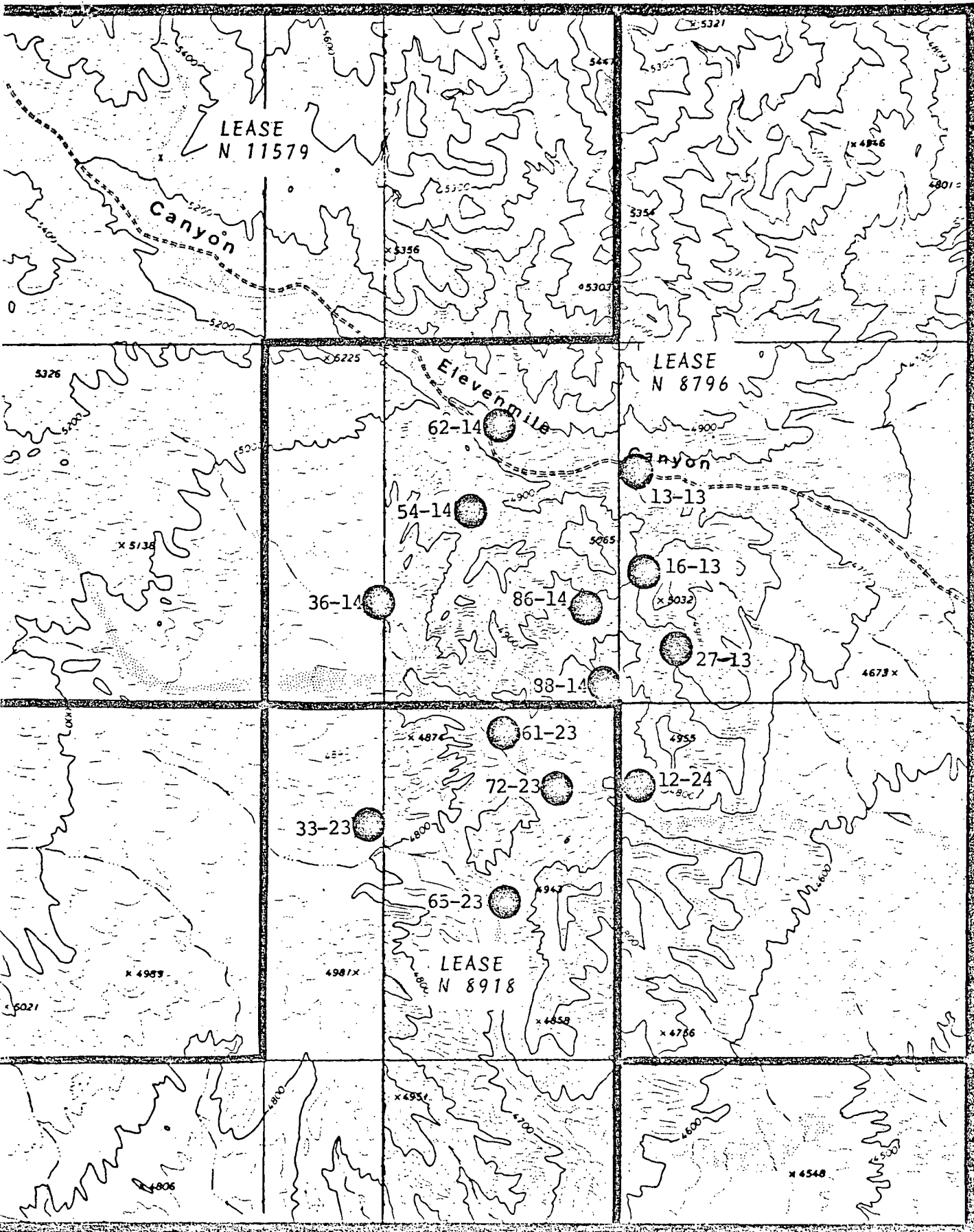

T.
18
N.

R. 33 E.

Eleven Mile Canyon
Dixie Valley
Churchill Co., Nevada