

Schlumberger

GL02584

FRACTURE IDENTIFICATION LOG
WITH CORRELATION LOG

COUNTY _____
FIELD _____
LOCATION _____
WELL _____
COMPANY _____

COMPANY E G AND G IDAHO INC.
WELL INEL # 1
FIELD WILDCAT
COUNTY BUTTE STATE IDAHO

Other Services:
HDT-GR
RHC-GR
DLL-GR
FDC-CNL-GR

Permanent Datum: GL ; Elev.: 4874.8
Log Measured From KB ; Elev.: 4895
Drilling Measured From KB ; Elev.: 4874.8

Date	5/18/79			
Run No.	ONE			
Depth-Driller	10333			
Depth-Logger (Schl.)	10126			
Btm. Log Interval	10126			
Top Log Interval	3359			
Casing-Driller	13 3/8 @ 3559			
Casing-Logger	3359			
Bit Size	12.25			
Type Fluid in Hole	FRESH WATER			
Dens. Visc.				
pH				
Source of Sample	MUD TANK			
Rm @ Meas. Temp.	@	@	@	@
Rmf @ Meas. Temp.	@	@	@	@
Rmc @ Meas. Temp.	@	@	@	@
Source: Rmf Rmc				
Rm @ BHT	1.80 @ 255F	@	@	@
Circulation Stopped	5/18 @ 0200			
Logger on Bottom	5/18 @ 1500			
Max. Rec. Temp.	255 °F			
Equip. Location	8056 EVSTIN			
Recorded By	BRADLEY/SHUTTS			
Witnessed By Mr.	STRAWN			

FOLD HERE The well name, location and borehole reference data were furnished by the customer.

REMARKS: Service Order No. 74034 Magnetic Declination 18 E
FIL PASS 1 REPLAYED FROM DIPMETER
FIL PASS 2 RUN ON CONSTANT EMEX

Run No.	1	2	3	4	ROLL NO.	INTERVAL
Tool Type	HDT-D					
HDP	DAM-735					
DDR	TTR					
DPI	CSU					
HDM	F-1942					GR BACKUP SCALE IS
HDE	CB-1747					
HDS	D-1768					150-300 API
Adapter Head	AH-62-1715					
UG	CG	SAH				
5" Film	10" Film	60" Record				
Analog	Digital					
TIME	Circulation Stopped	5/18@0200				
	Schl. on Bottom	5/18@1500				

TOOL AZIMUTH AND HOLE DIRECTION CALCULATION DEFINITIONS

(DHD) HIGH SIDE OF TOOL = Direction from center of tool to upper side of tool. (AZI) AZIMUTH OF REFERENCE ELECTRODE = Clockwise angle from N to REF.
 (N) NORTH = Direction from center of tool to Magnetic North. (RBR) RELATIVE BEARING = Clockwise angle from DHD to REF.
 (REF) REFERENCE ELECTRODE = Direction from center of tool to #1 electrode. (AHD) AZIMUTH OF HOLE DEV. (TOOL AXIS) = Clockwise angle from N to DHD.

LOW ANGLE UNIT

EXAMPLE
 HDM - Low Angle Unit (0-36°)
 AZI (solid curve) = 330°
 RBR (dotted curve) = 230°
 AHD = AZI - RBR = 330° - 230° = 100°

HIGH ANGLE UNIT

EXAMPLE
 HDM - High Angle Unit (0-72°)
 AHD (solid curve) = 100°
 RBR (dotted curve) = 230°
 AZI = AHD + RBR = 100° + 230° = 330°

All interpretations are opinions based on inferences from electrical or other measurements and we cannot, and do not guarantee the accuracy or correctness of any interpretations, and we shall not, except in the case of gross or willful negligence on our part, be liable or responsible for any loss, costs, damages or expenses incurred or sustained by anyone resulting from any interpretation made by any of our officers, agents or employees. These interpretations are also subject to Clause 4 of our General Terms and Conditions as set out in our current Price Schedule.

Gamma Ray	
0.0	150.0
DEVI (DEG)	
-1.000	9.000
RB (DEG)	
-40.00	360.0
AZIM (DEG)	
-40.00	360.0

TENS (LB)	
0.0	10000.
C2 (INCH)	
24.00	4.000
C1 (INCH)	
24.00	4.000

6-01-79

071

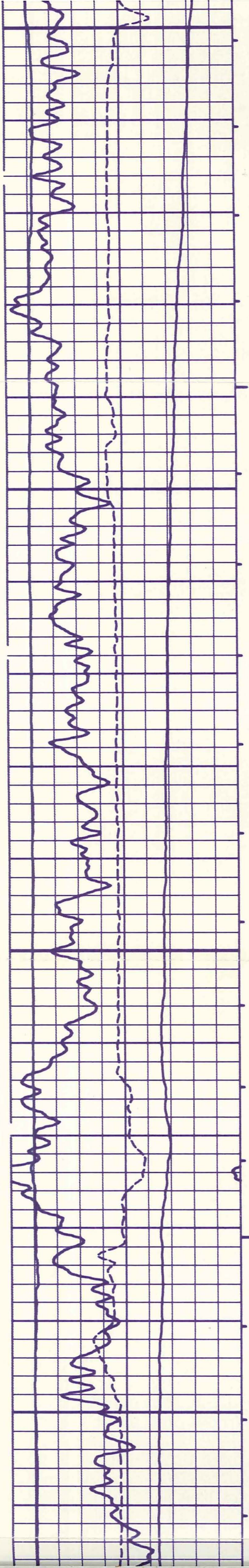

3650

3700

3750

3800

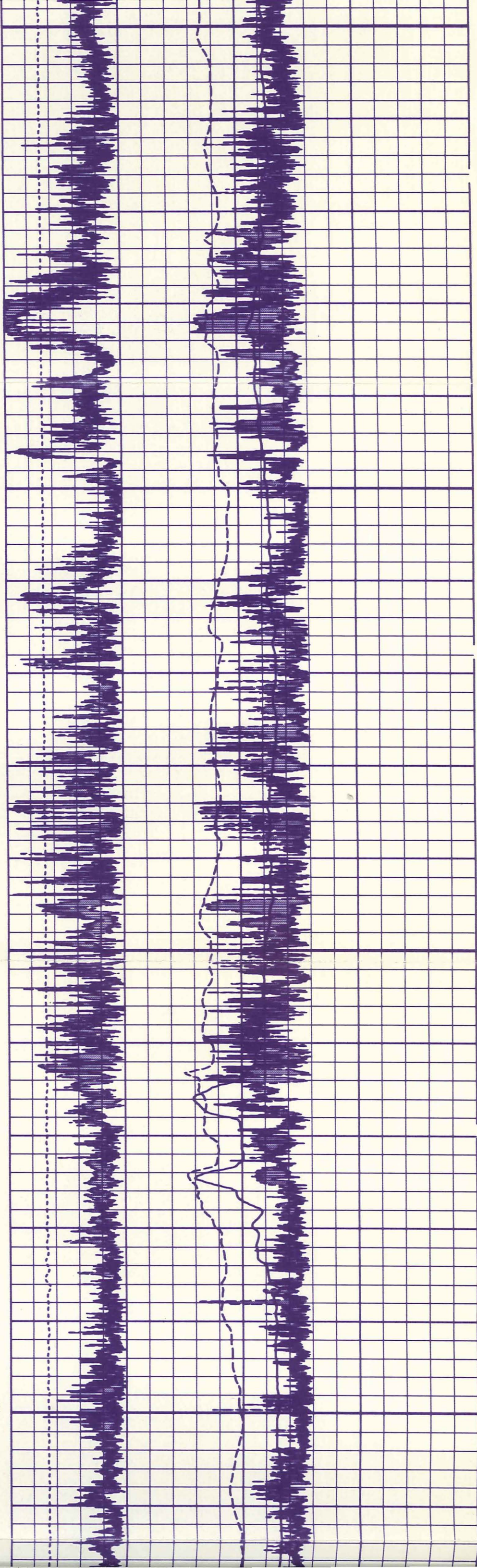

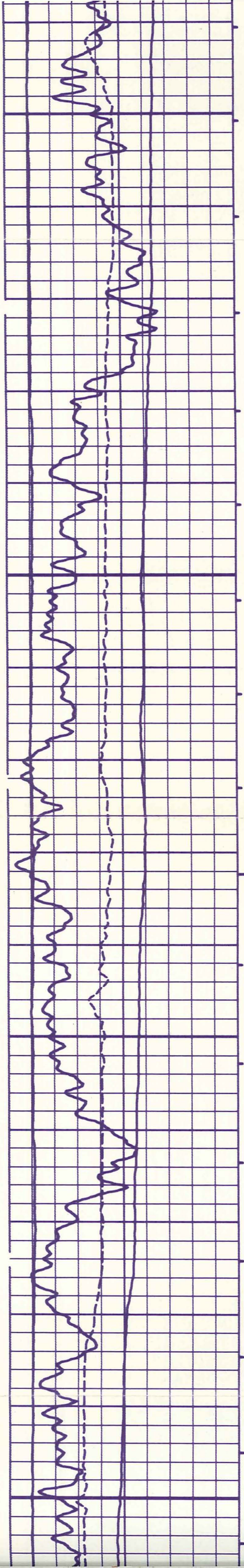

3800

3850

3900

3950

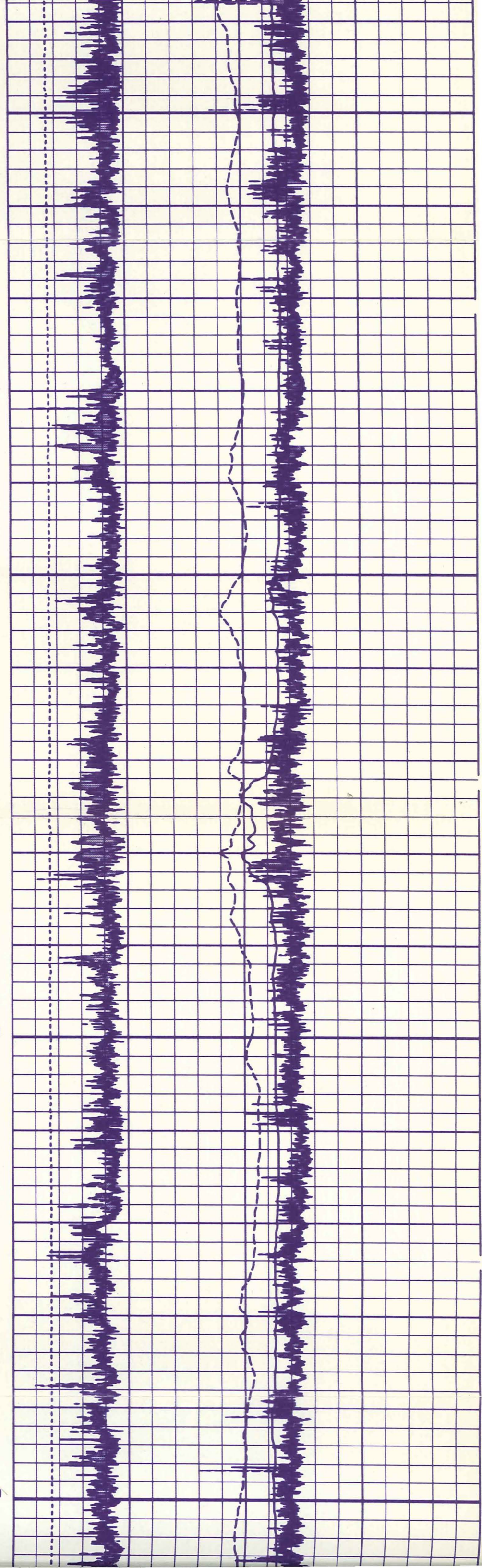

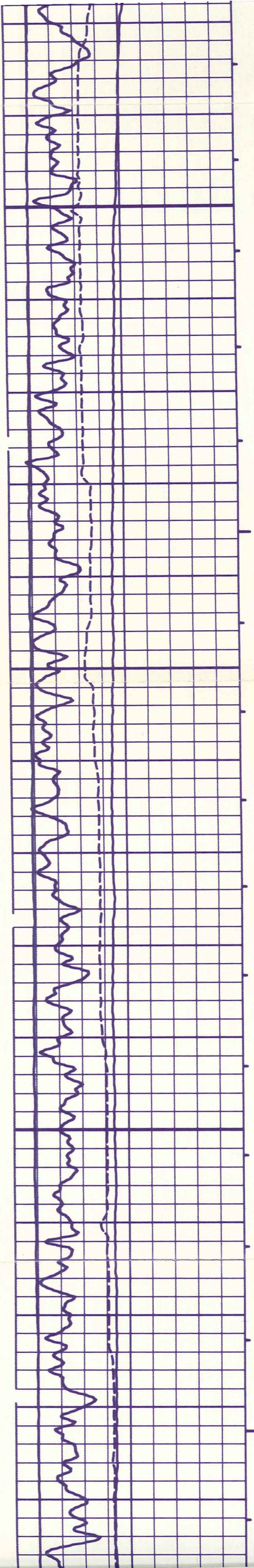

3950

4000

4050

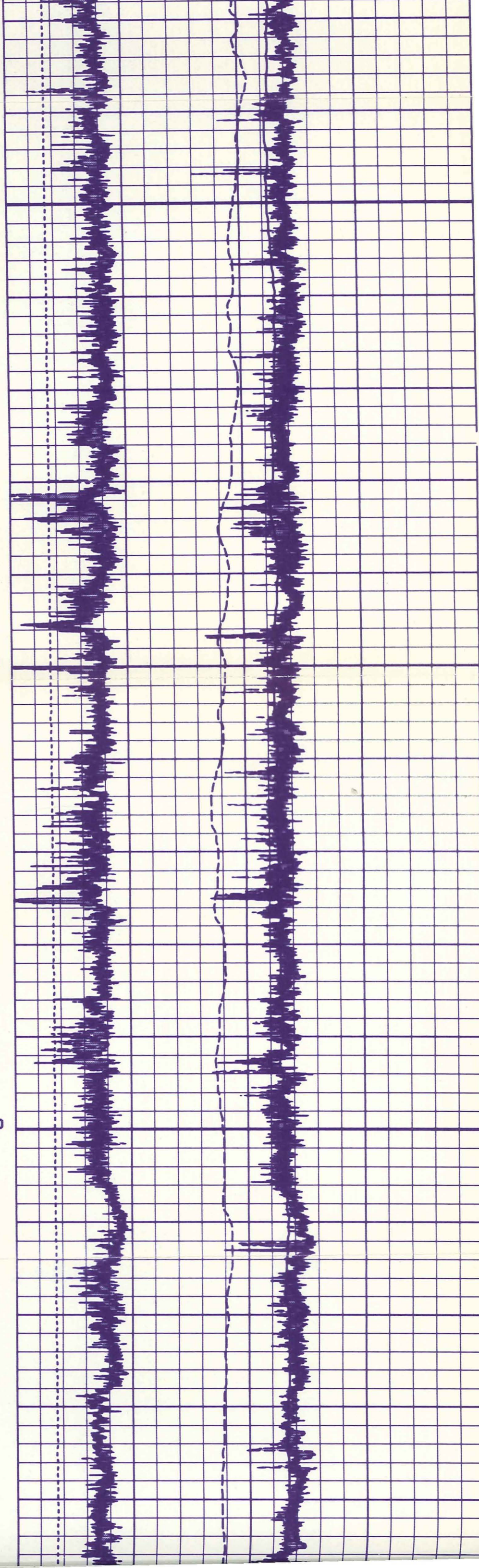

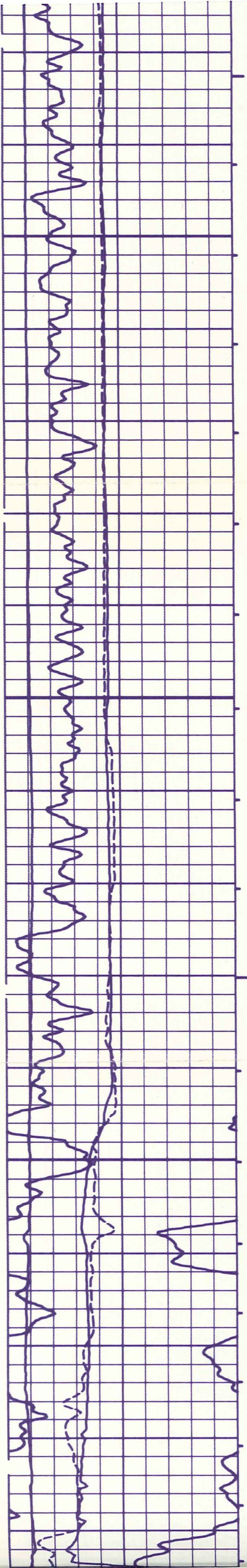

4100

4150

4200

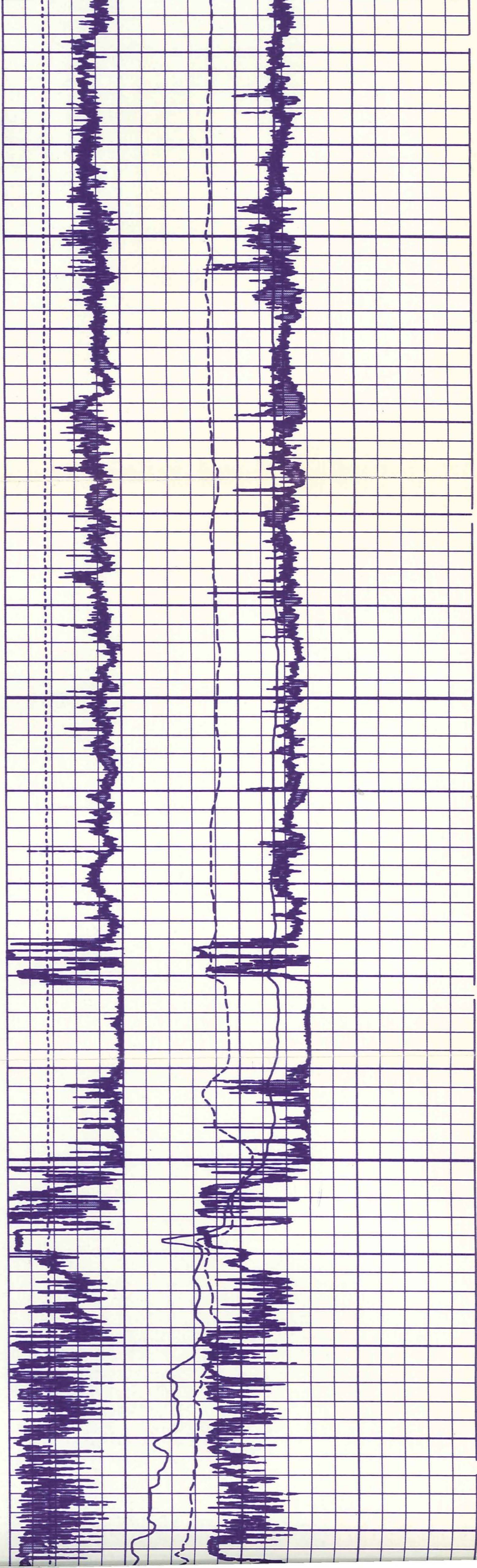

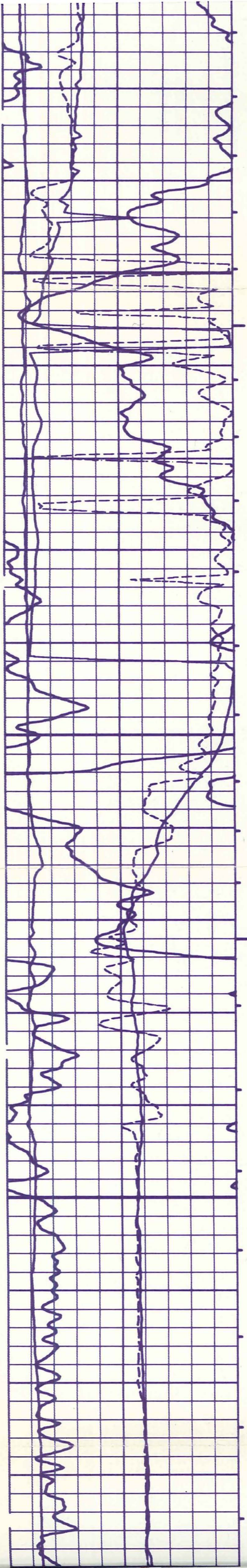

4250

4300

4350

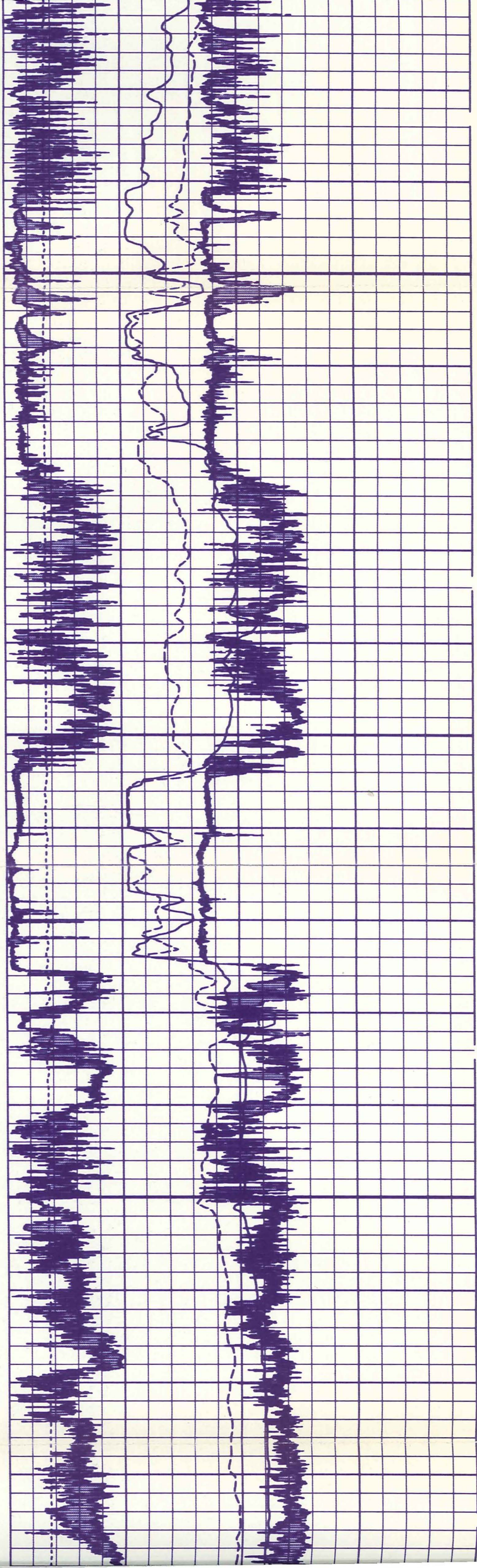

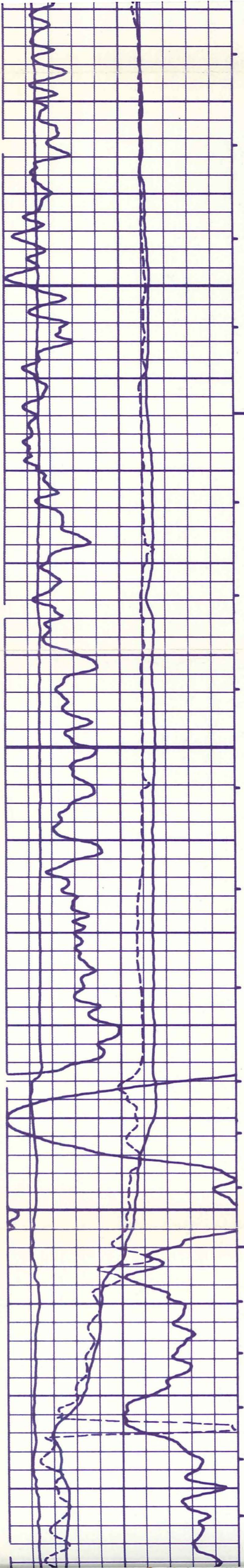

4400

4450

4500

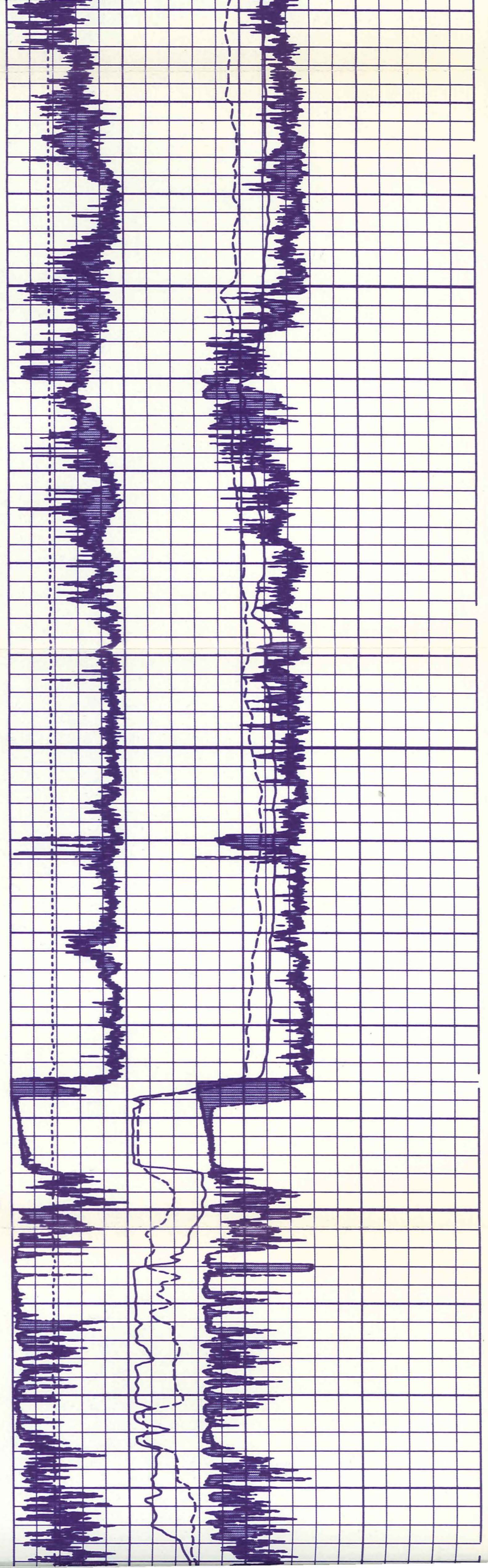

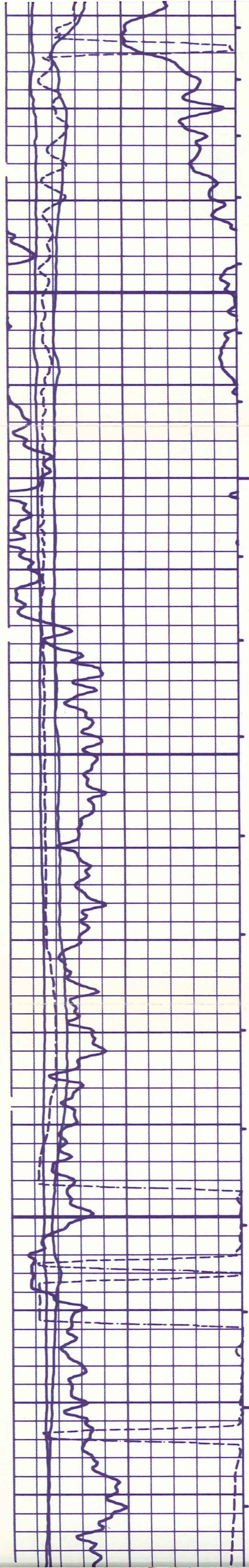

4550

4600

4650

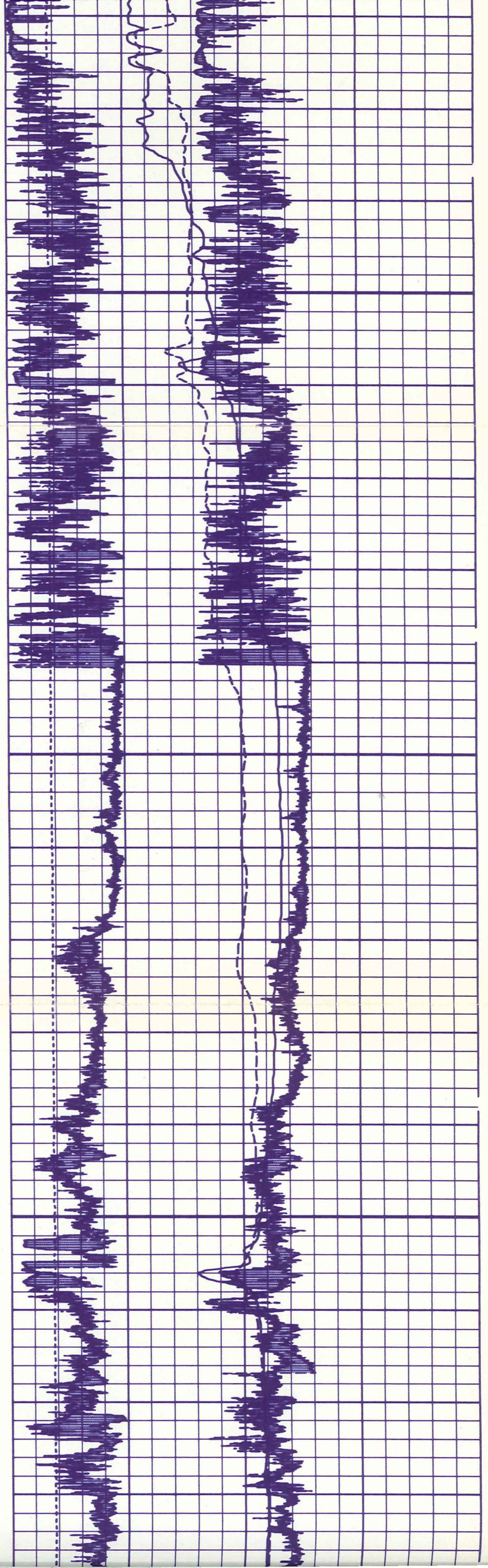

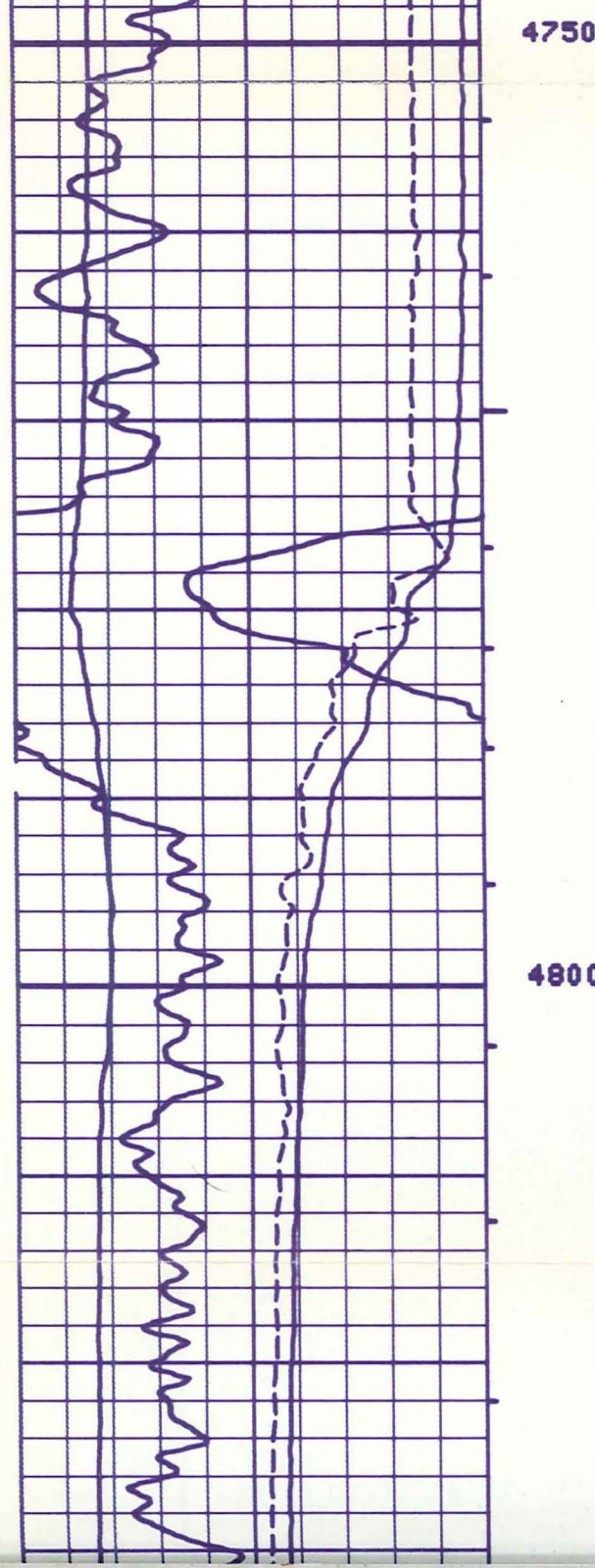
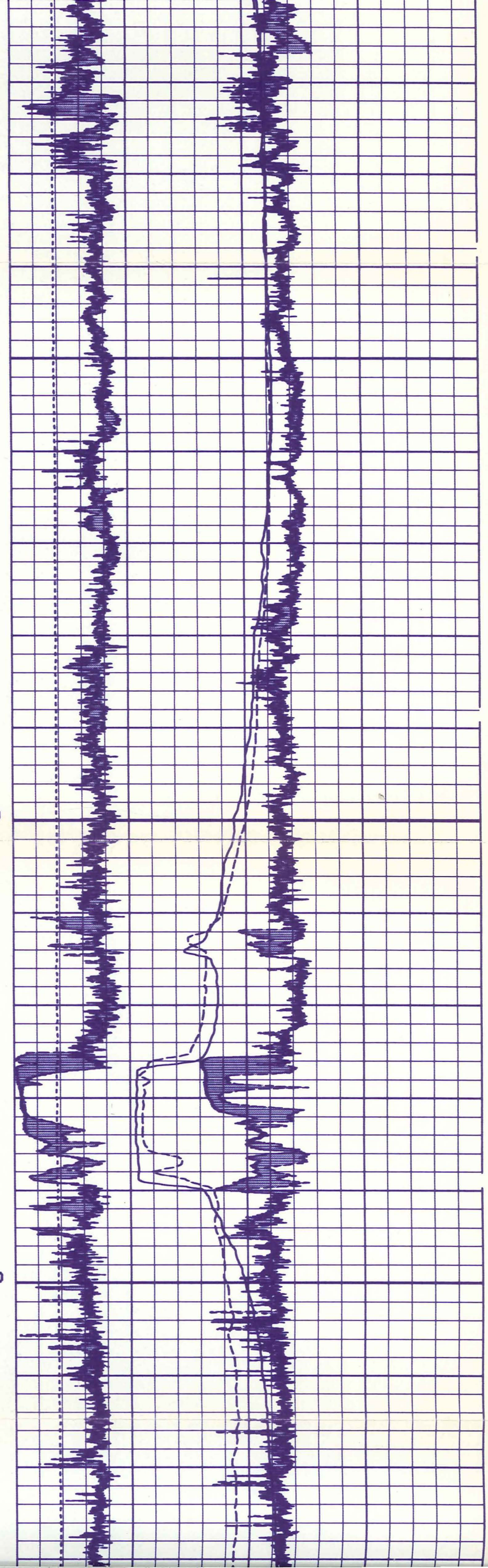
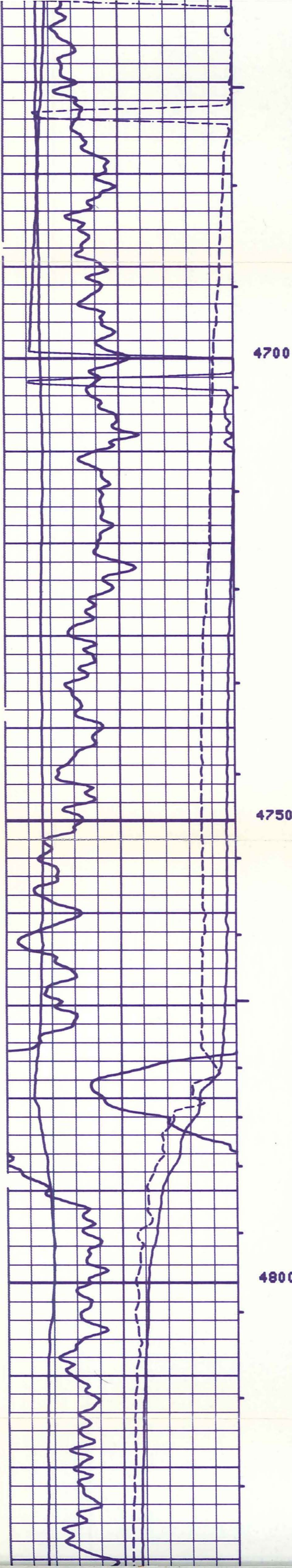

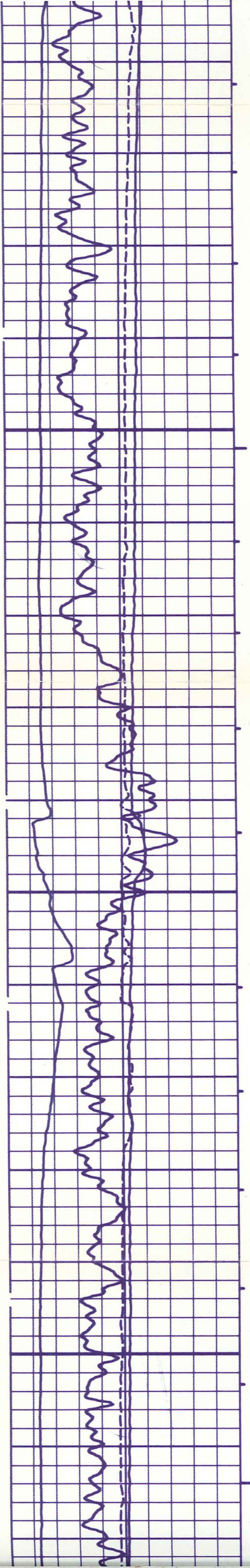

4850

4900

4950

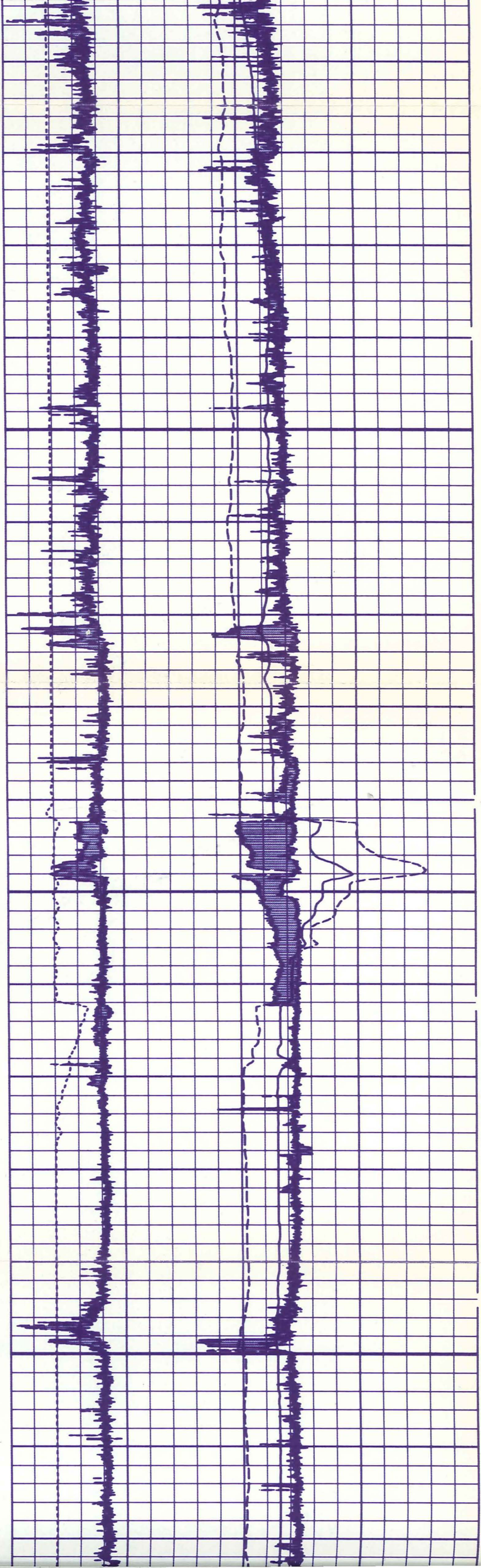

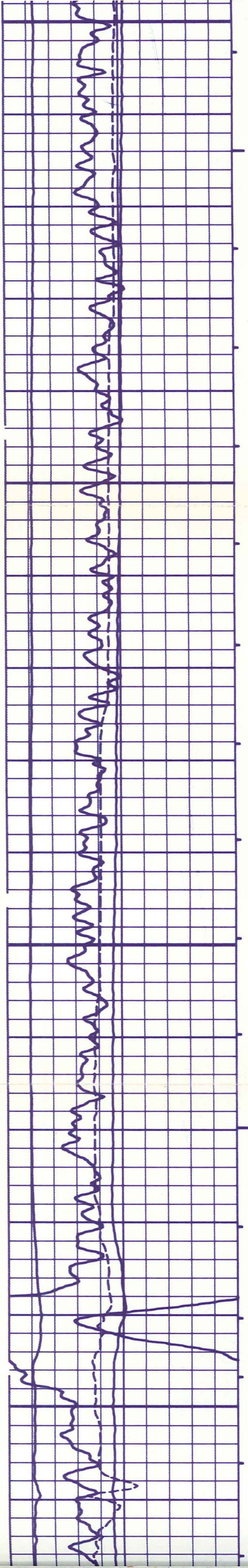

4950

5000

5050

5100

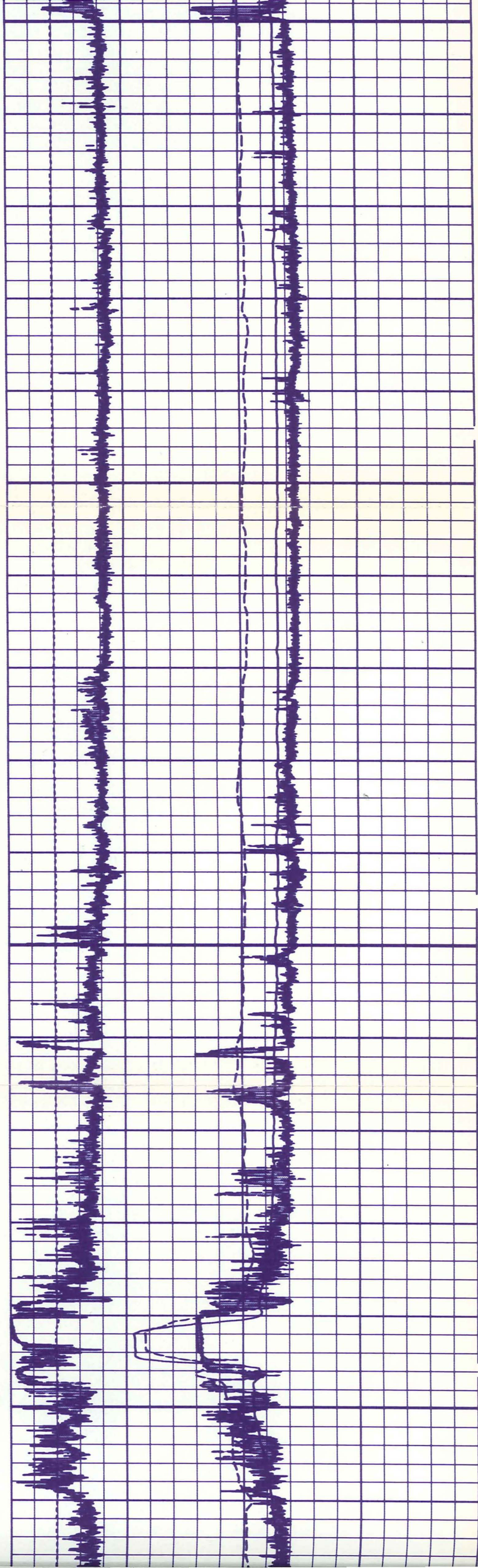

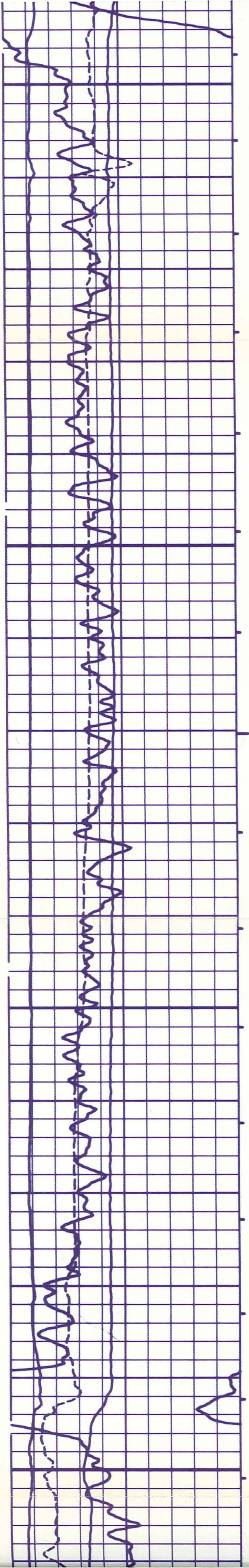

5100

5150

5200

5250

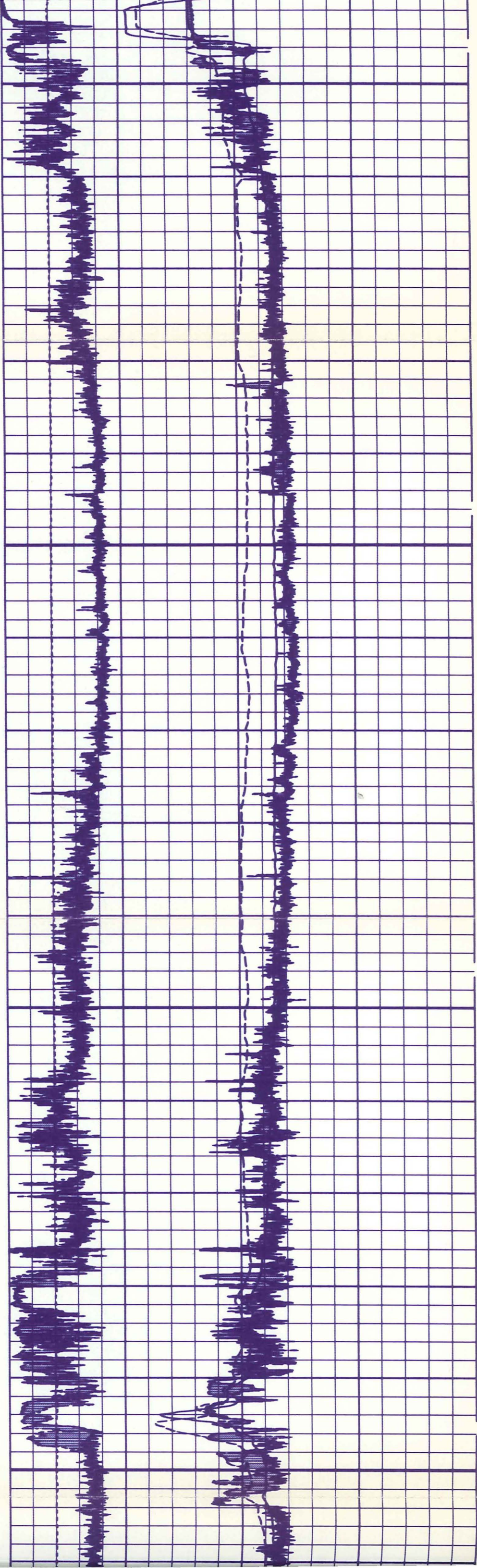

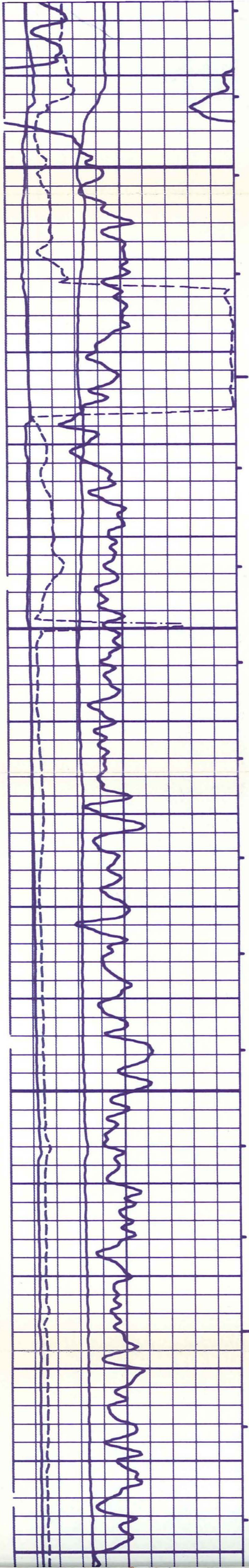

5250

5300

5350

5400

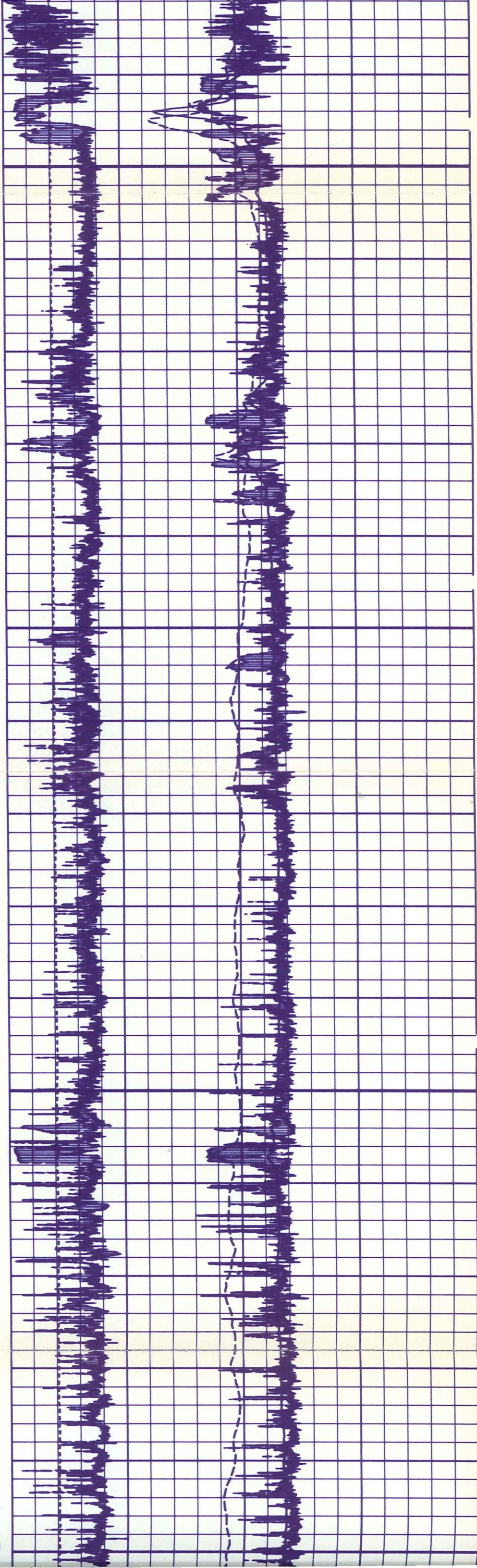

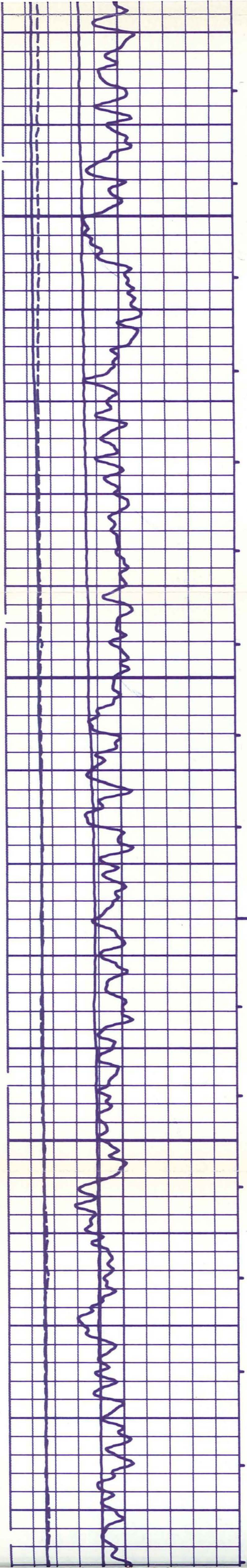

5400

5450

5500

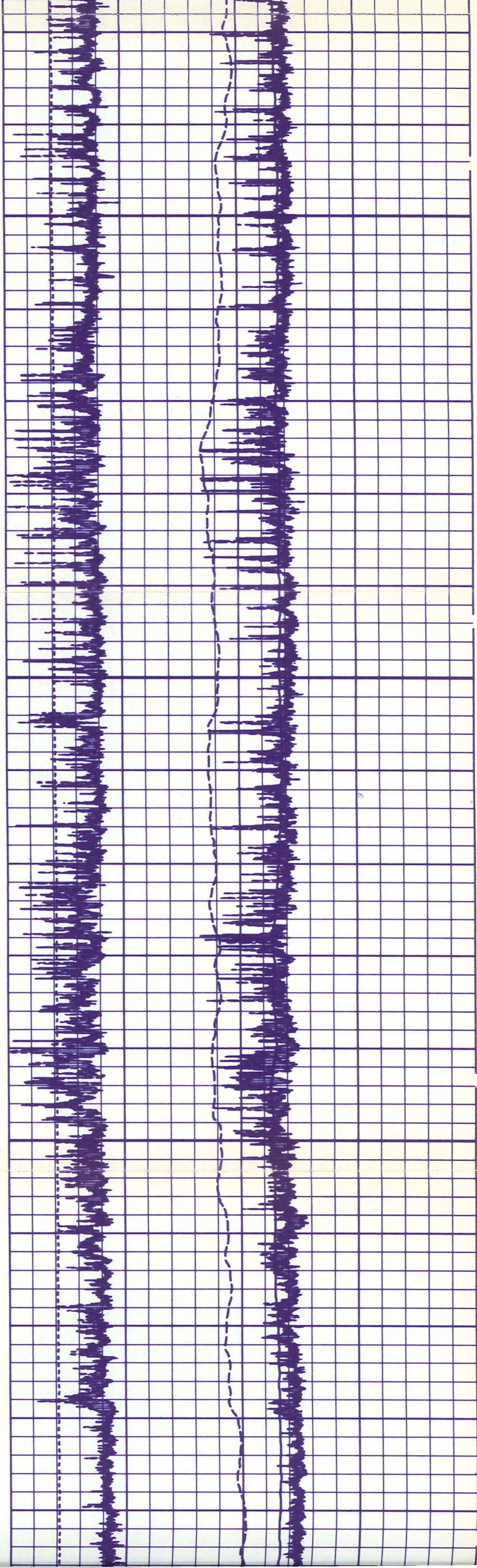

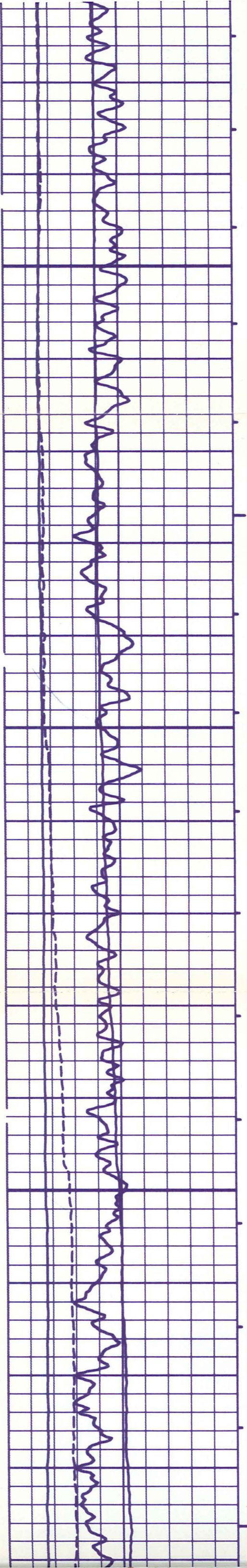

5550

5600

5650

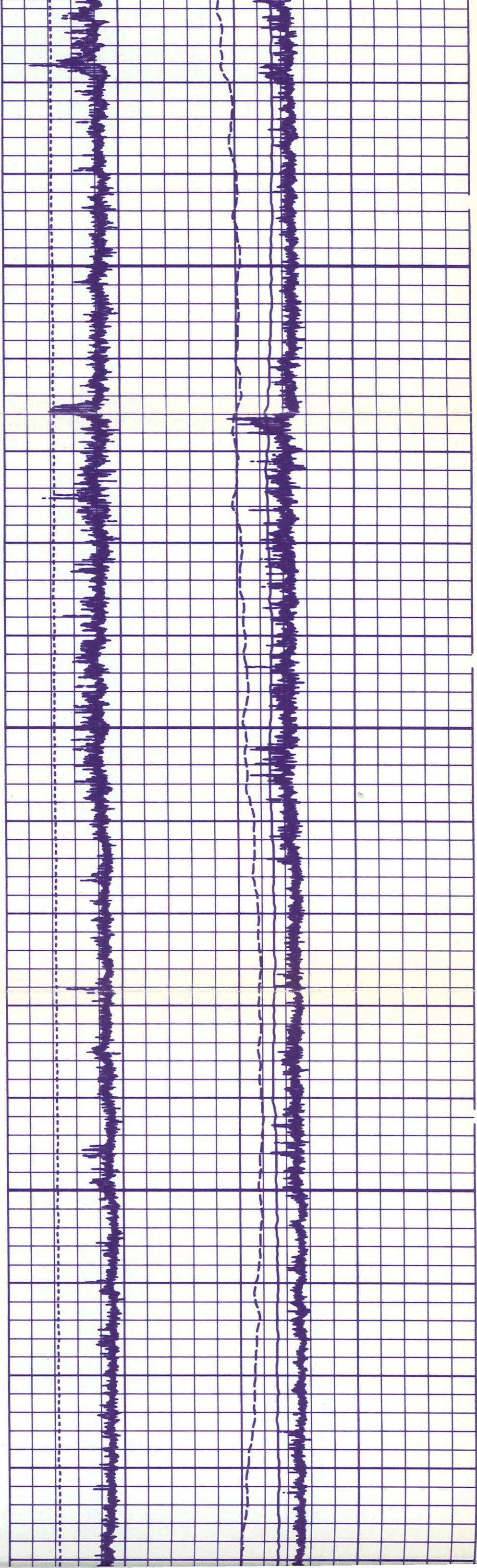

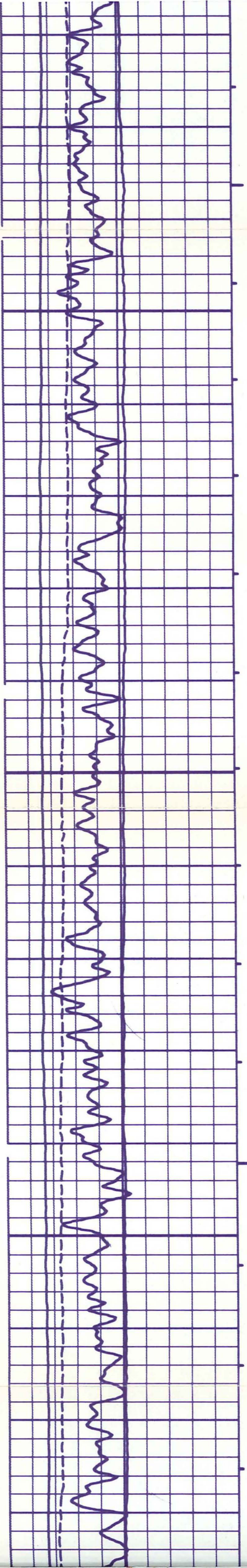

5700

5750

5800

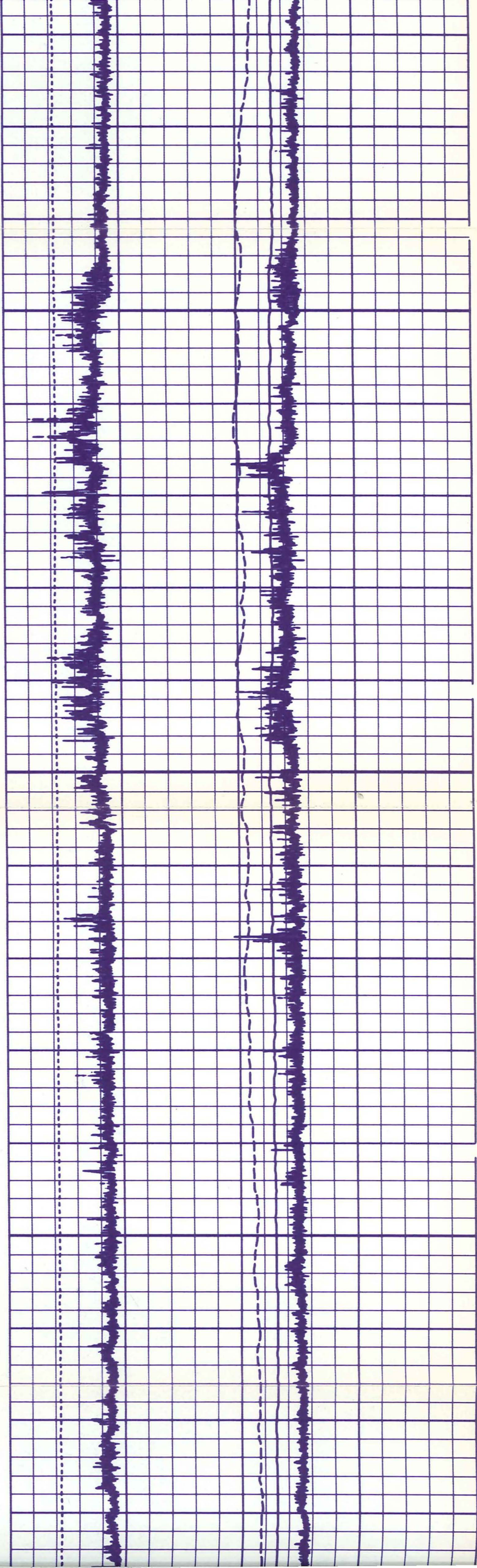

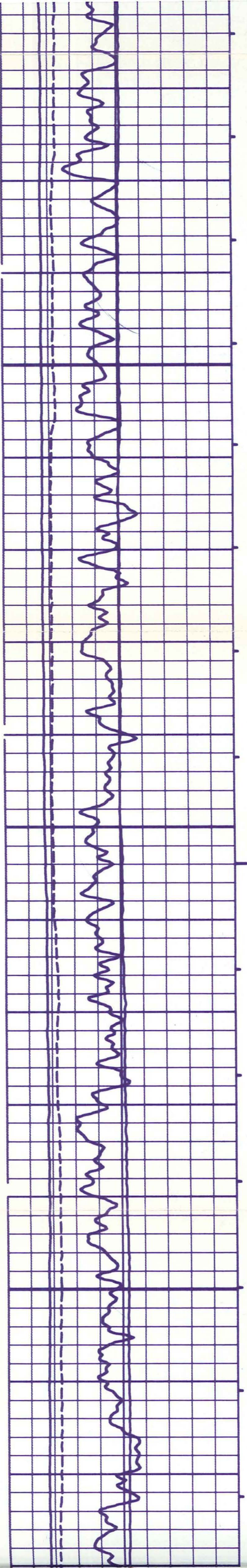

5850

5900

5950

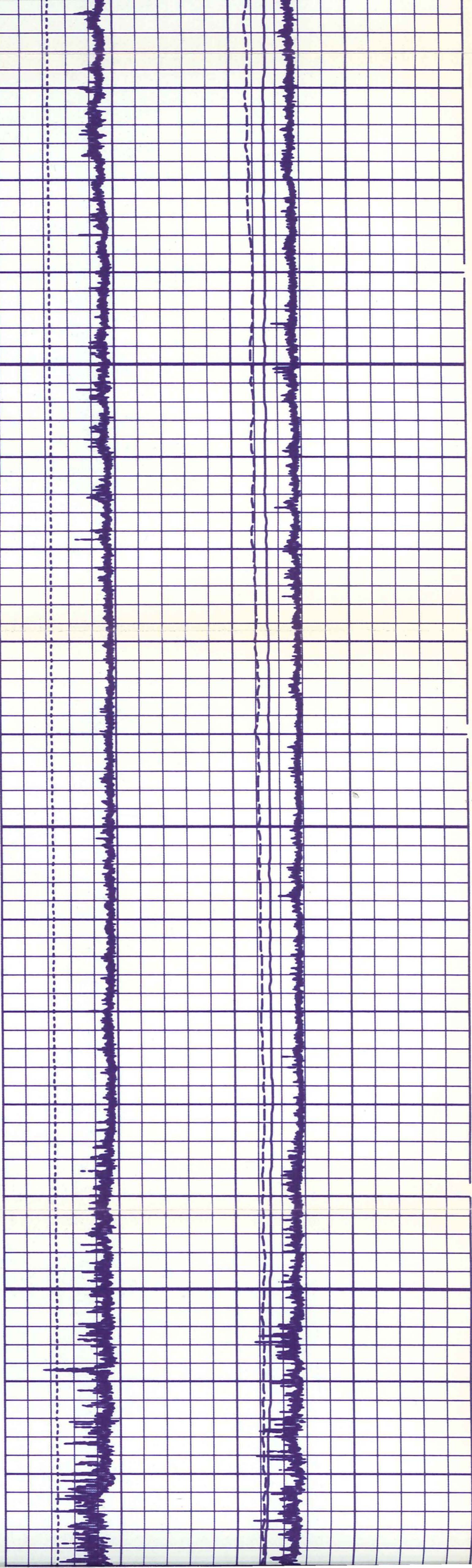

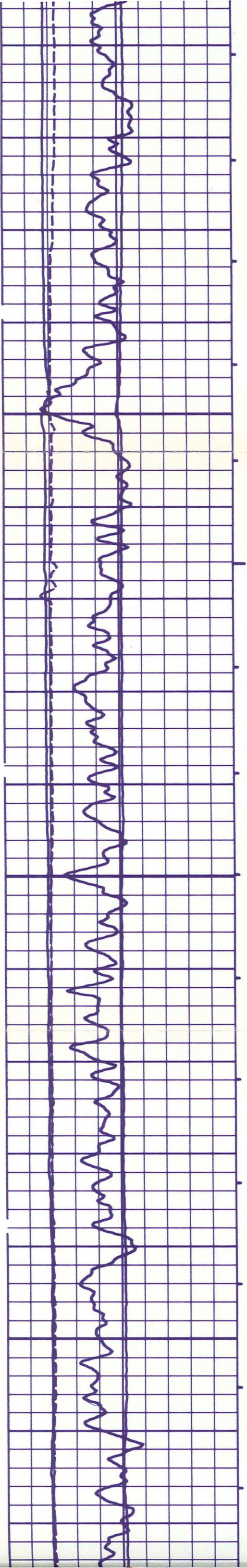

6000

6050

6100

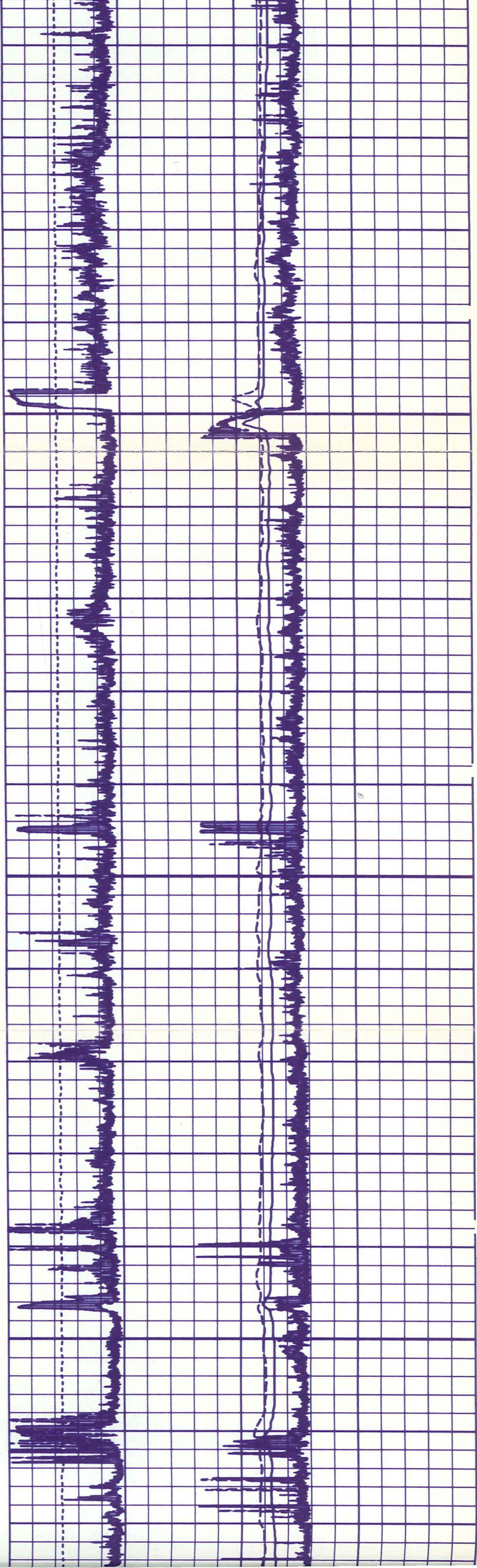

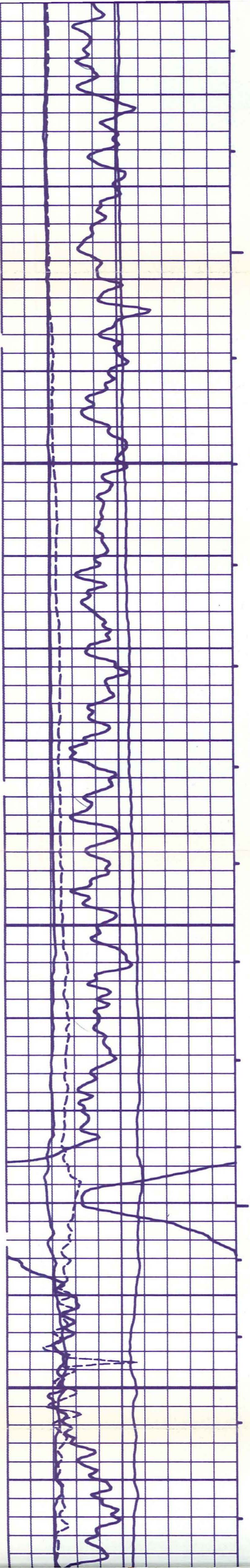

6150

6200

6250

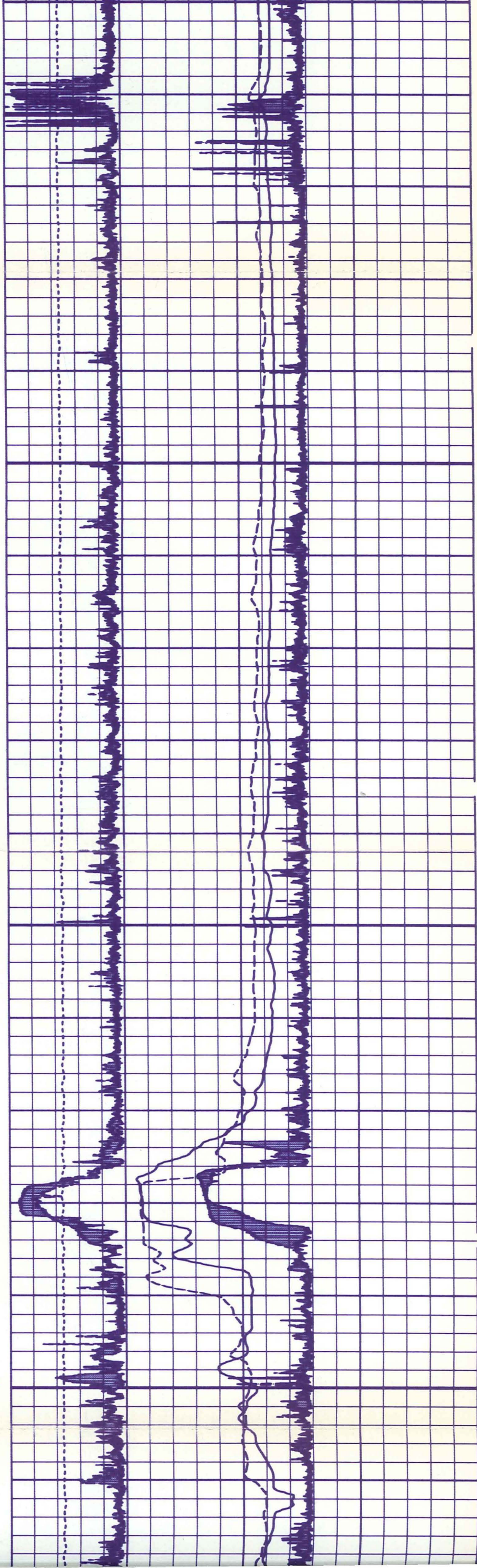

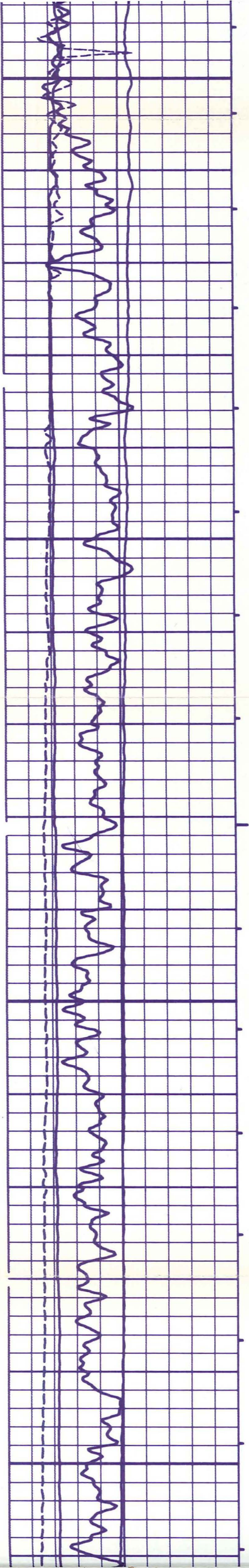

6250

6300

6350

6400

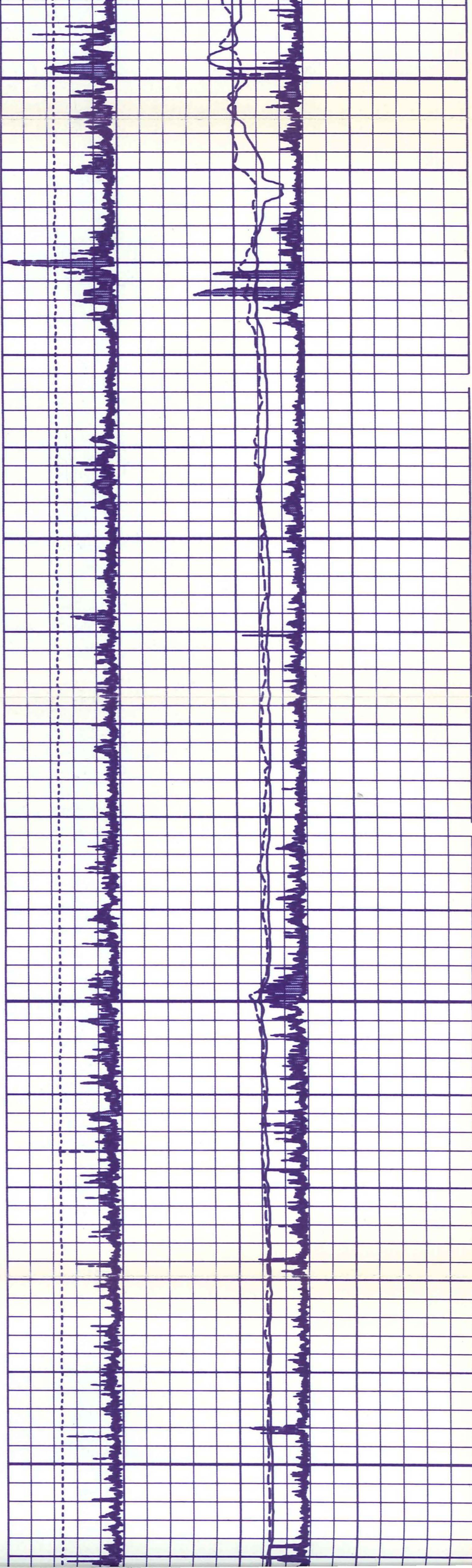

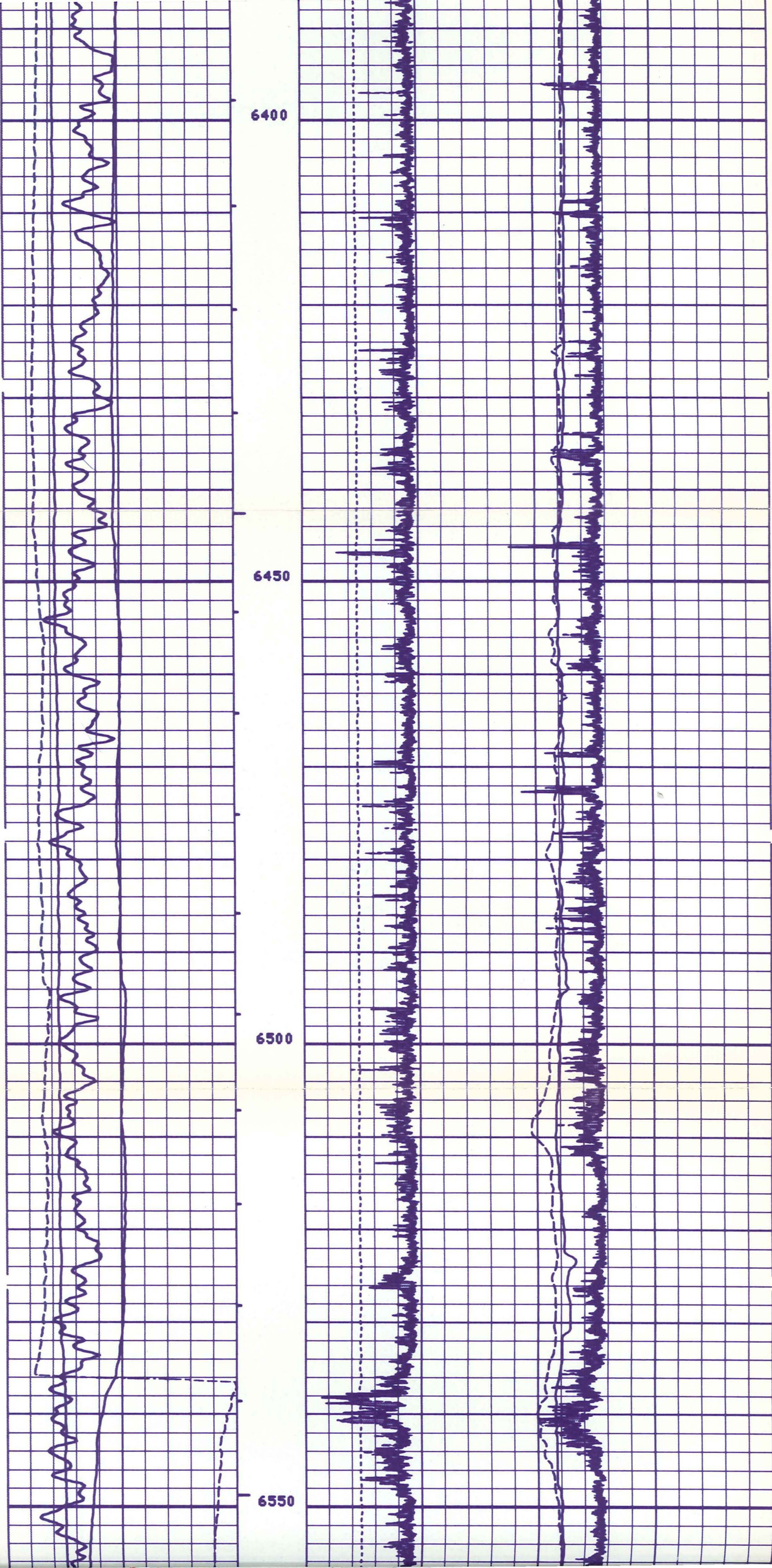

6400

6450

6500

6550

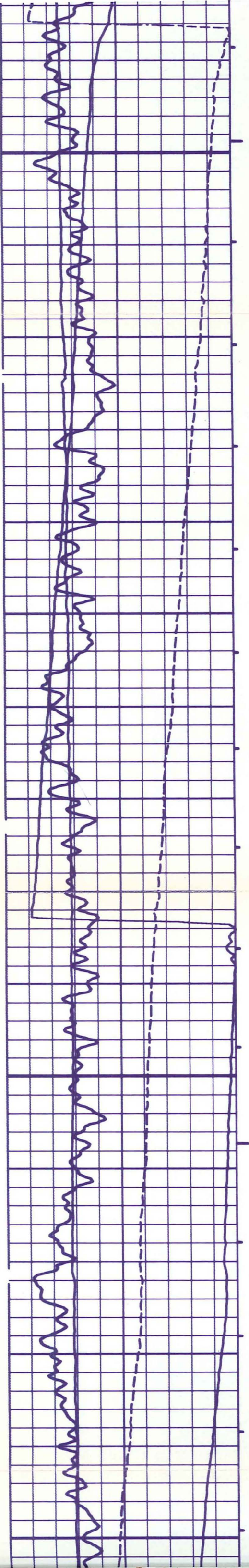

6550

6600

6650

6700

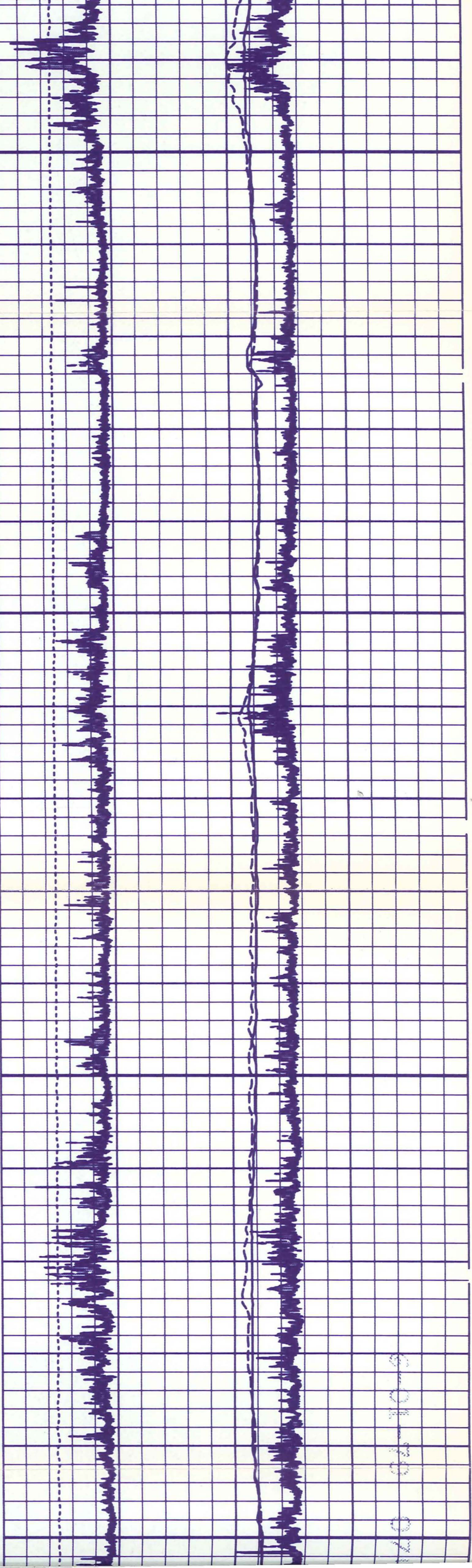

20 02 10 9

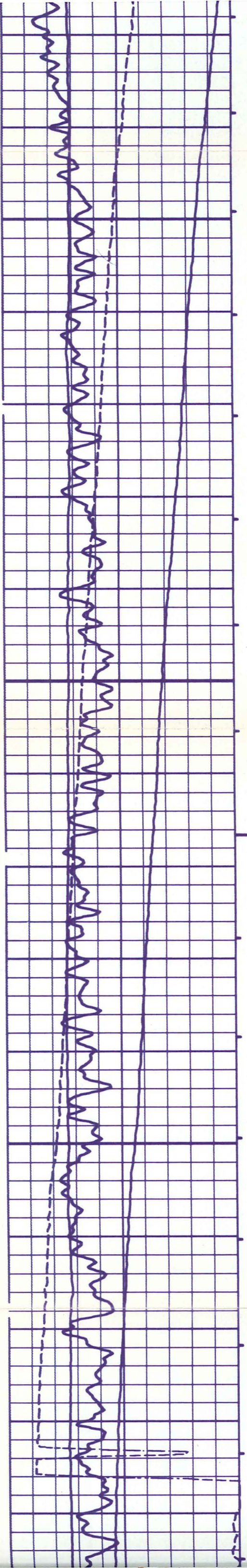

6700

6750

6800

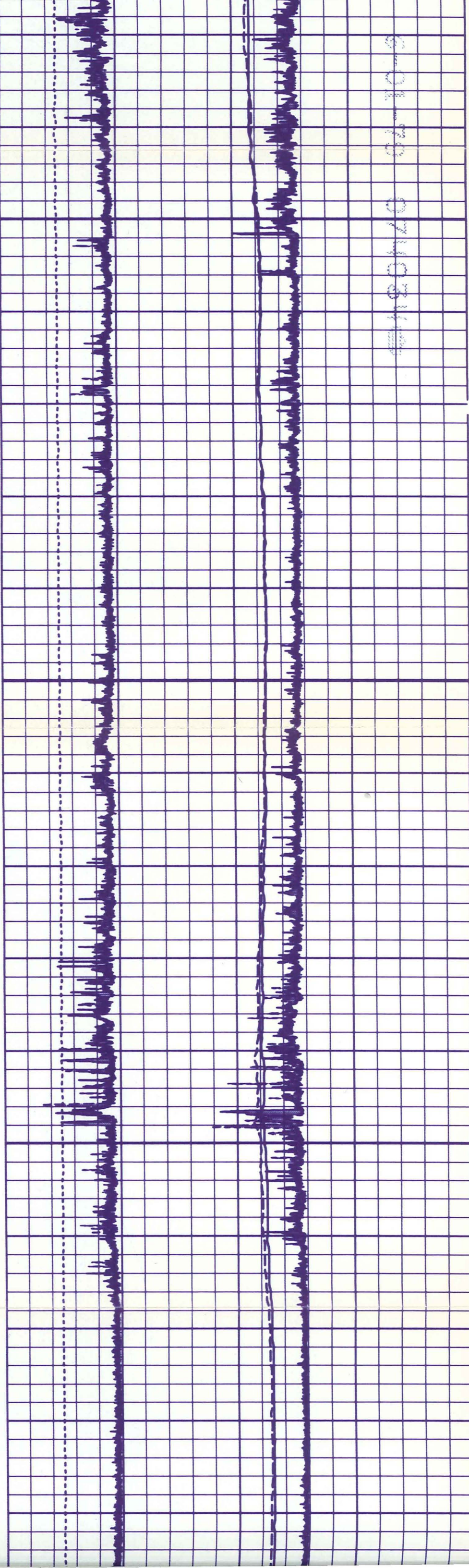

07103112 02120120

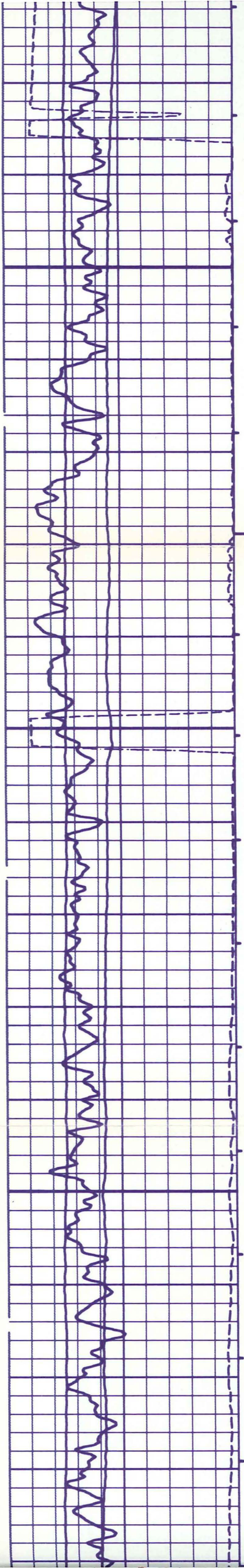

6850

6900

6950

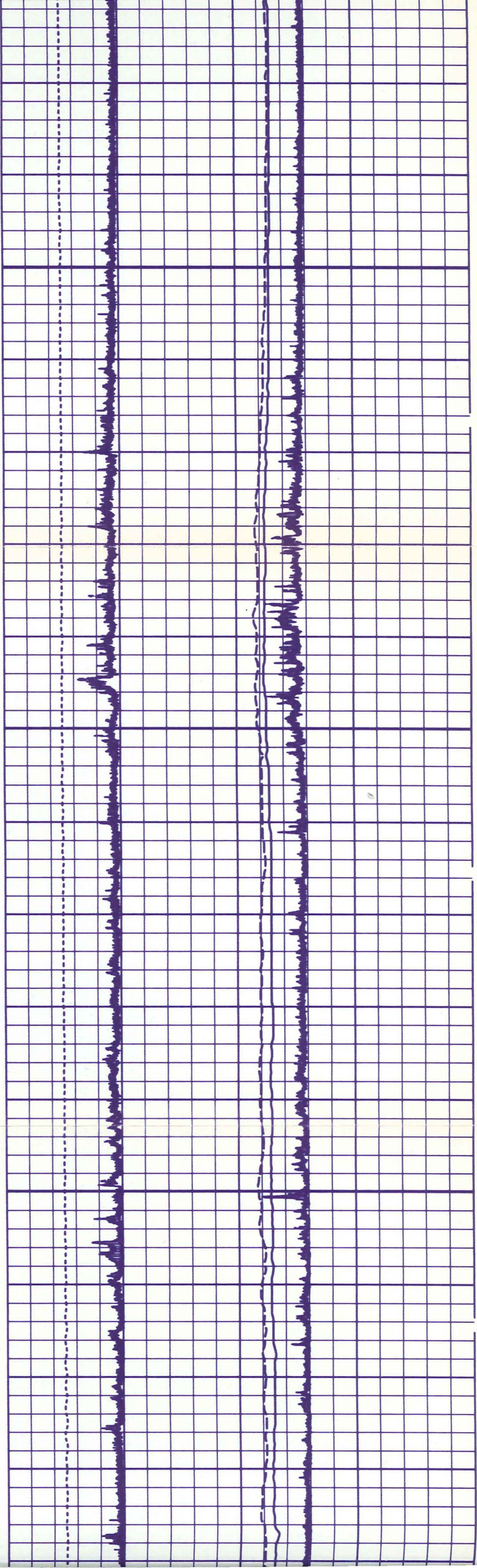

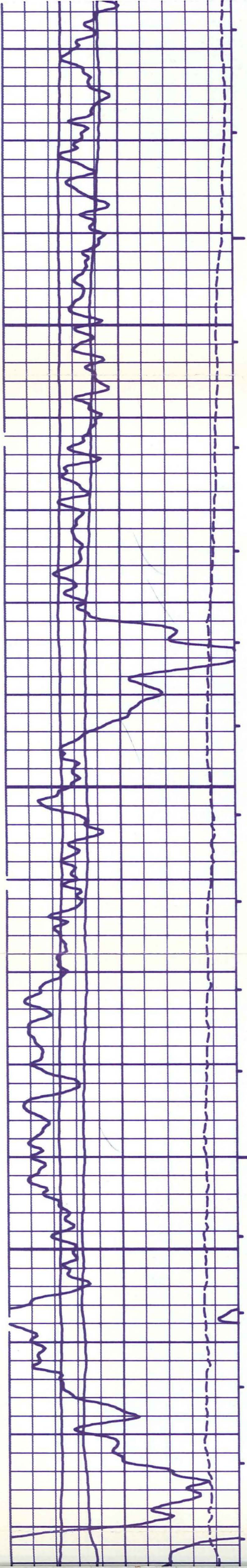

7000

7050

7100

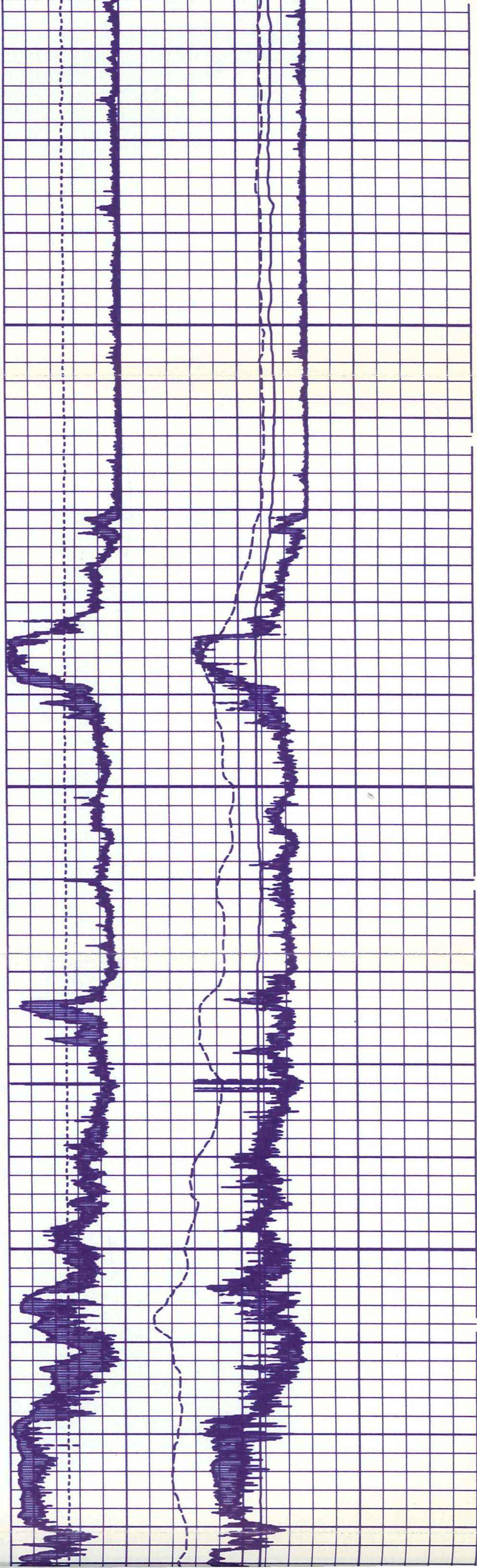

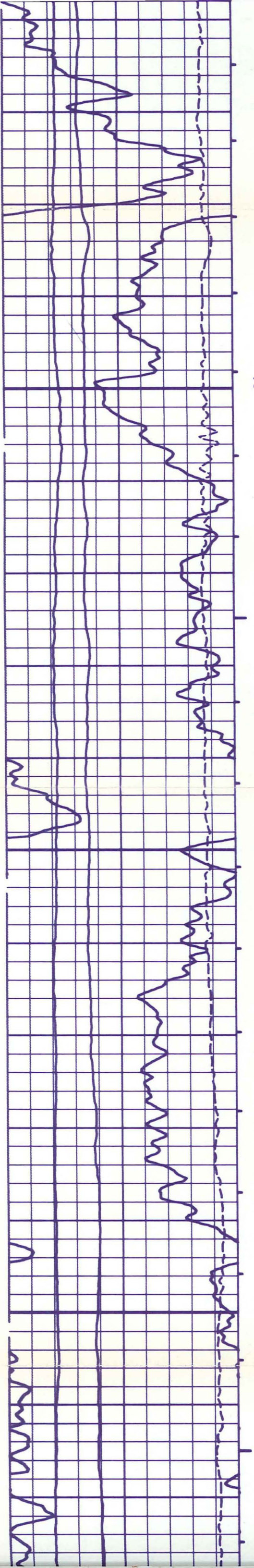

7150

7200

7250

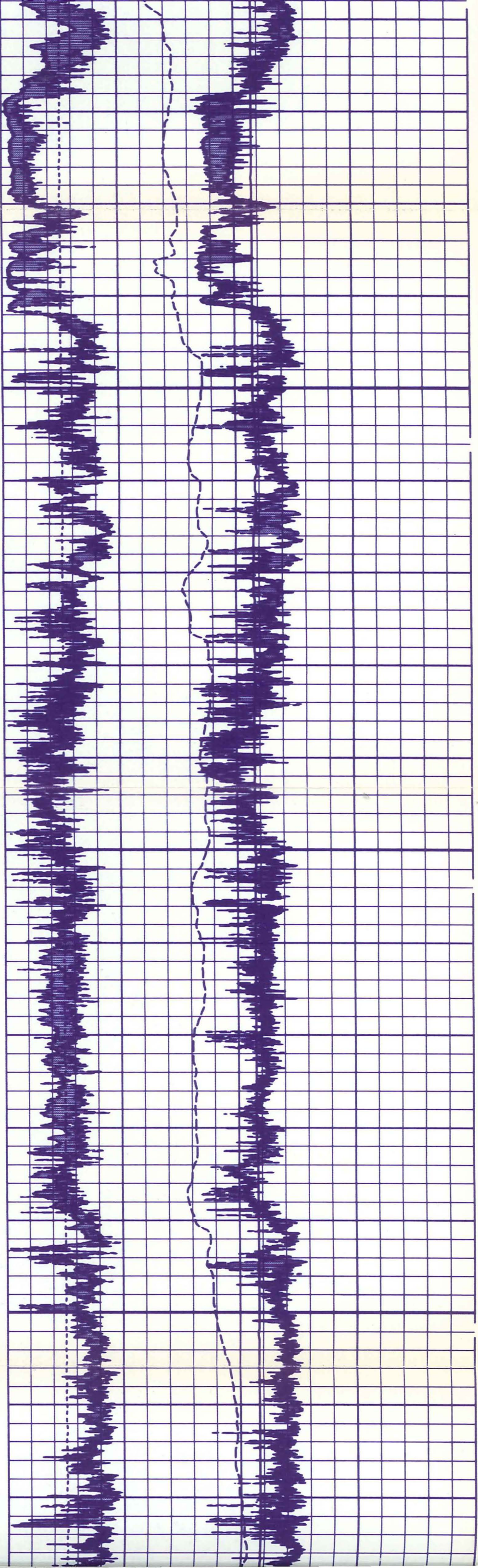

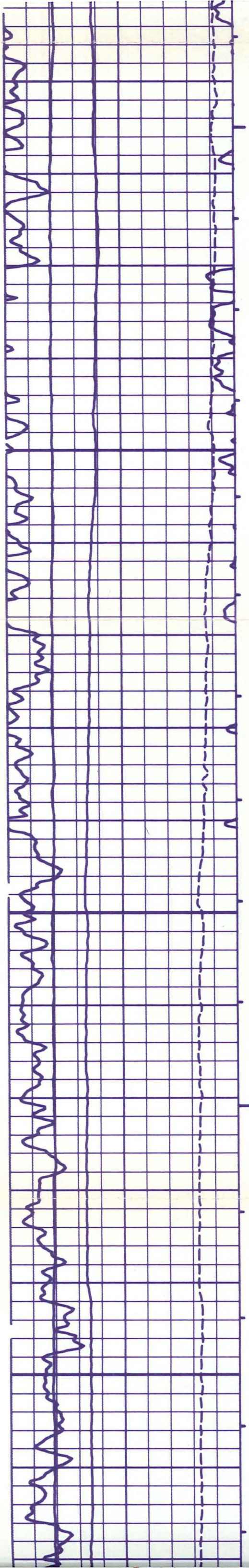

7300

7350

7400

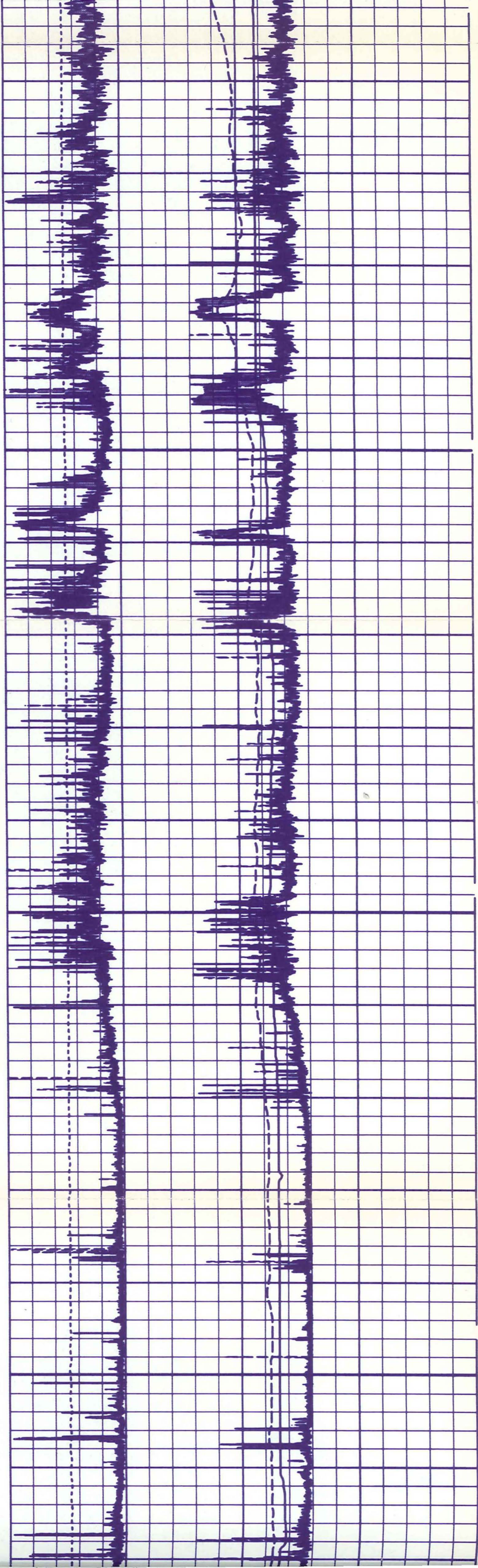

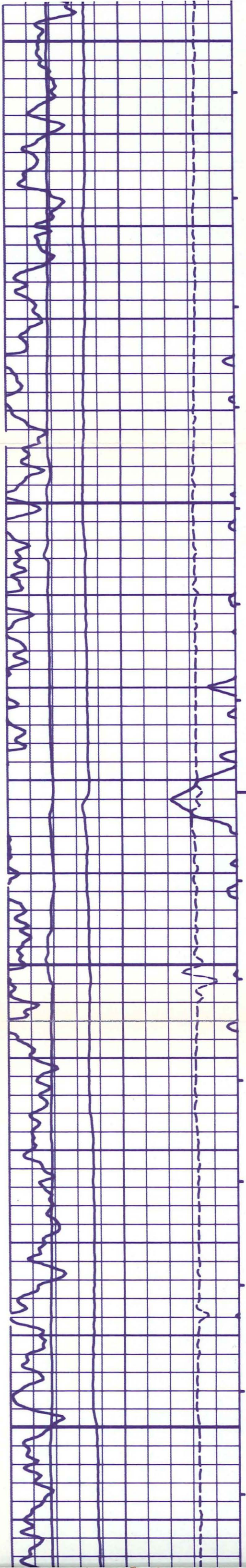

7400

7450

7500

7550

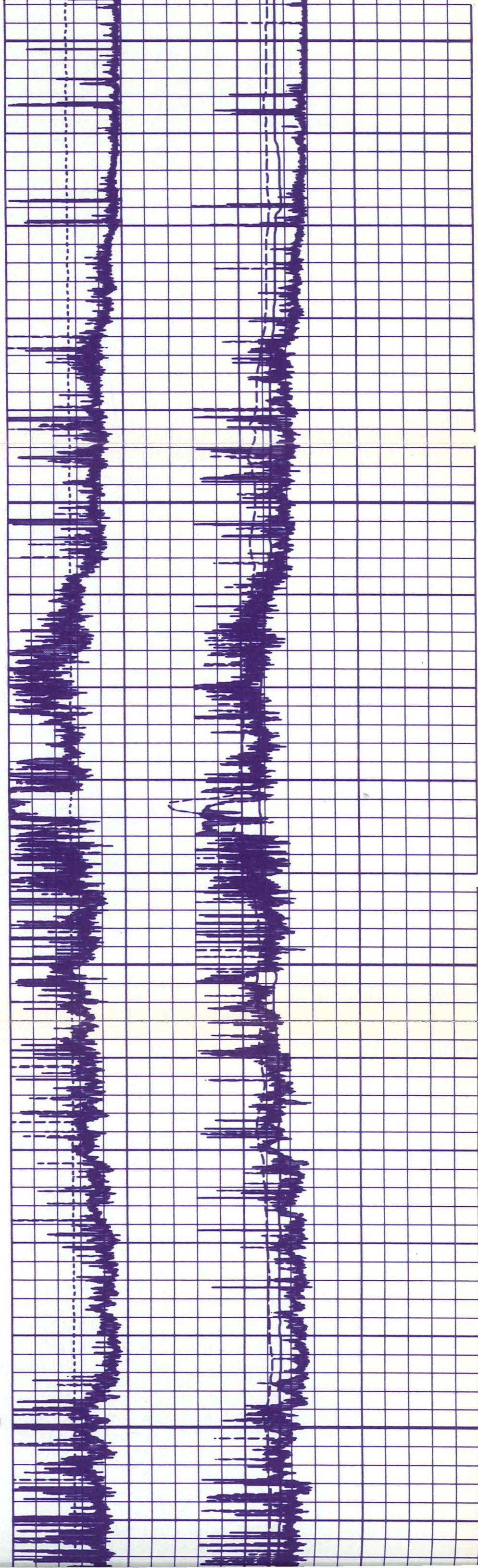

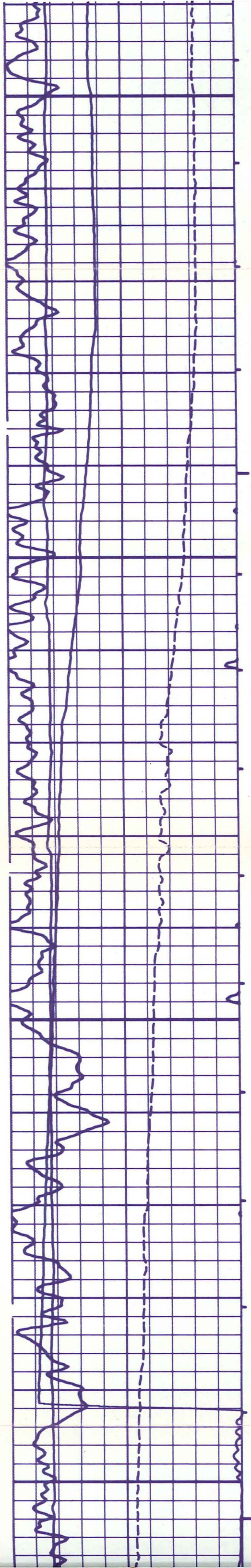

7550

7600

7650

7700

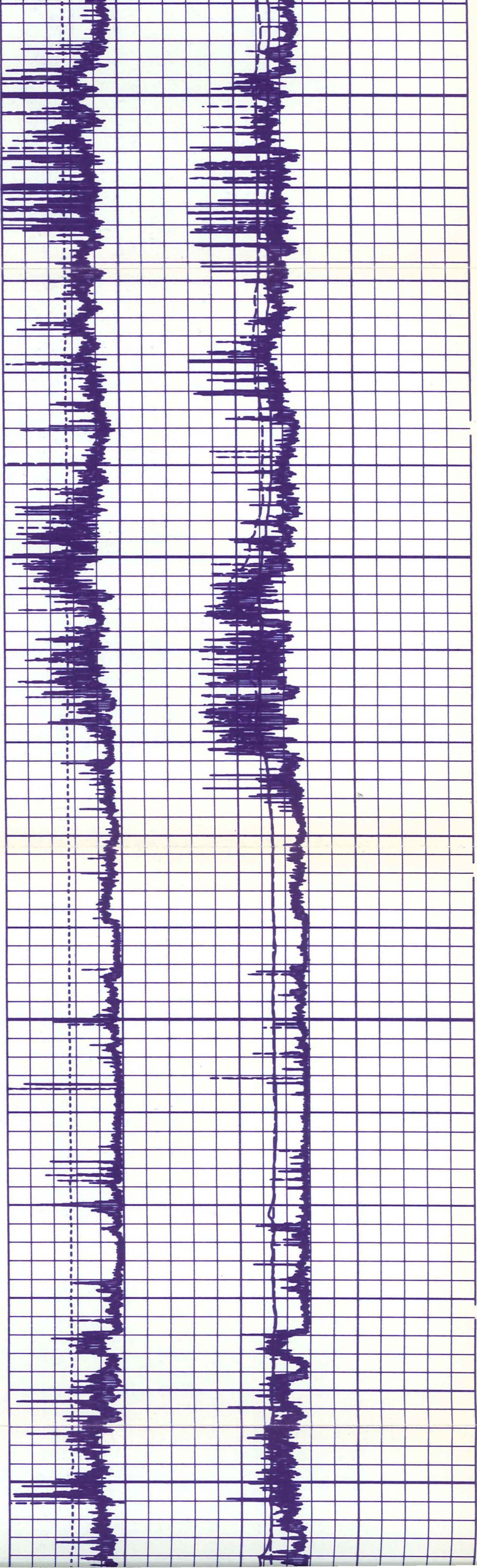

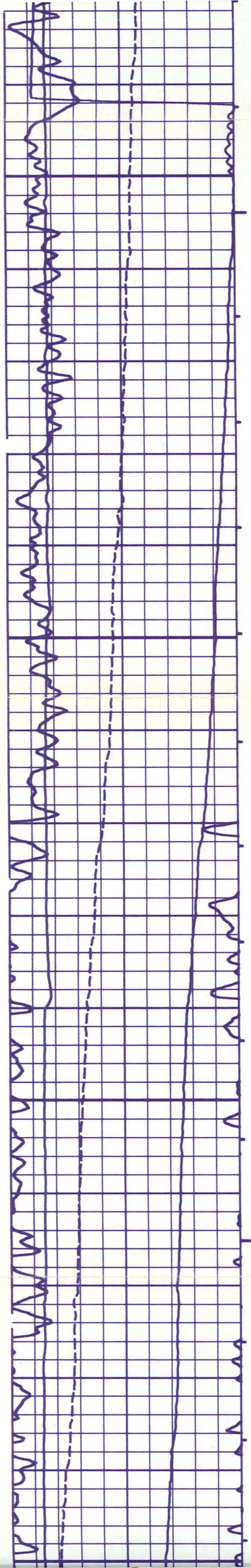

7700

7750

7800

7850

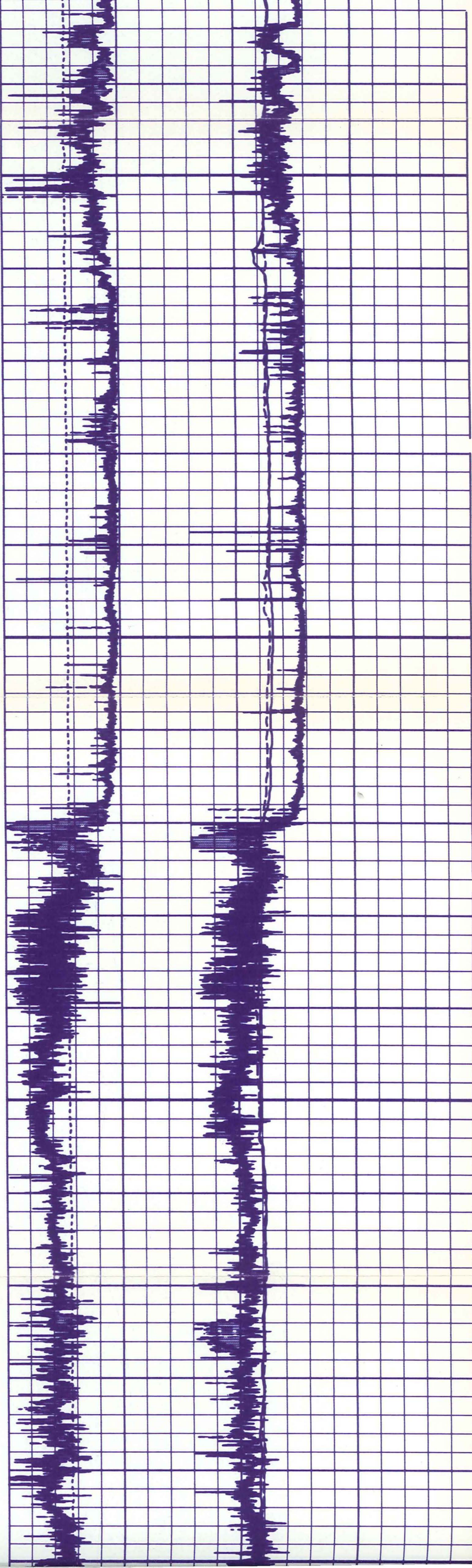

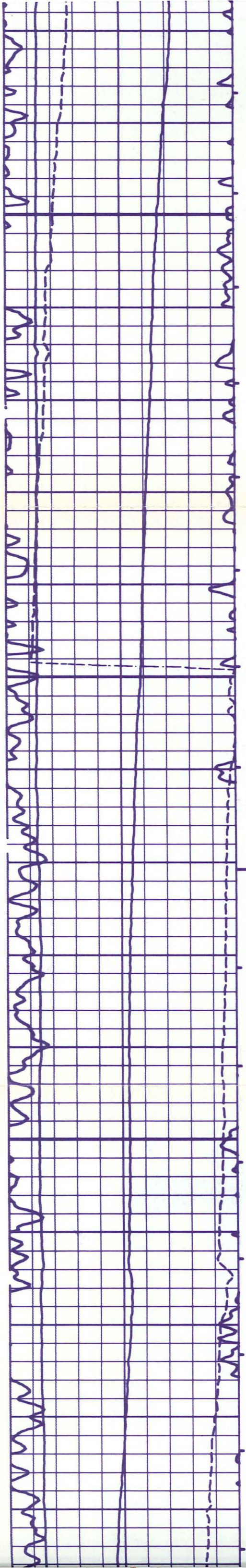

7850

7900

7950

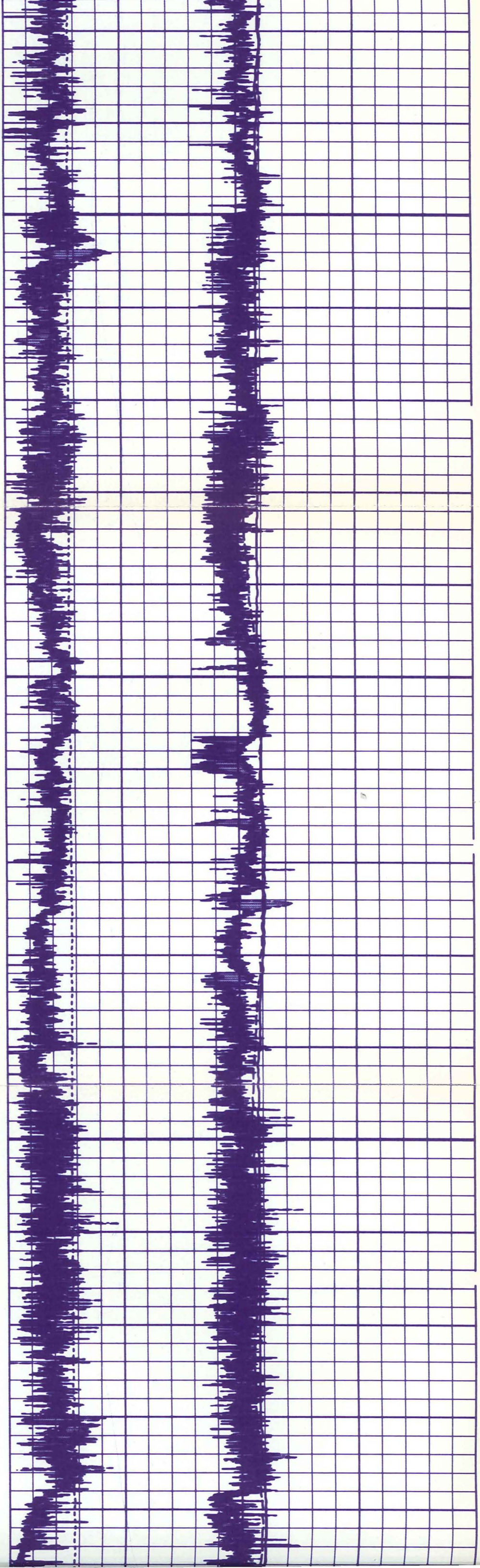

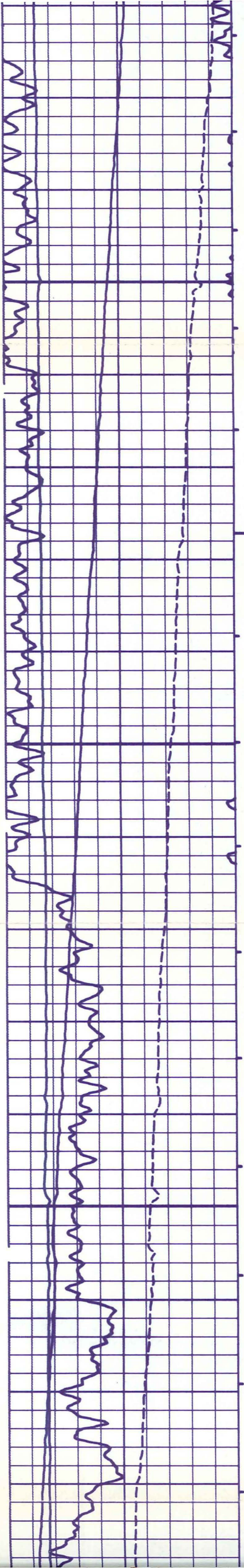

8000

8050

8100

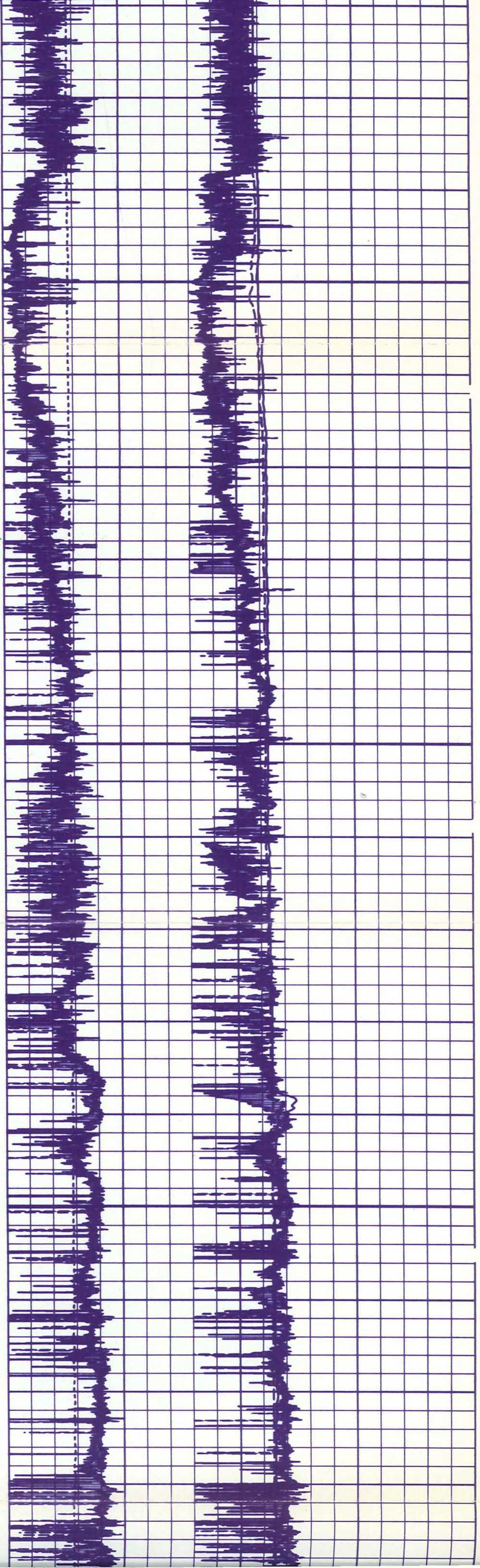

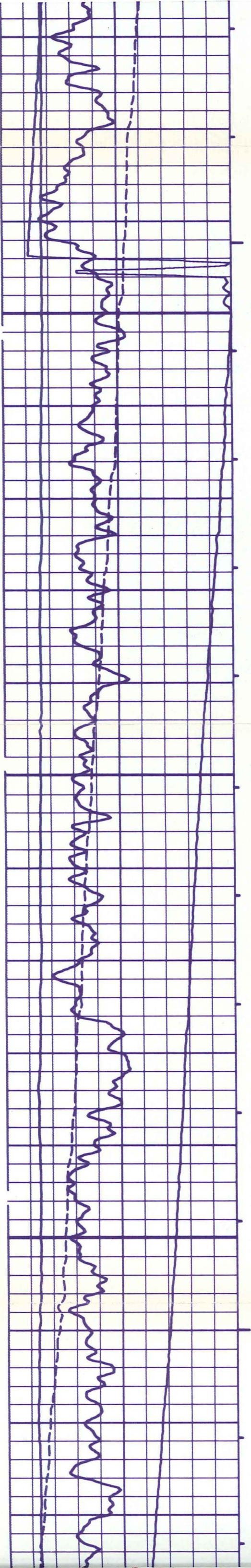

8150

8200

8250

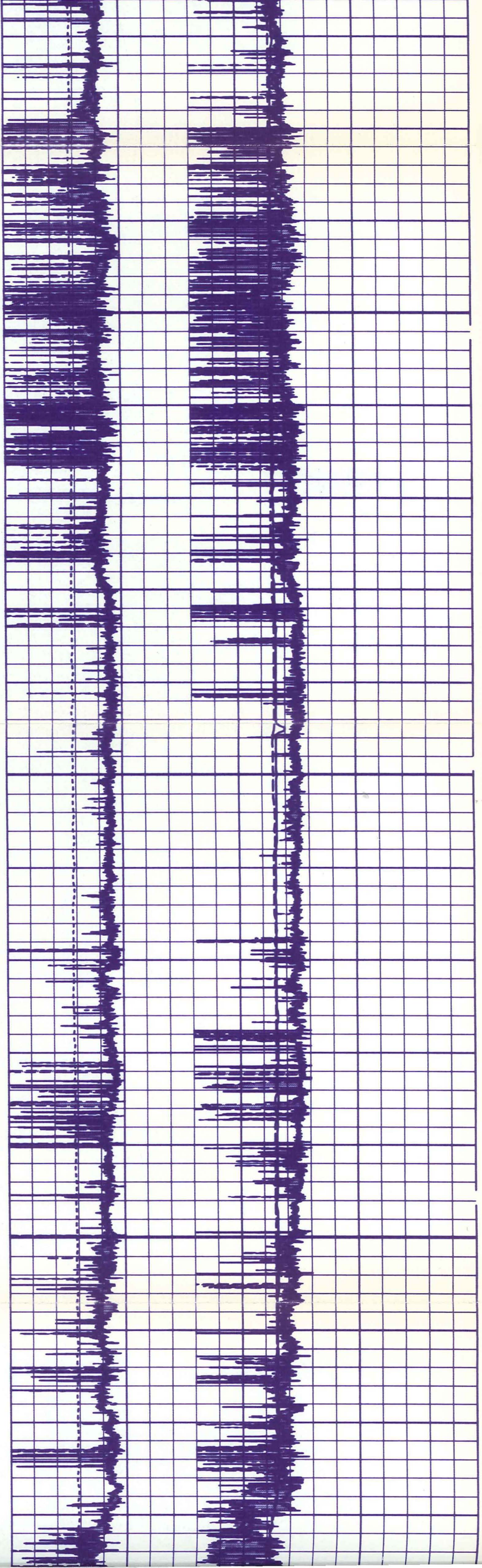

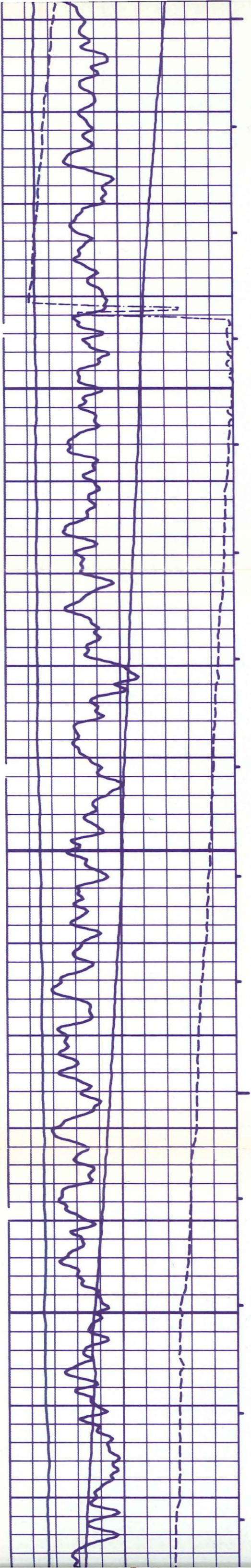

8300

8350

8400

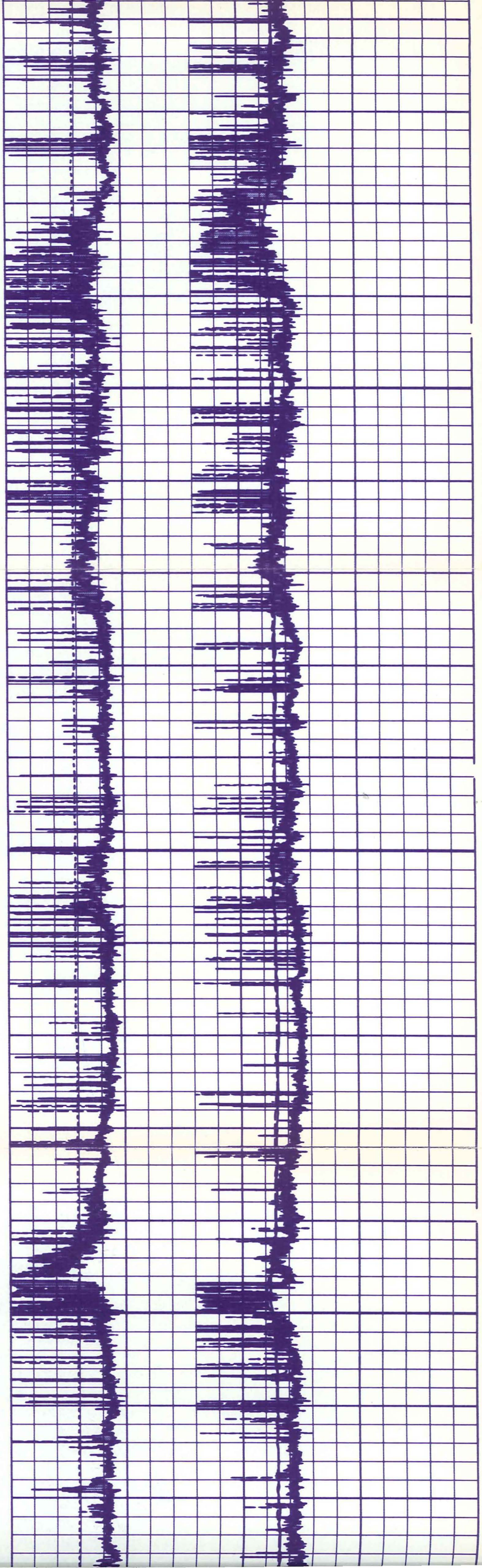

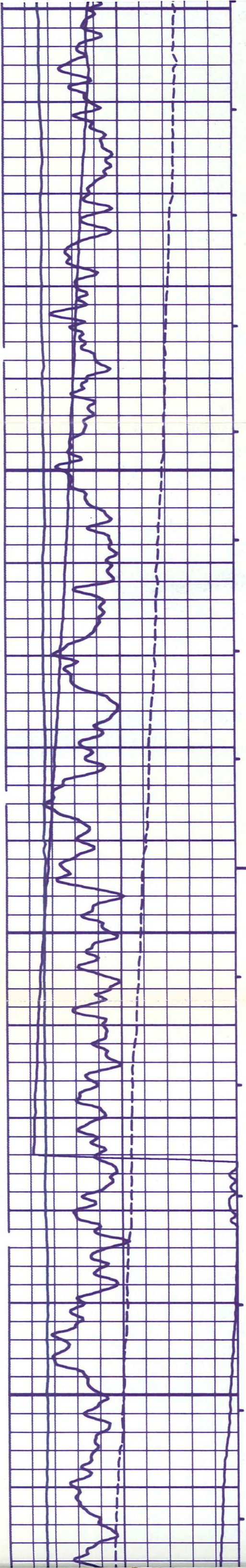

8450

8500

8550

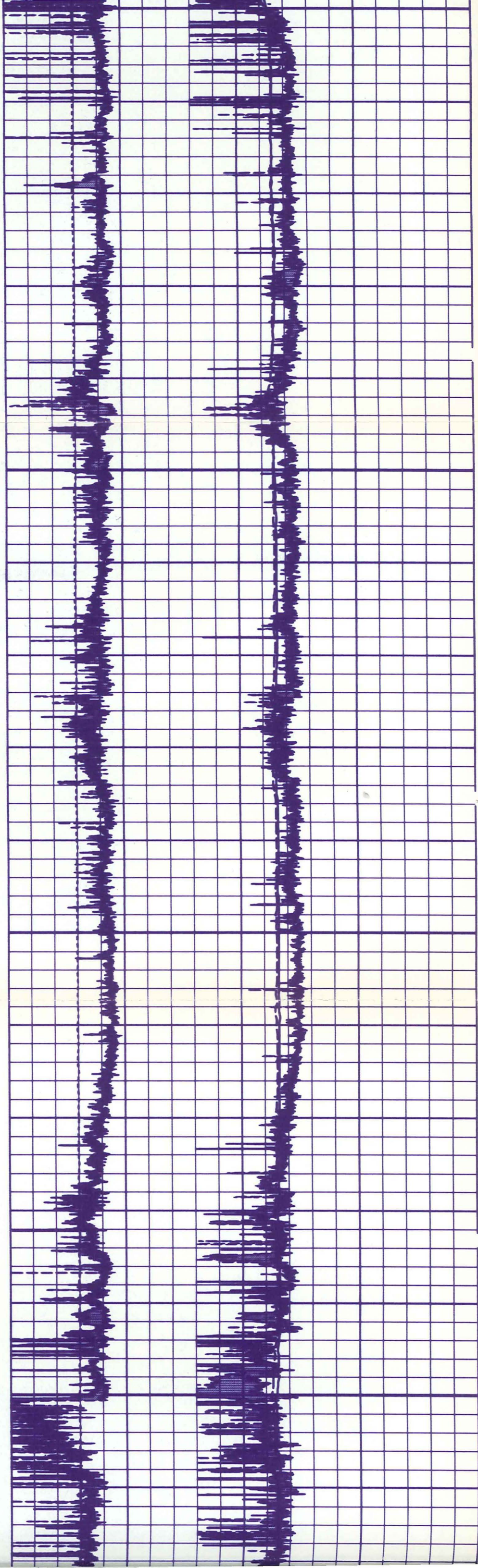

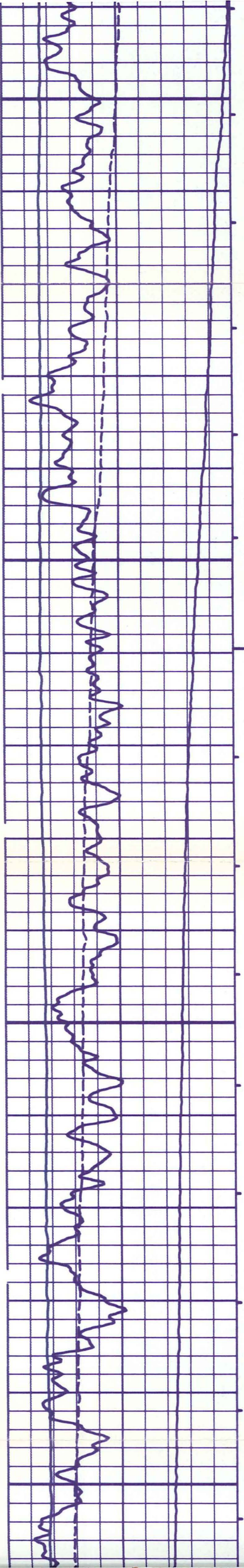

8550

8600

8650

8700

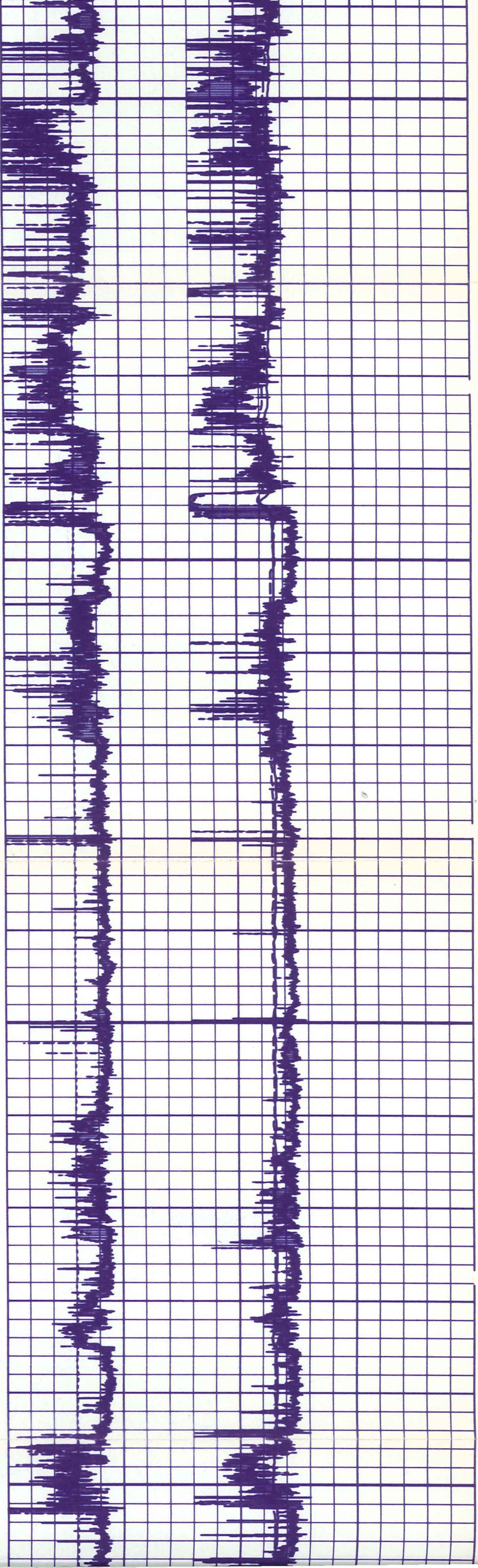

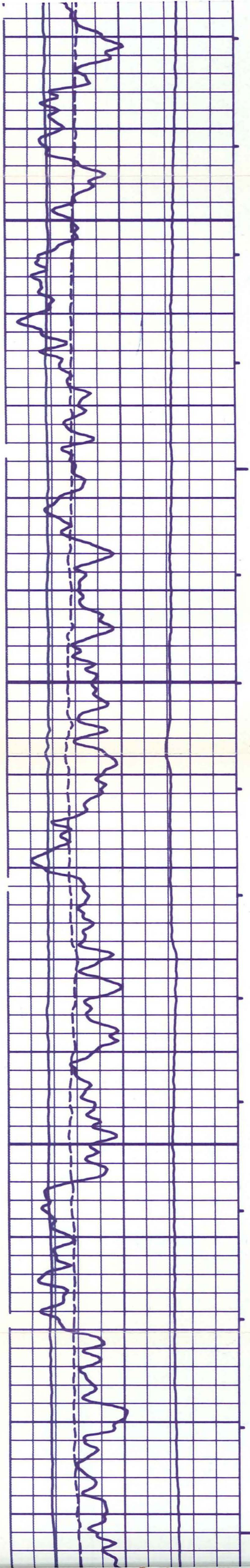

8700

8750

8800

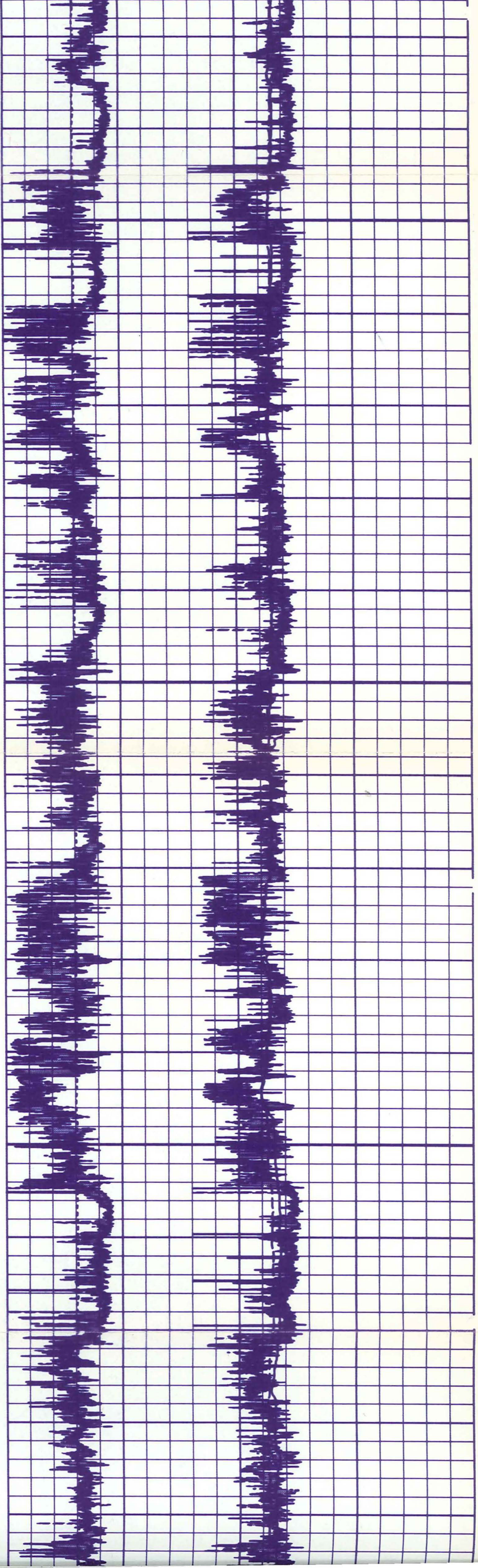

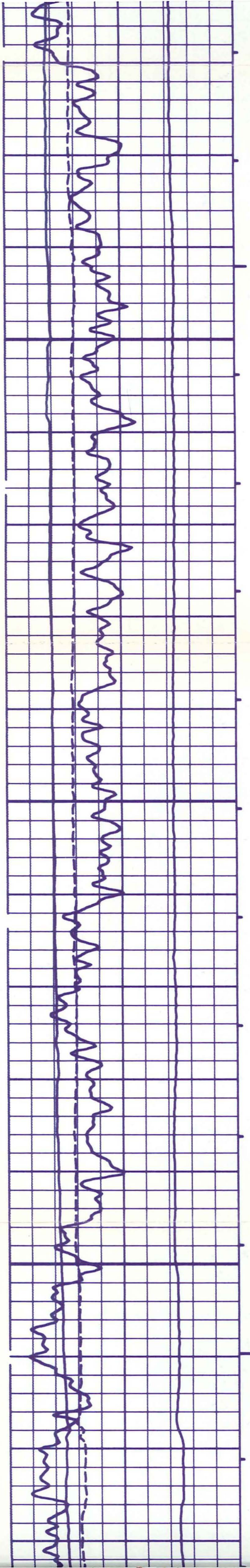

8850

8900

8950

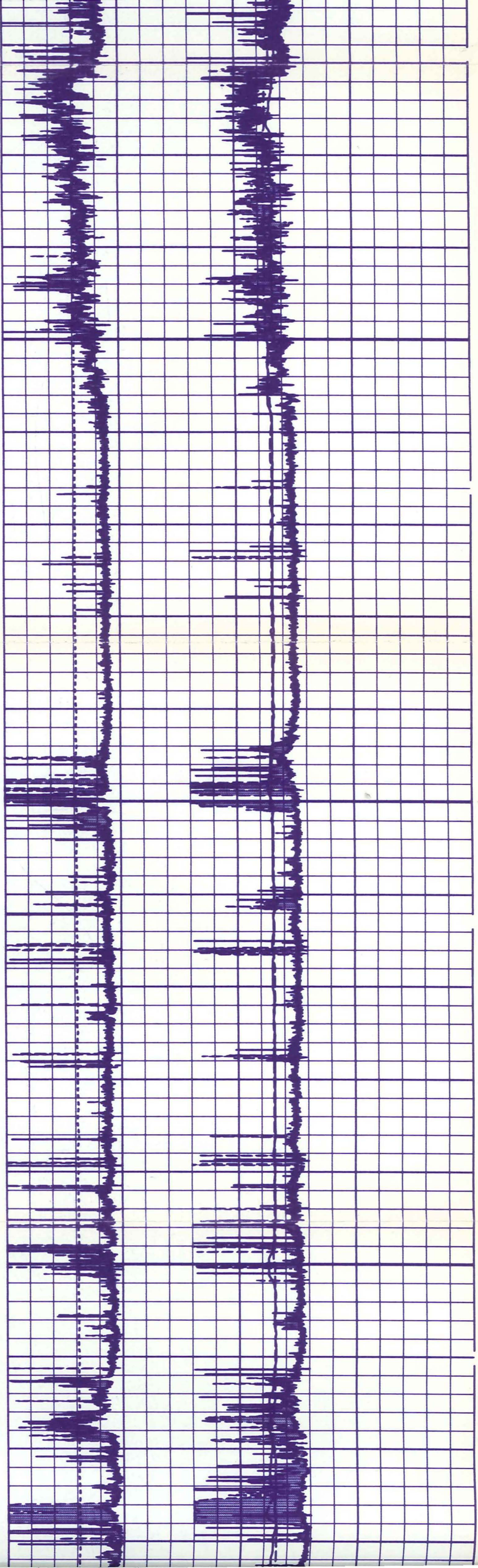

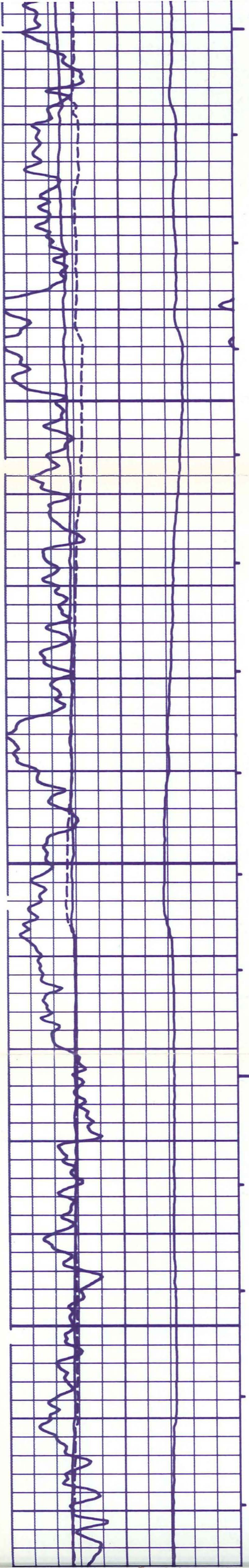

9000

9050

9100

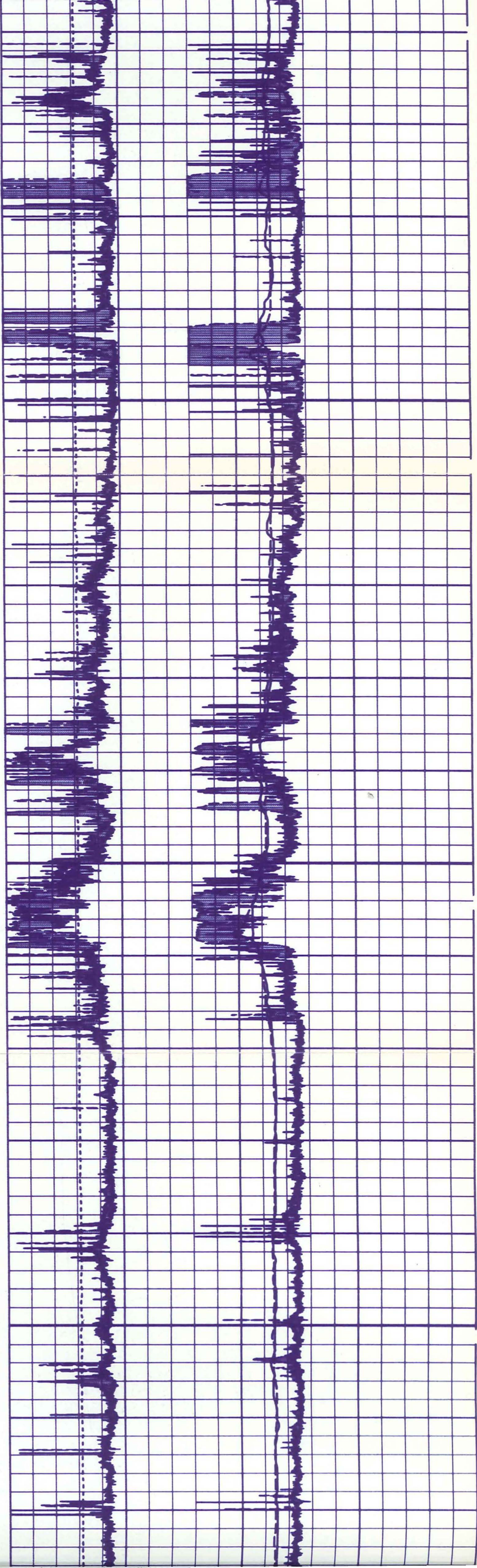

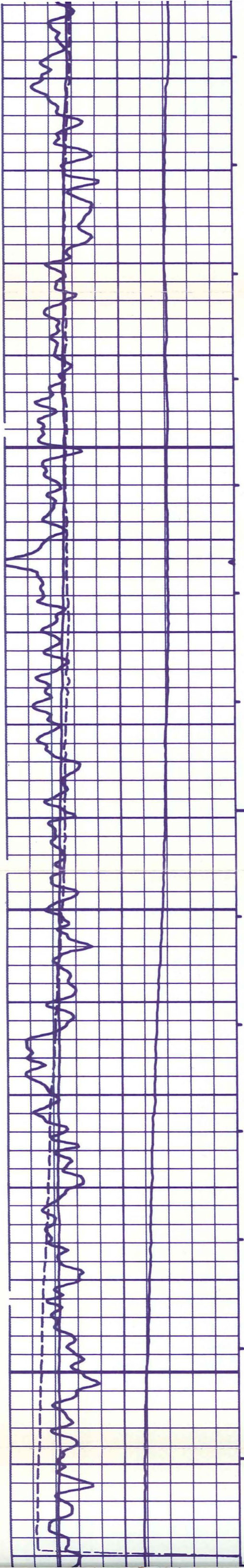

9150

9200

9250

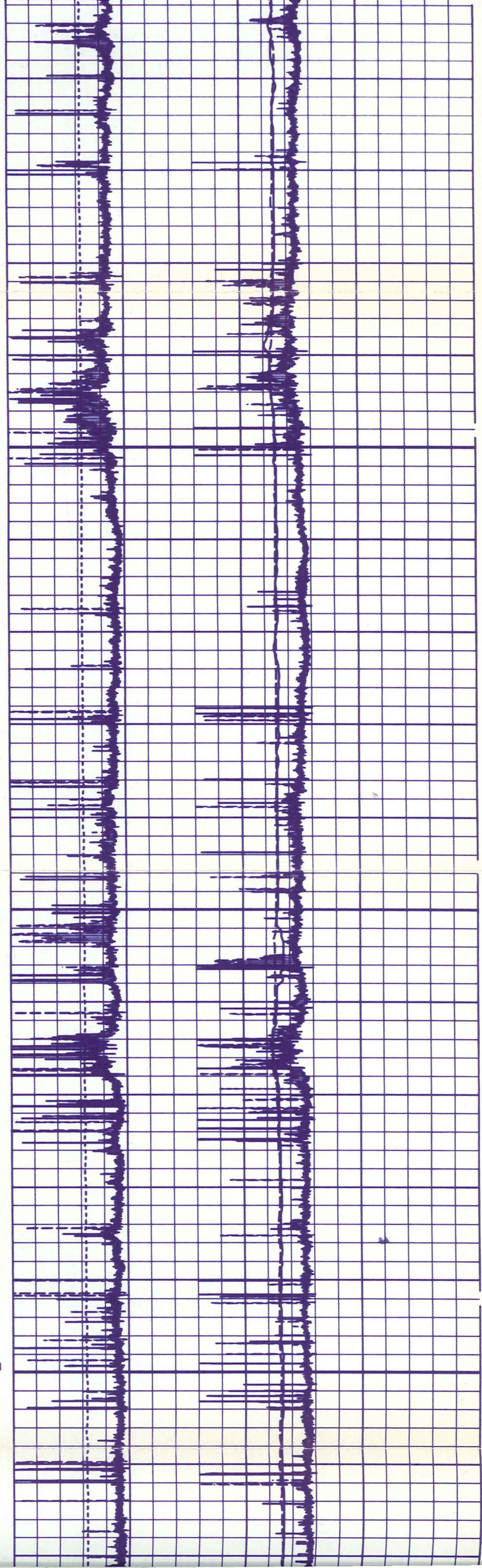

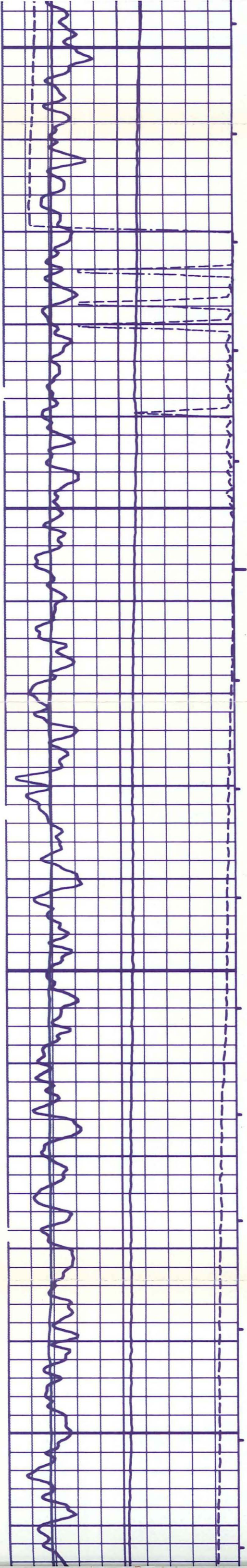

9250

9300

9350

9400

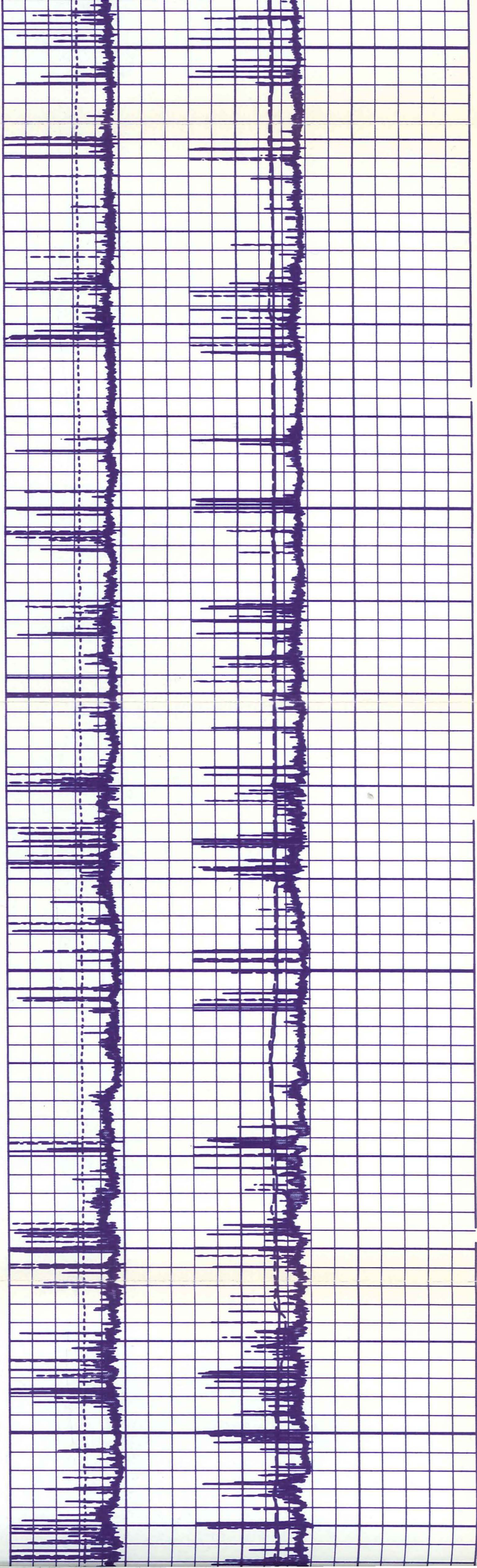

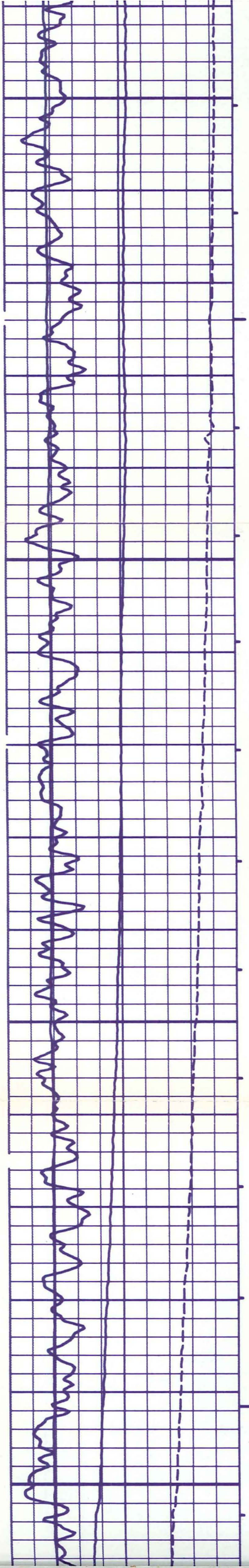

9400

9450

9500

9550

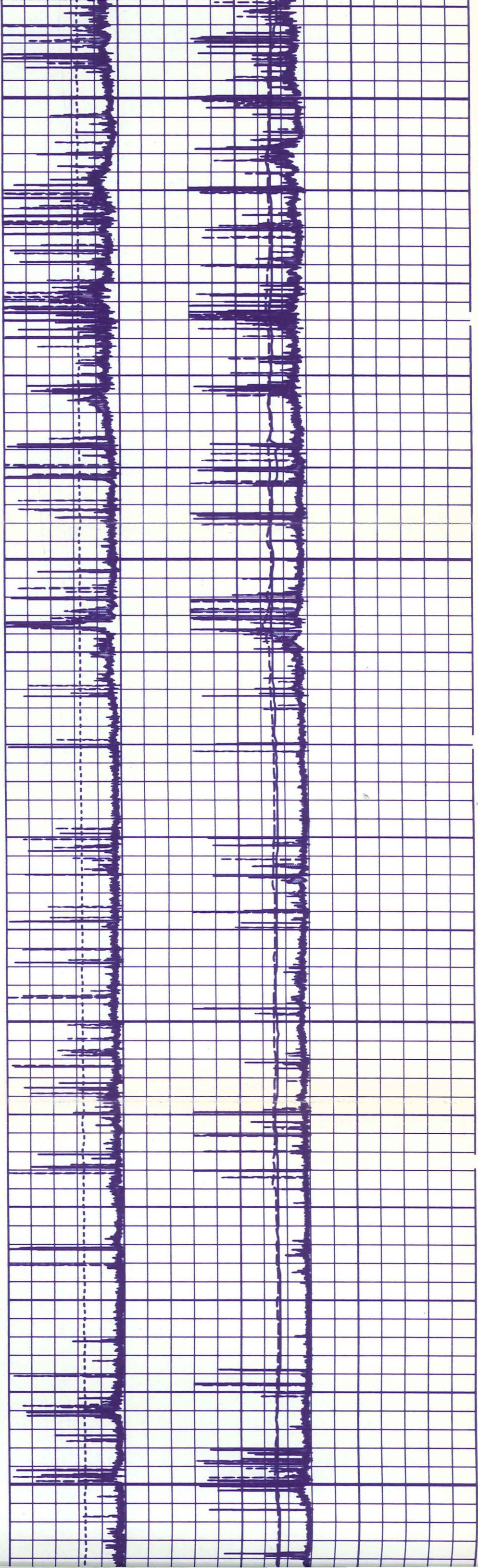

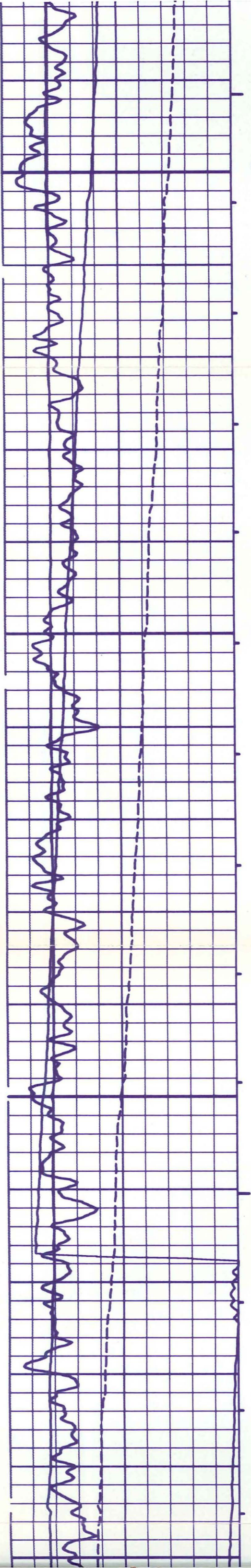

9550

9600

9650

9700

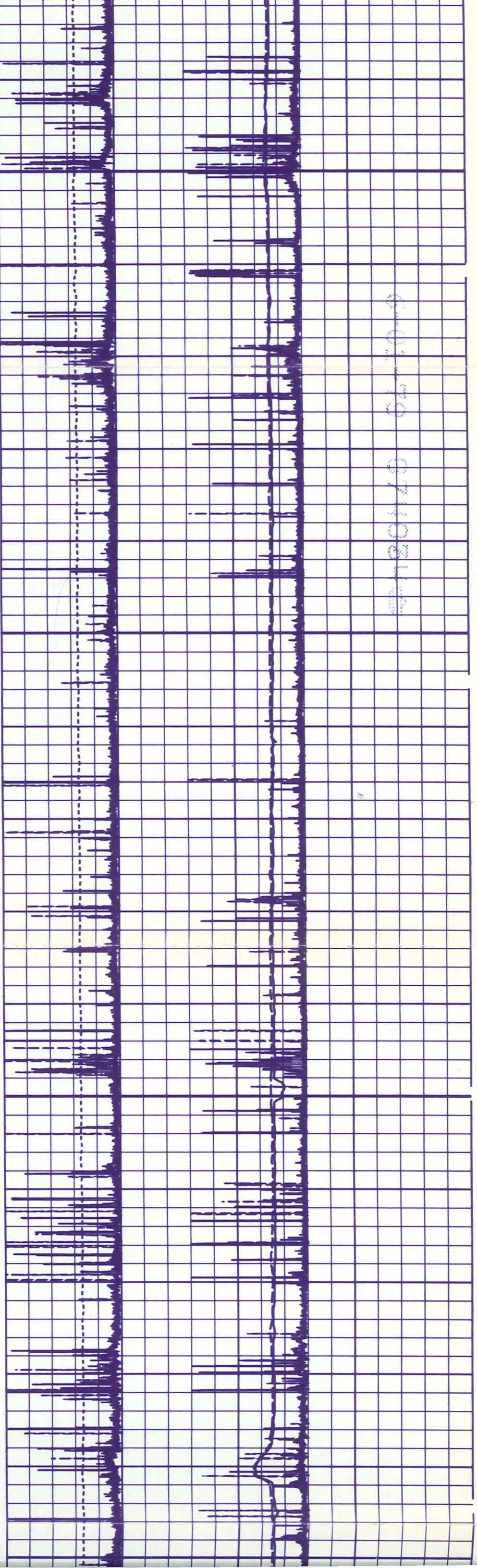

0710214
0-120170

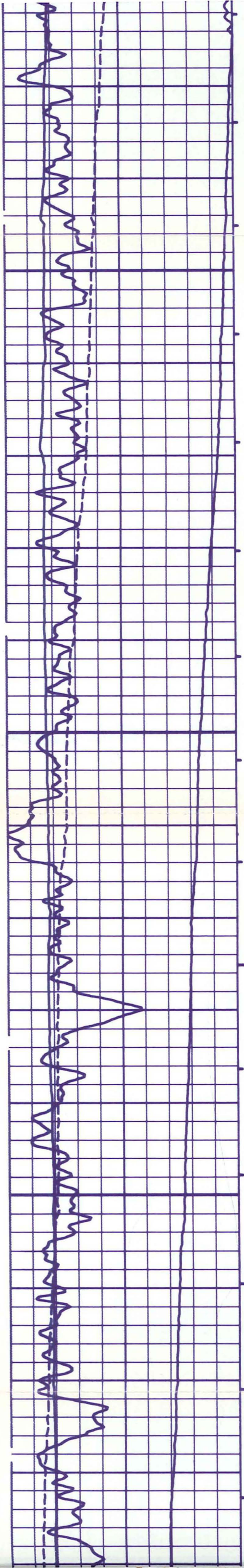

9700

9750

9800

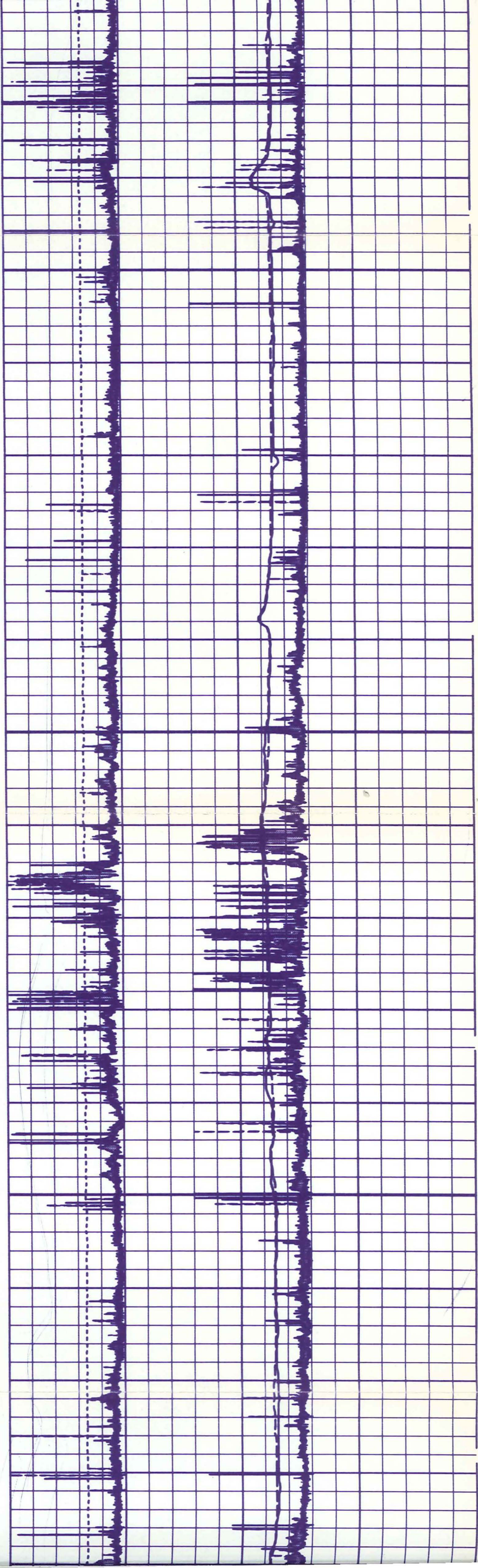

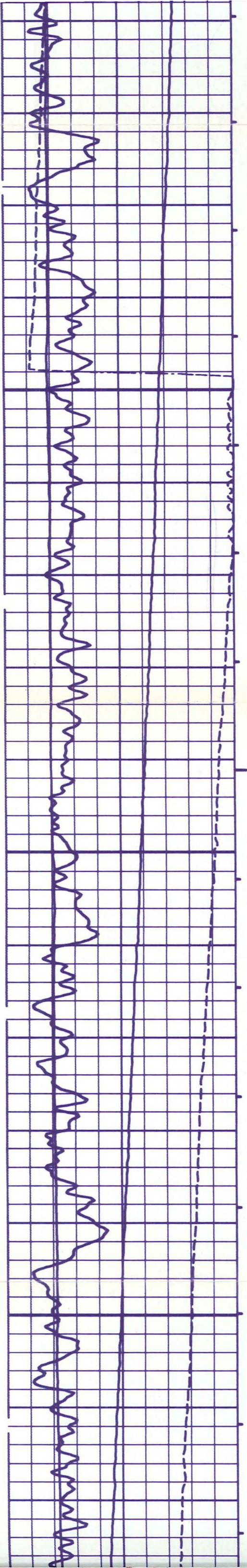

9850

9900

9950

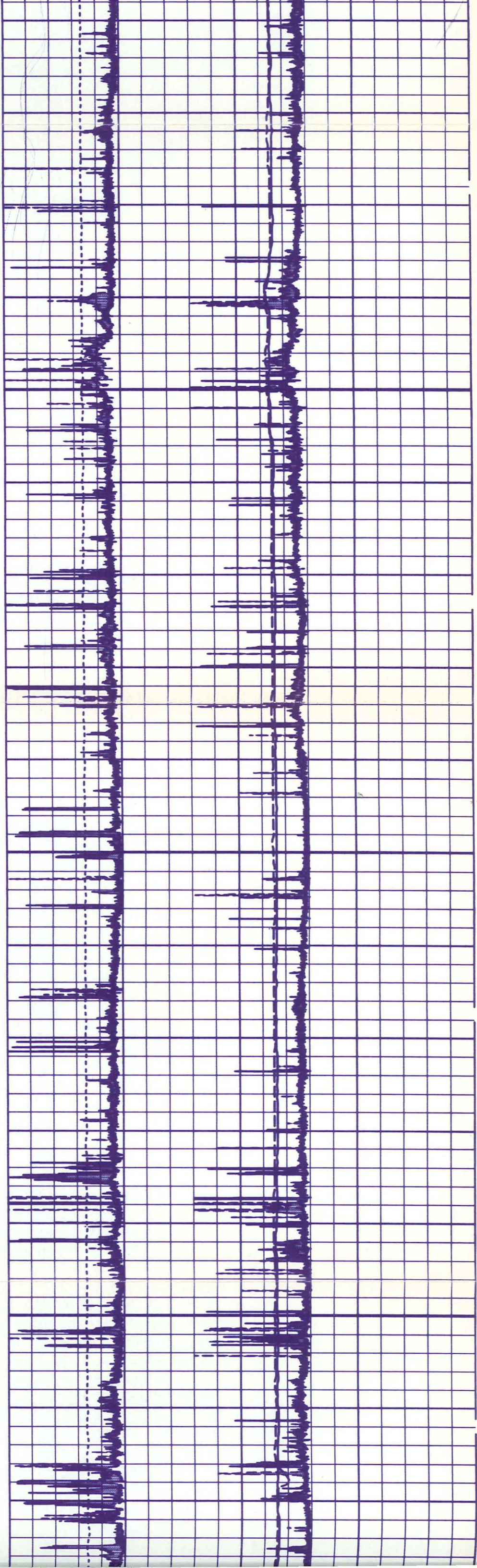

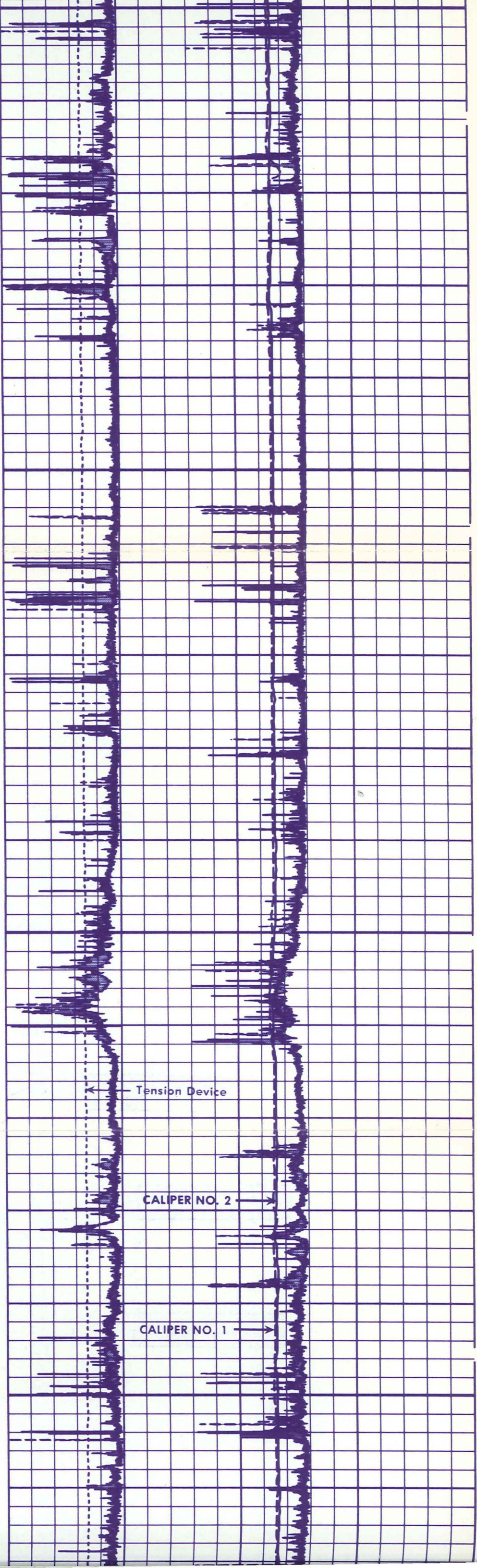
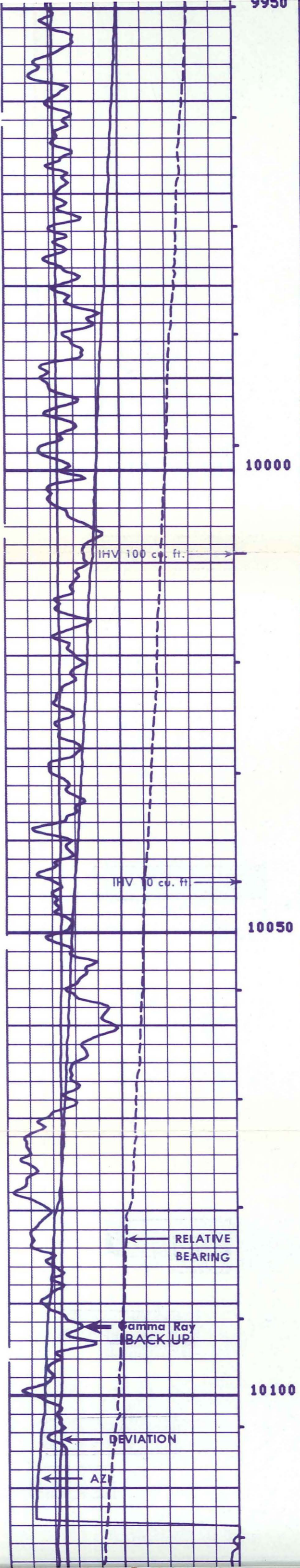

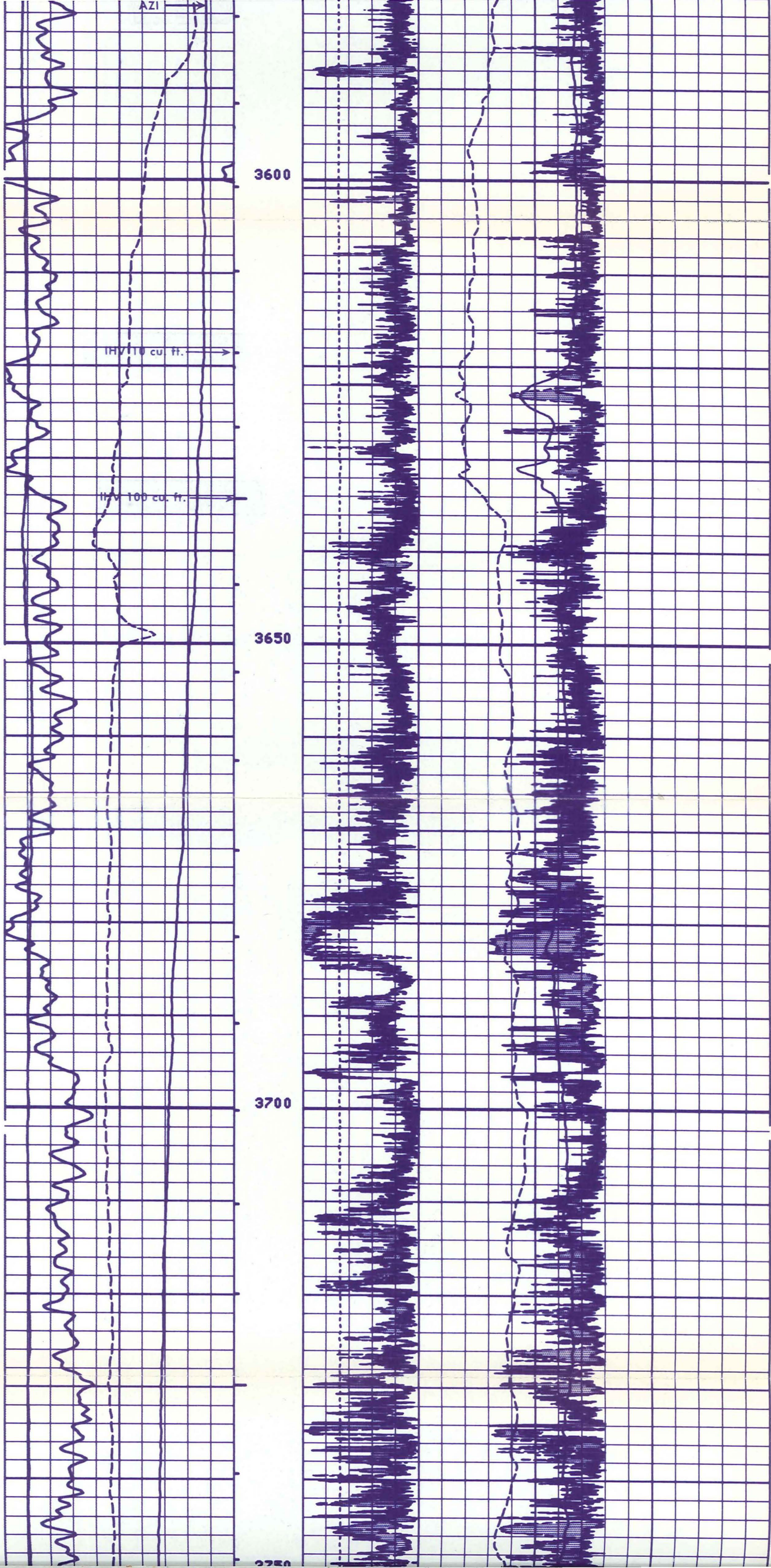

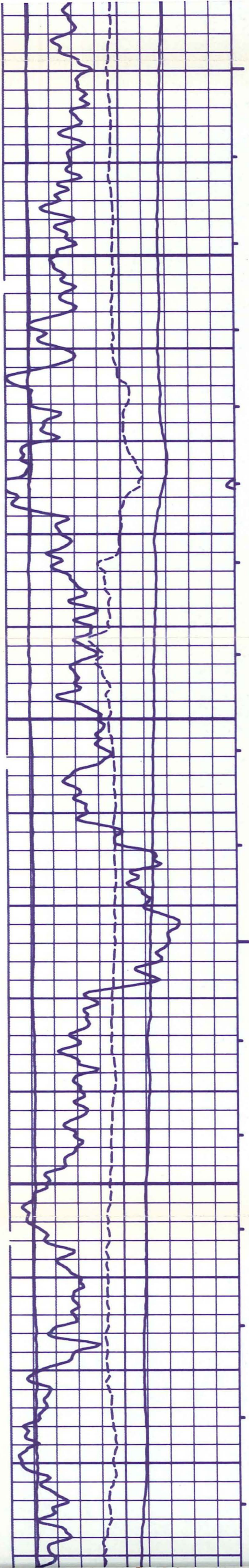

3750

3800

3850

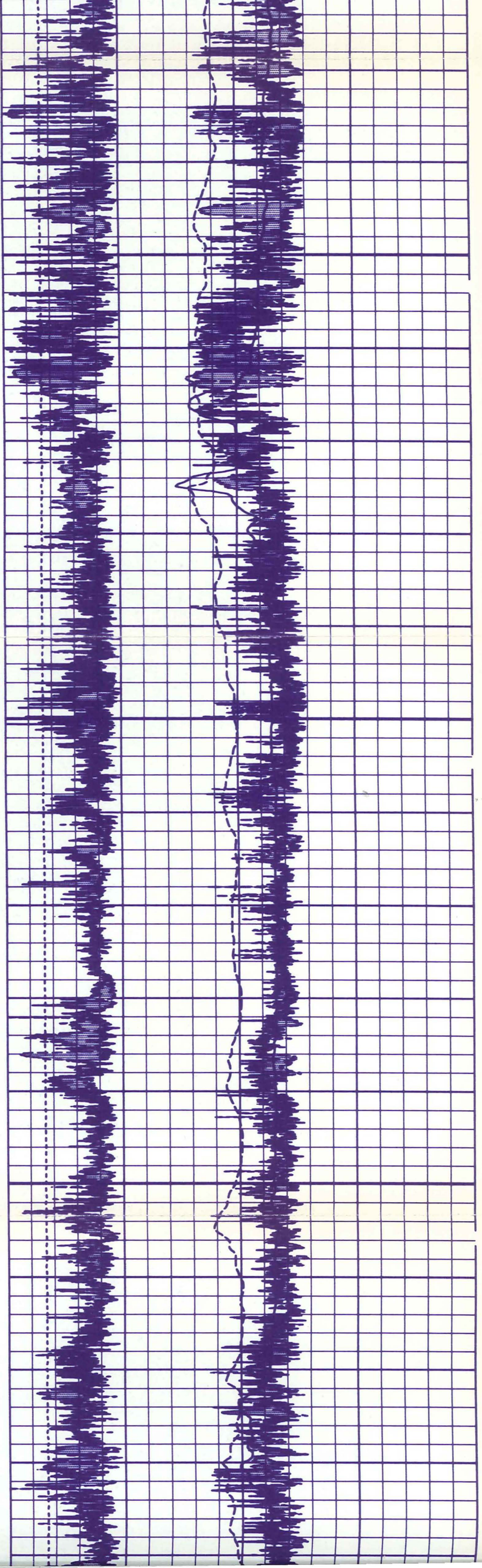

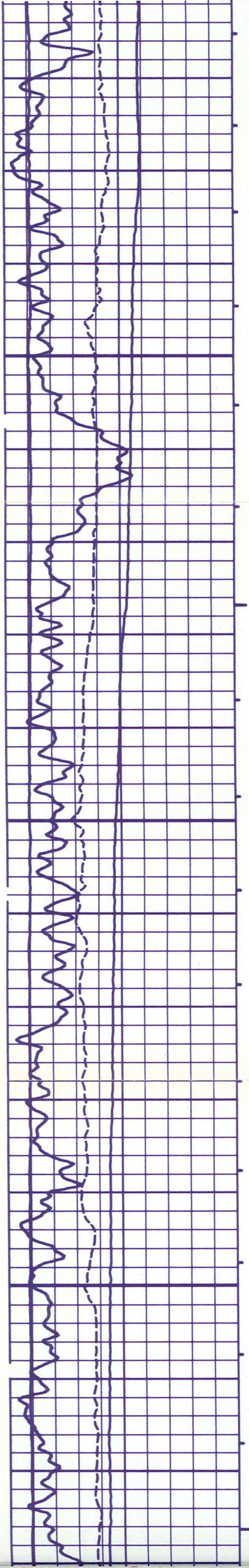

3900

3950

4000

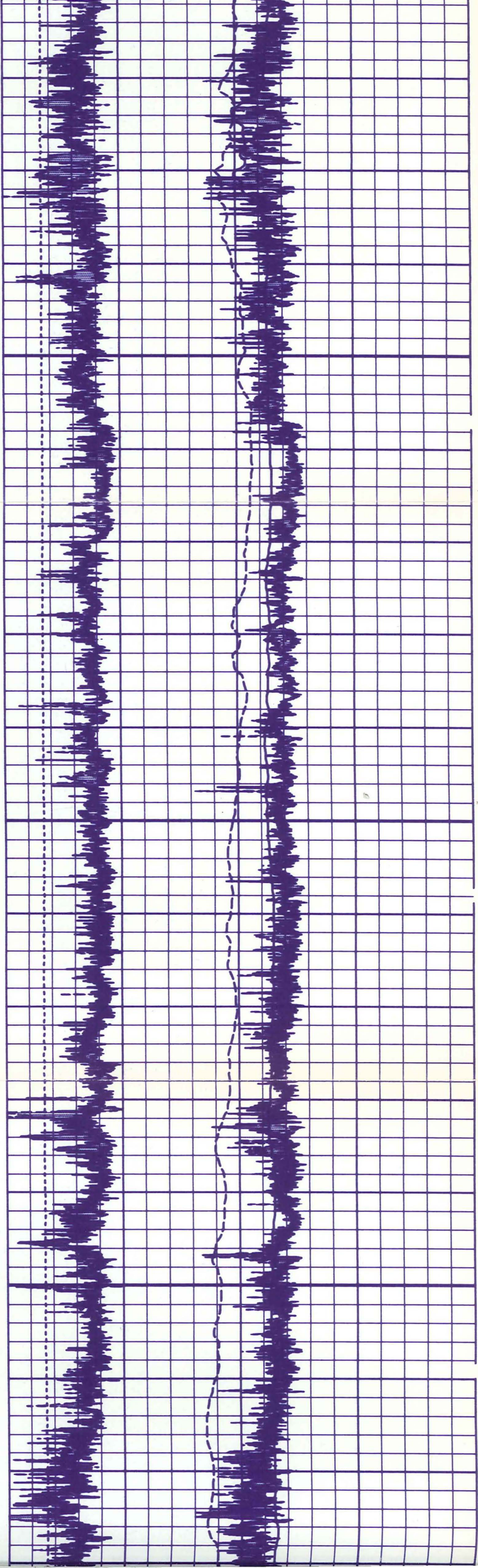

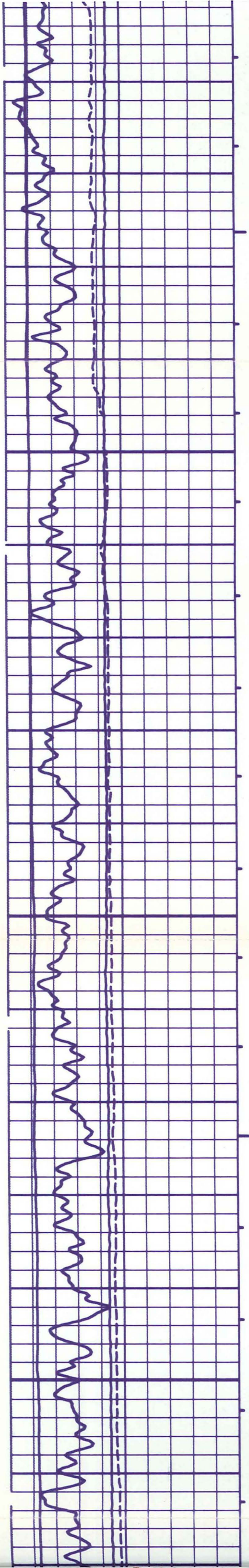

4050

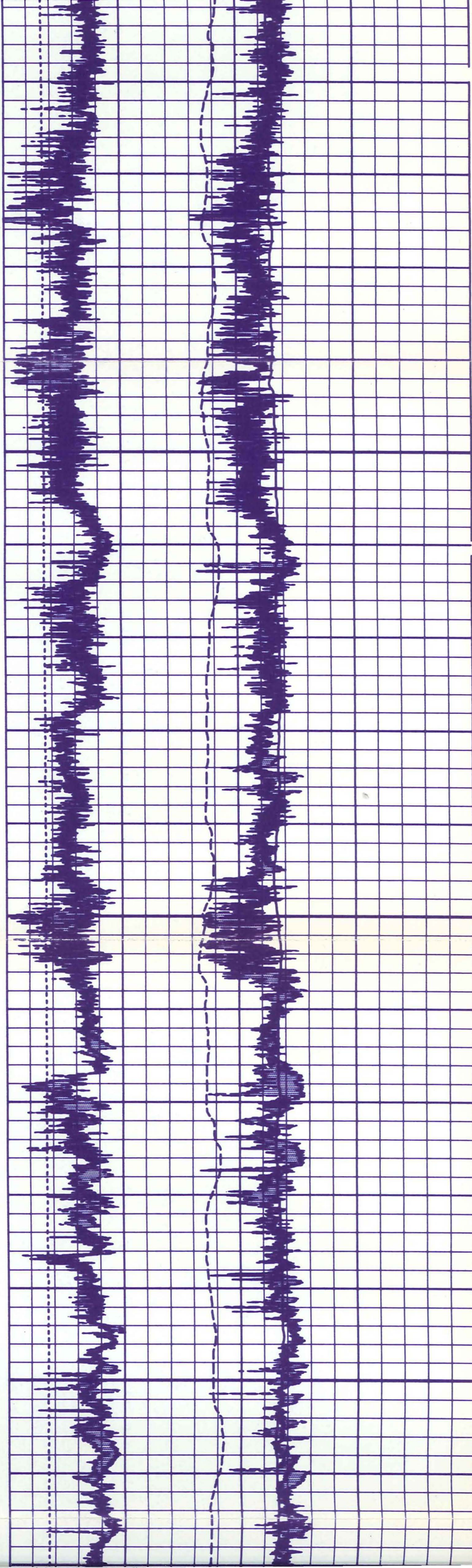

4100

4150

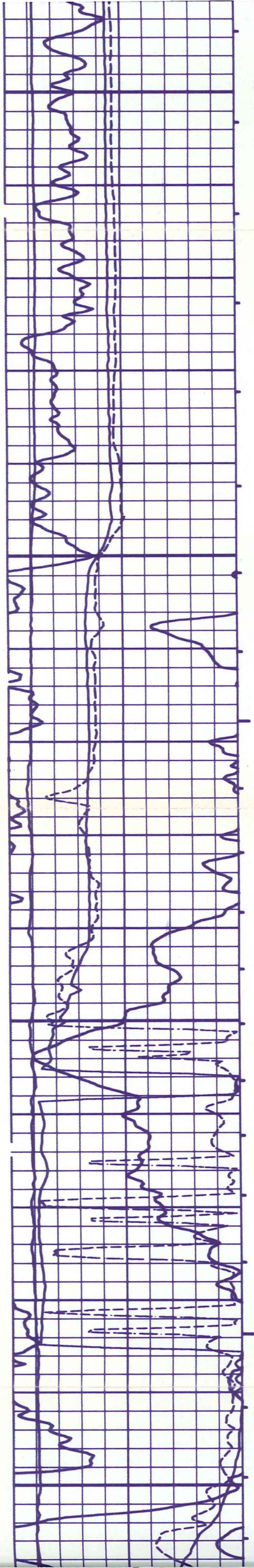

4150

4200

4250

4300

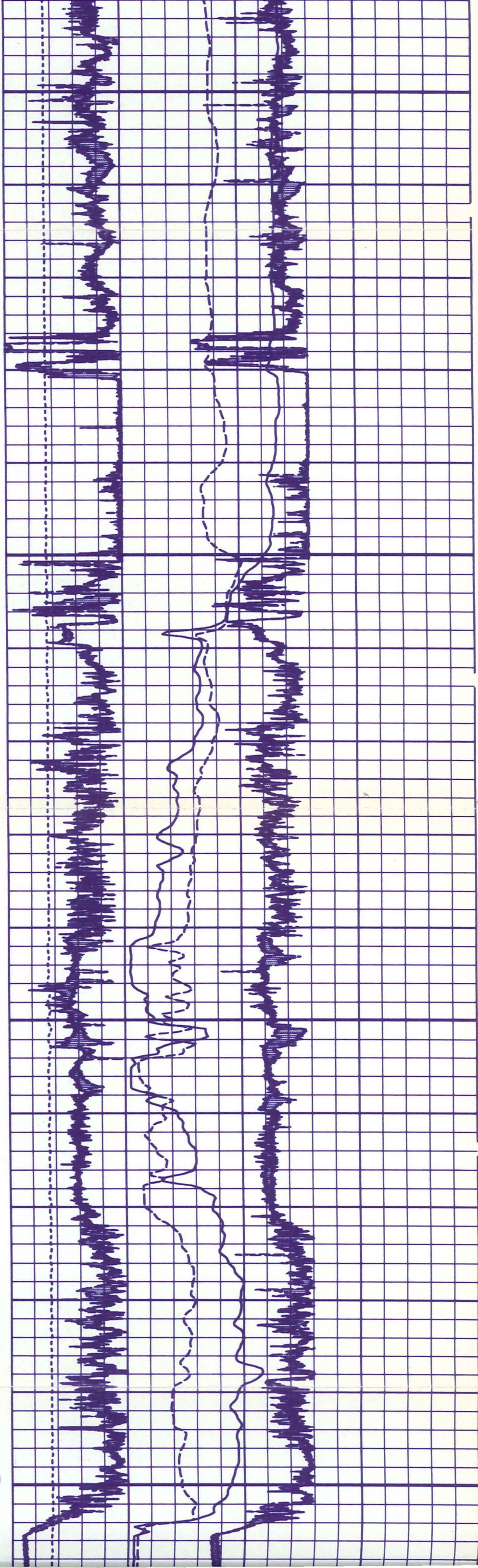

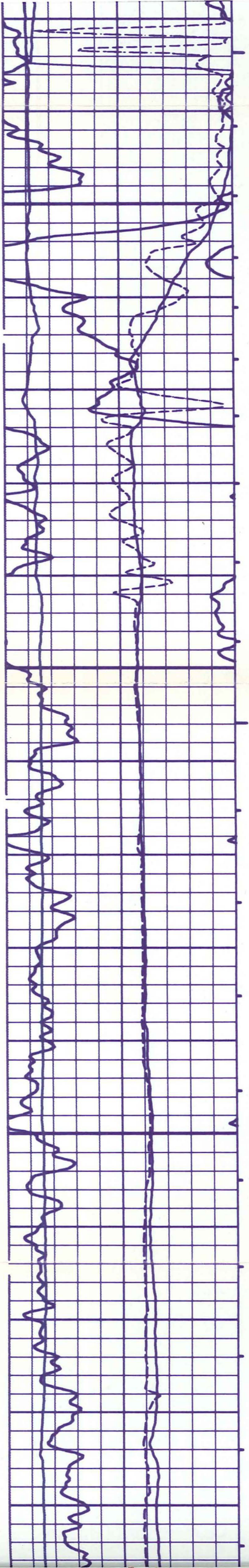

4300

4350

4400

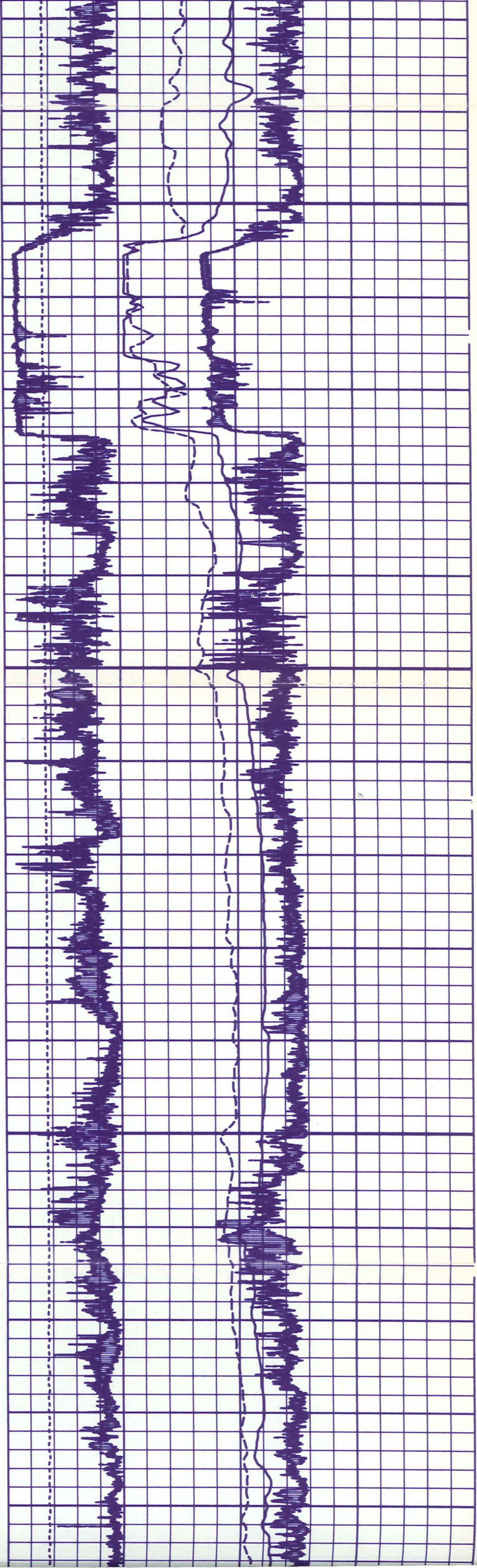

4300

4350

4400

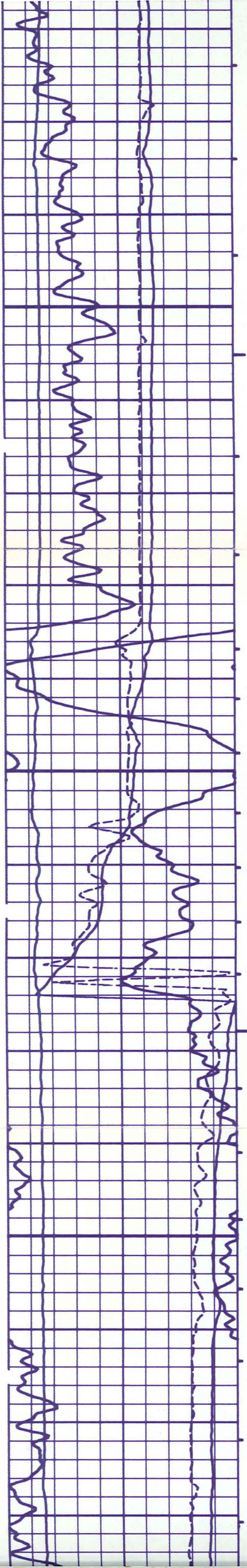

4450

4500

4550

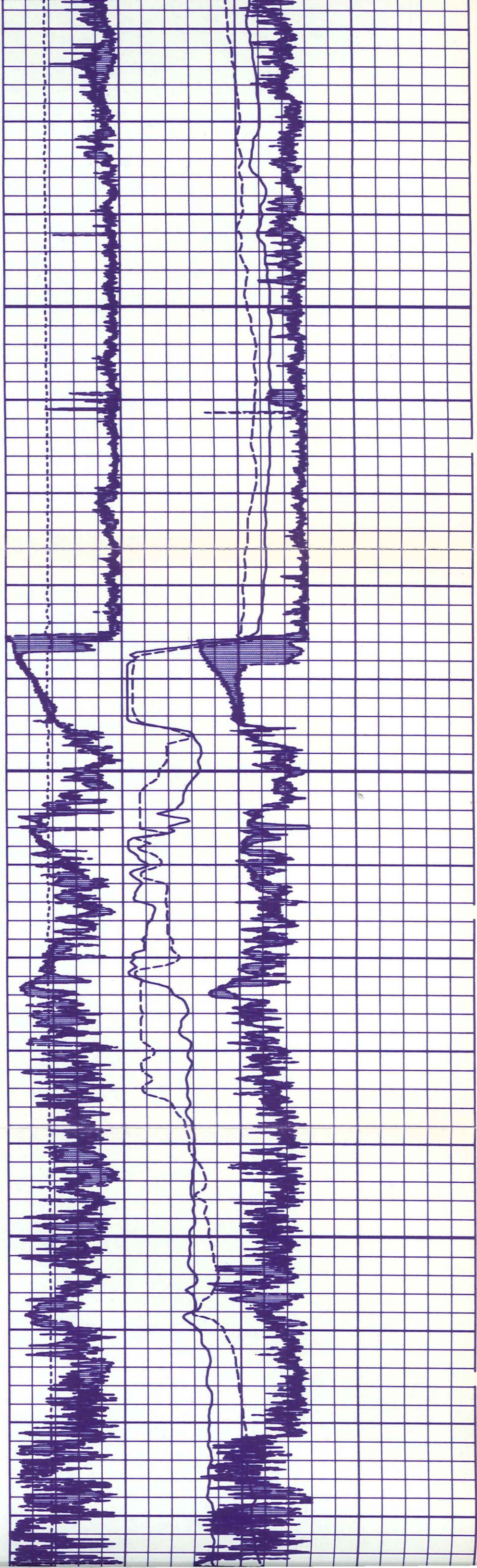

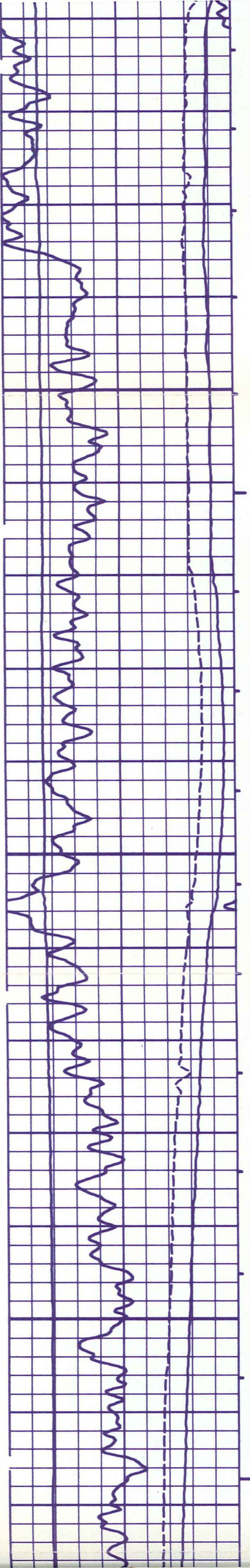

4600

4650

4700

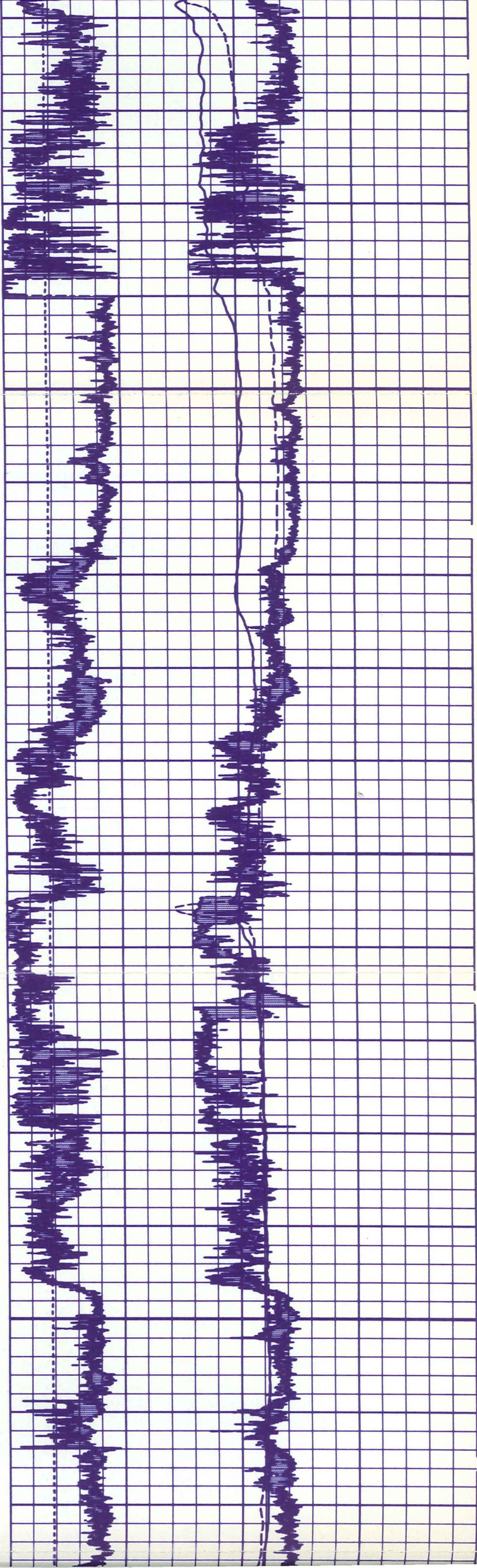

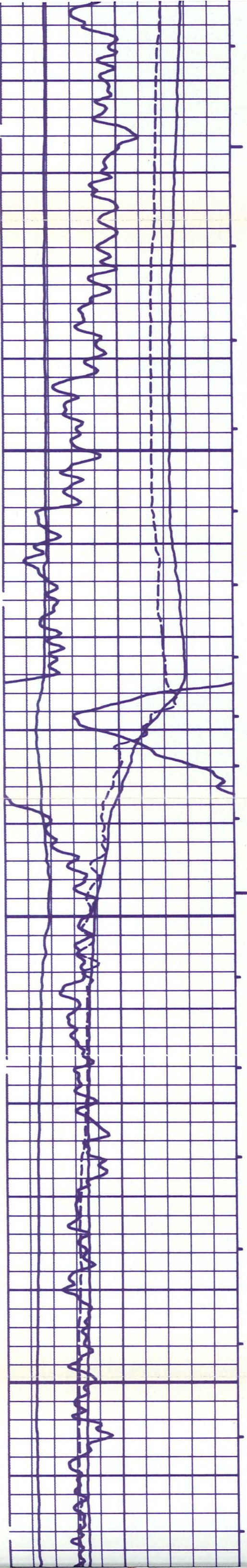

4750

4800

4850

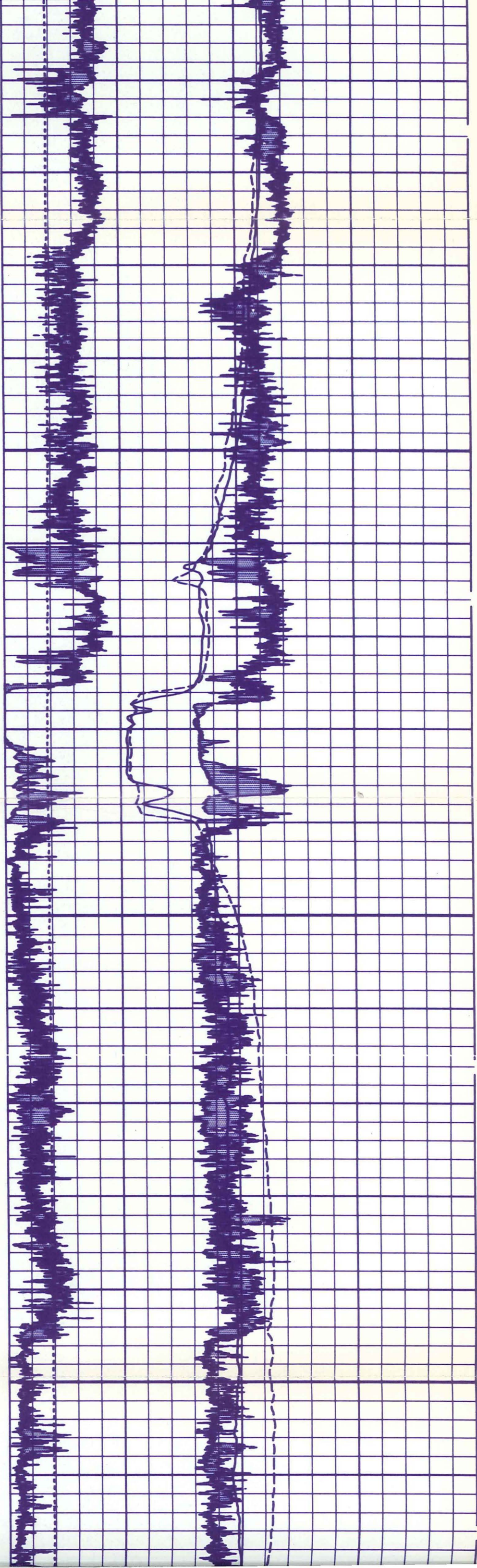

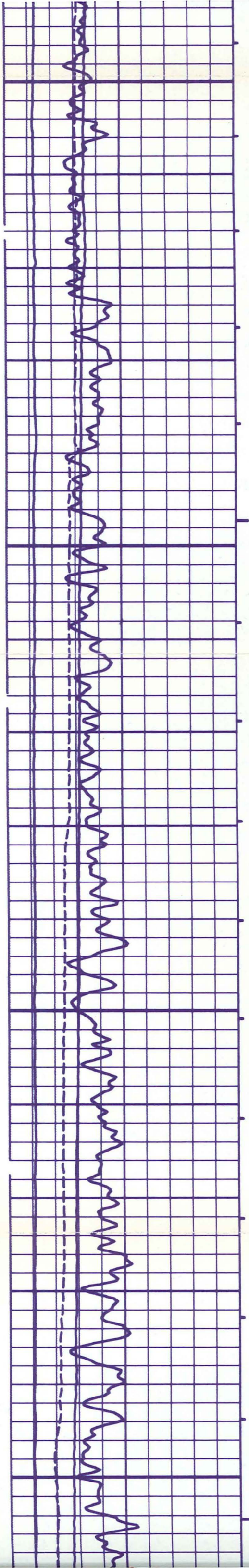

4850

4900

4950

5000

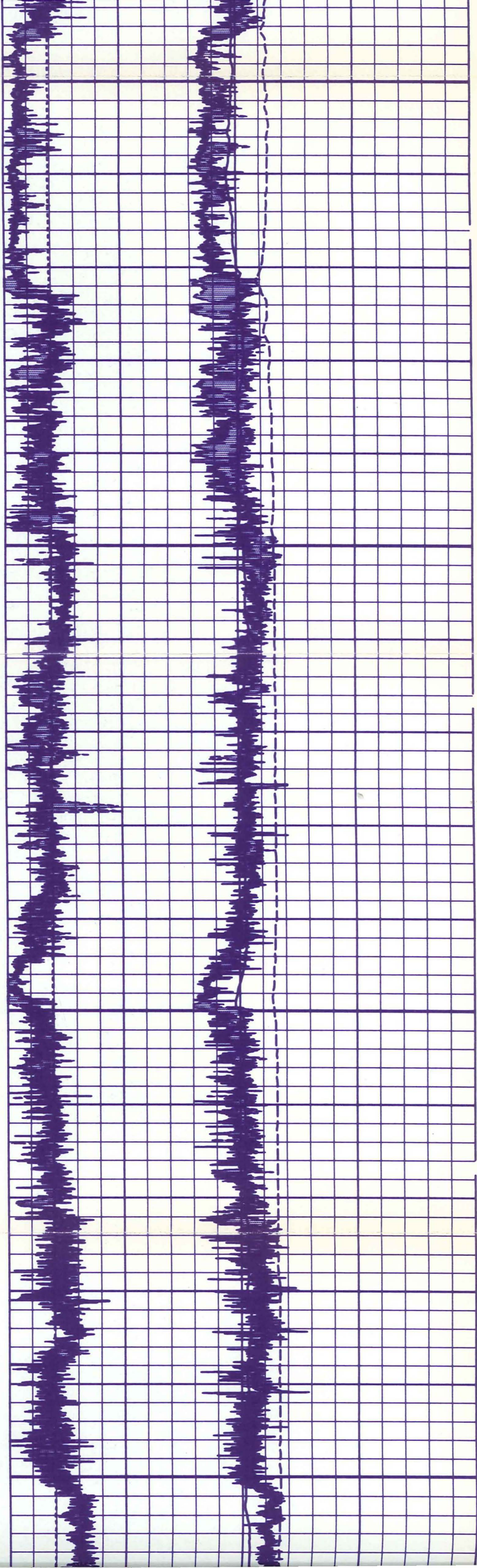

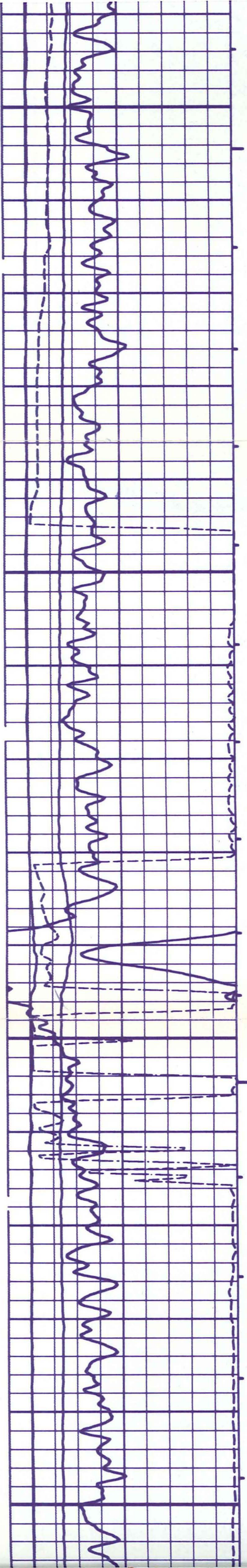

5000

5050

5100

5150

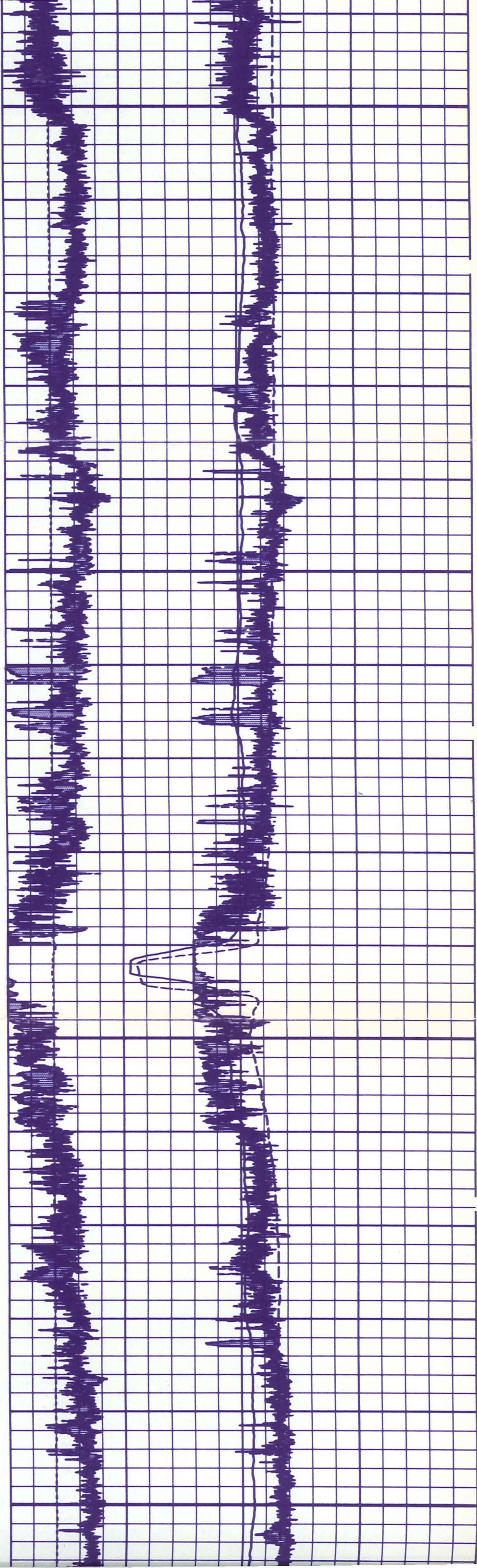

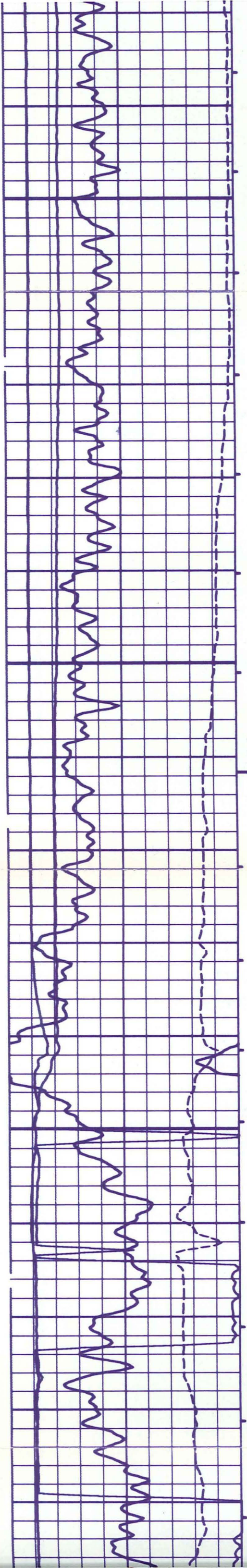

5150

5200

5250

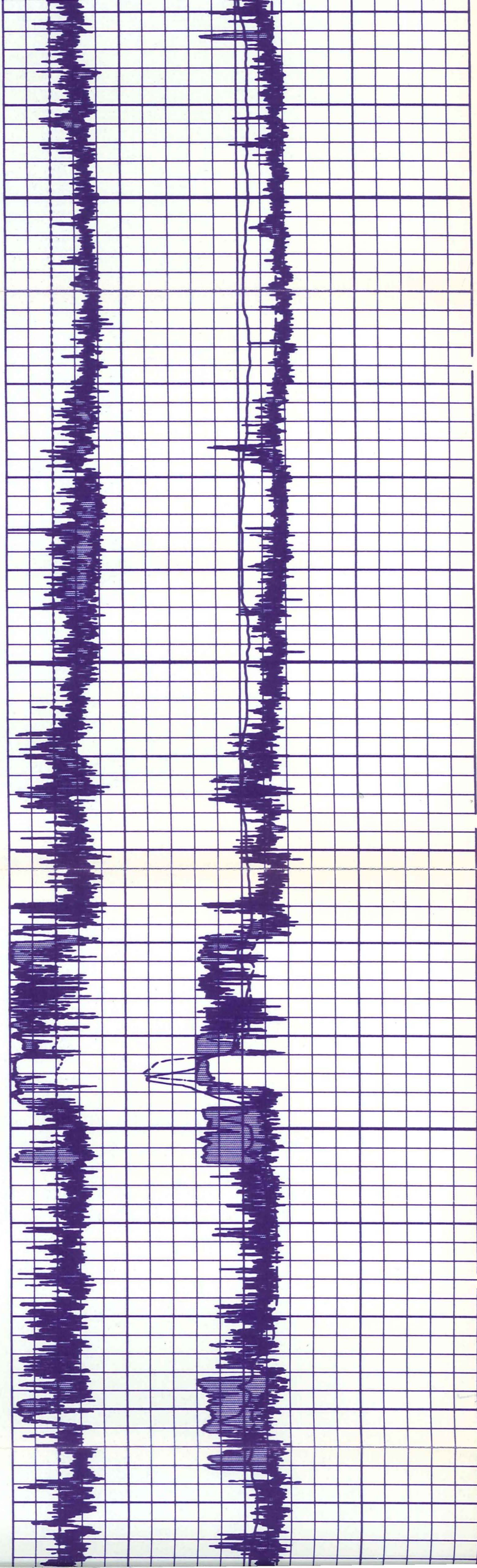

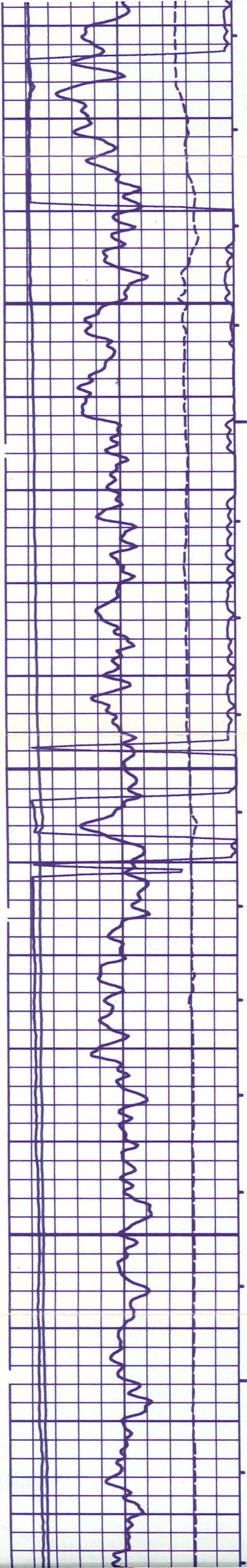

5300

5350

5400

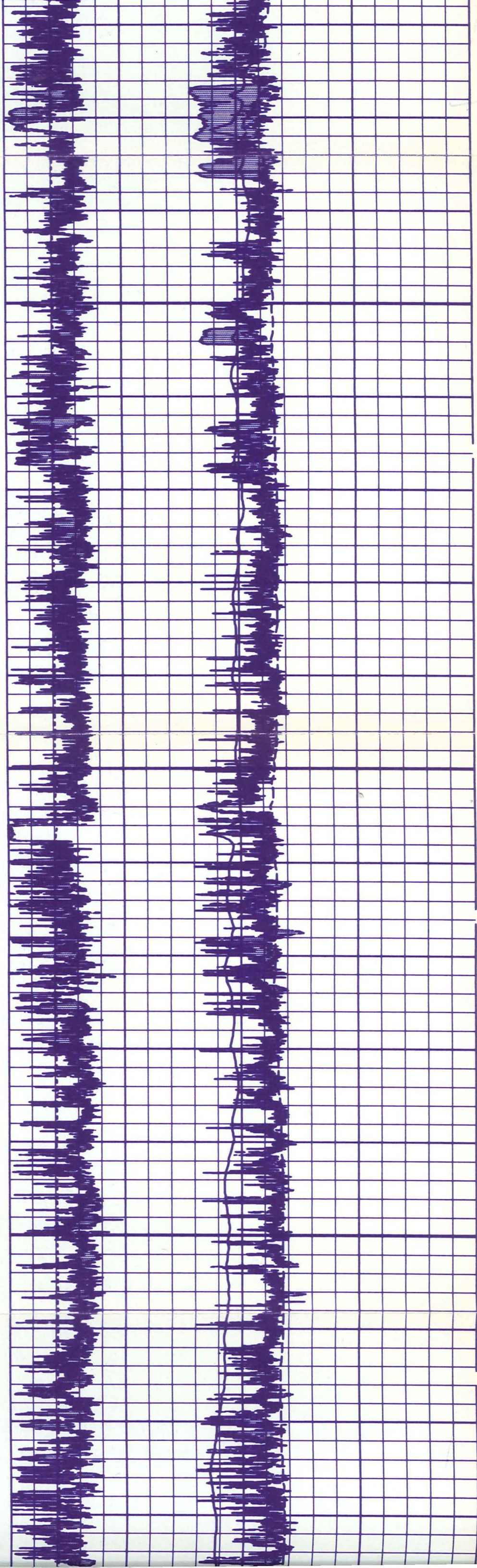

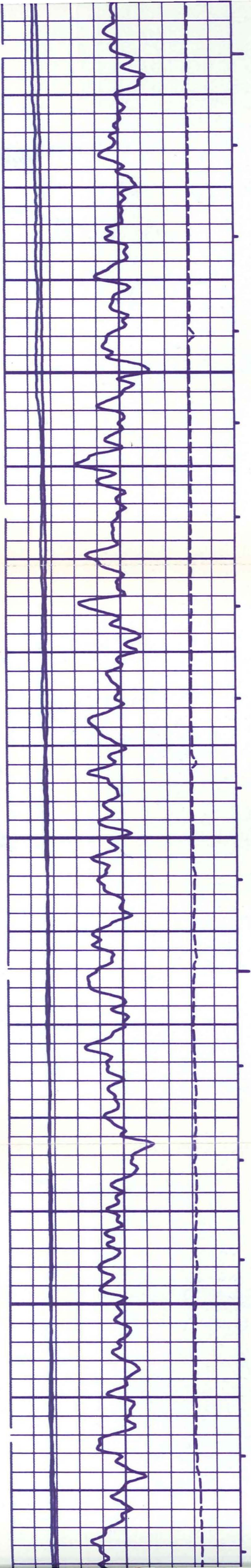

5450

5500

5550

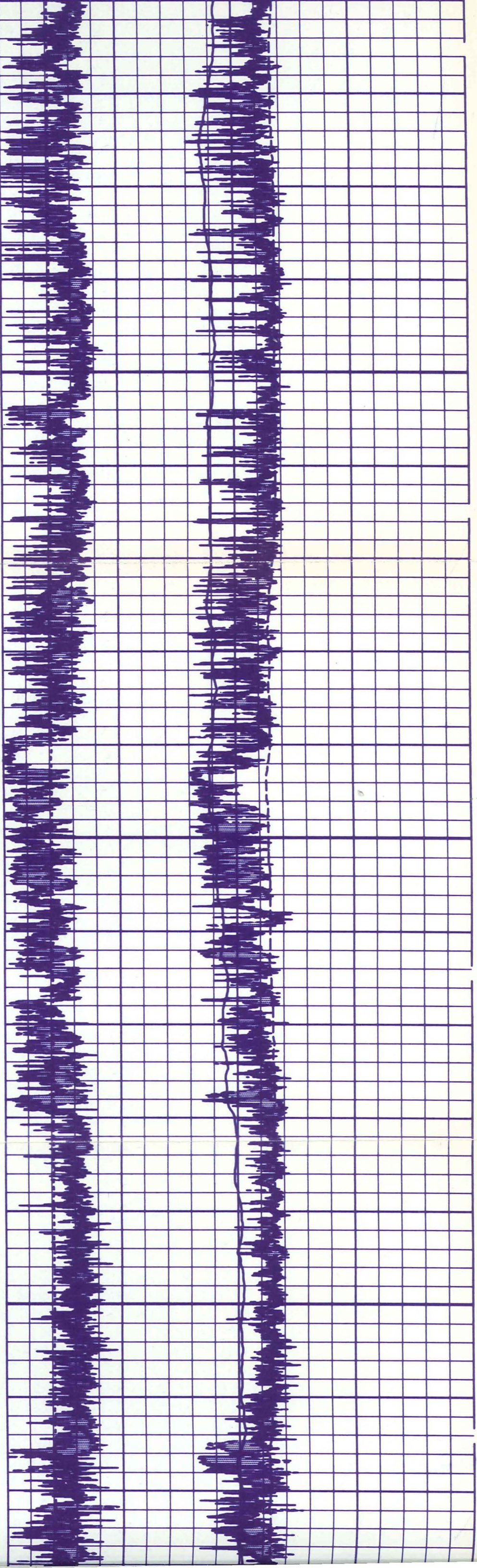

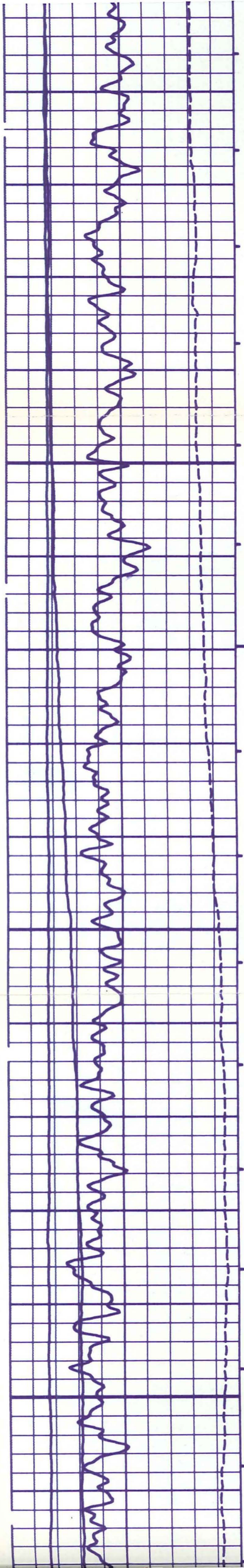

5600

5650

5700

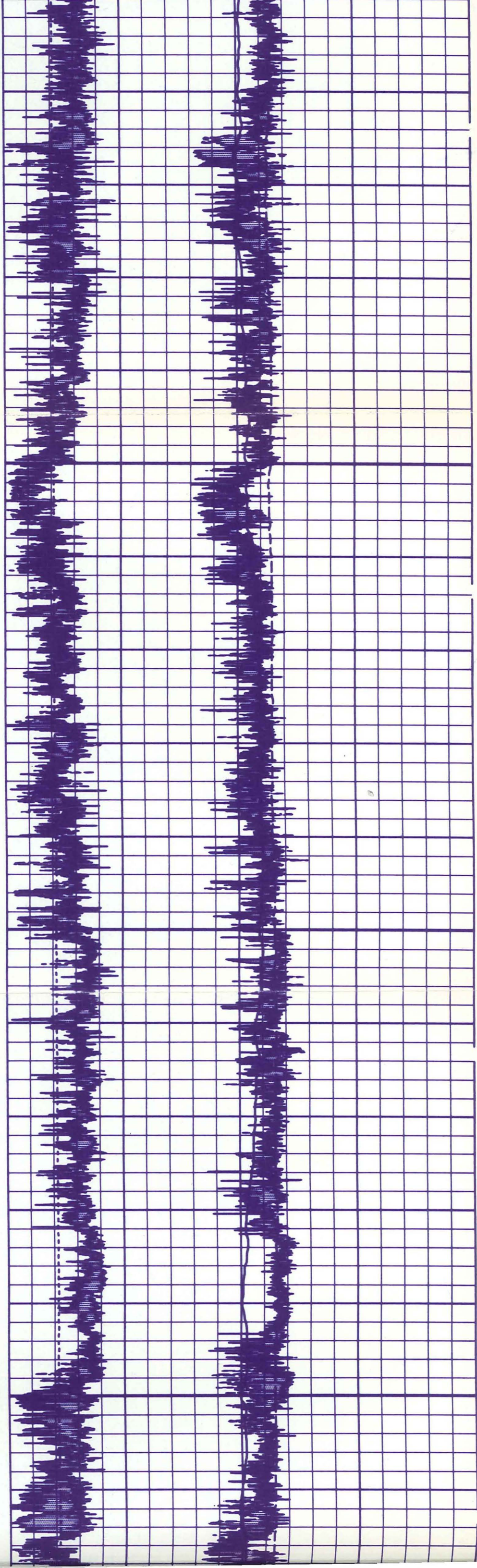

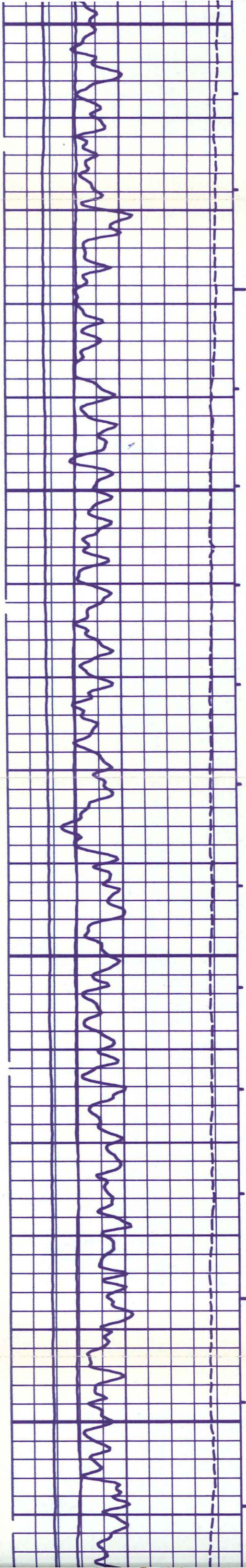

5700

5750

5800

5850

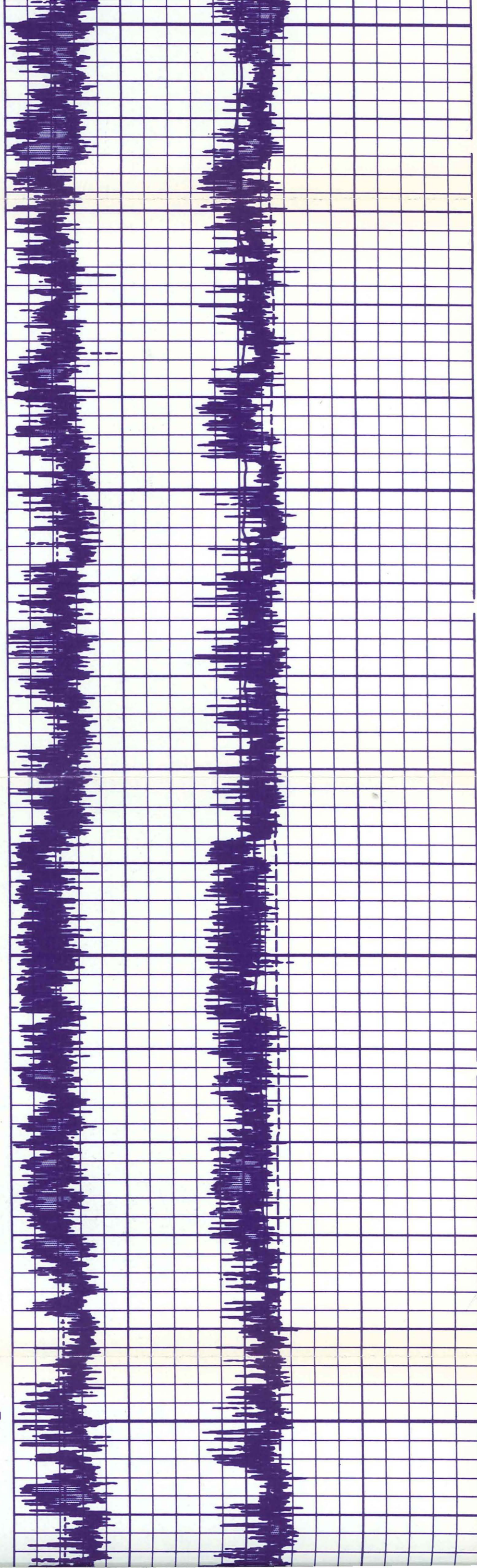

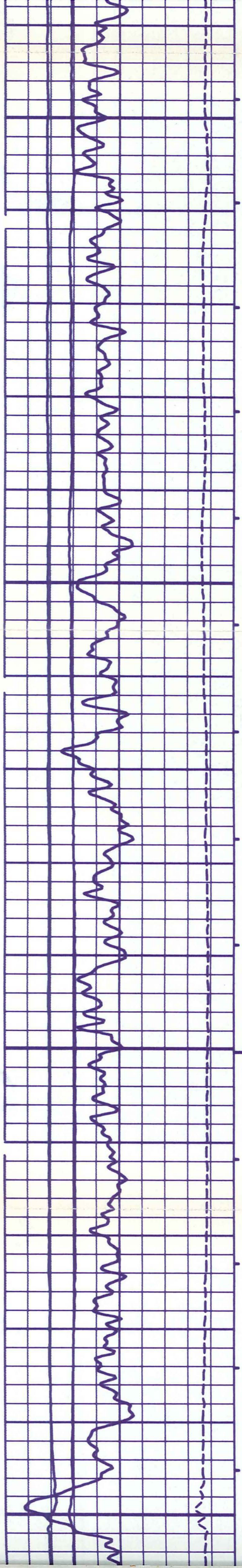

5850

5900

5950

6000

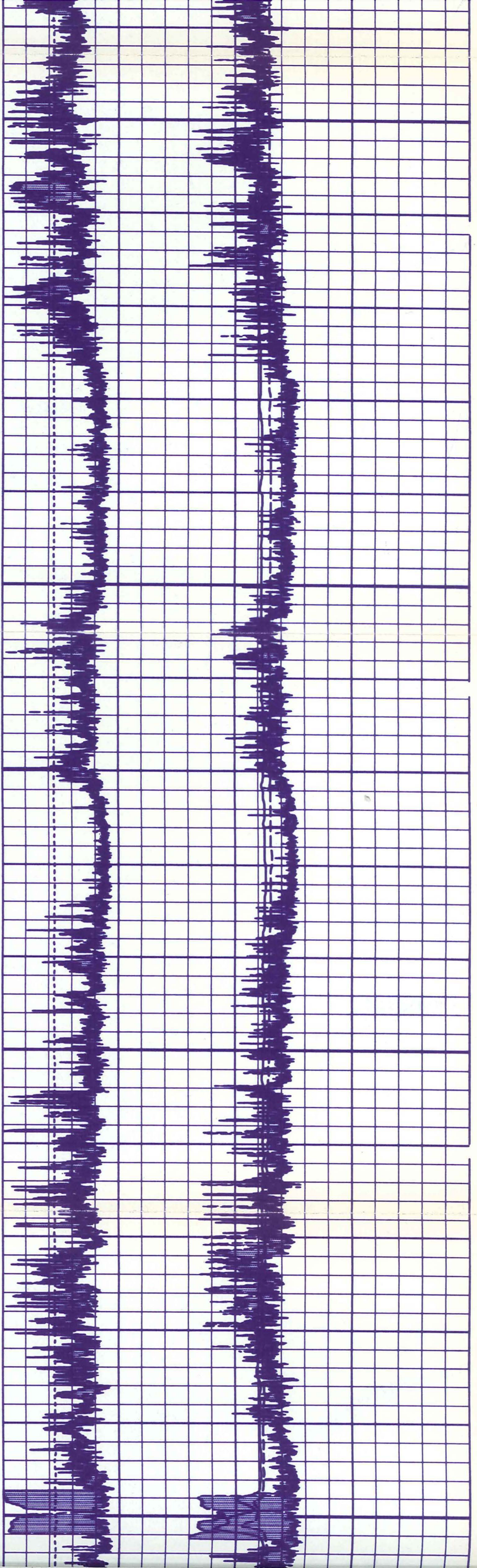

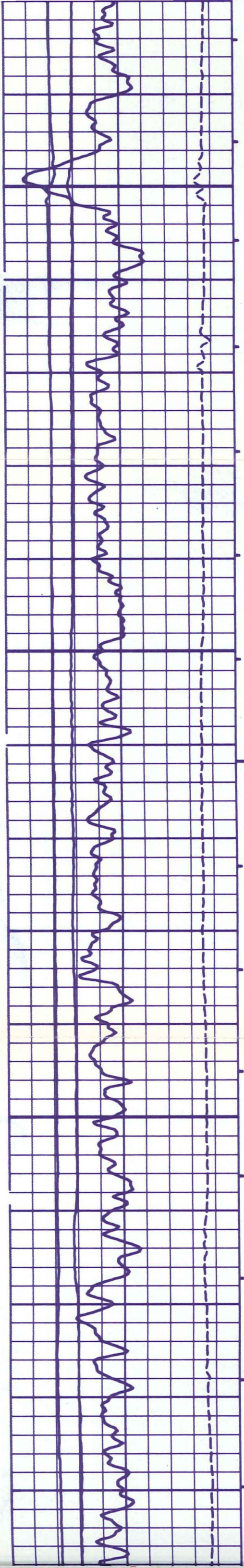

6000

6050

6100

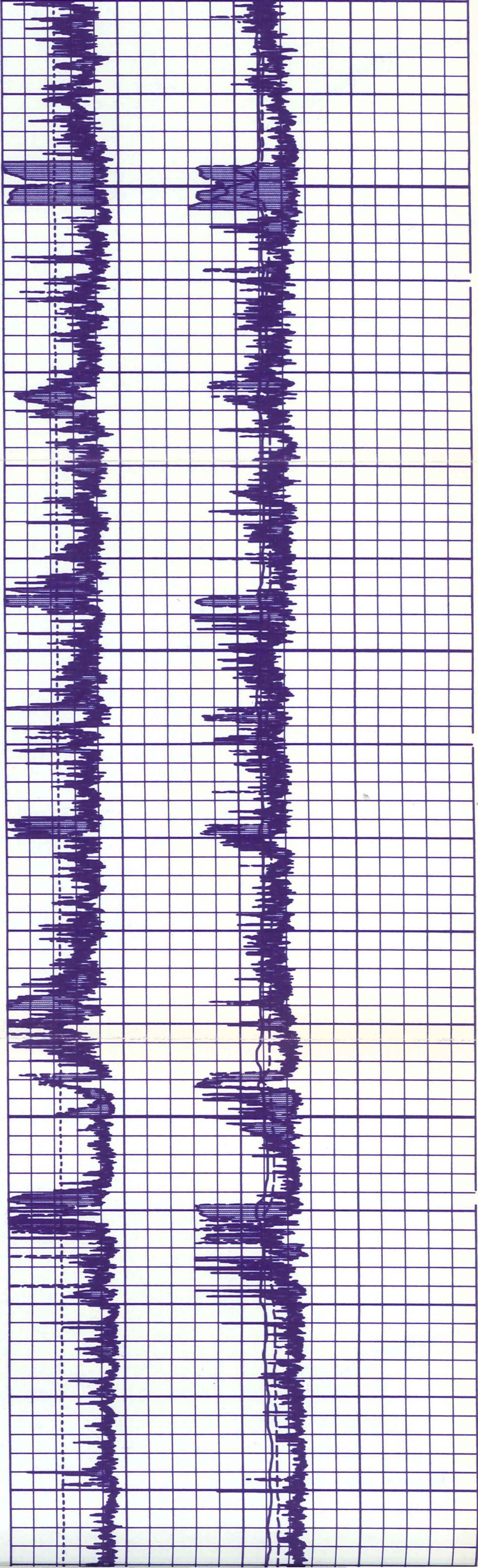

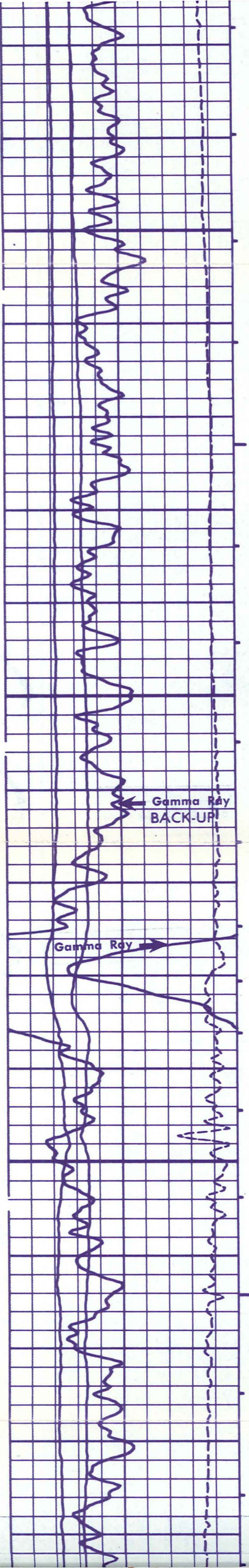

6150

6200

Gamma Ray
BACK-UP

Gamma Ray

6250

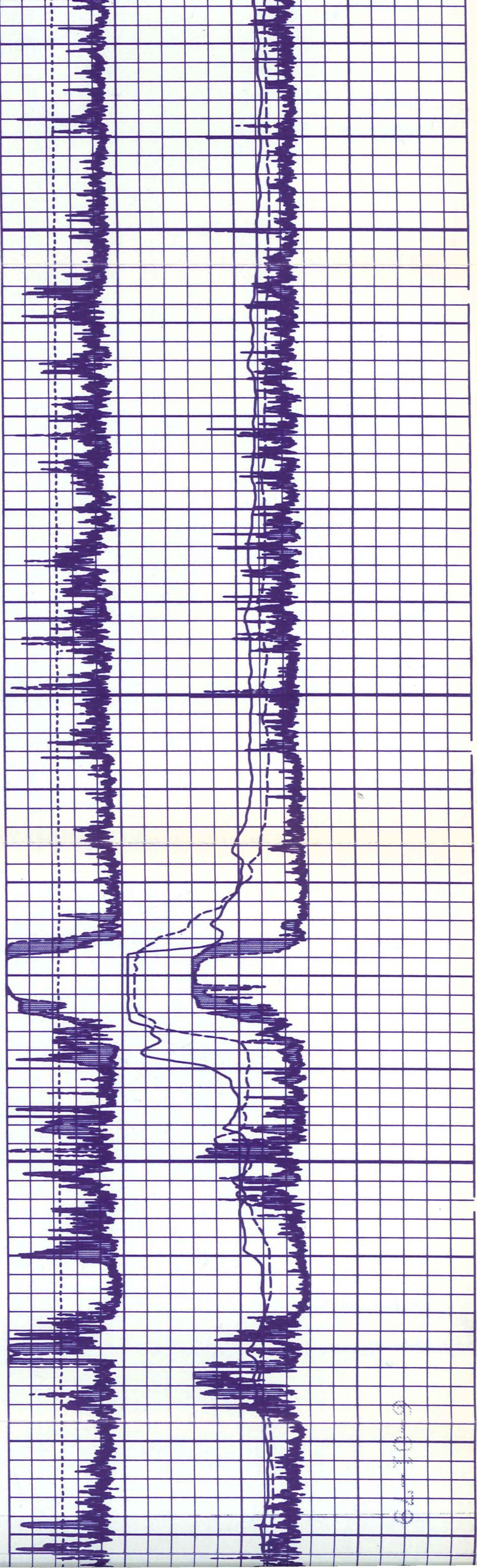

6250

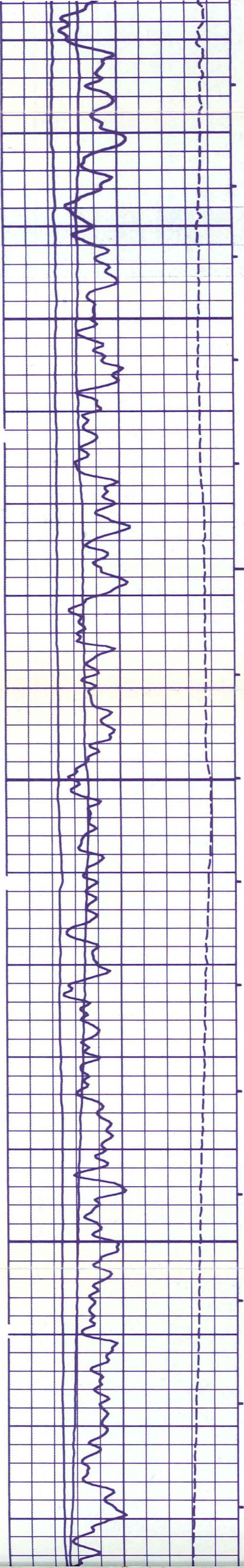

6300

6350

6400

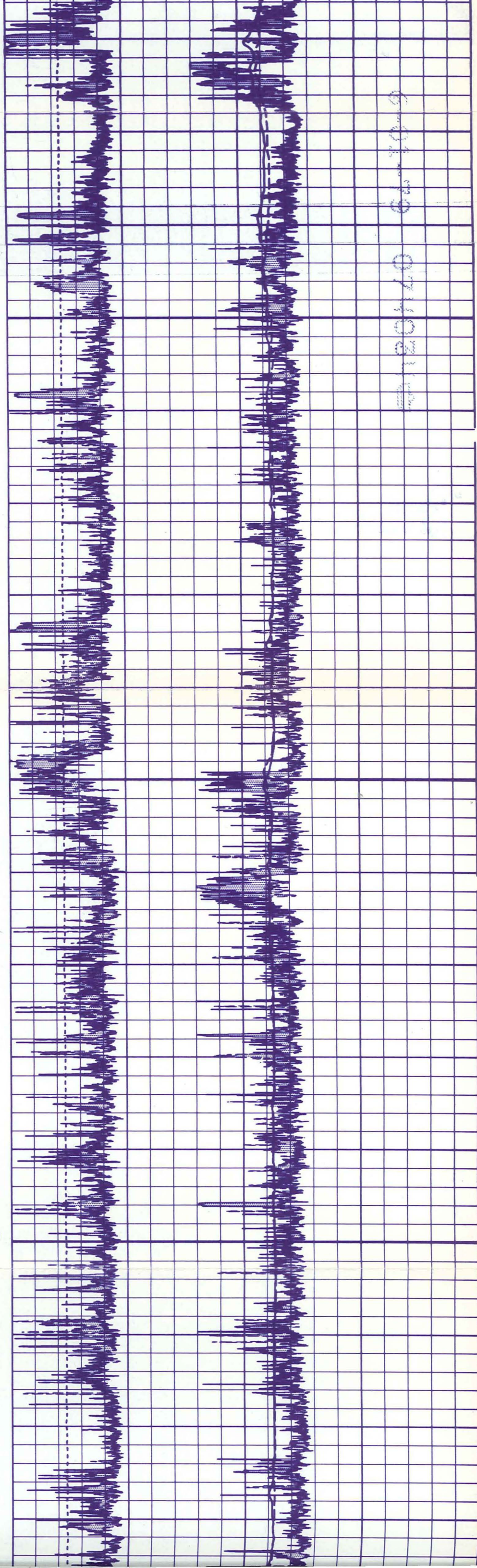

6-12-70 07:10-9

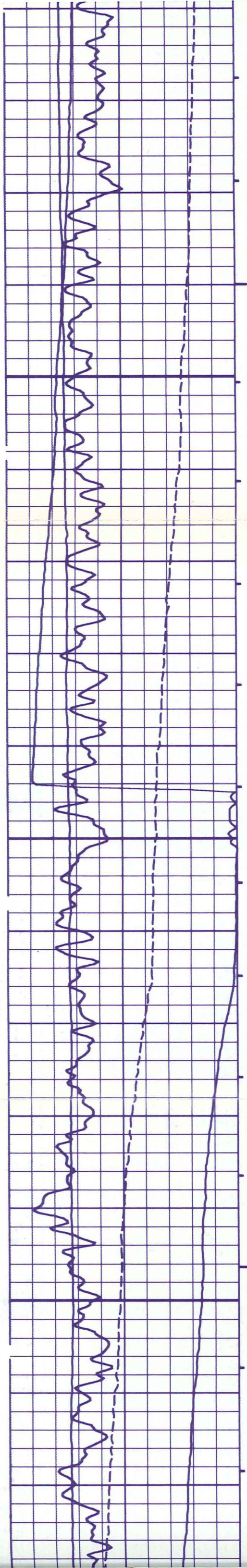

6450

6500

6550

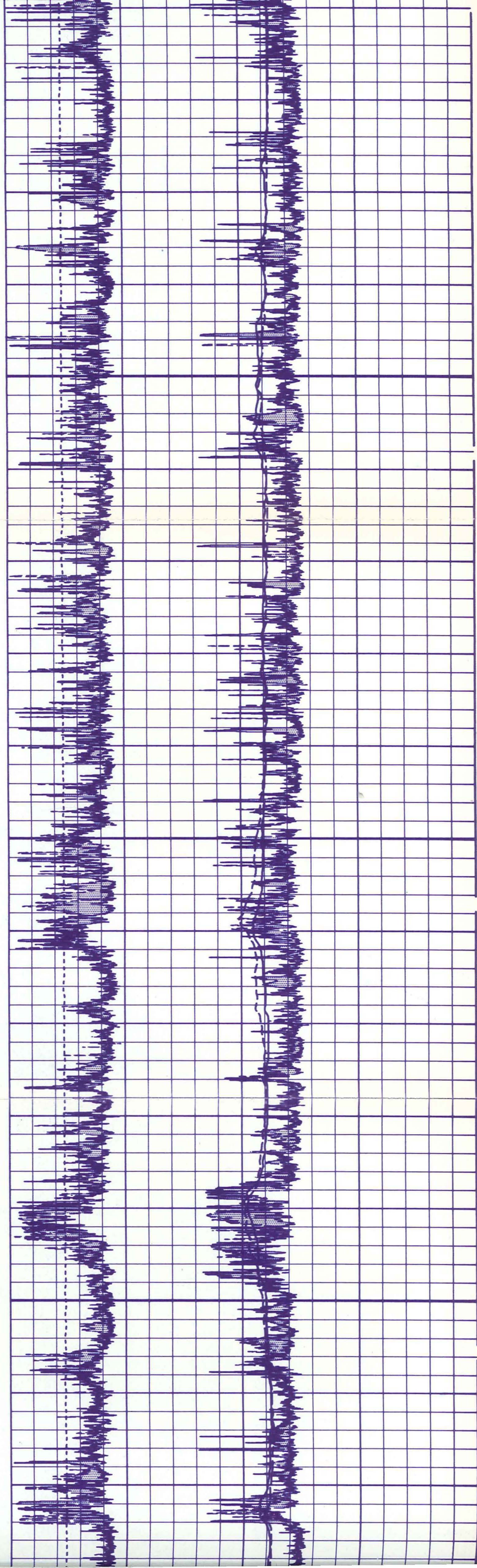

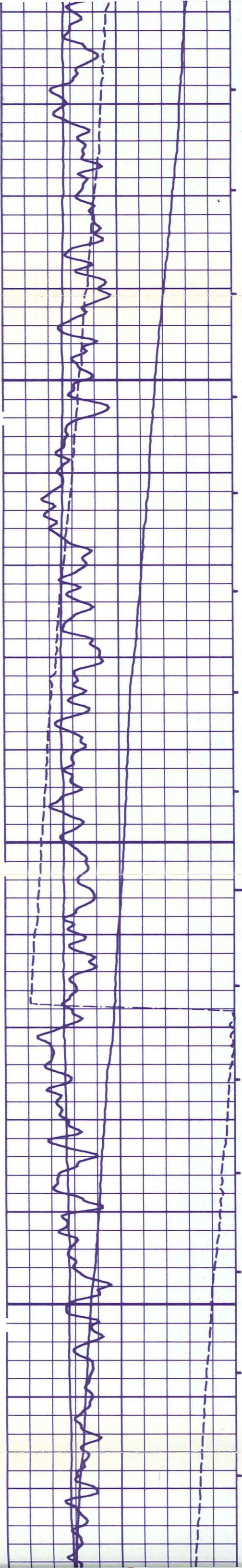

6600

6650

6700

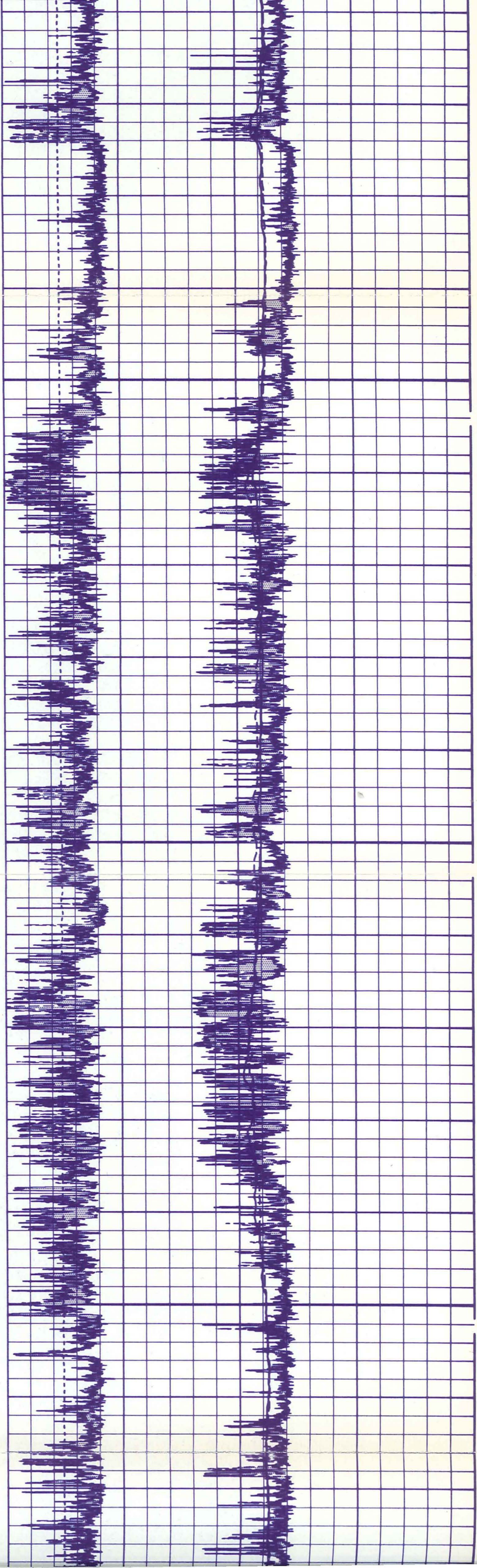

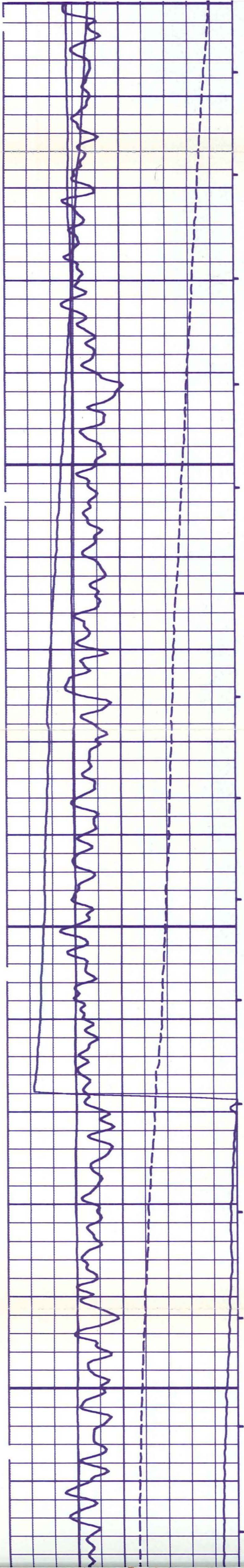

6750

6800

6850

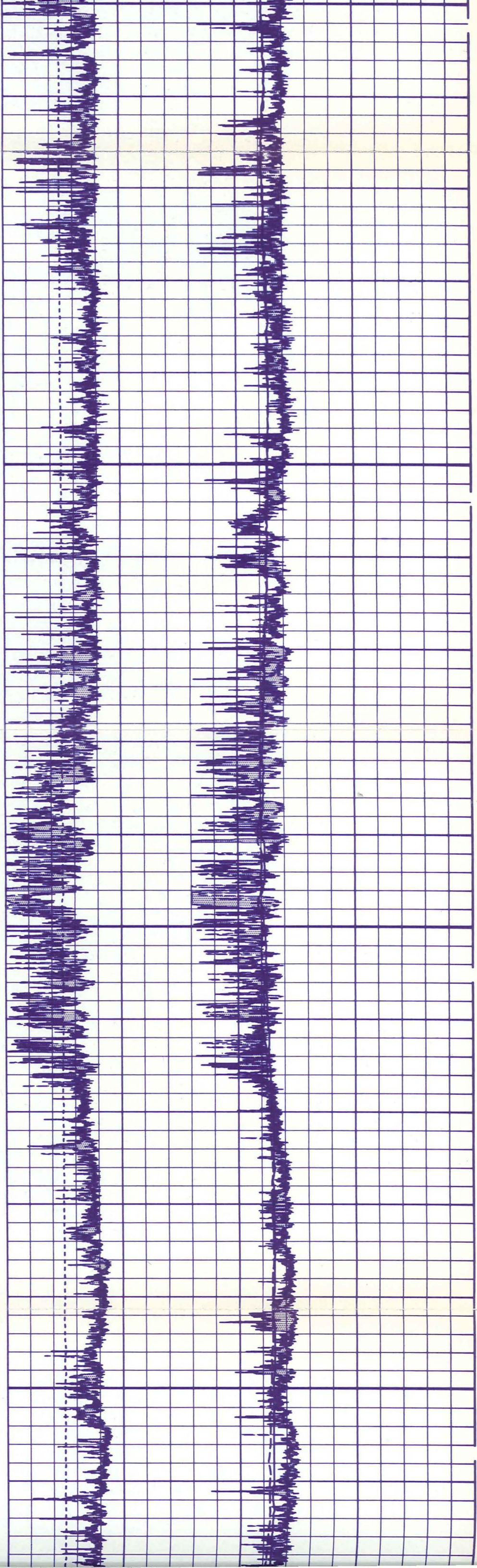

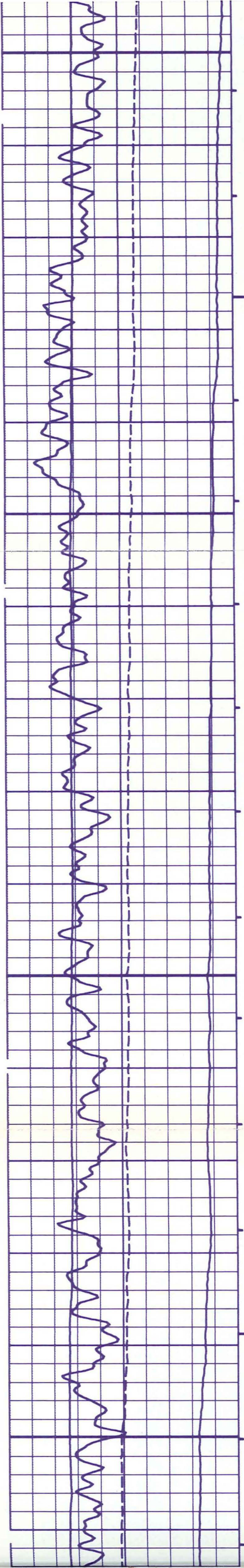

6850

6900

6950

7000

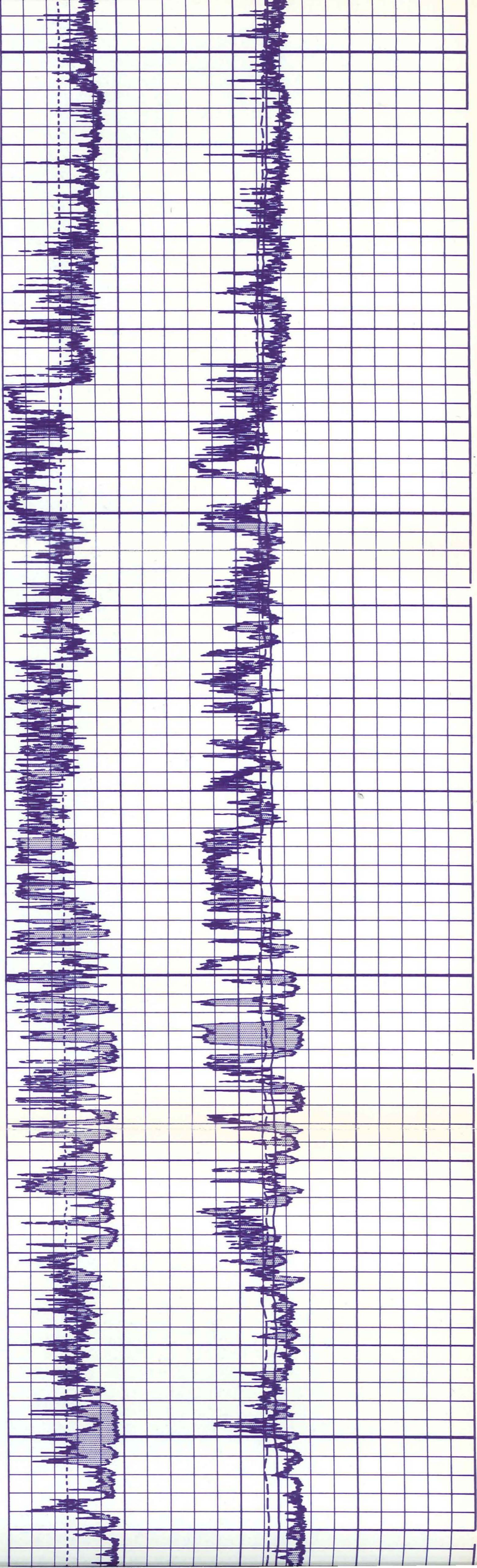

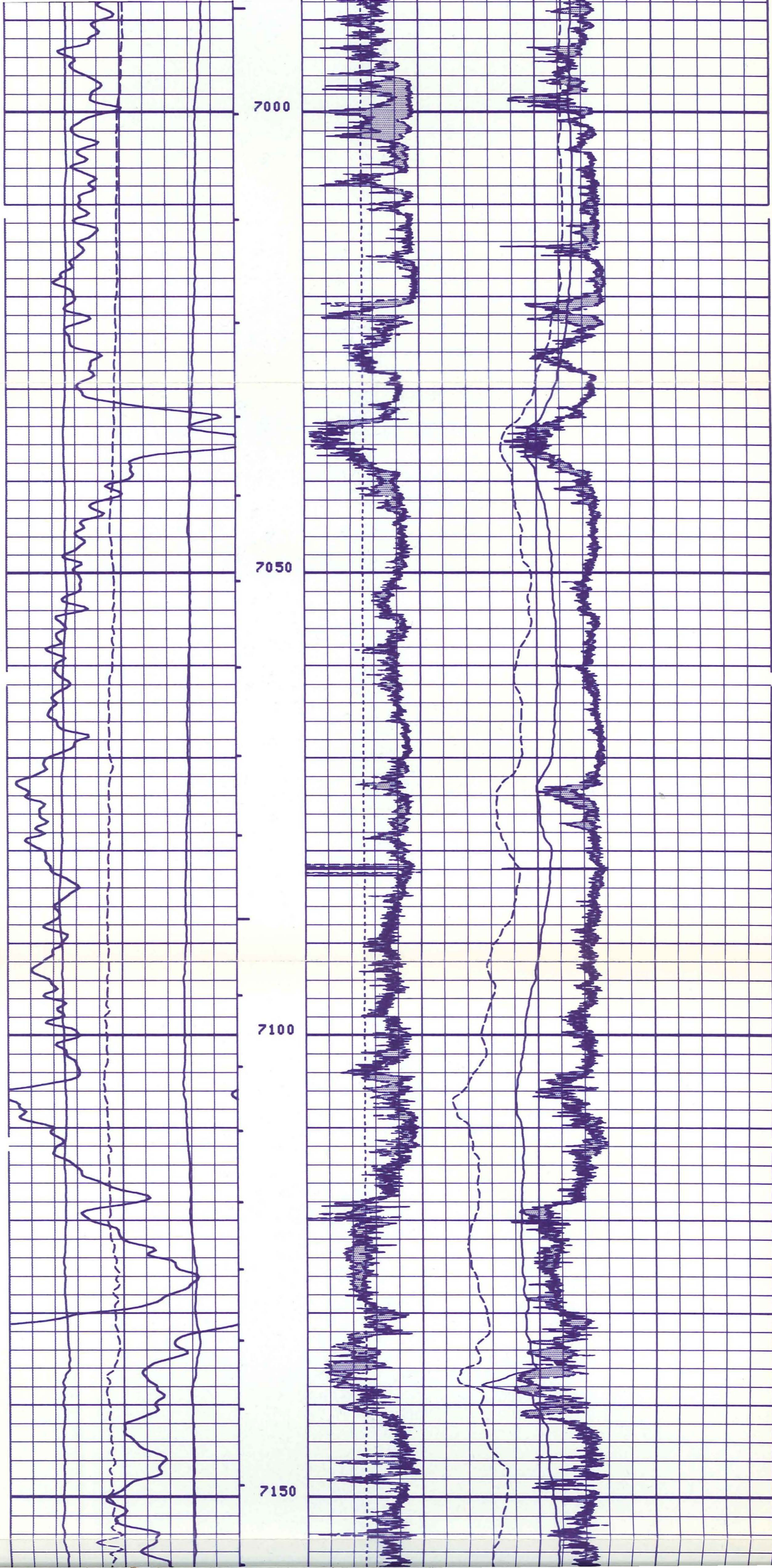

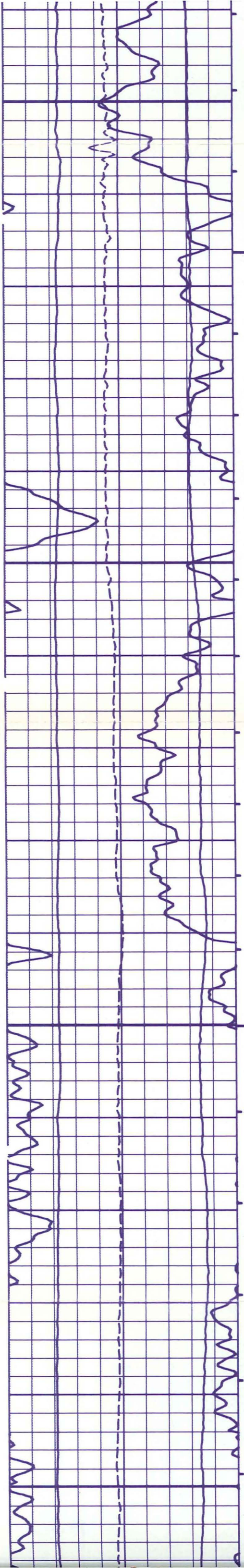

7150

7200

7250

7300

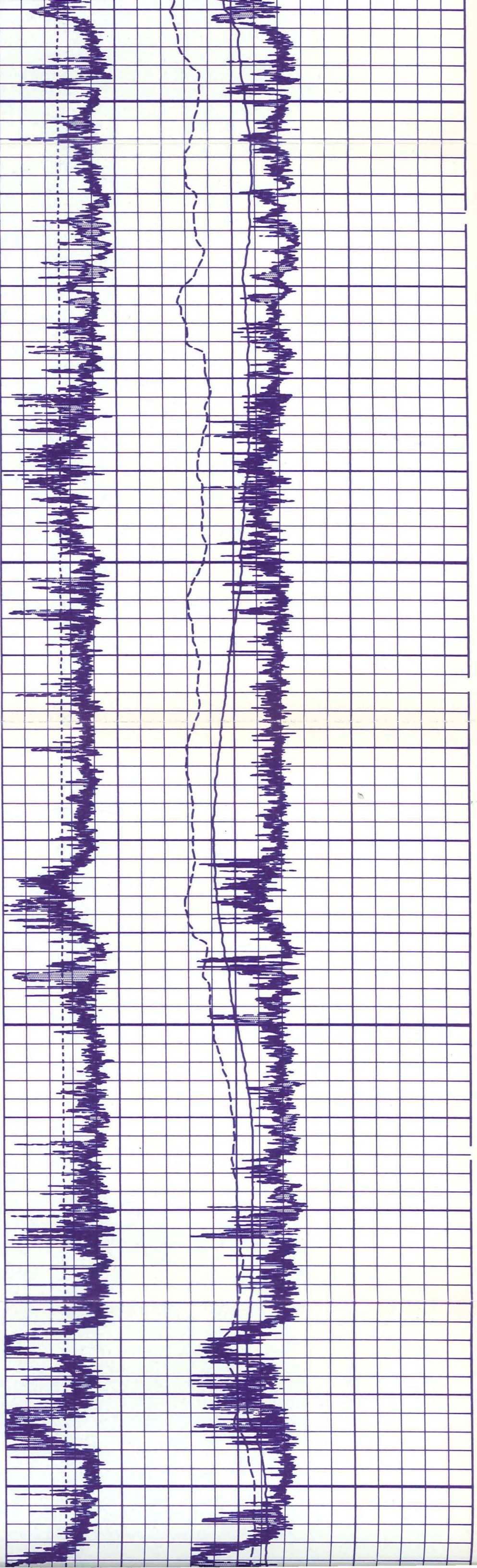

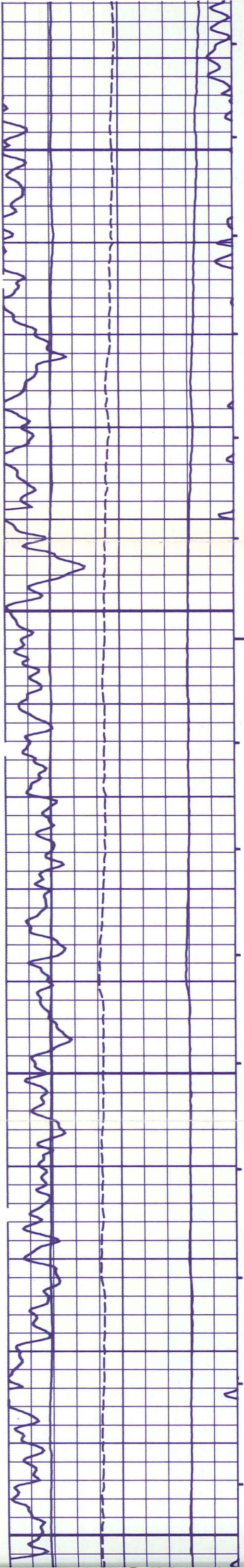

7300

7350

7400

7450

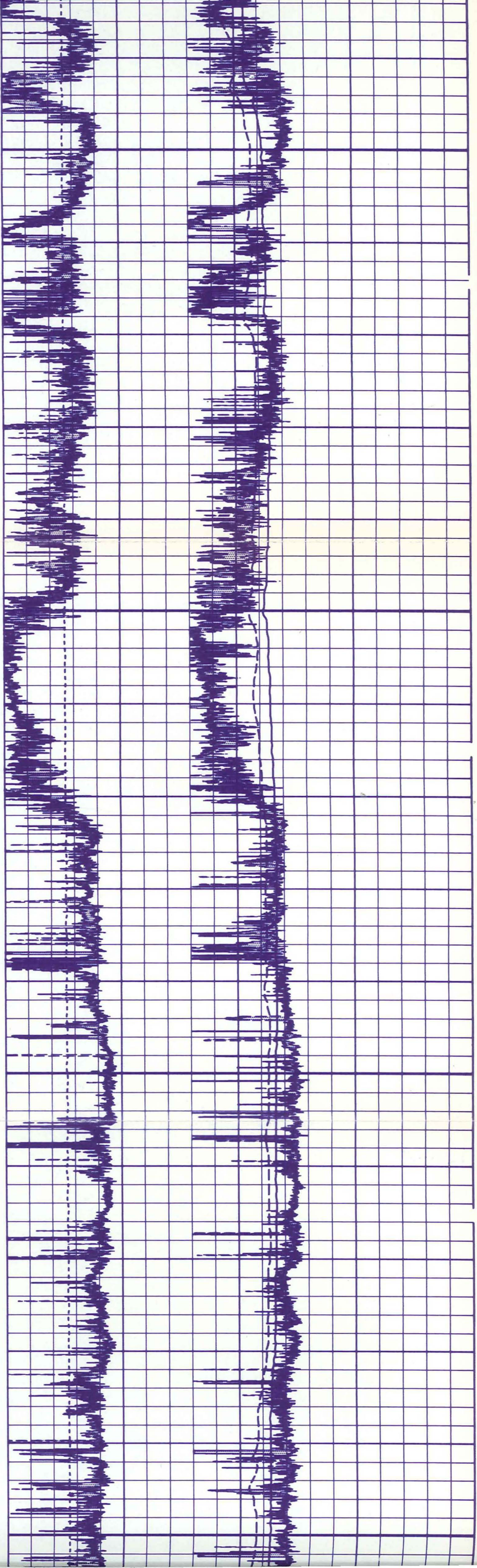

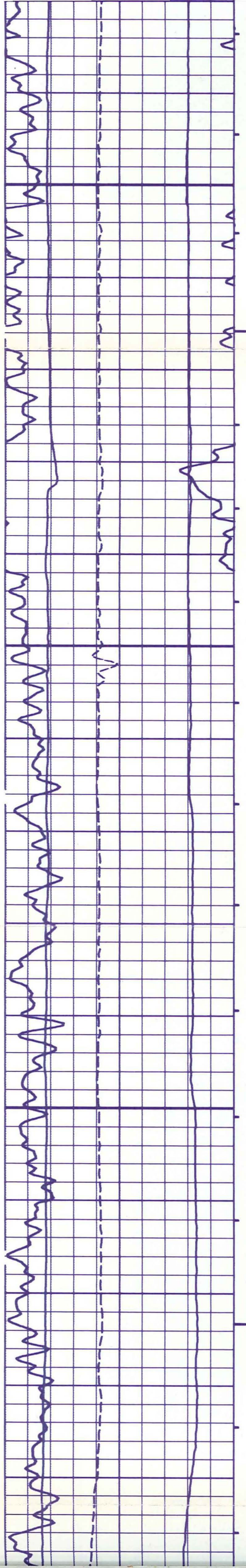

7450

7500

7550

7600

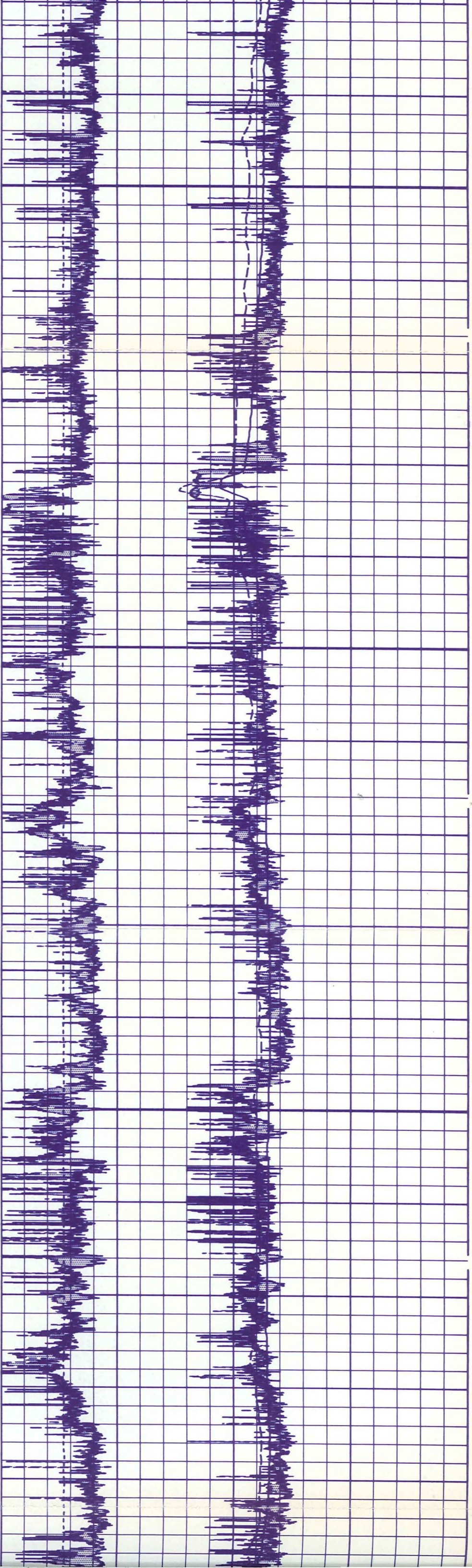

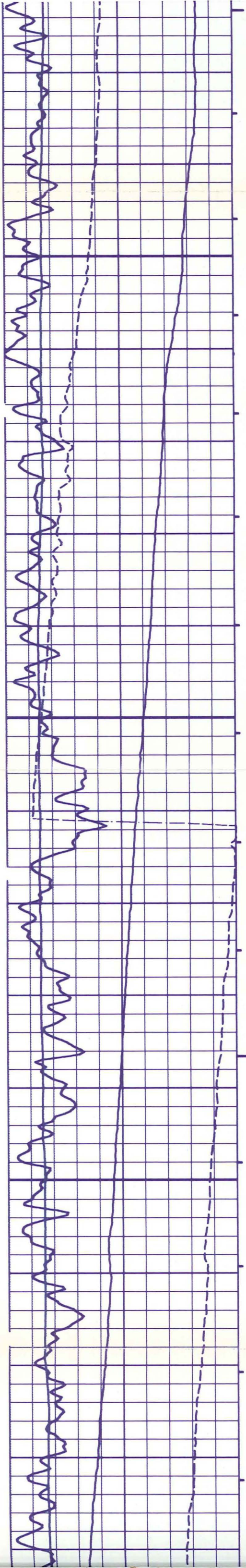

7600

7650

7700

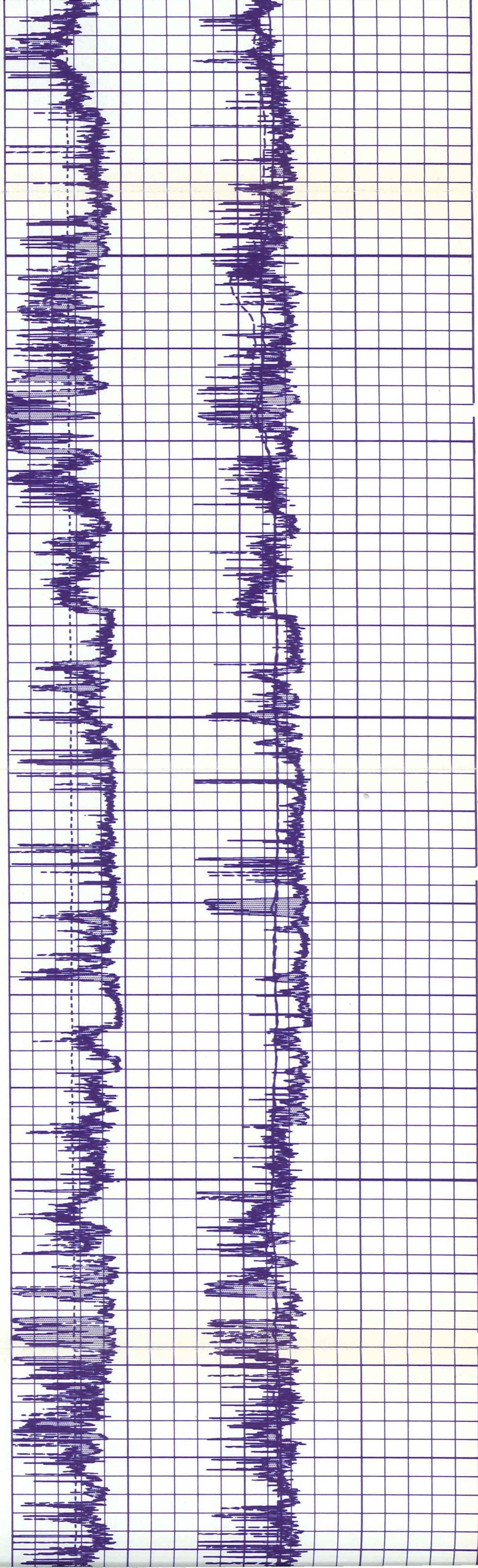

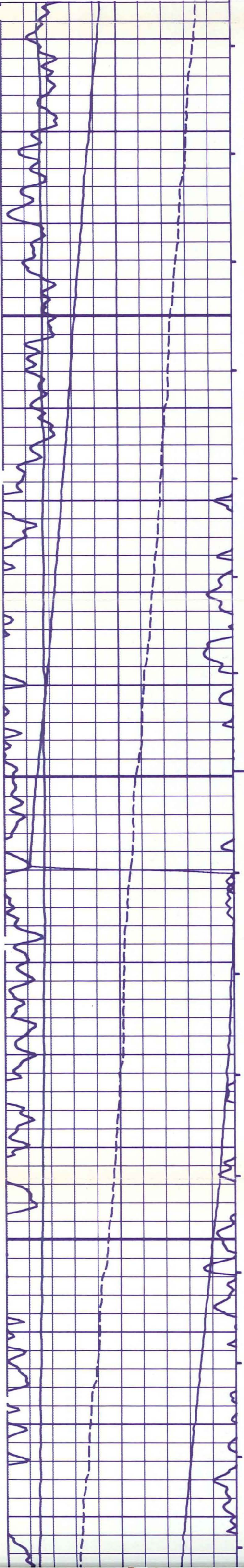

7750

7800

7850

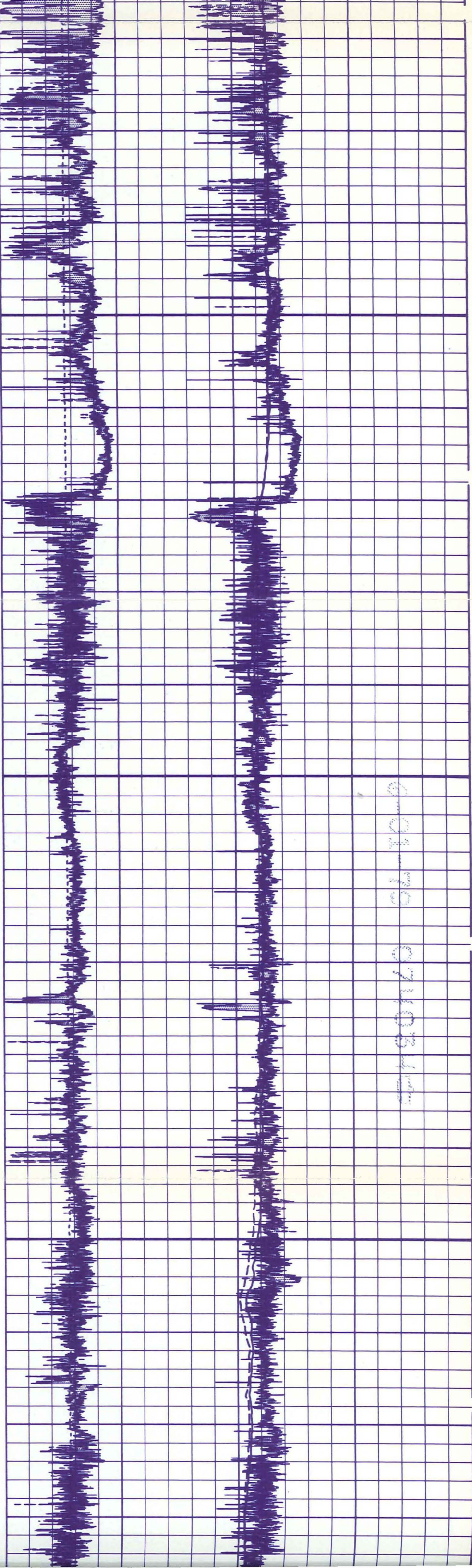

0-01-70 07110844

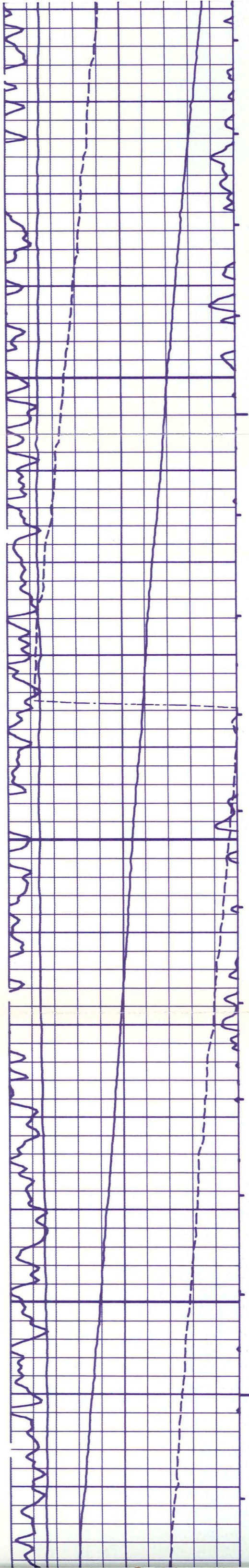

7900

7950

8000

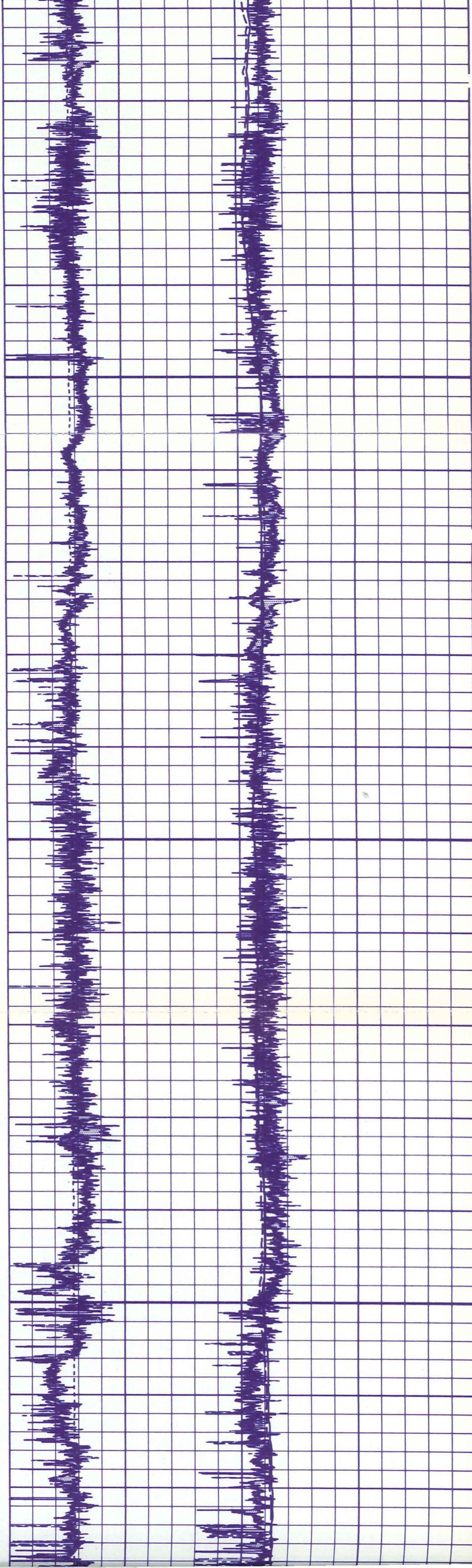

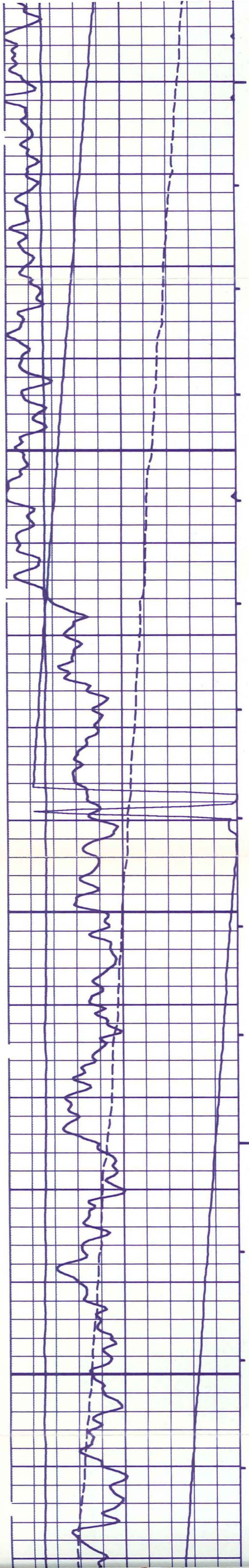

8050

8100

8150

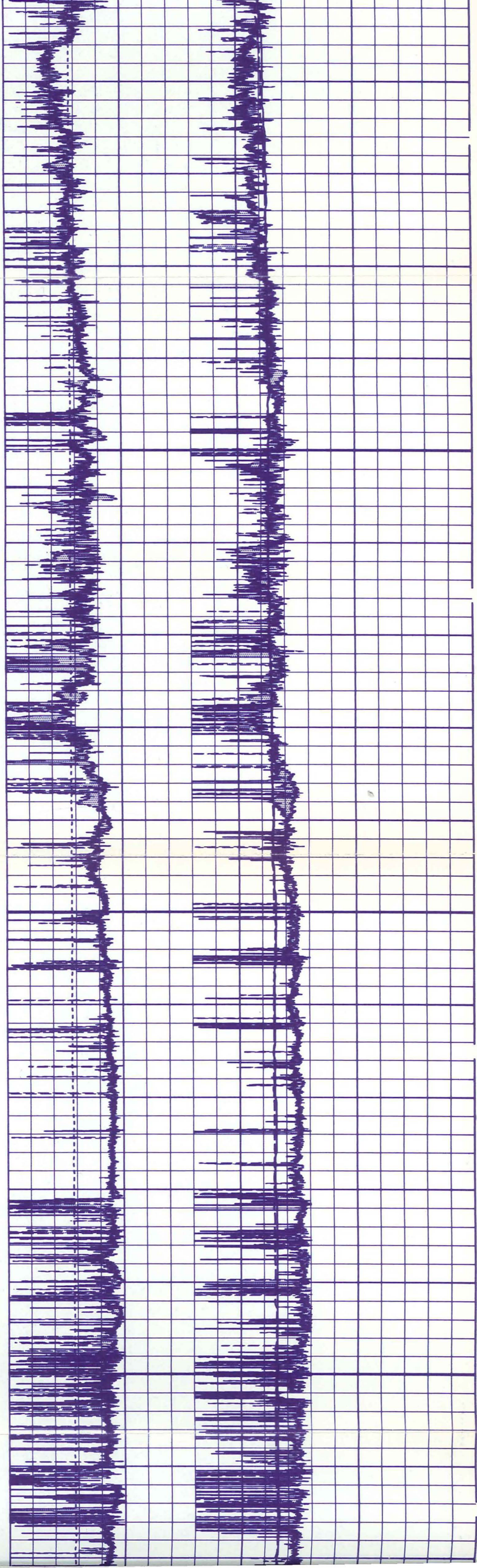

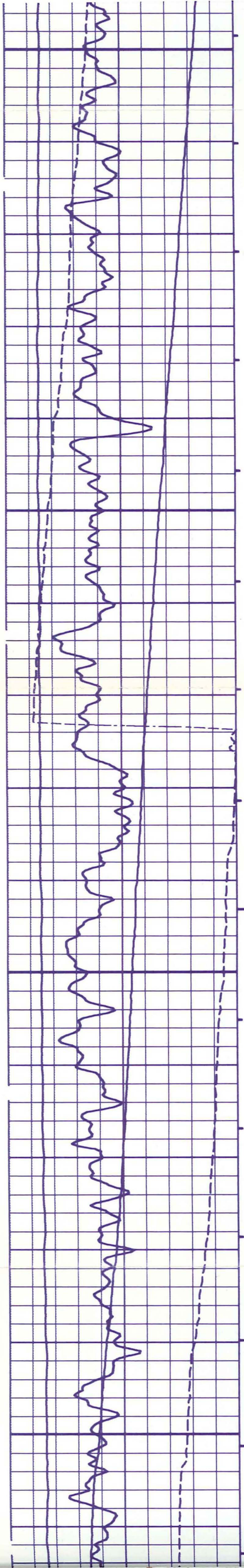

8150

8200

8250

8300

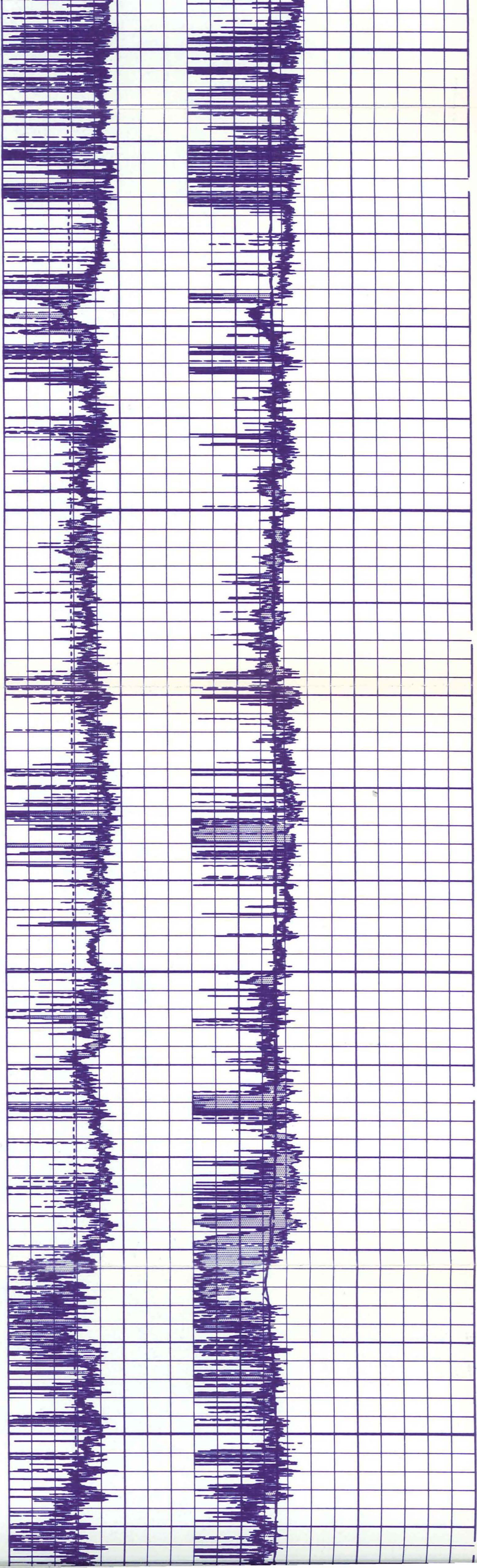

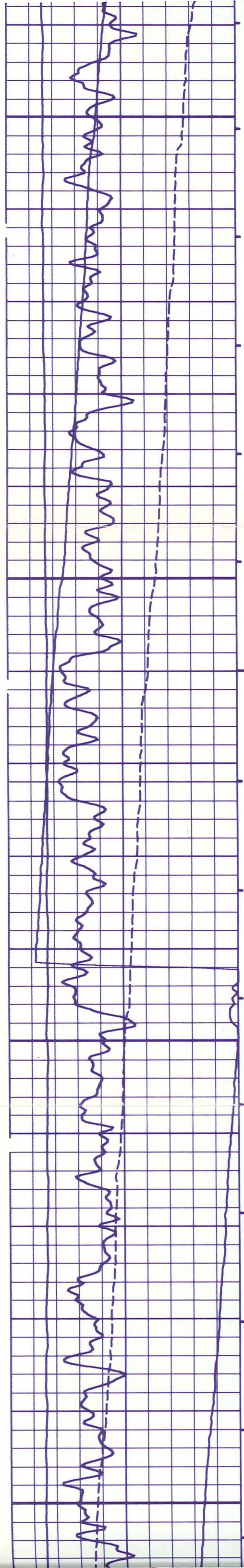

8300

8350

8400

8450

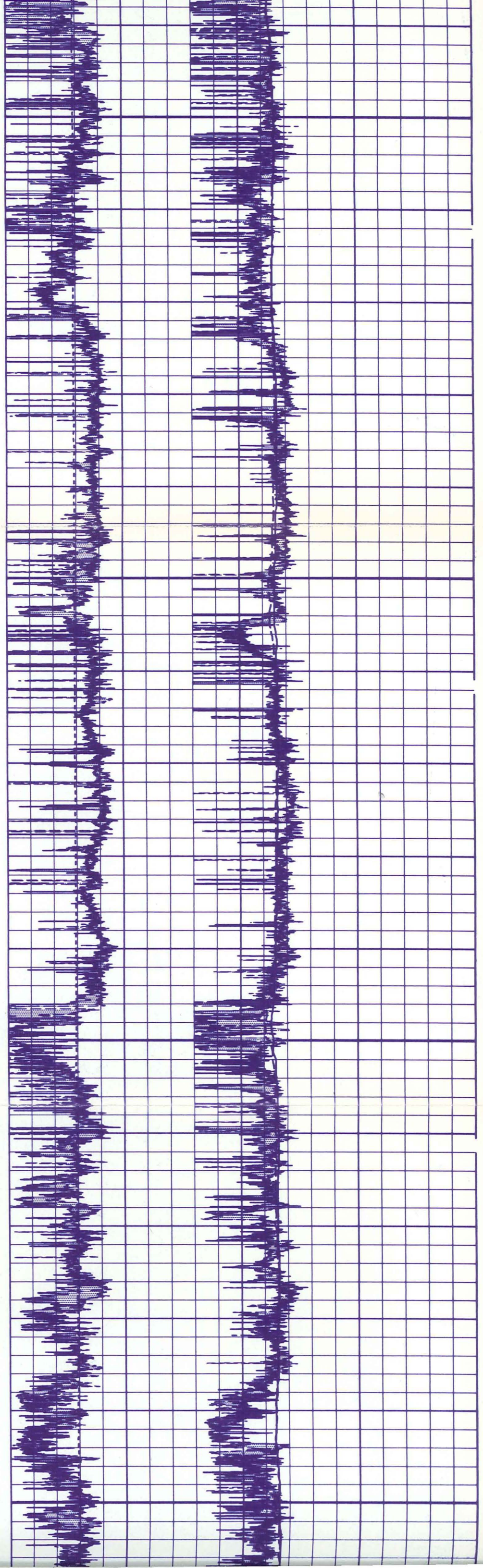

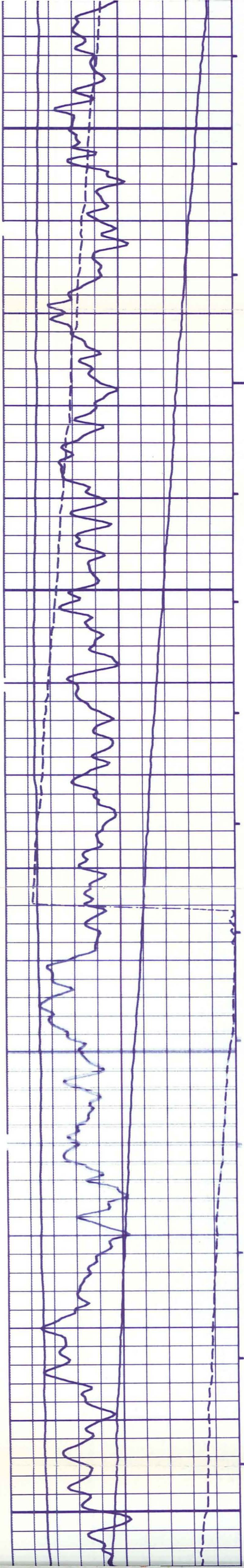

8450

8500

8550

8600

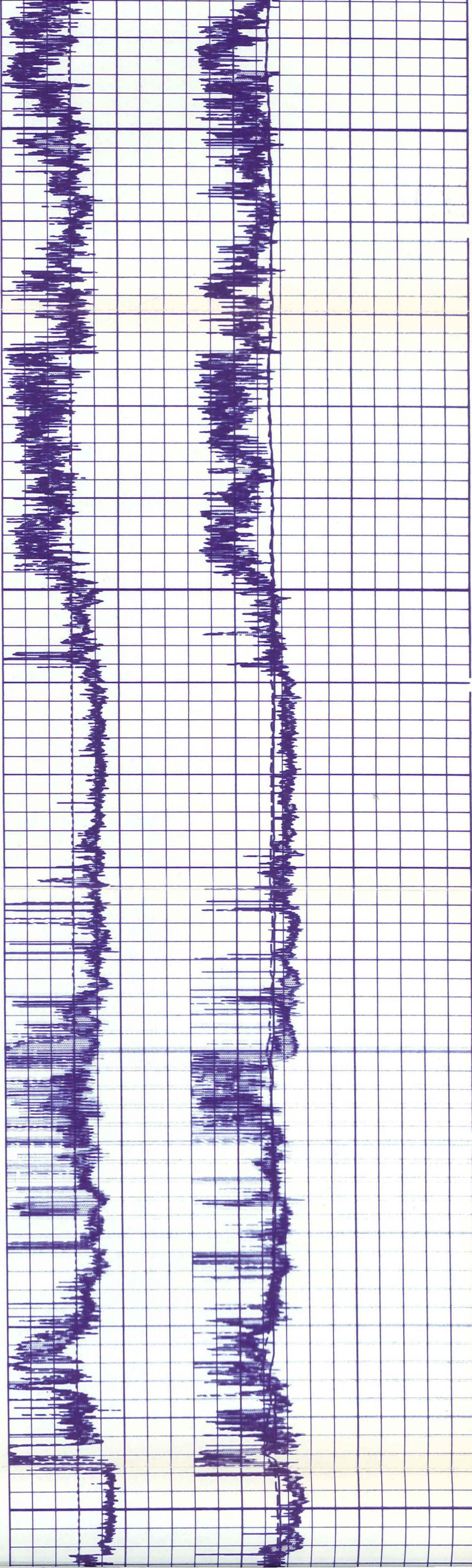

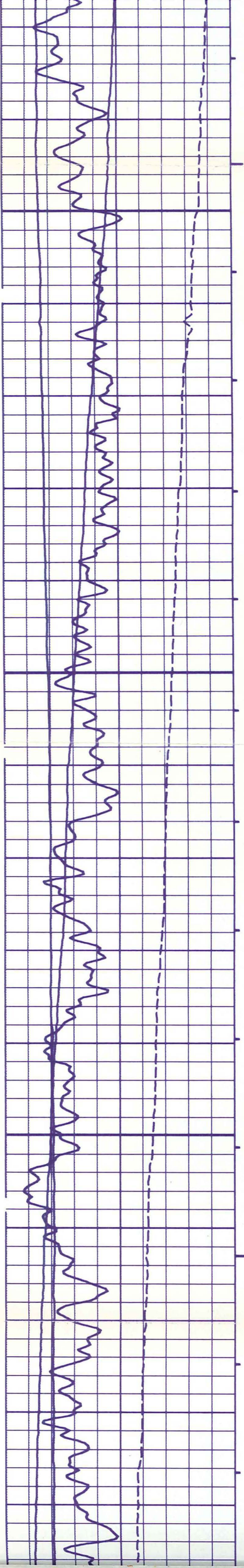

8600

8650

8700

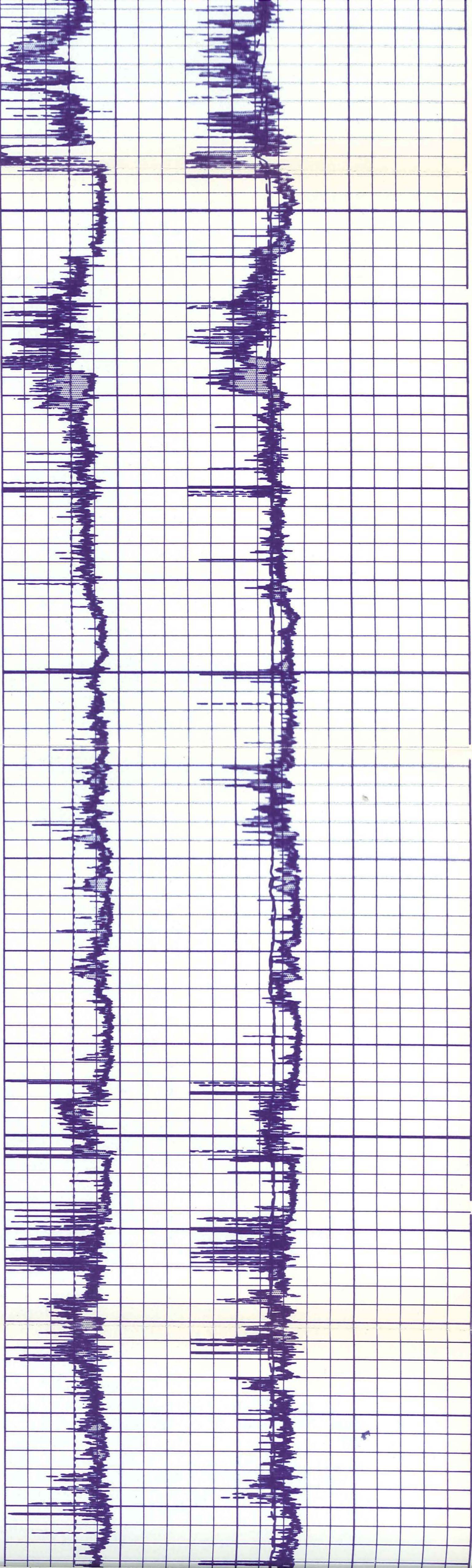

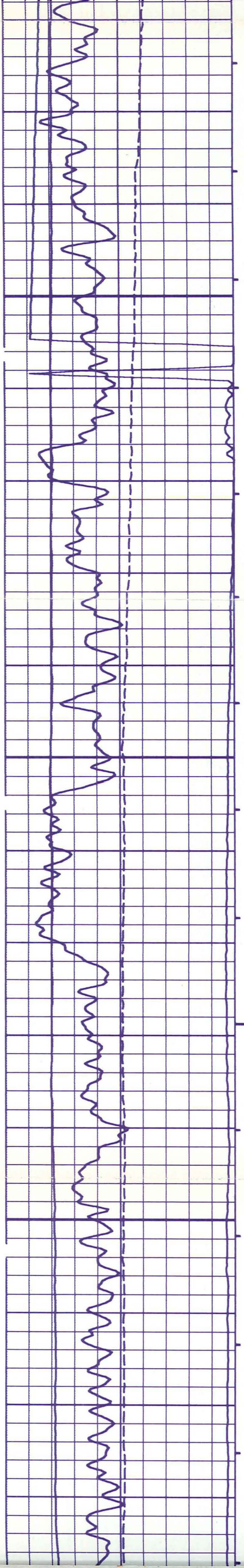

8750

8800

8850

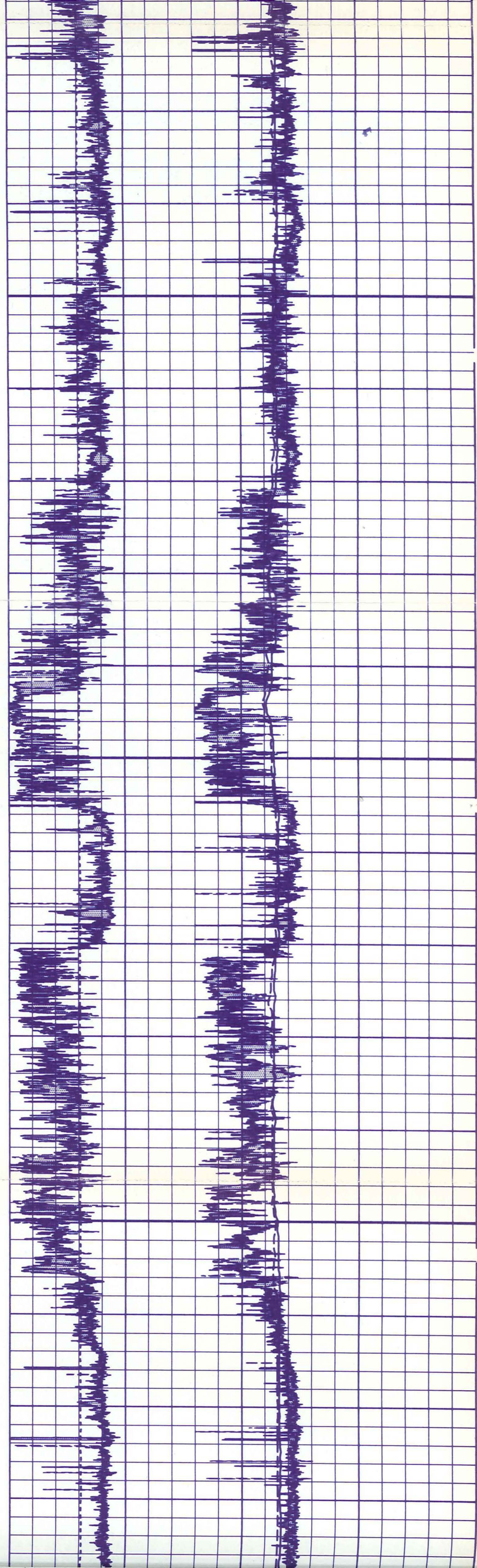

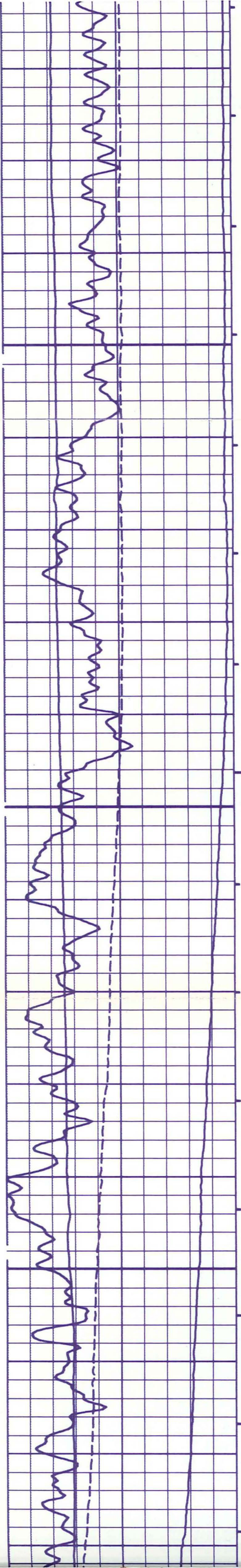

8900

8950

9000

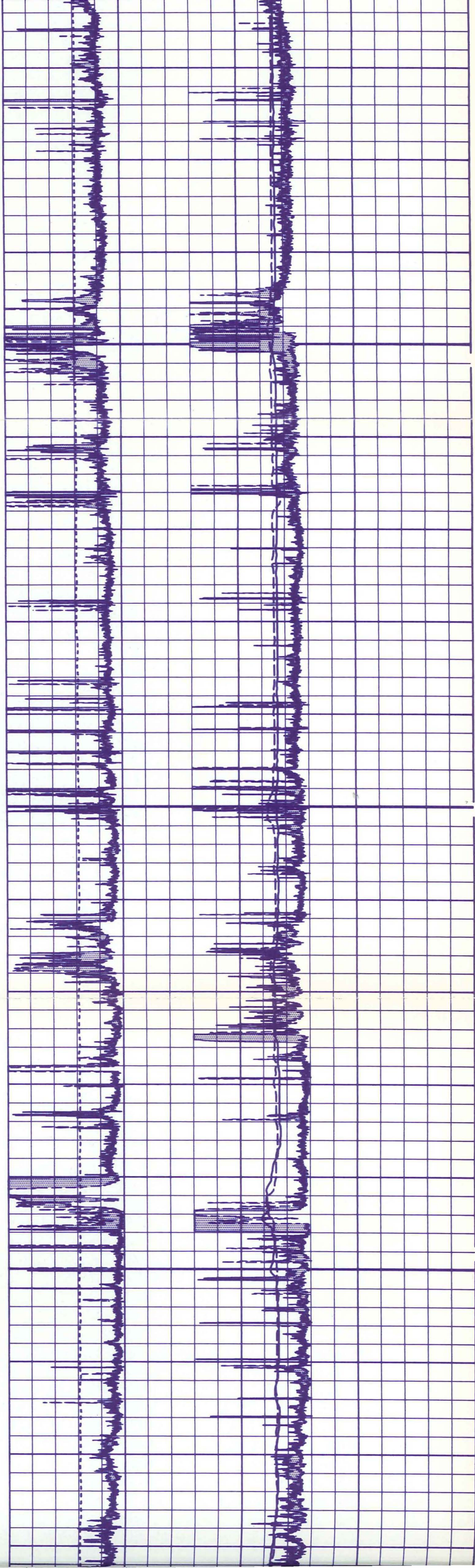

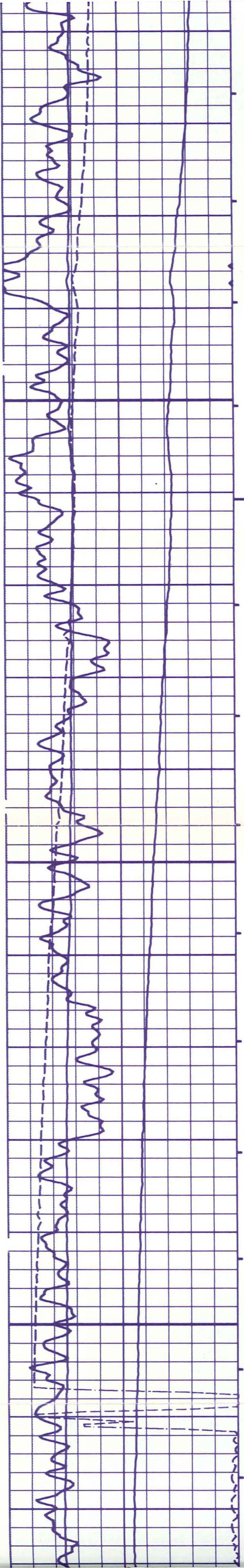

9050

9100

9150

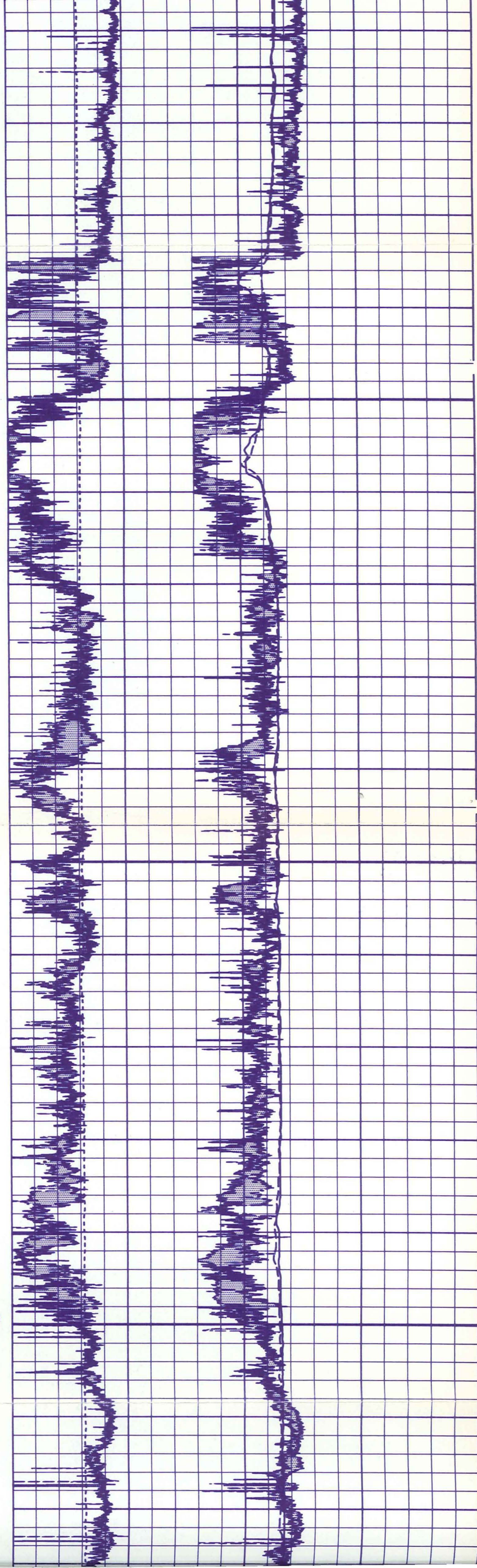

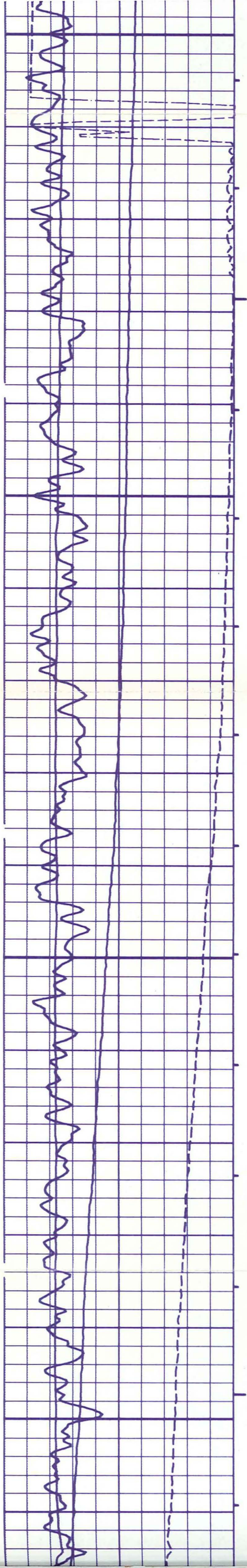

9150

9200

9250

9300

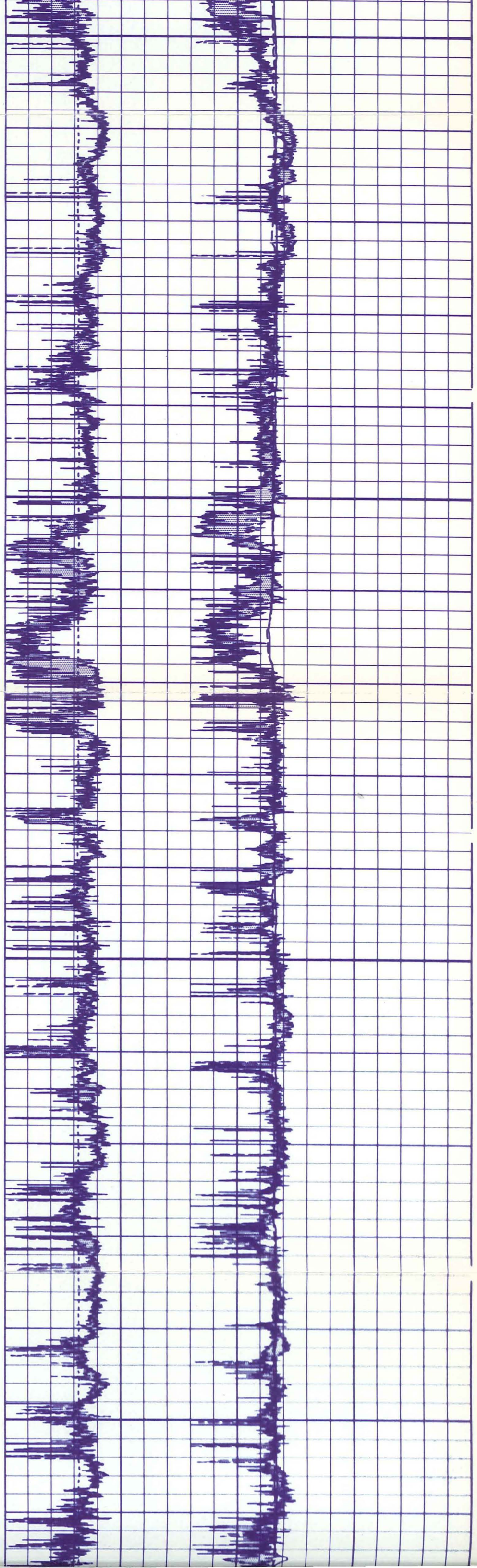

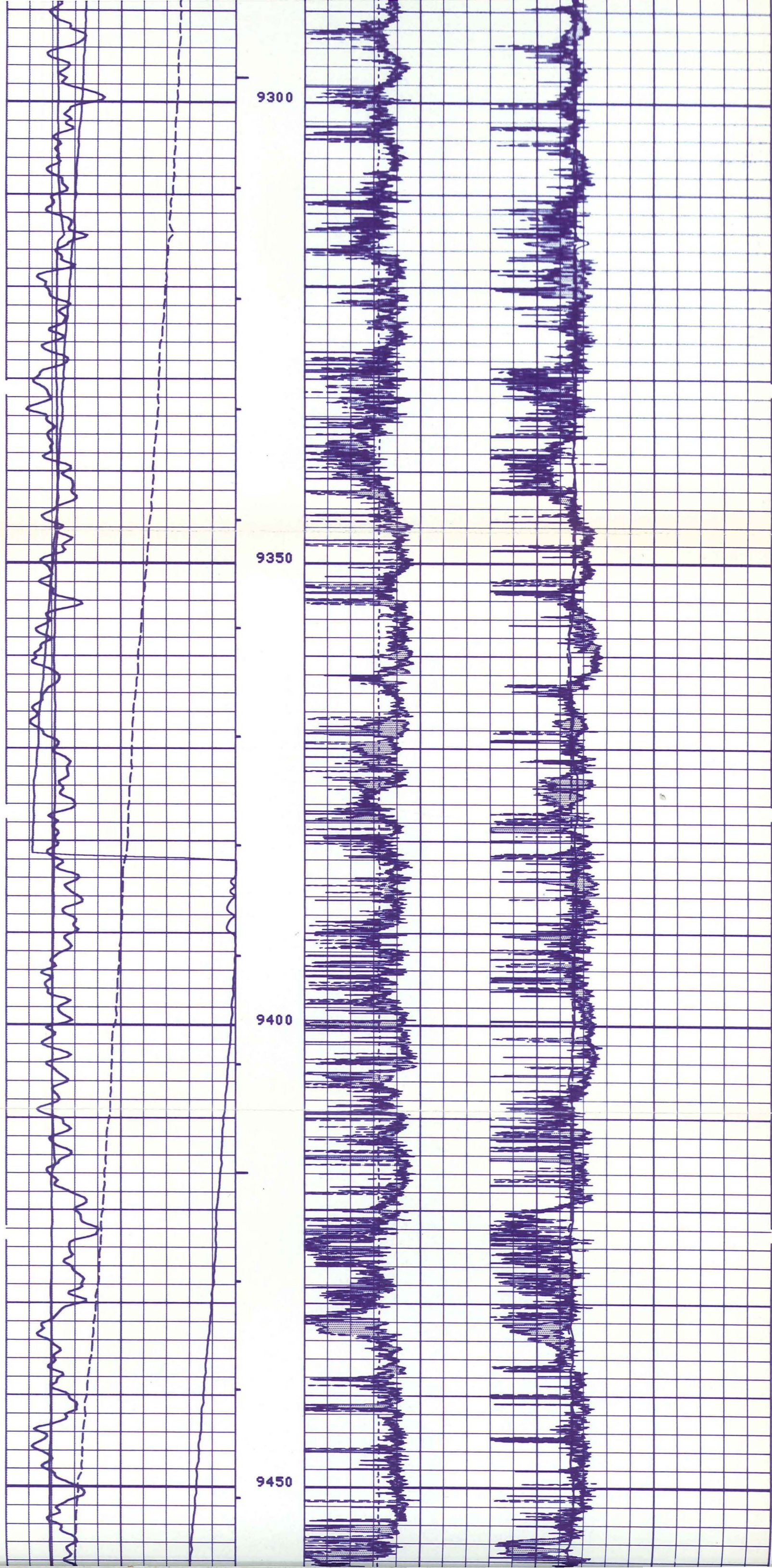

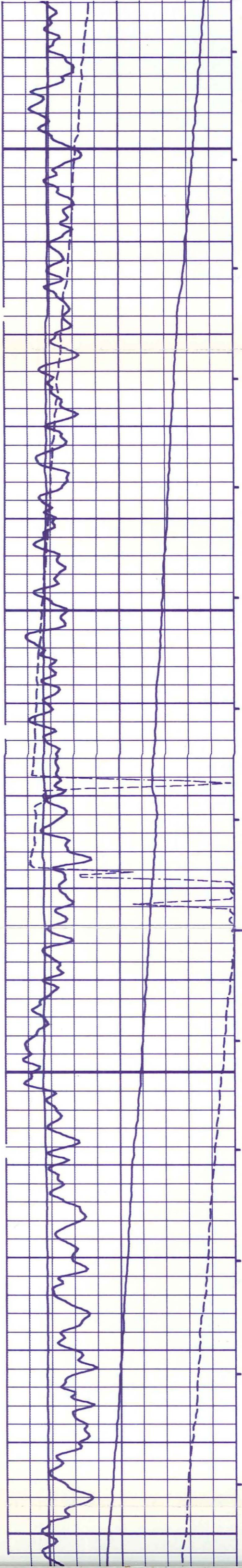

9450

9500

9550

9600

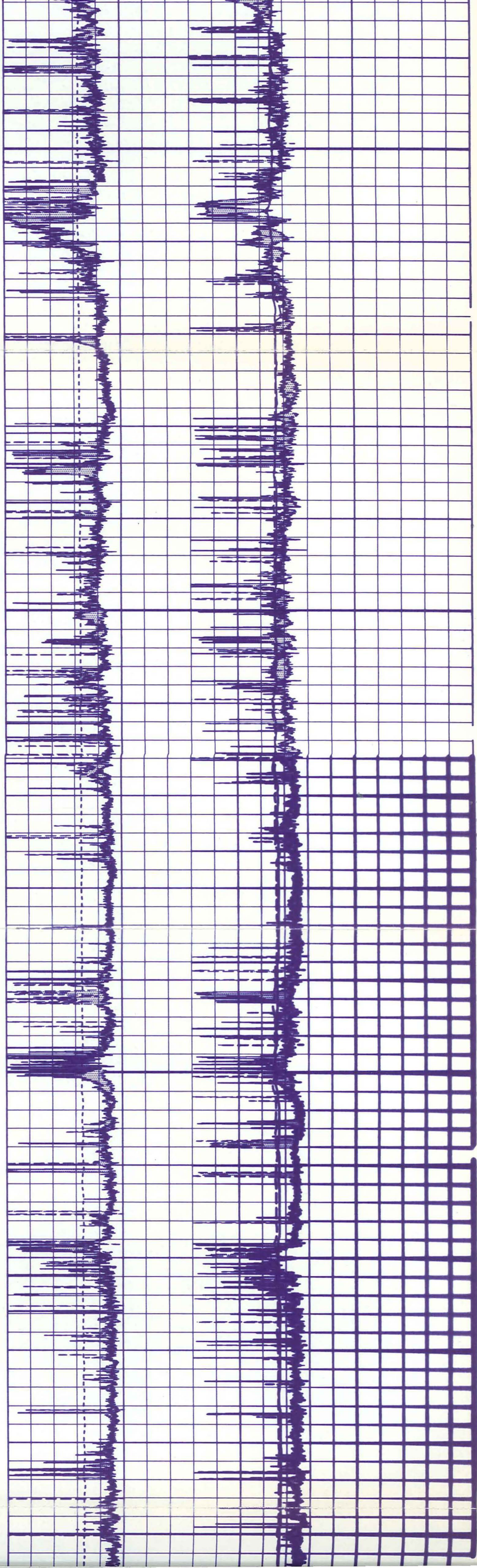

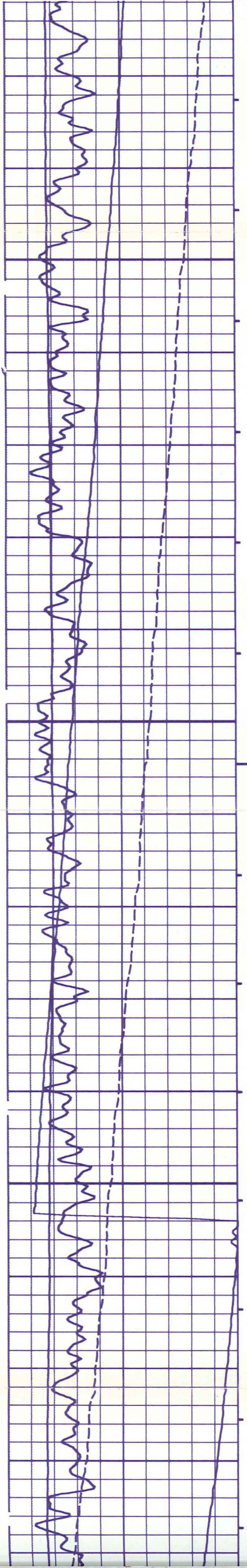

9600

9650

9700

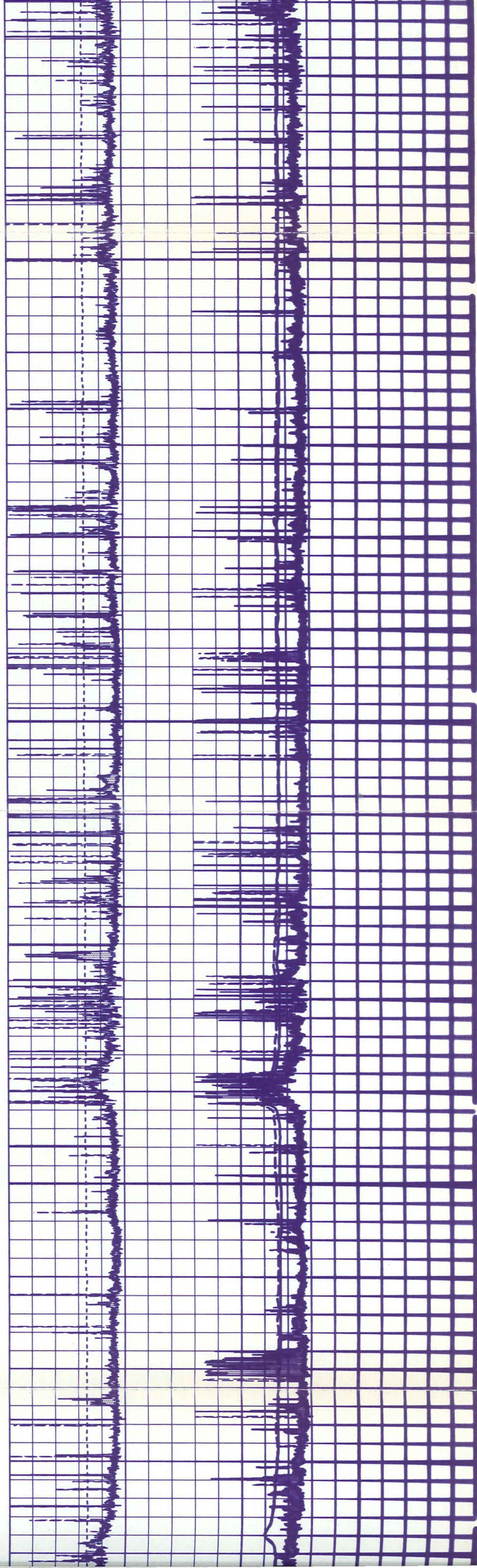

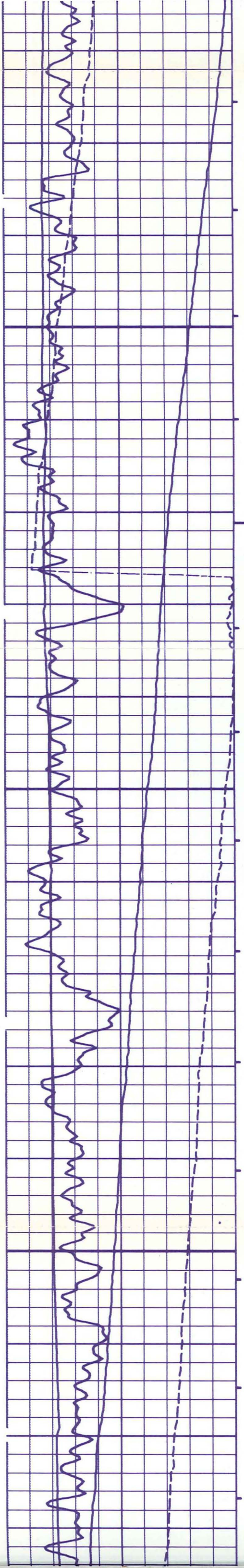

9750

9800

9850

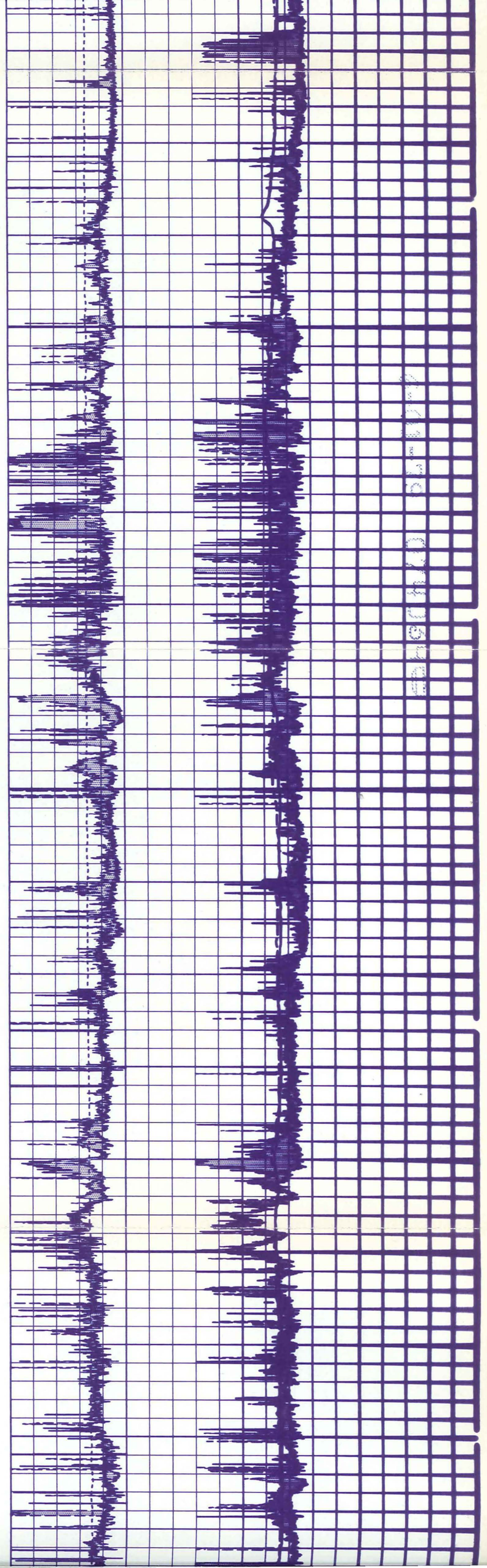

247-70 071509

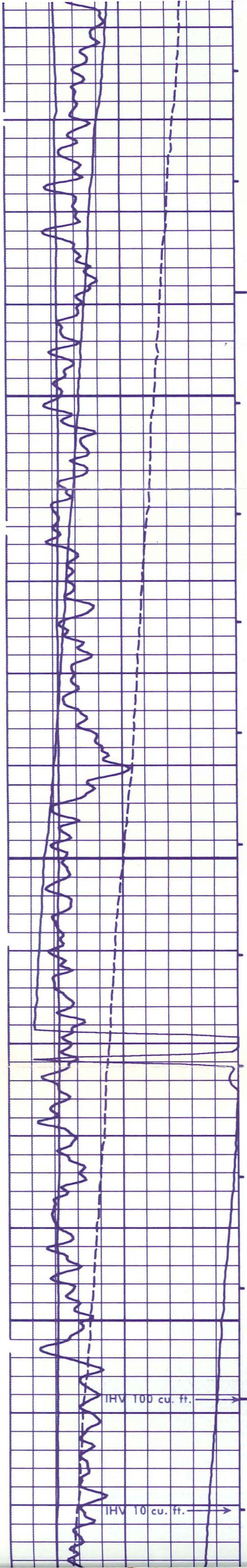

9900

9950

10000

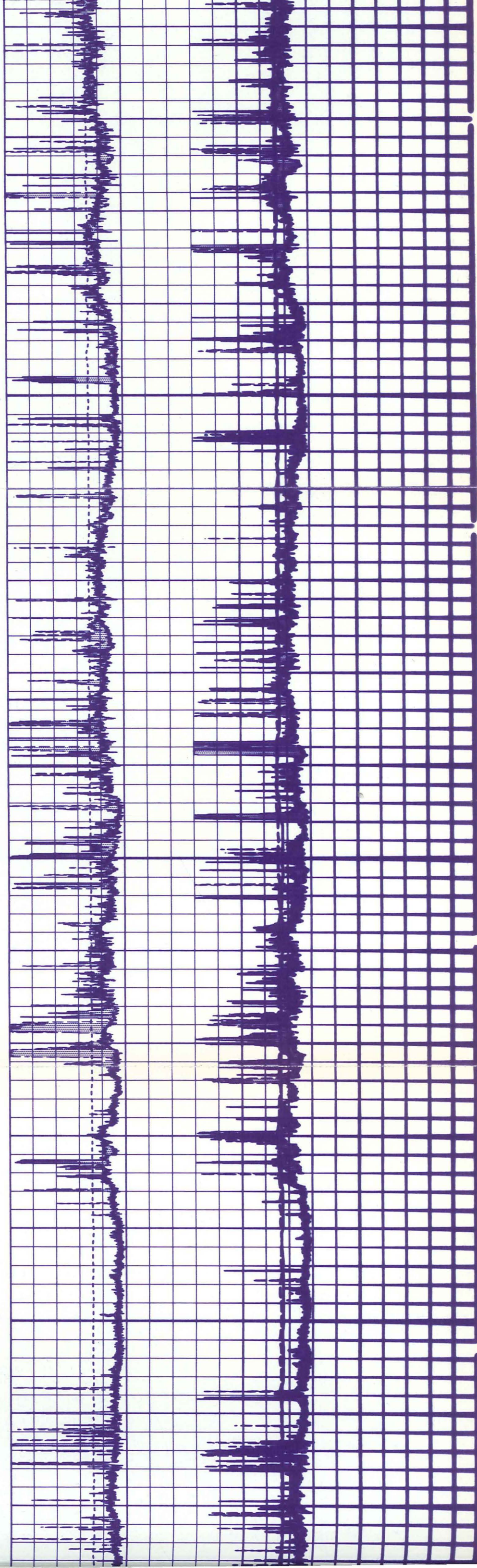

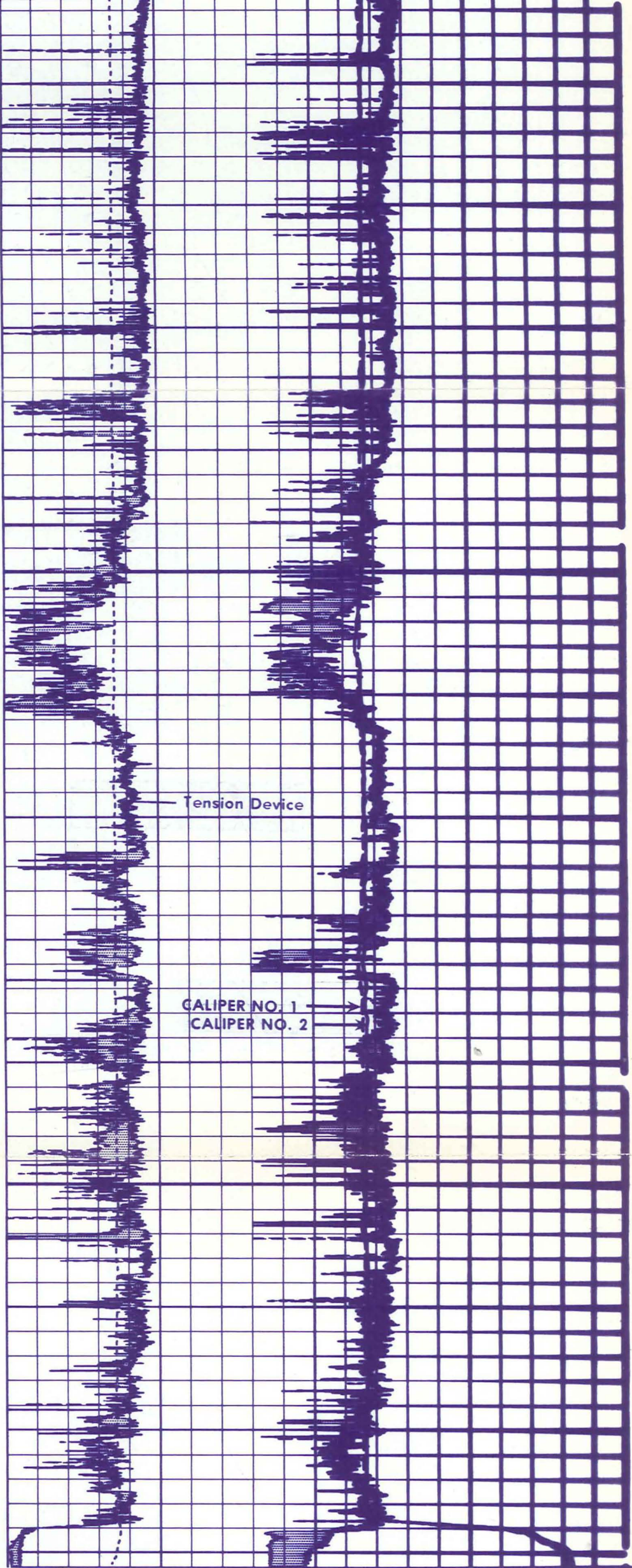
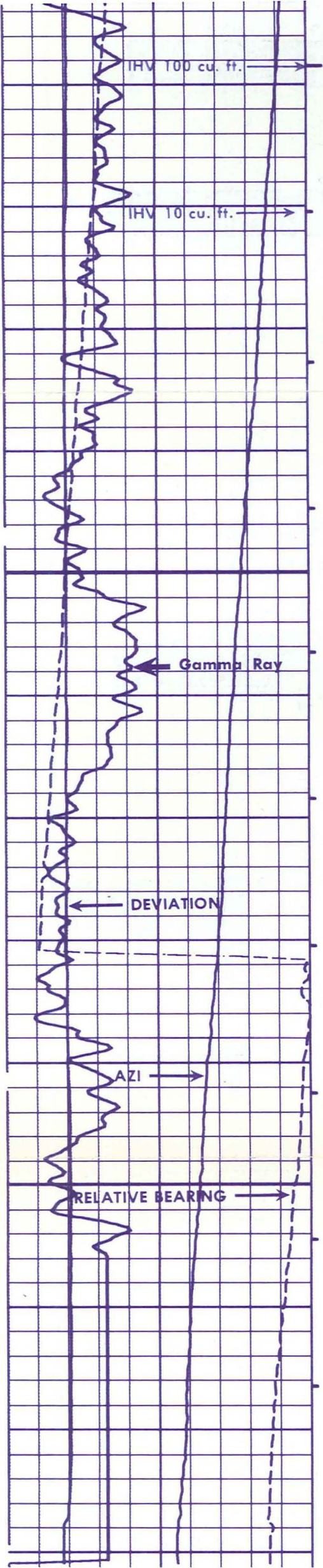

66666
55555
LR

PASS No. 1

REPEAT SECTION

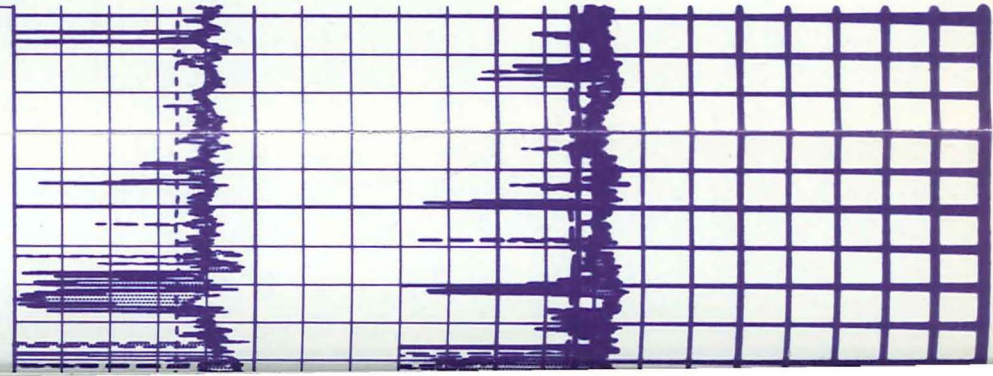
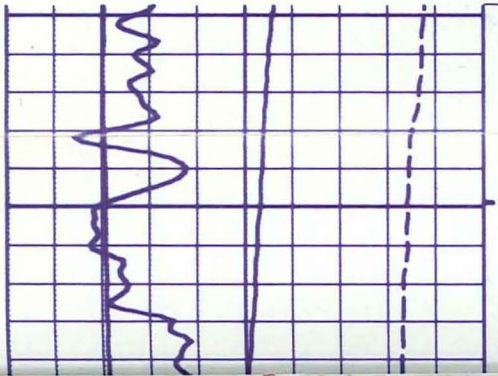

REPEAT SECTION

LR 5000000

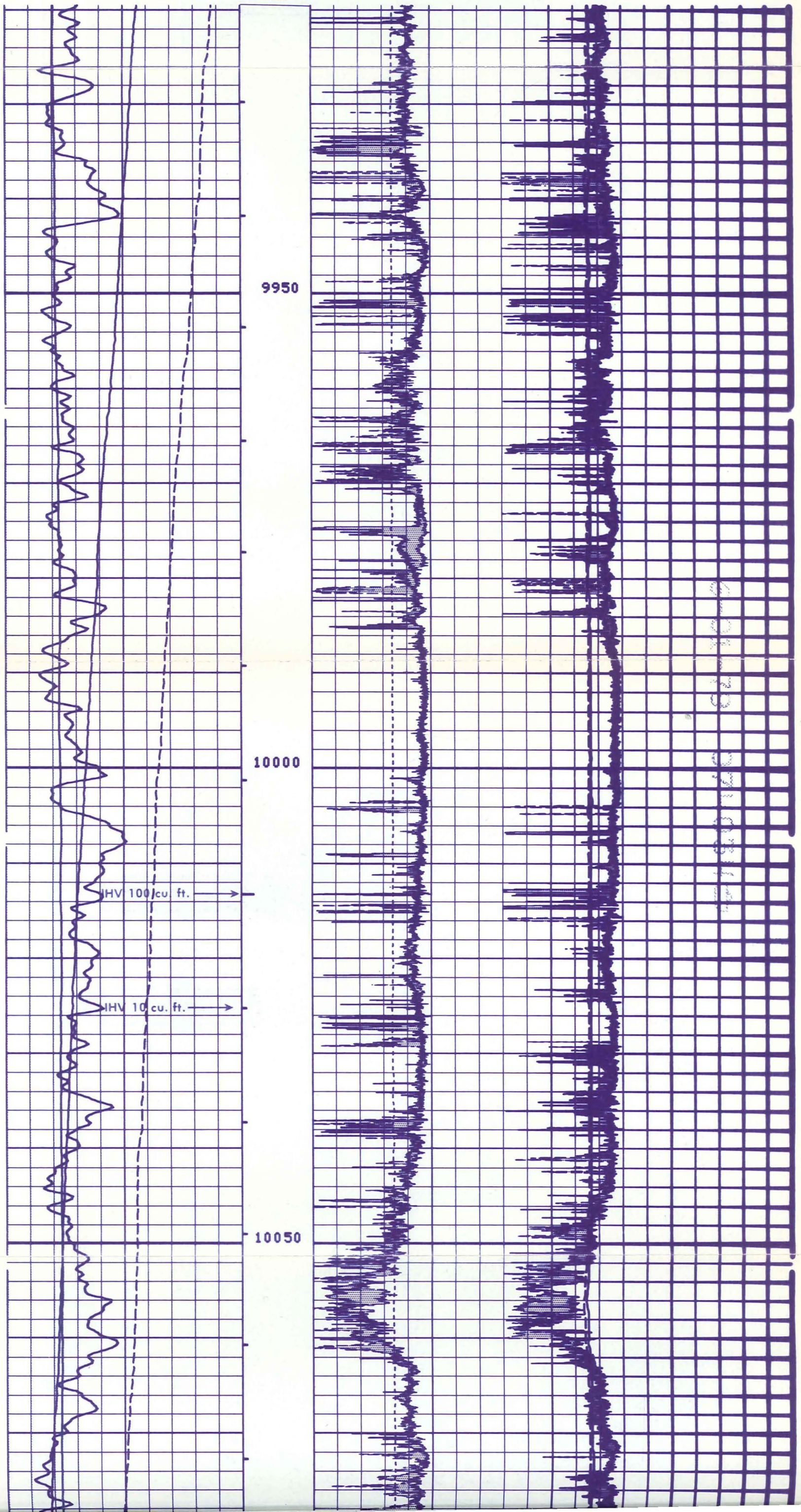

9950

10000

100 cu. ft.

10 cu. ft.

10050

10000 0710112

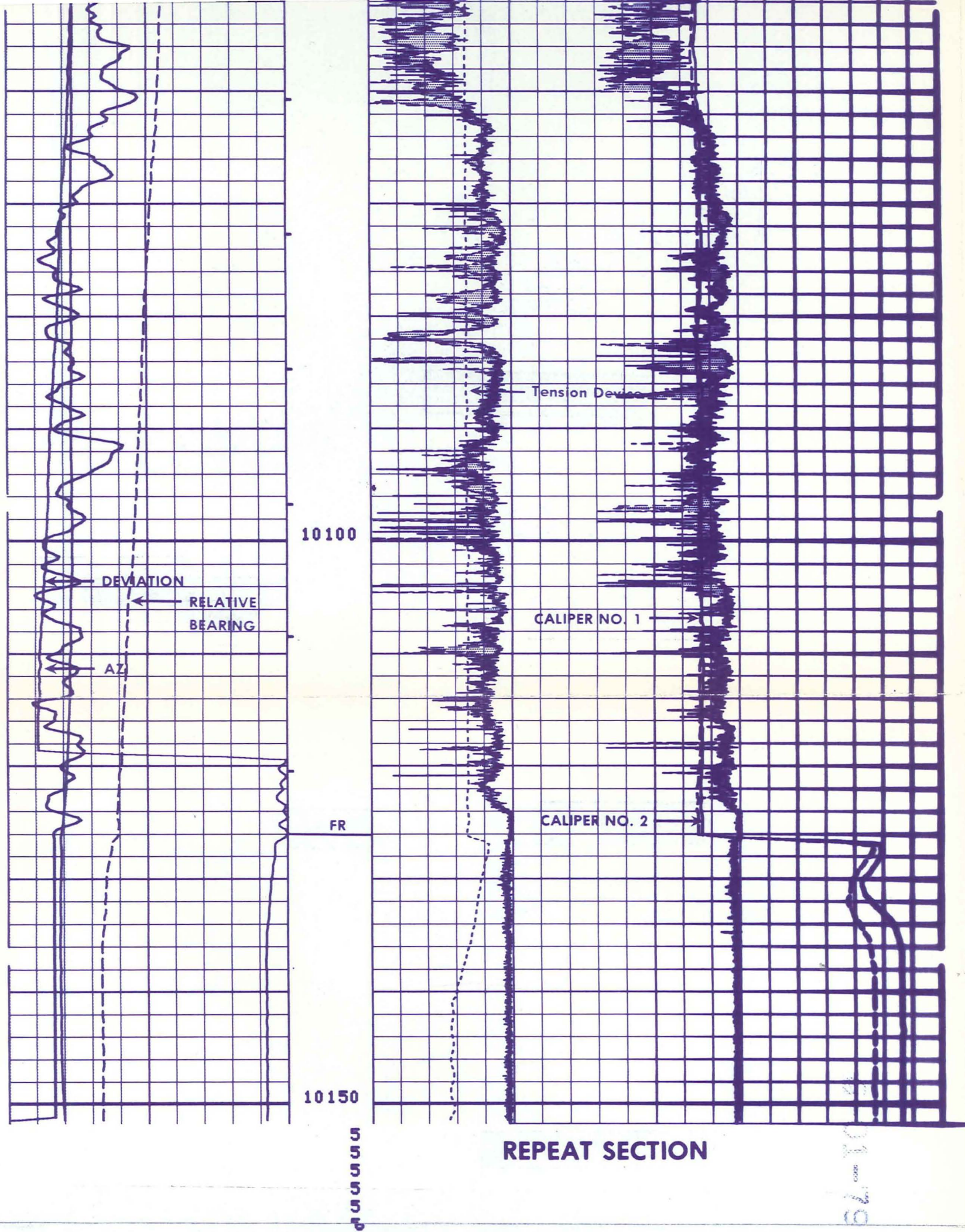

0.0	SP (MY)	750.0
-1.000	DEVI(DEG)	9.000
-40.00	RB (DEG)	360.0
-40.00	AZIM(DEG)	360.0

0.0	TENS(LB)	10000.
24.00	C2 (INCH)	4.000
24.00	C1 (INCH)	4.000

BEFORE SURVEY CALIBRATION SUMMARY

PERFORMED: 79/05/18
 PROGRAM FILE: HDT (VERSION 12.4 78/12/ 8)

HDT

CALIPER CALIBRATION SUMMARY

	MEASURED		CALIBRATED		UNITS
	SMALL	LARGE	SMALL	LARGE	
C1	6.2	17.5	6.0	15.9	IN
C2	17.6	6.5	16.0	6.0	IN

BEFORE SURVEY CALIBRATION SUMMARY

PERFORMED: 79/05/18
PROGRAM FILE: HDT (VERSION 12.4 78/12/ 8)

HDT CALIPER CALIBRATION SUMMARY

	MEASURED		CALIBRATED		UNITS
	SMALL	LARGE	SMALL	LARGE	
C1	6.2	17.5	6.0	15.9	IN
C2	17.6	6.5	16.0	6.0	IN

1985



G L 0 2 5 8 4
FILE_CAB_15_DRAWER_1