



Differential Temperature Log

FILE NO. GI02588

COMPANY E. G. & G. IDAHO, INCORPORATED

WELL RRGP-4

FIELD RAFT RIVER GEOTHERMAL

COUNTY CASSIA STATE IDAHO

LOCATION: SEC 23 TWP 15S RGE 26E

Permanent Datum GL Elev. 4840

Log Measured from KB, 16 Ft. Above Permanent Datum

Drilling Measured from KB

Date 9-28-78

Run No. ONE

Type Log DIEF, TEMP.

Depth-Driller 3470

Depth-Logger 3464

Bottom Logged Interval 3463

Top Logged Interval 0

Type Fluid in Hole WATER

Salinity Ppm Cl. ---

Density Lb./Gal. ---

Level FULL

Max. Rec. Temp. Deg. F 154

Opr. Rig Time ---

Recorded By BOS-FERRY

Witnessed By GOLDMAN

Run No.	Bit	Borehole Record		Size	Wgt.	Casing Record	
		From	To			From	To
1	1 1/4	1820	3464	13 3/8	---	SURF.	1820

REMARKS	Equipment Used
RUN 1: RUN 3 HOURS AFTER CIRCULATION GOING INTO HOLE.	Series No. 2404
RUN 2: RUN SHUT IN AND GOING INTO HOLE.	Run No. ONE
RUN 3: RUN AFTER 90 MIN. INJECTION, RUN COMING OUT OF HOLE.	S.O. 94282
RUN 4: RUN 3 HOURS AFTER INJECTION, GOING INTO HOLE.	Tool No. ---
	Elec. No. ---
	Panel No. ---

DIFFERENTIAL TEMPERATURE LOG DATA				
Run No.	1	2	3	4
Date - Time				
Tool Model No.				
Tool Serial No.				
Truck No.				
Gradient Sens.				
Differential Sens.				
Logging Speed				
Type Well				
Log Purpose				
Fluid Level				
Well Pressure				
Shut In Time				
Injected Fluid Temp.				
Inj / Prod Fluid Type				
Inj / Prod Rate				
Inj / Prod Volume				
Inj / Prod Time				
Cross Flow Check				

INSTRUMENT DATA

Instrument Dia. _____

TEMPERATURE SURVEY

TEMPERATURE - °F

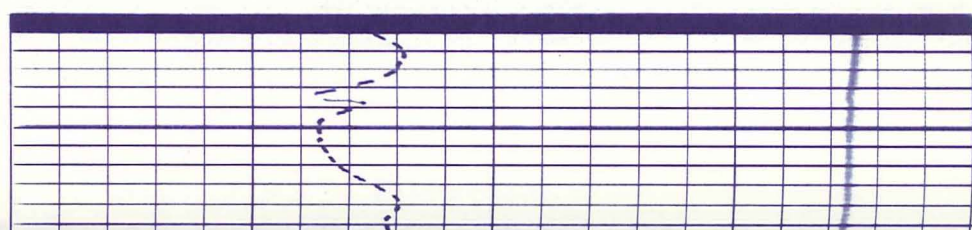
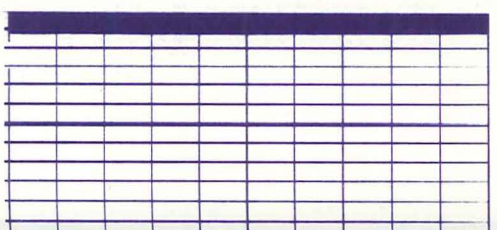
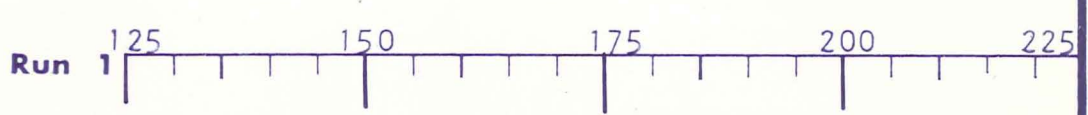

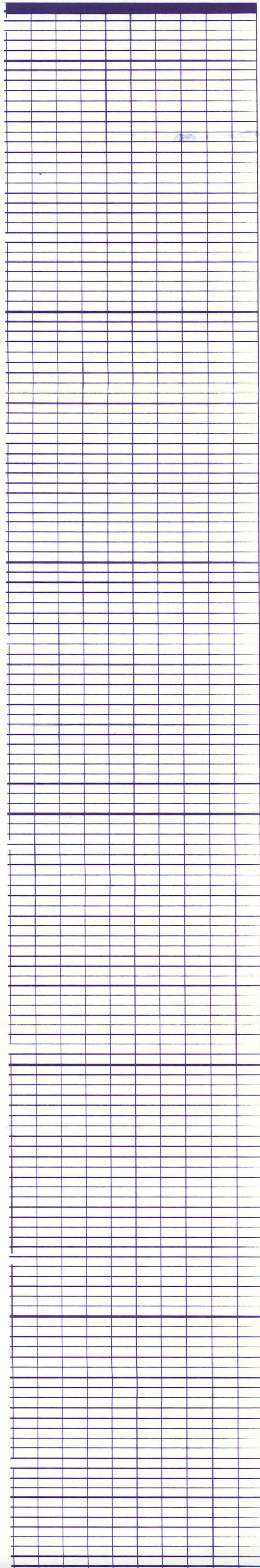
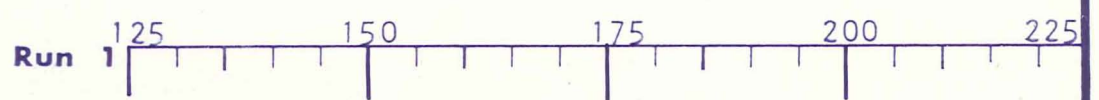

3400

3300

3200

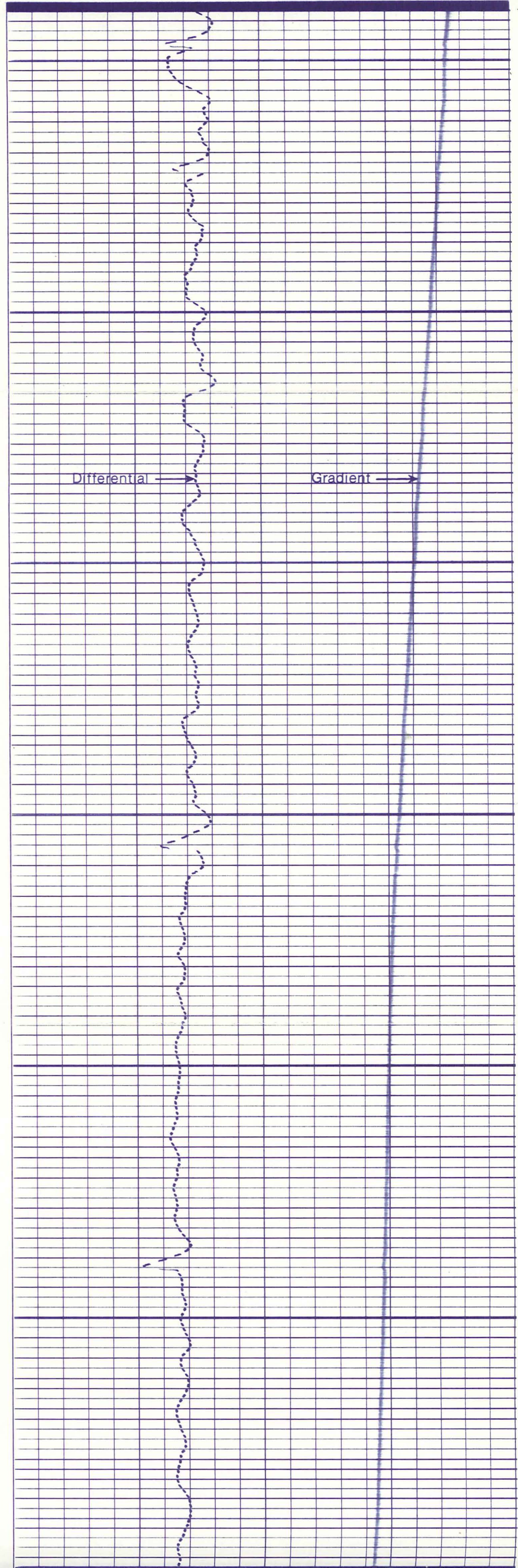

3000

3100

3000

2900



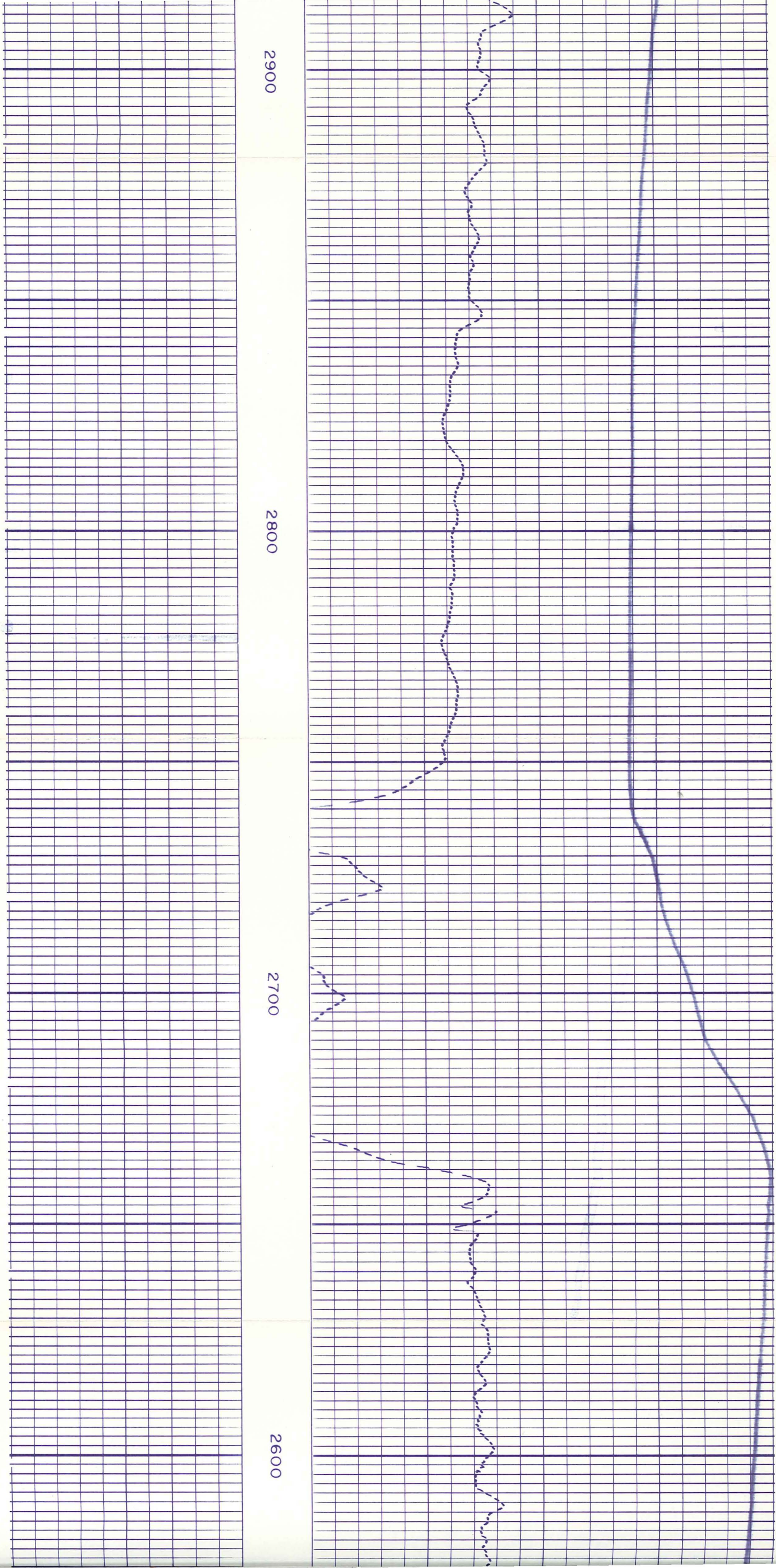

2900

2800

2700

2600

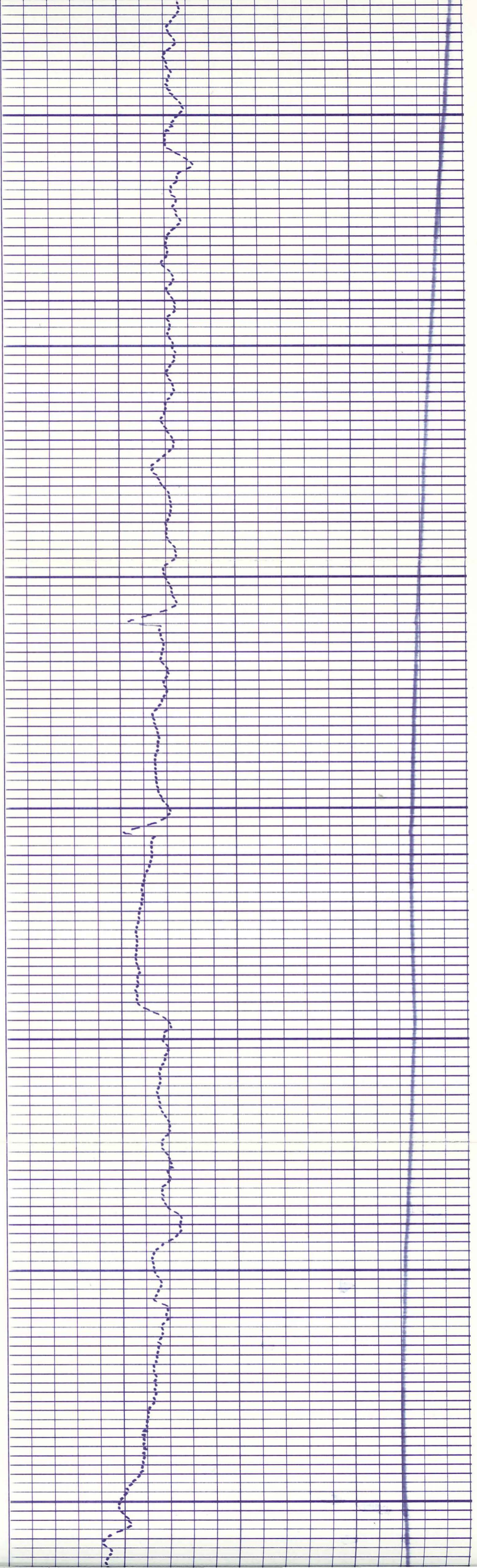

2600

2500

2400

2300

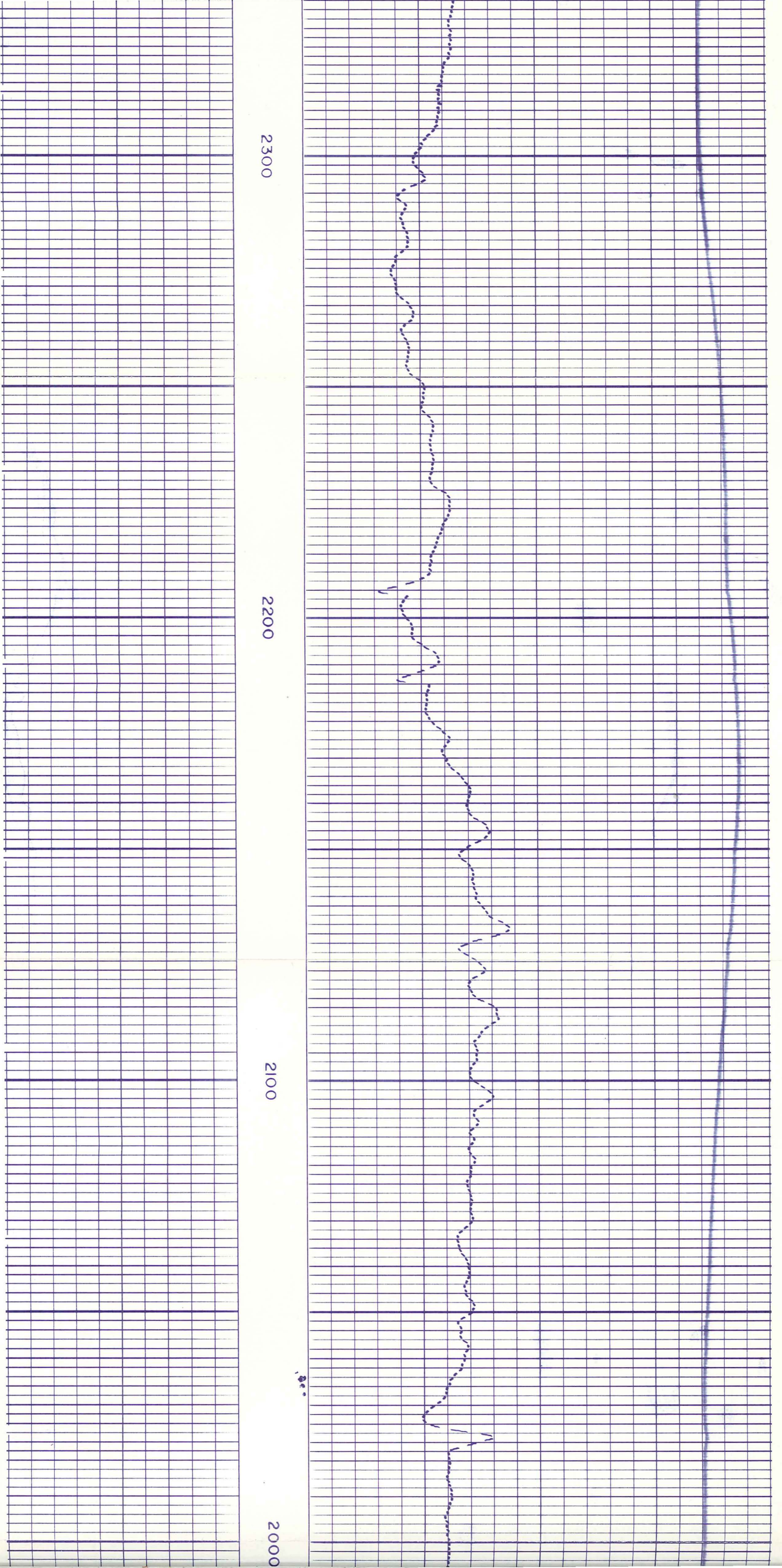

2300

2200

2100

2000

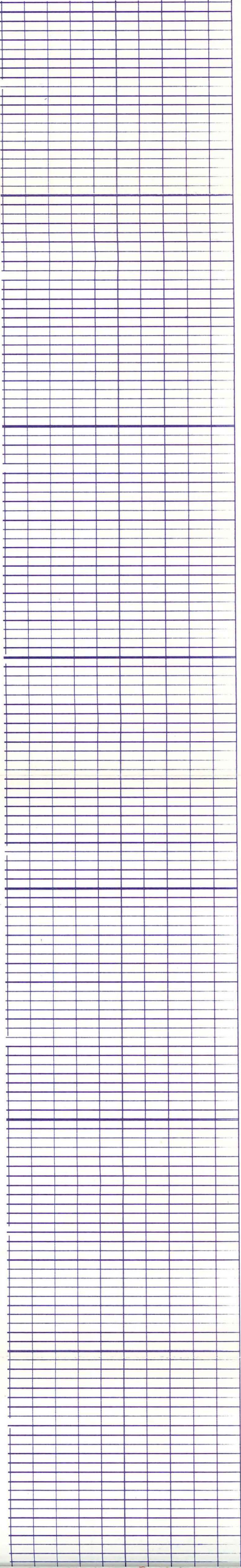

2000

1900

1800

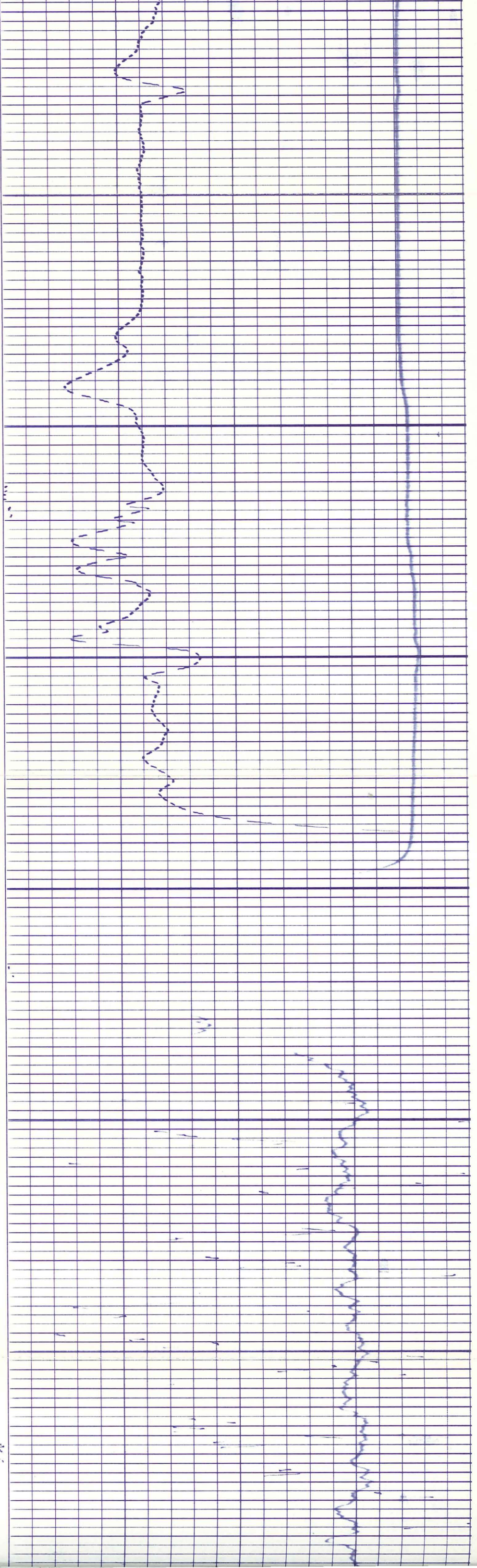

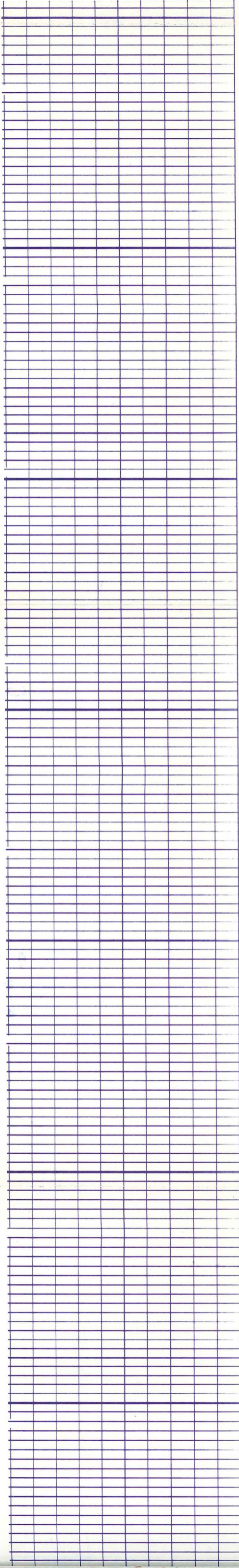

1700

1600

1500

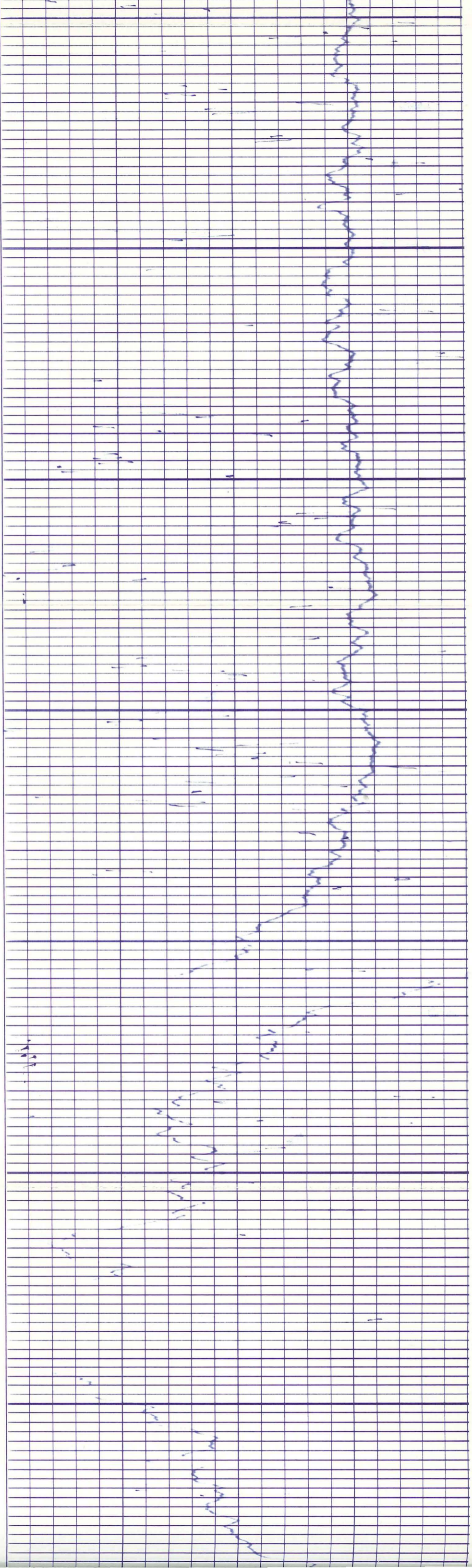

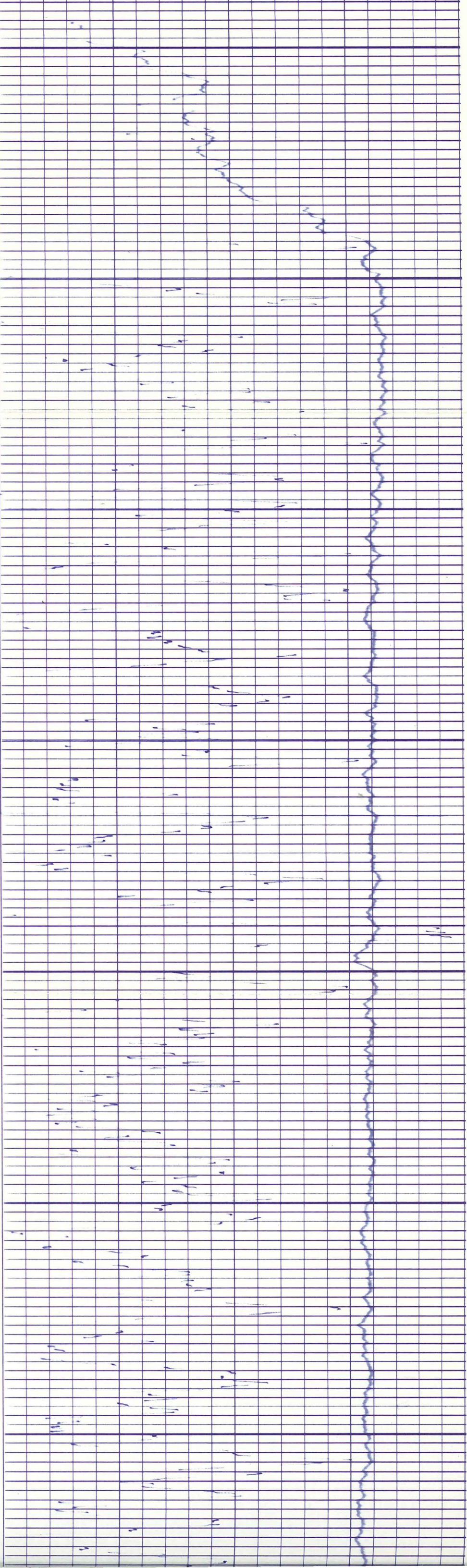

1400

1300

1200

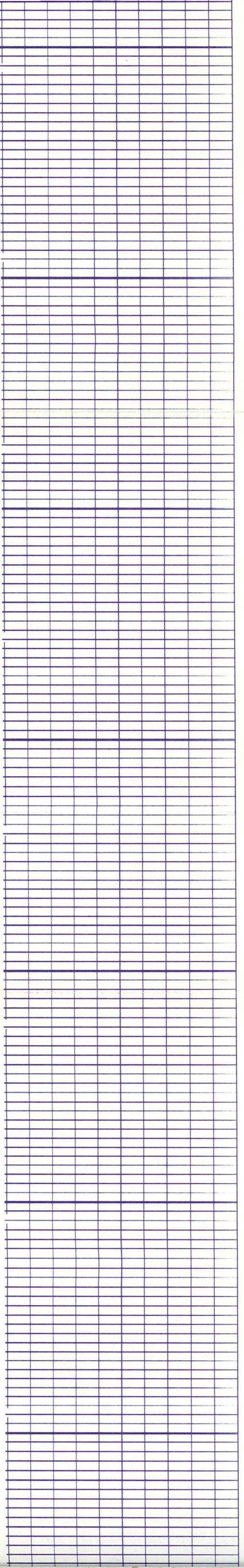

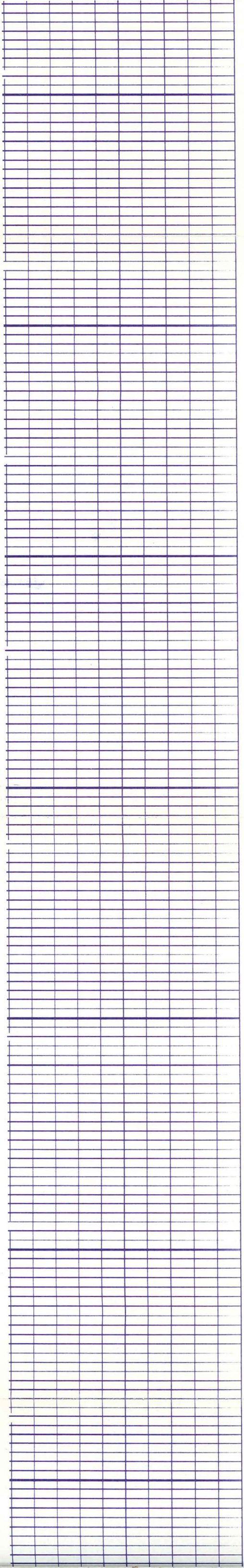

900

1000

1100

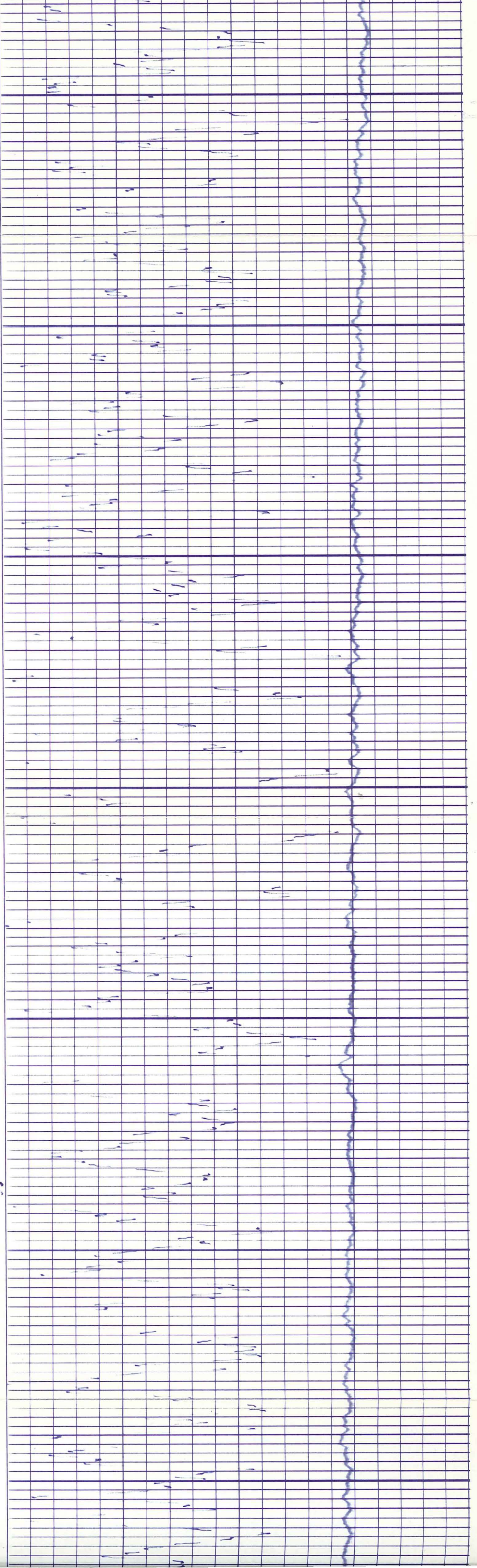

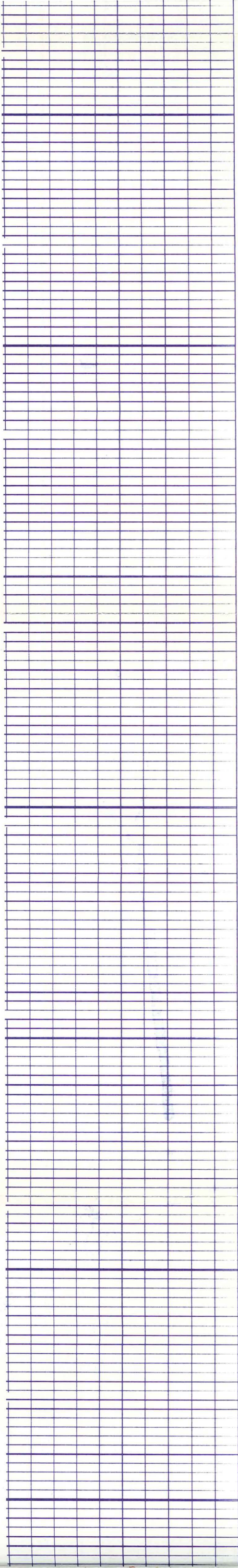

800

700

600

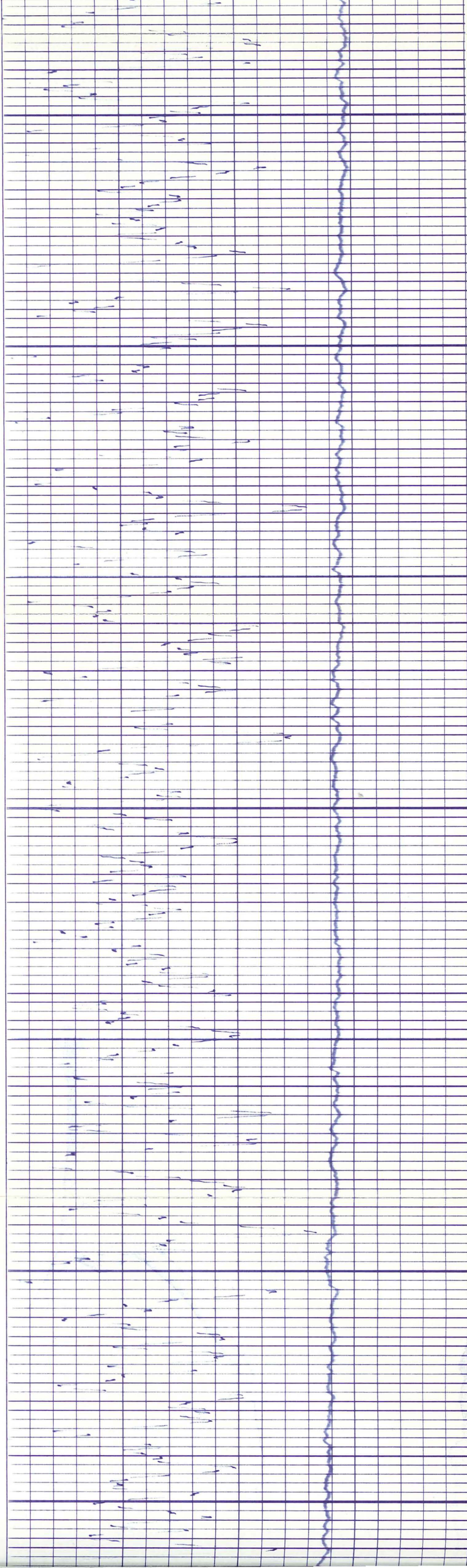

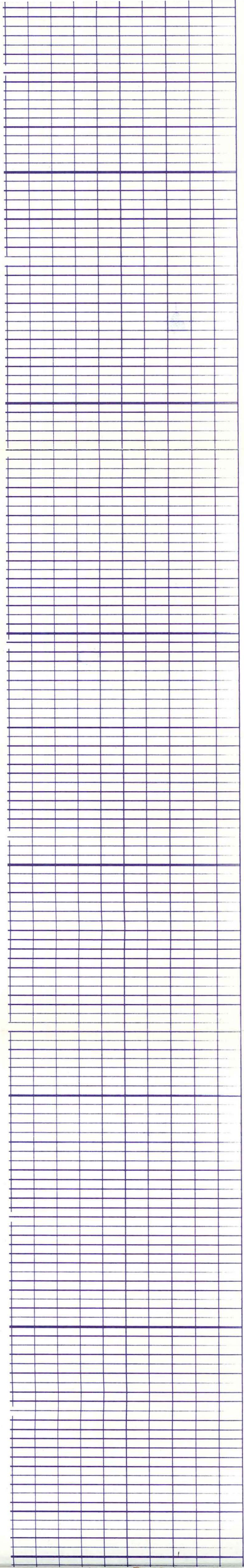

500

400

300

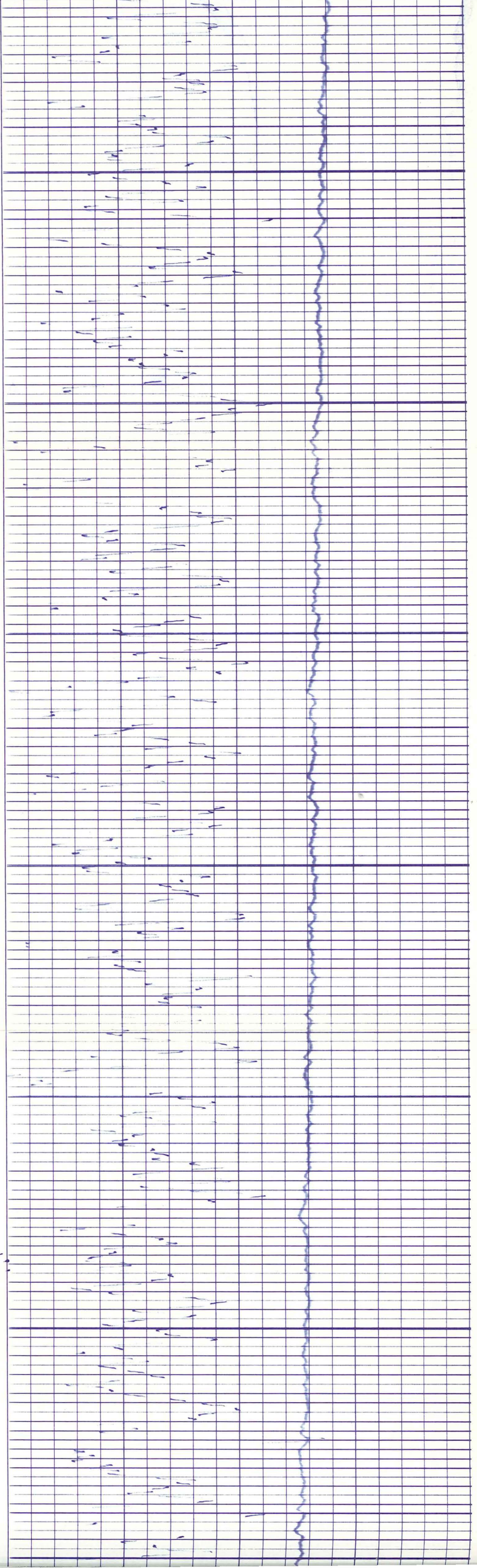

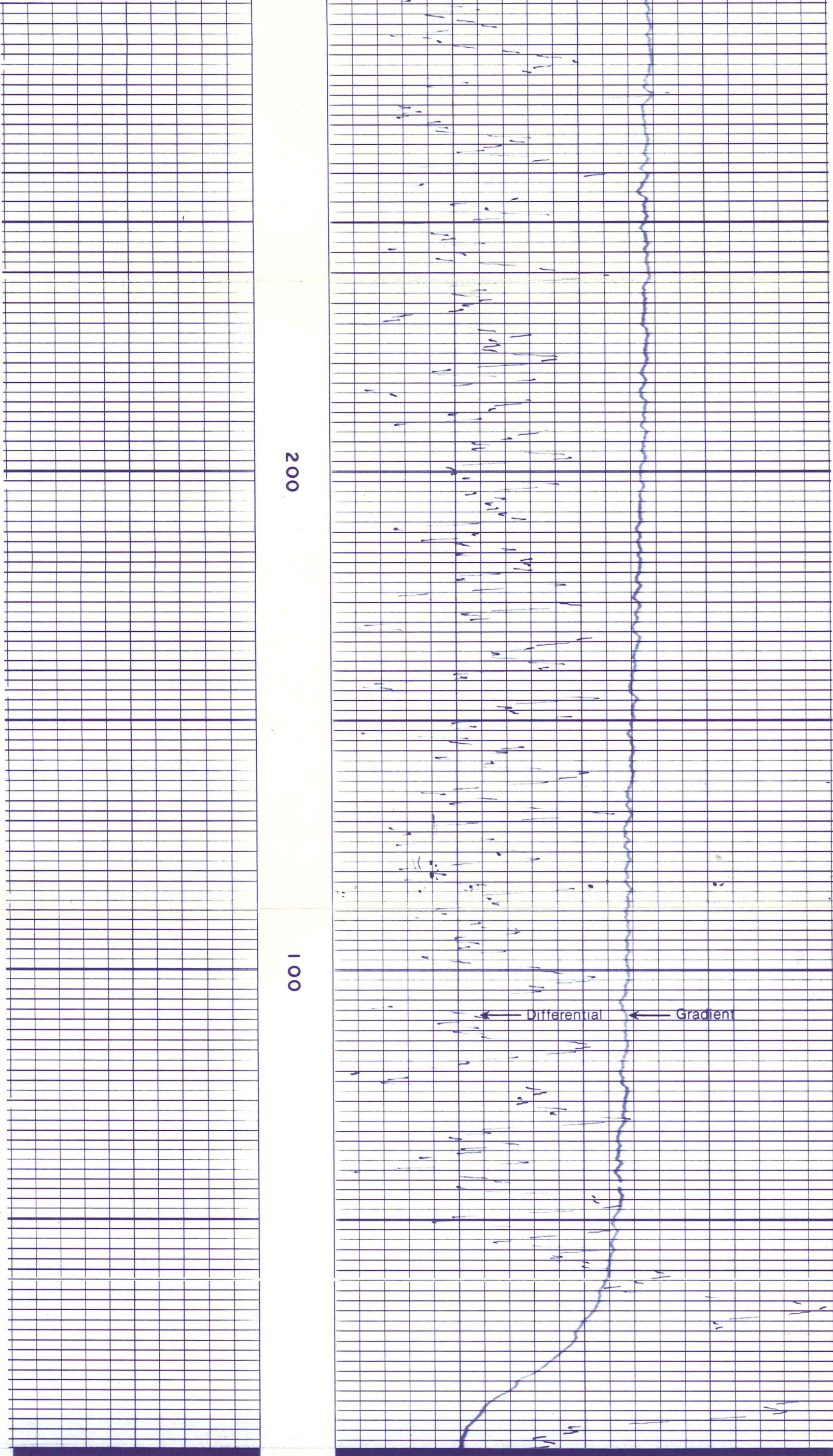

200

100

Differential

Gradient

TEMPERATURE SURVEY

TEMPERATURE - °F

TEMPERATURE SURVEY

TEMPERATURE - °F

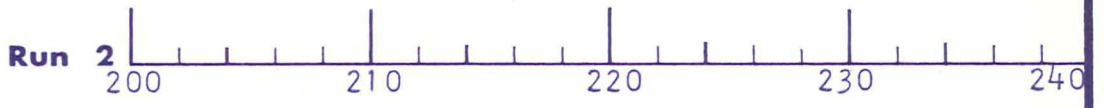
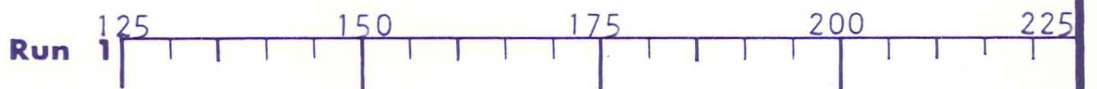

TEMPERATURE - °F

TEMPERATURE SURVEY

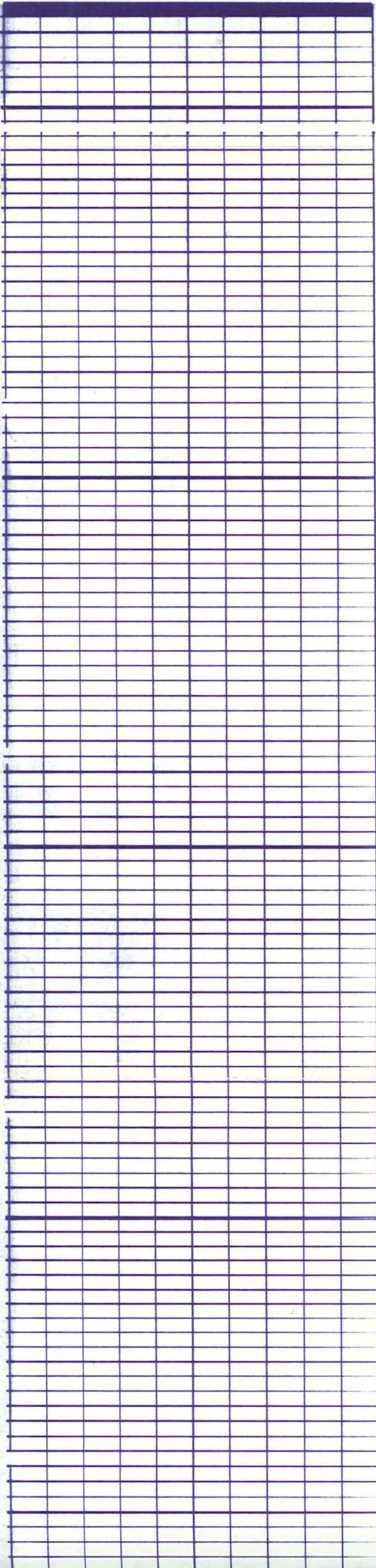

3400

3300

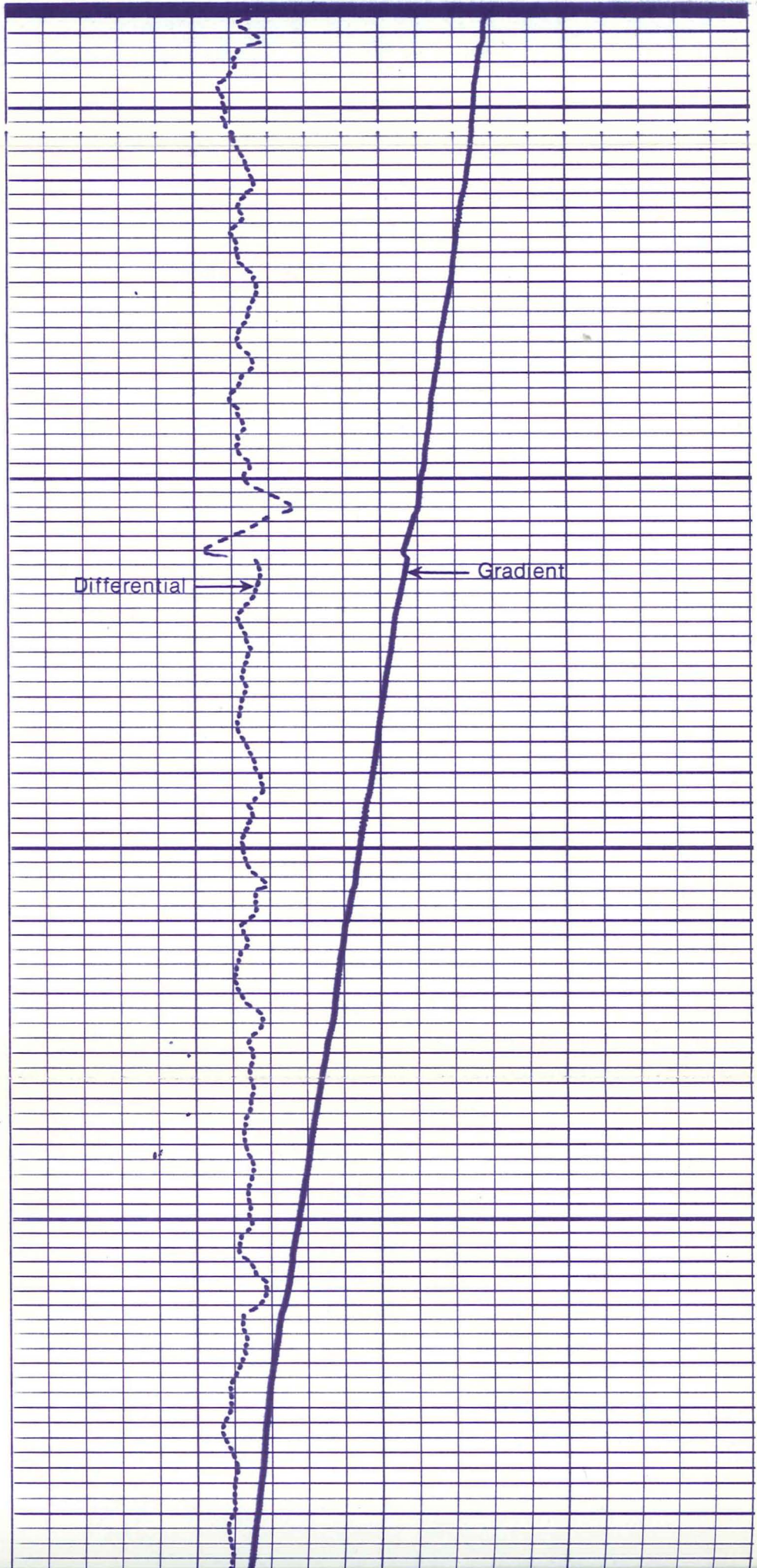

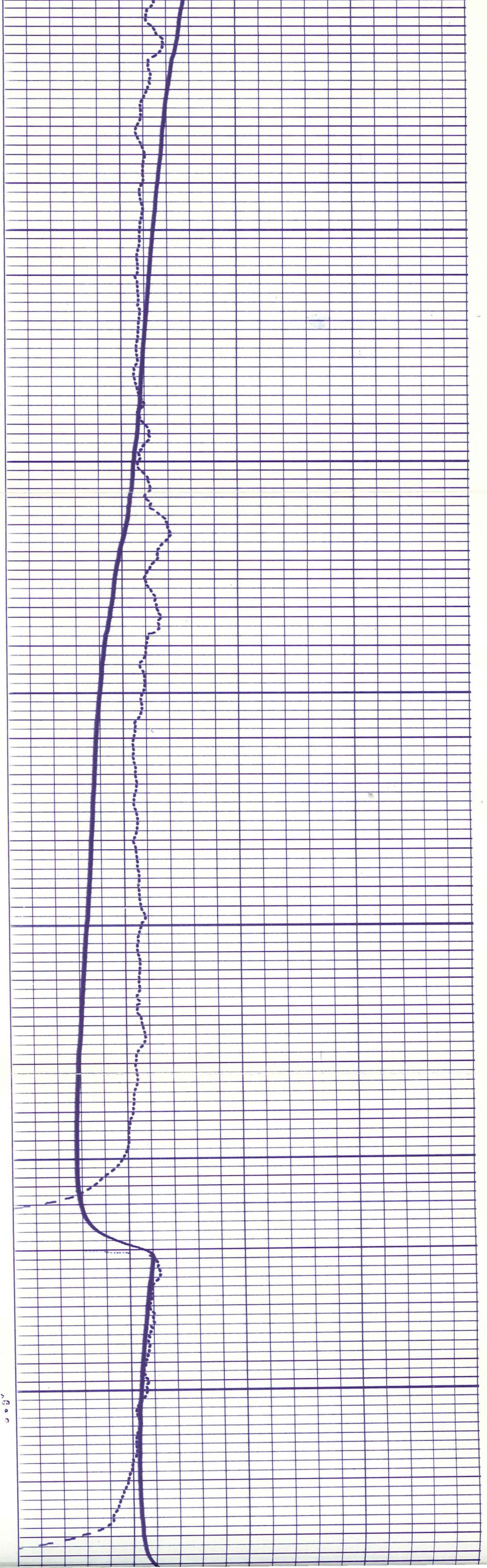

00

3200

3100

3000

A. S. e

3000

Area

2900

2800

2700

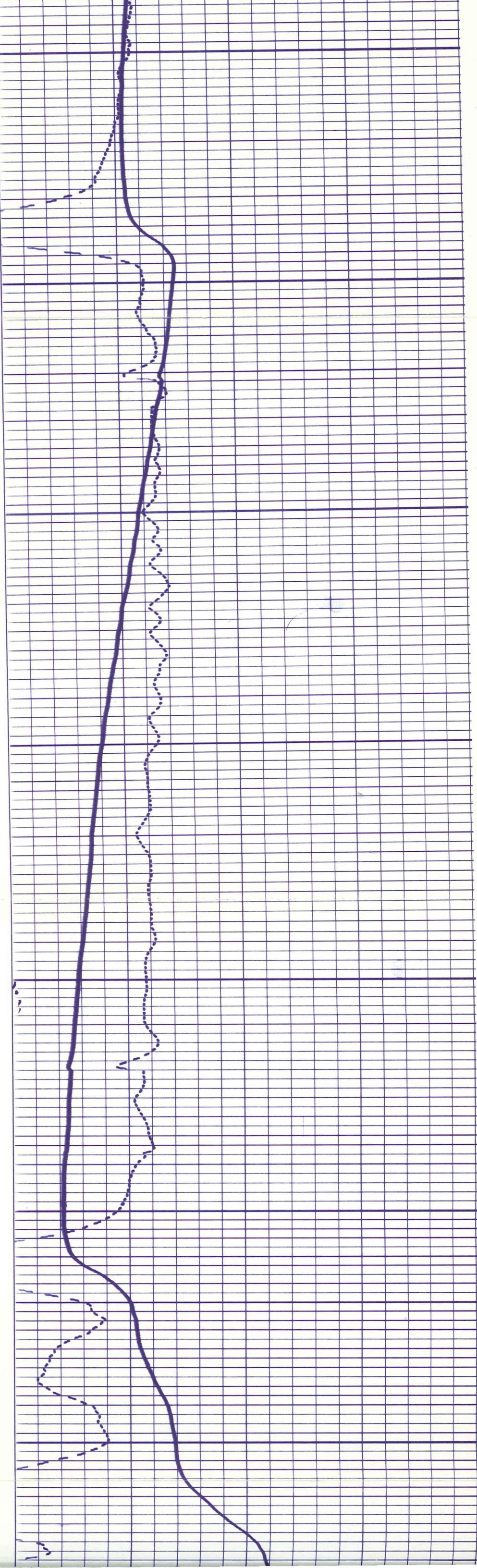

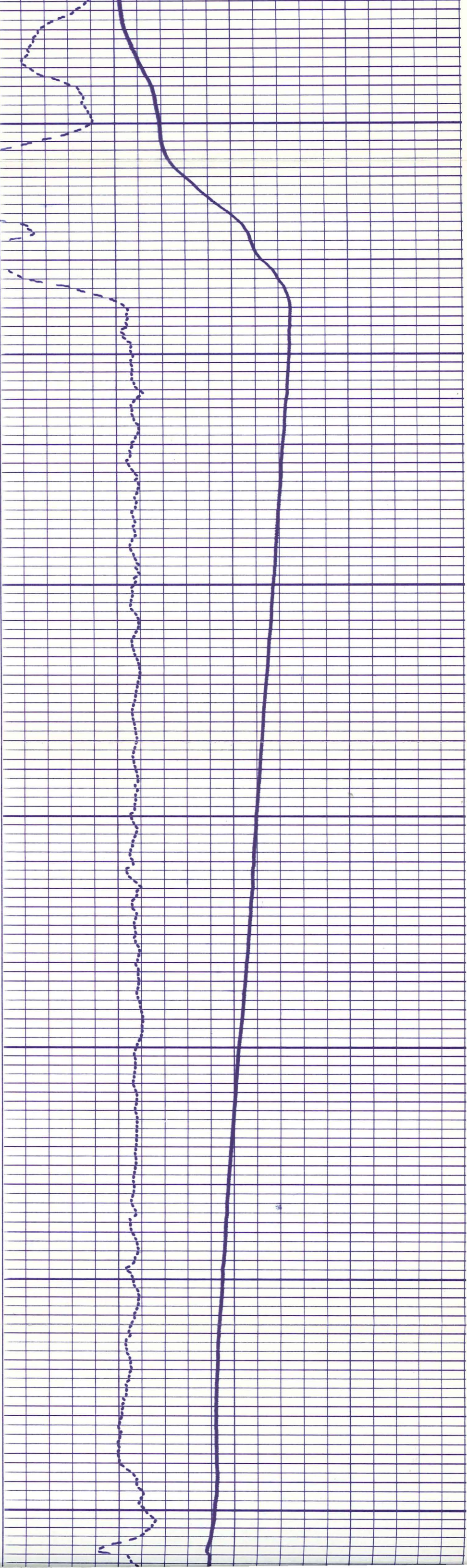

2700

2600

2500

2400





2400

2300

2200

2100

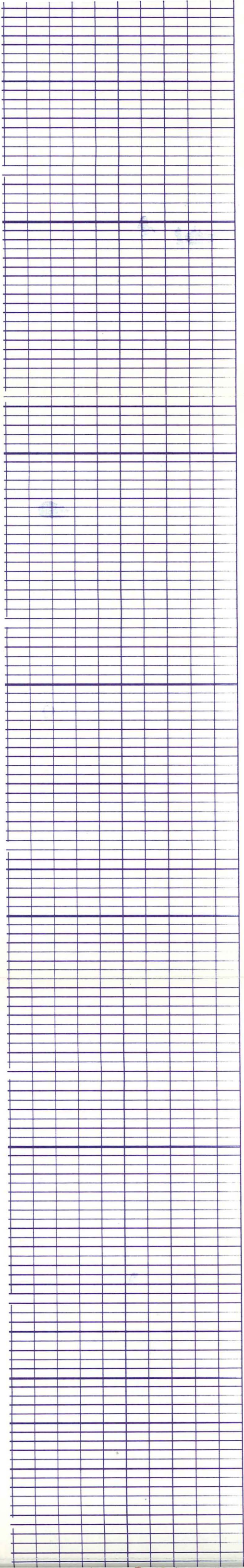

2100

2000

1900

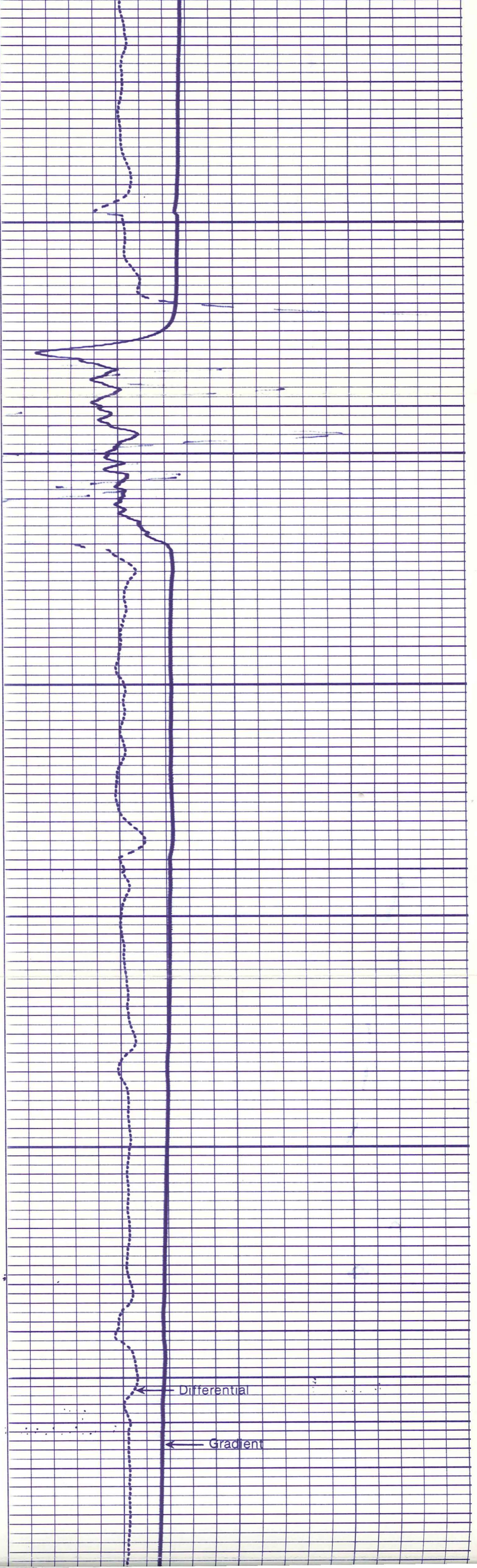

Differential

Gradient

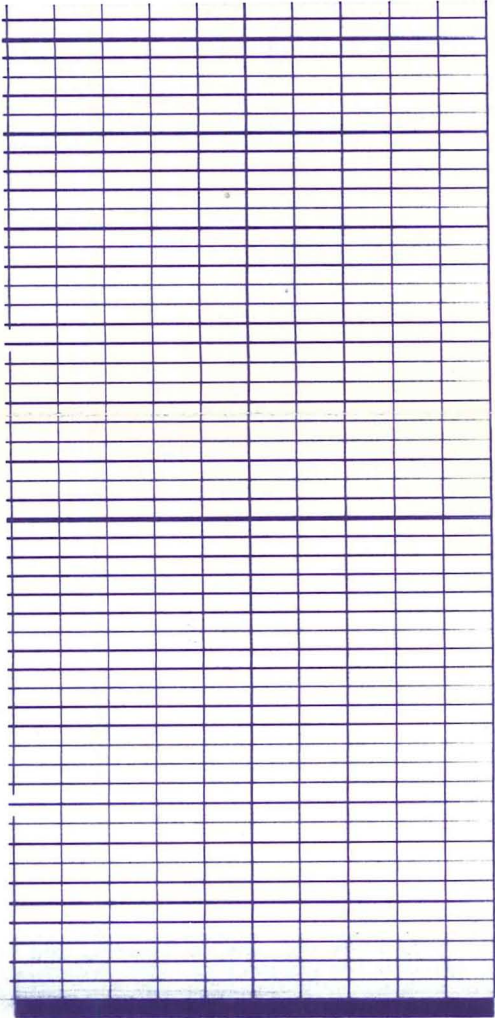

1801

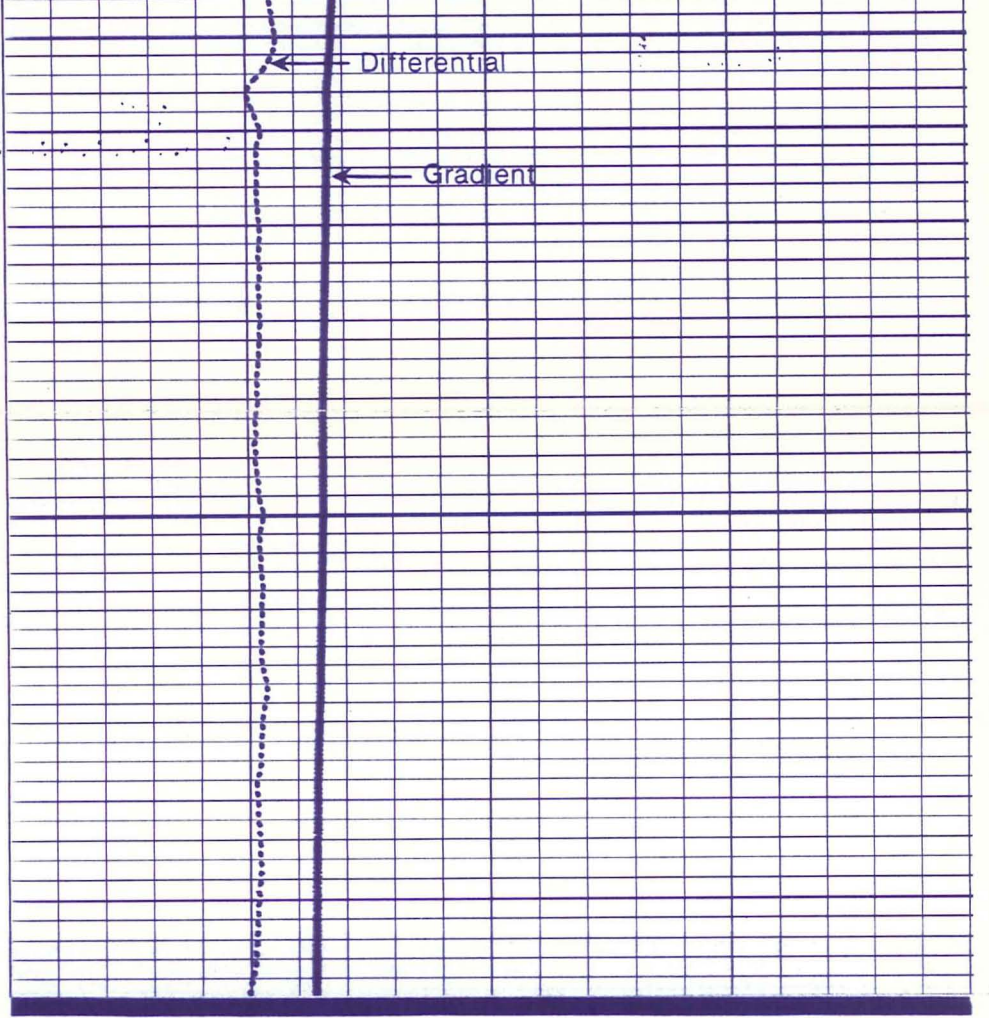

TEMPERATURE SURVEY

TEMPERATURE - °F

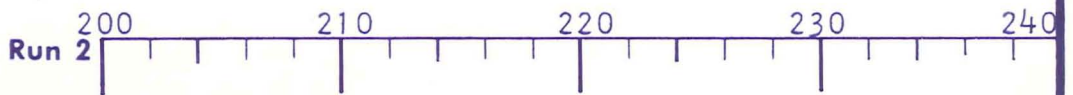

TEMPERATURE - °F

TEMPERATURE SURVEY

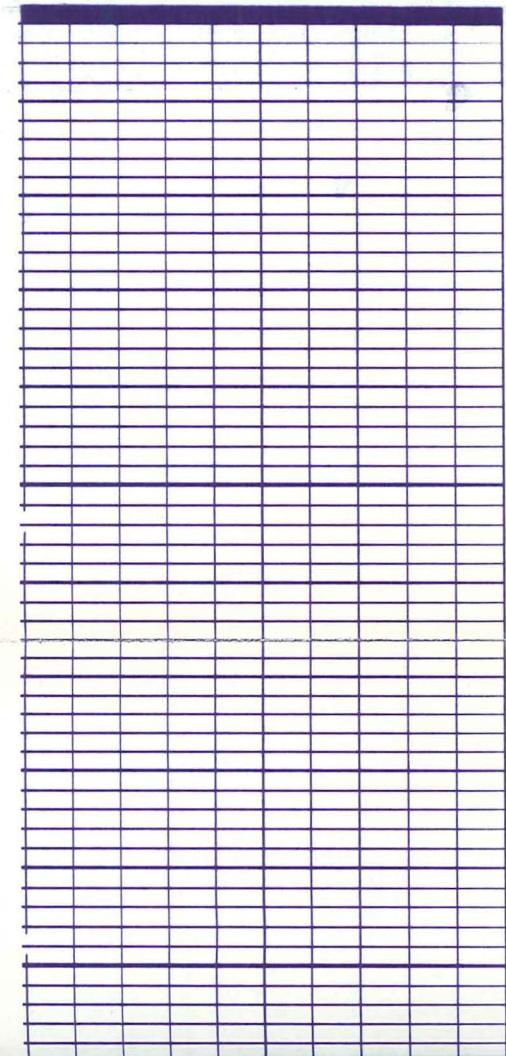

1801

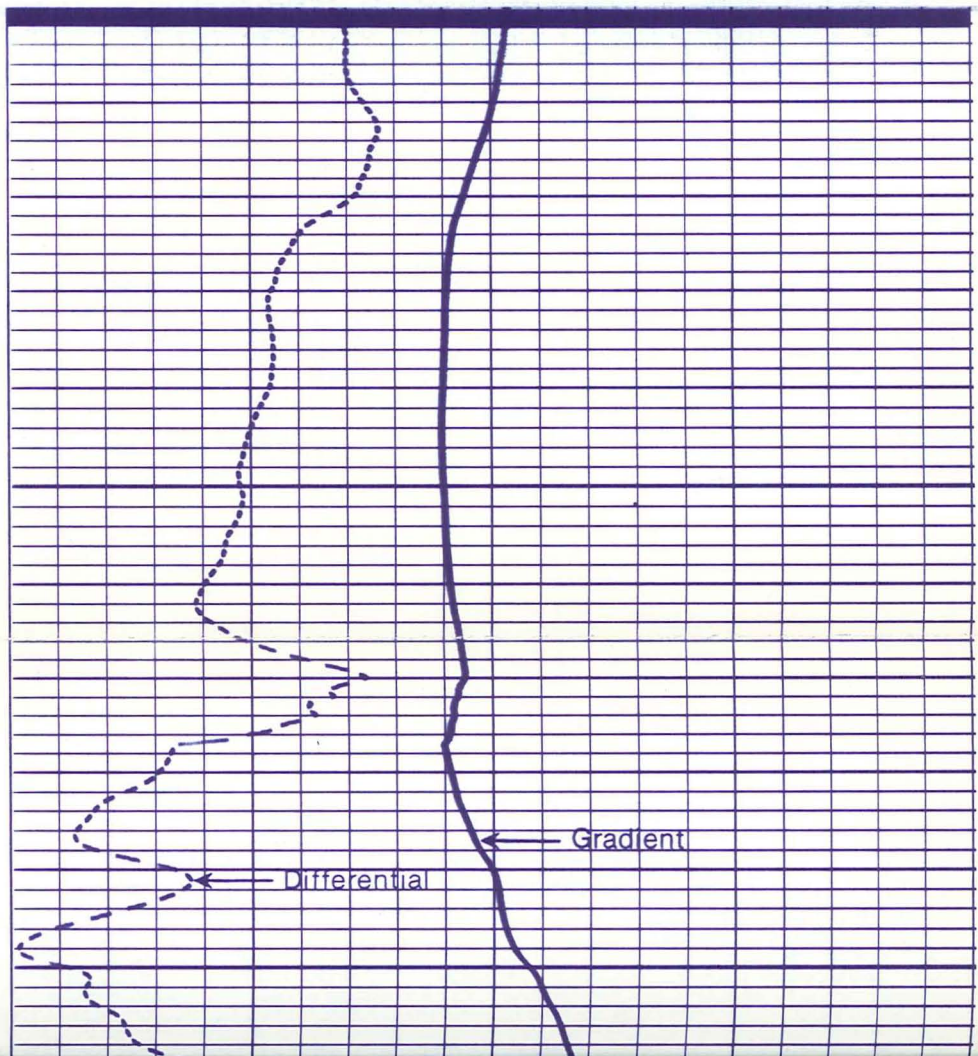

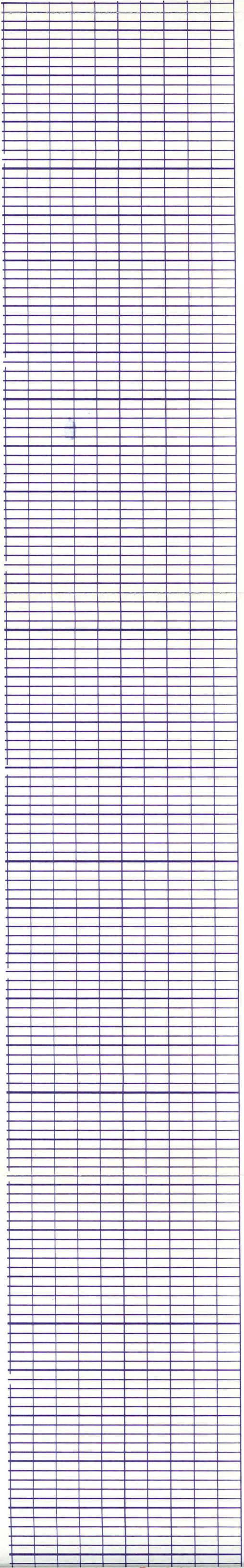

1900

2000

2100

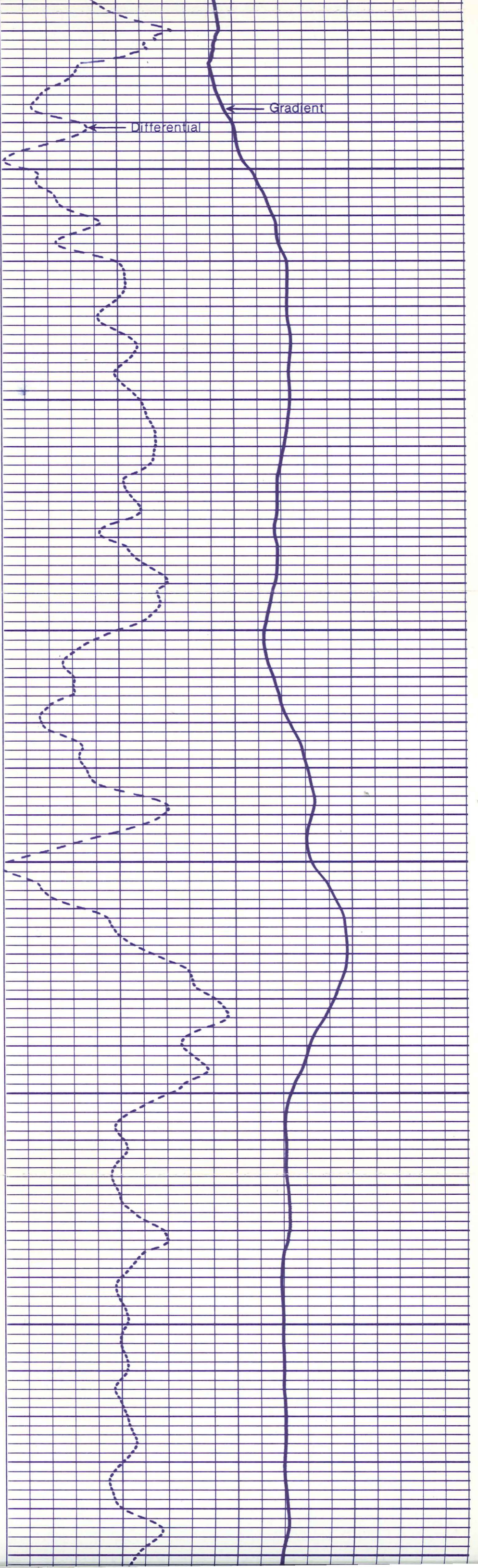

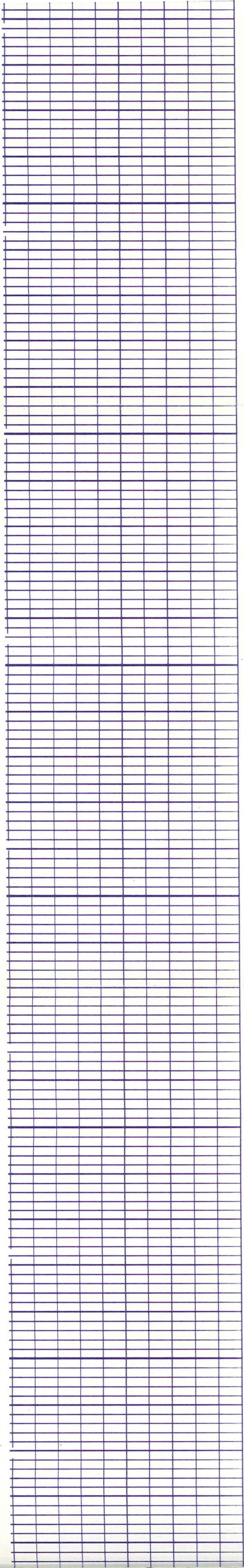

2200

2300

2400

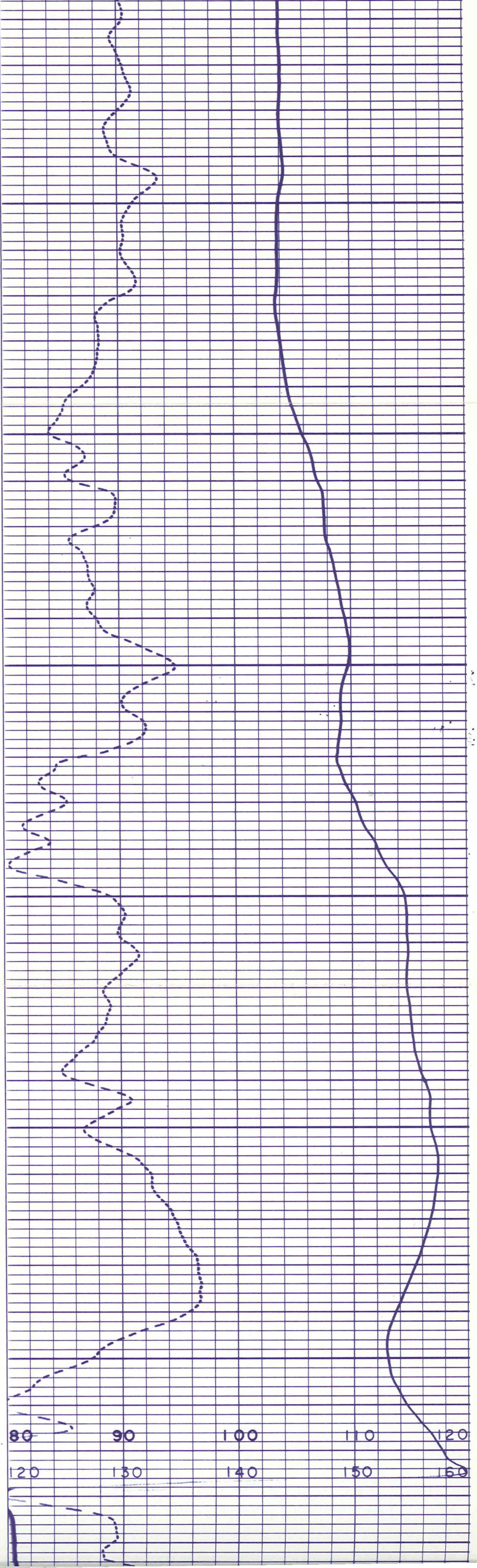

400

2500

2600

2700



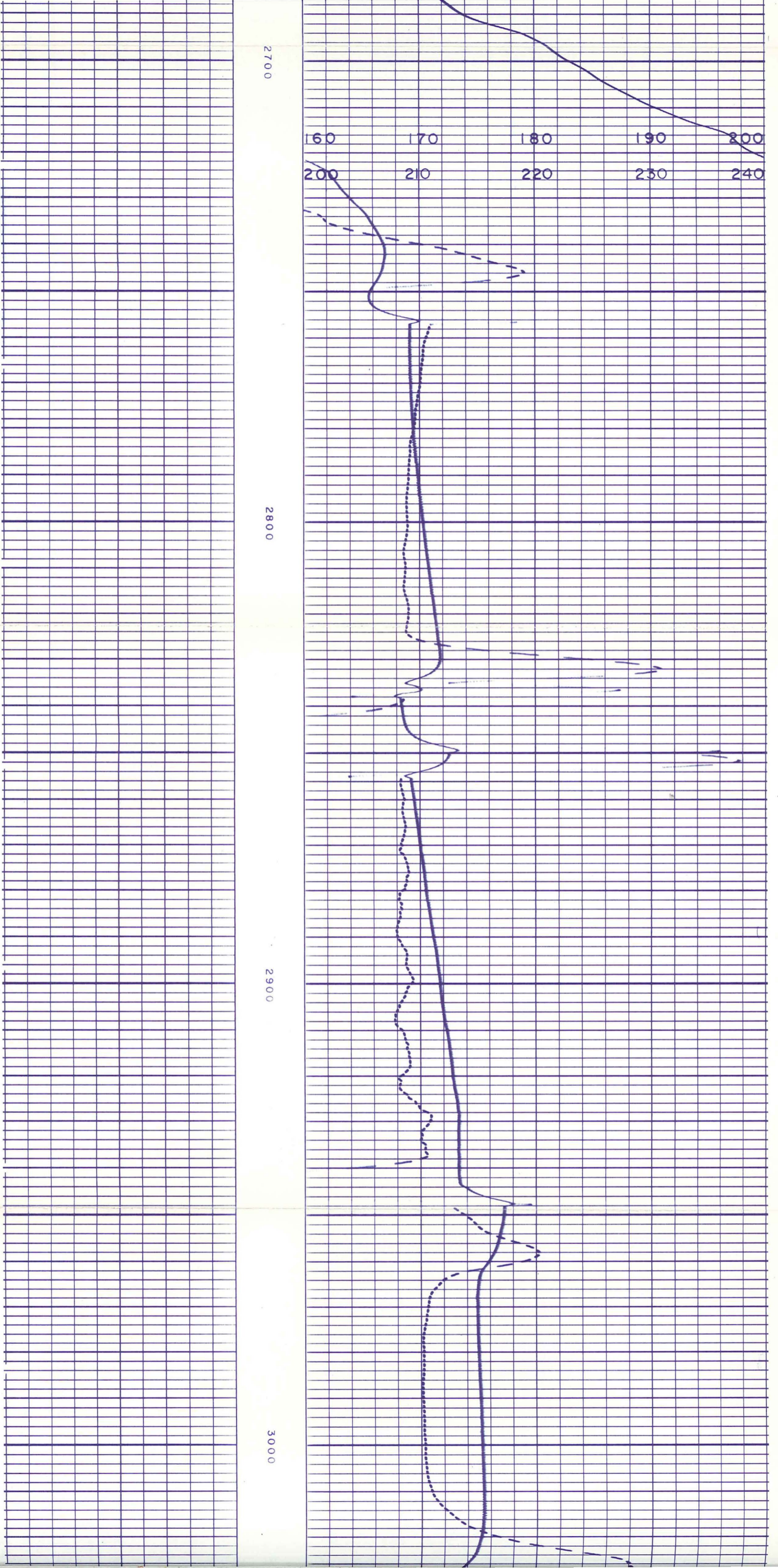

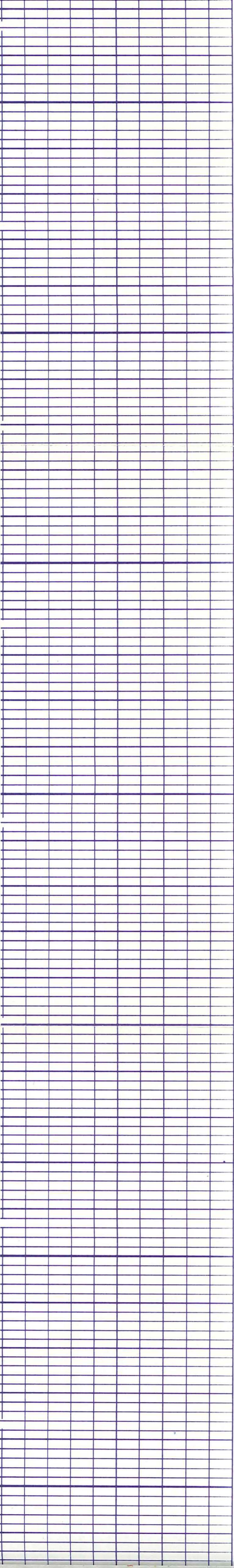

3000

3100

3200

3300

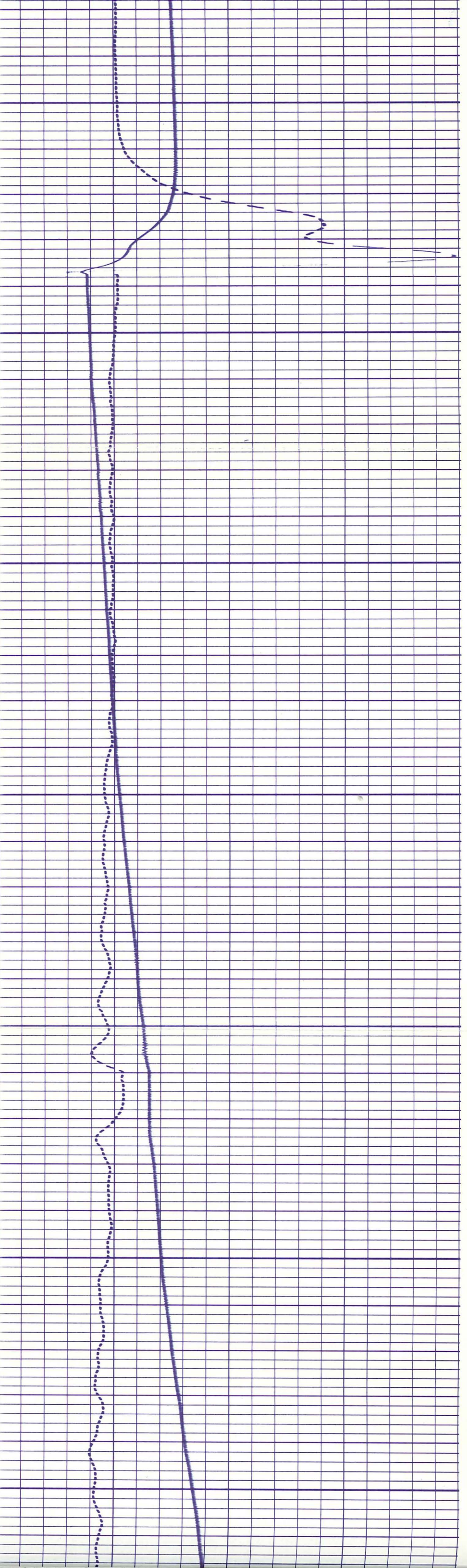

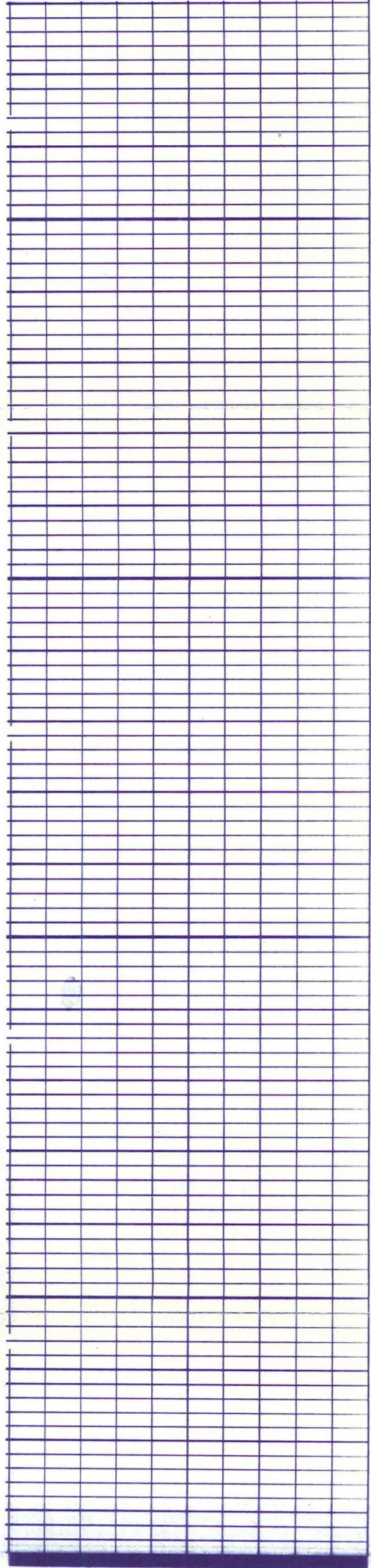

3300

3400

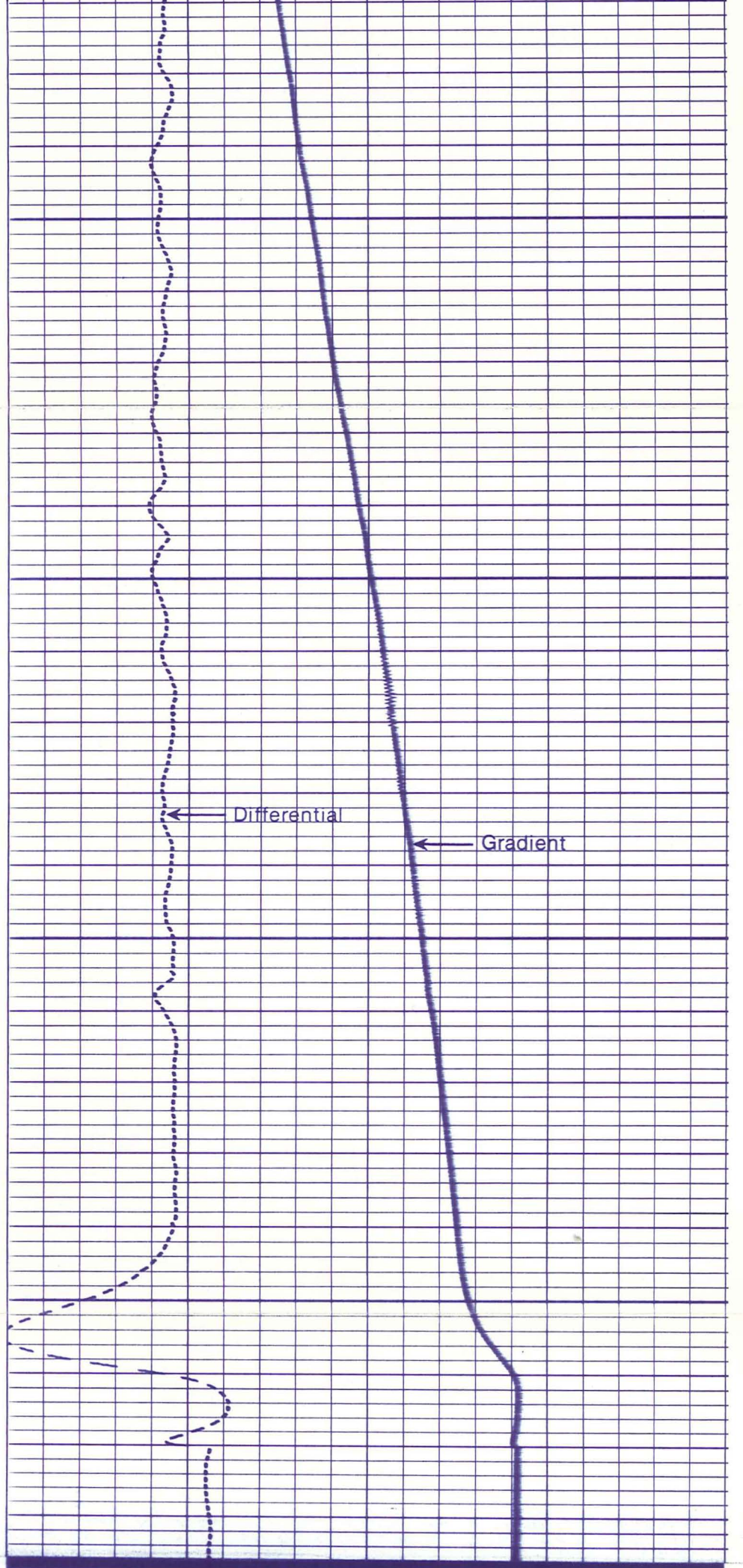

TEMPERATURE SURVEY

TEMPERATURE - °F

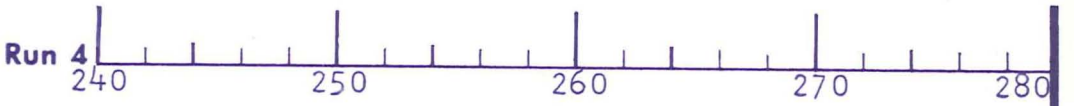
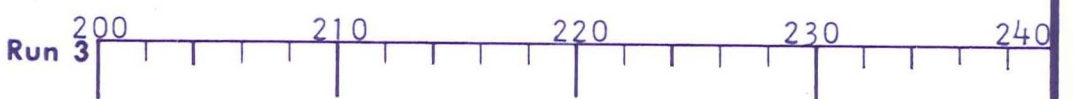

TEMPERATURE - °F

TEMPERATURE SURVEY

TEMPERATURE - °F

TEMPERATURE SURVEY

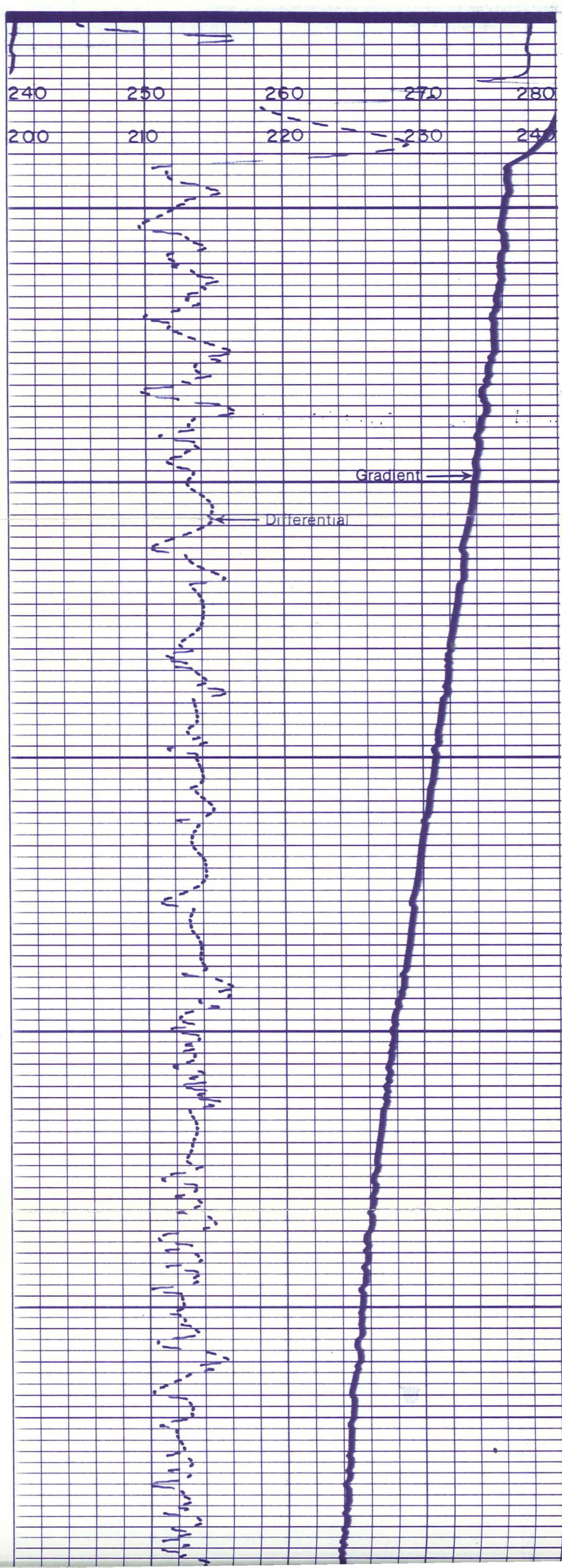
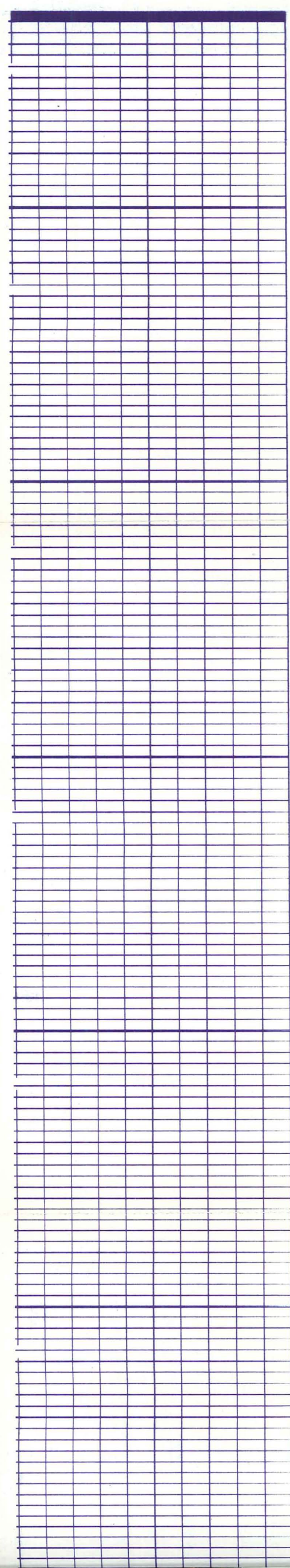

3400

3300

320

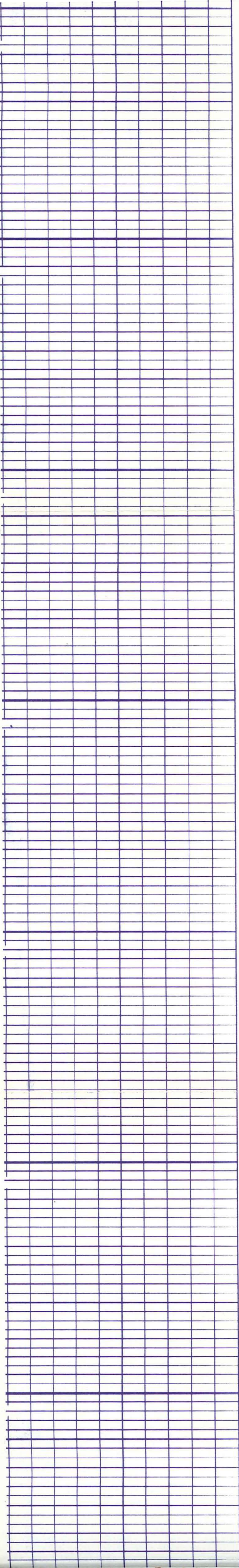

3200

3100

3000

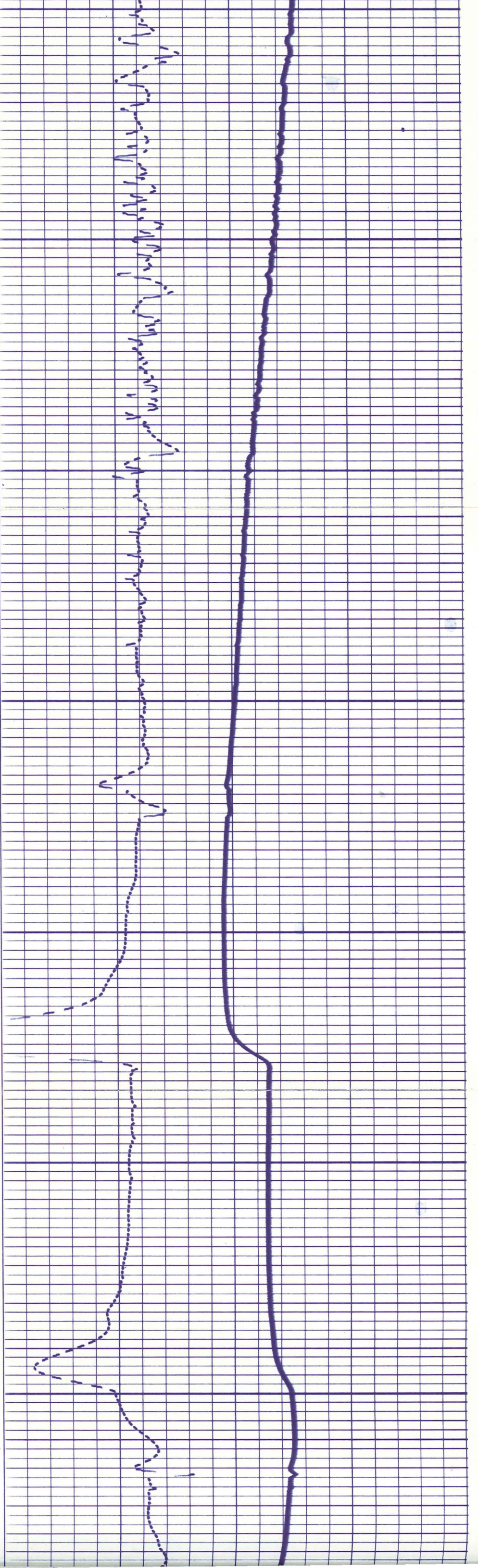

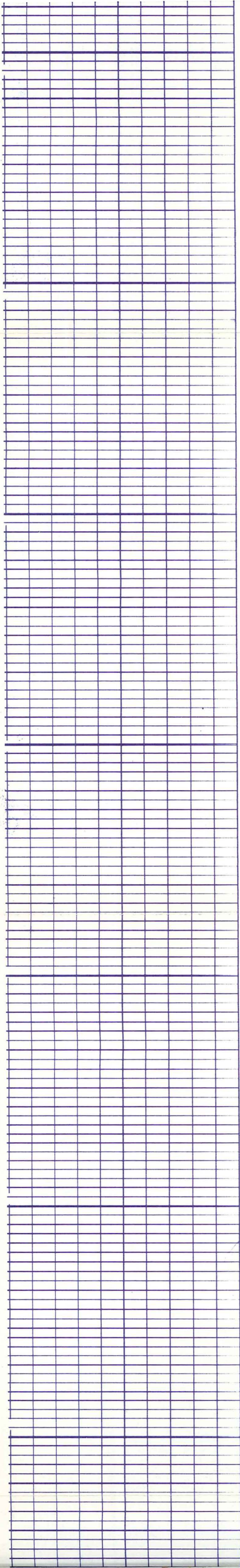

2900

2800

2700

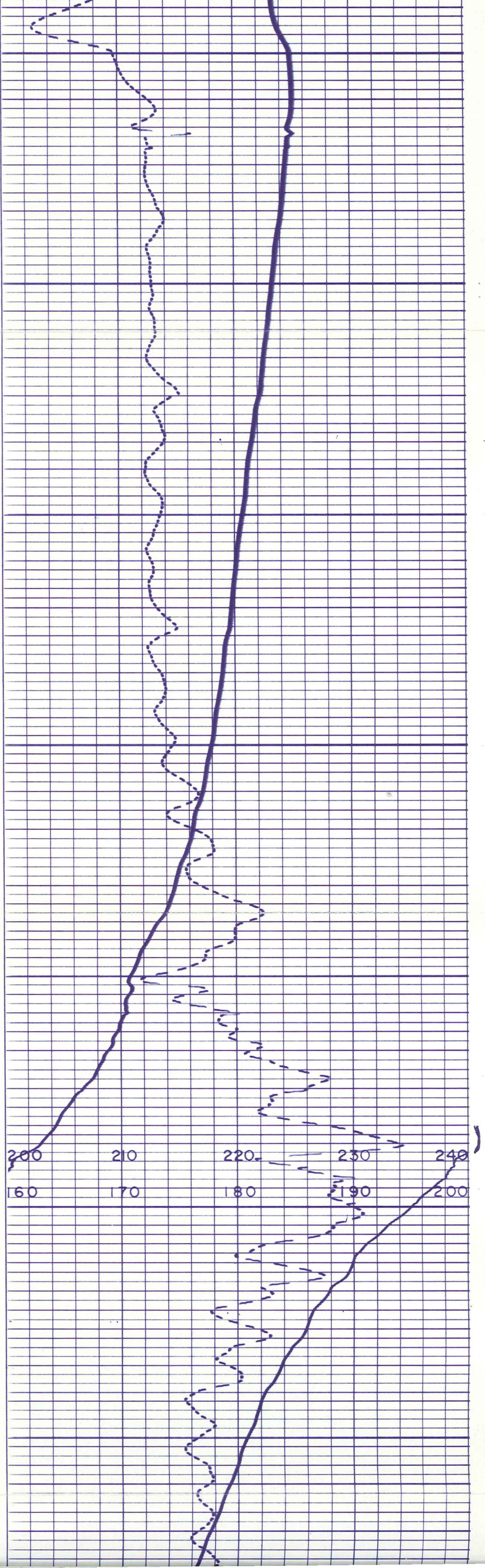

2600

2500

2400

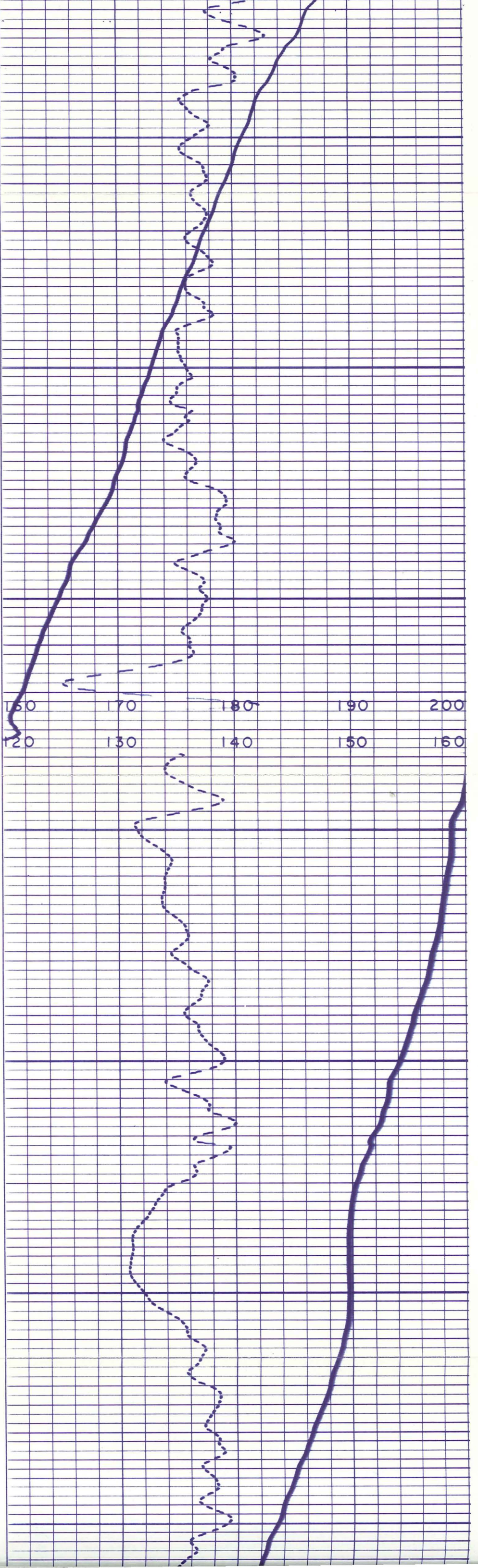

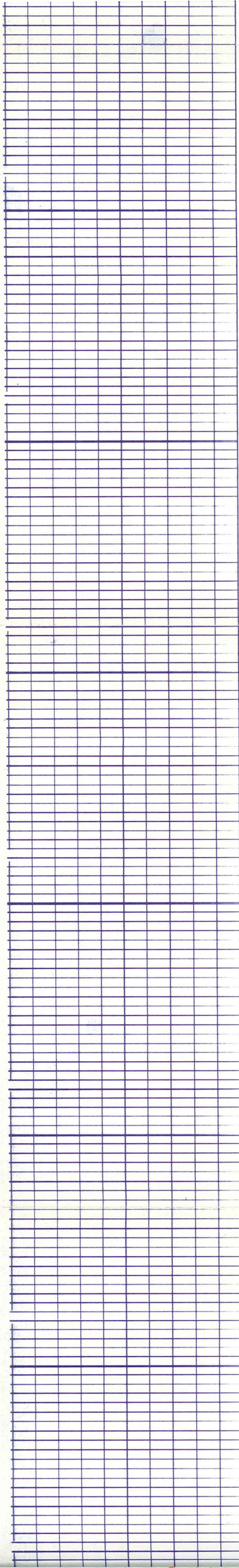

2300

2200

2100

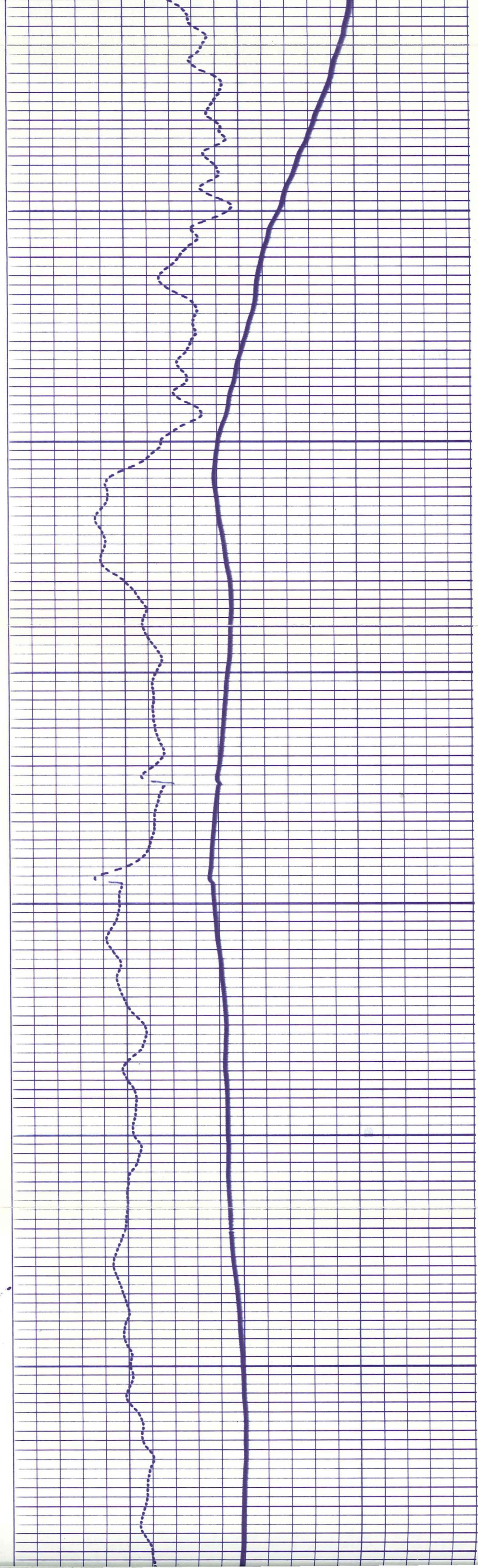

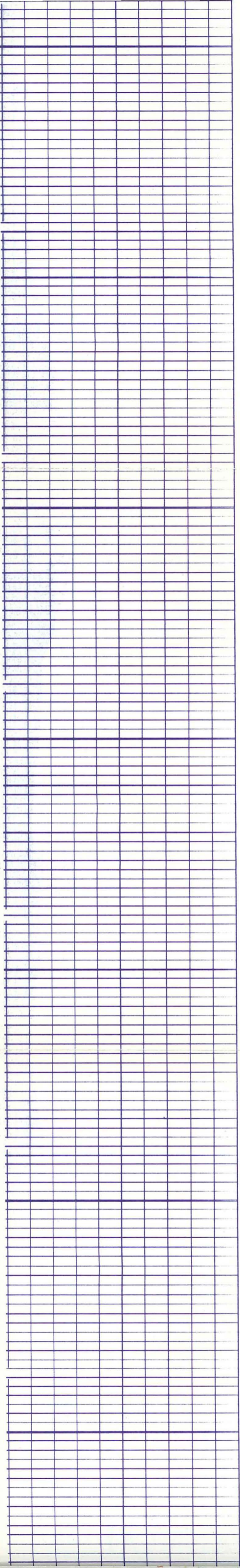

2100

2000

1900

1800

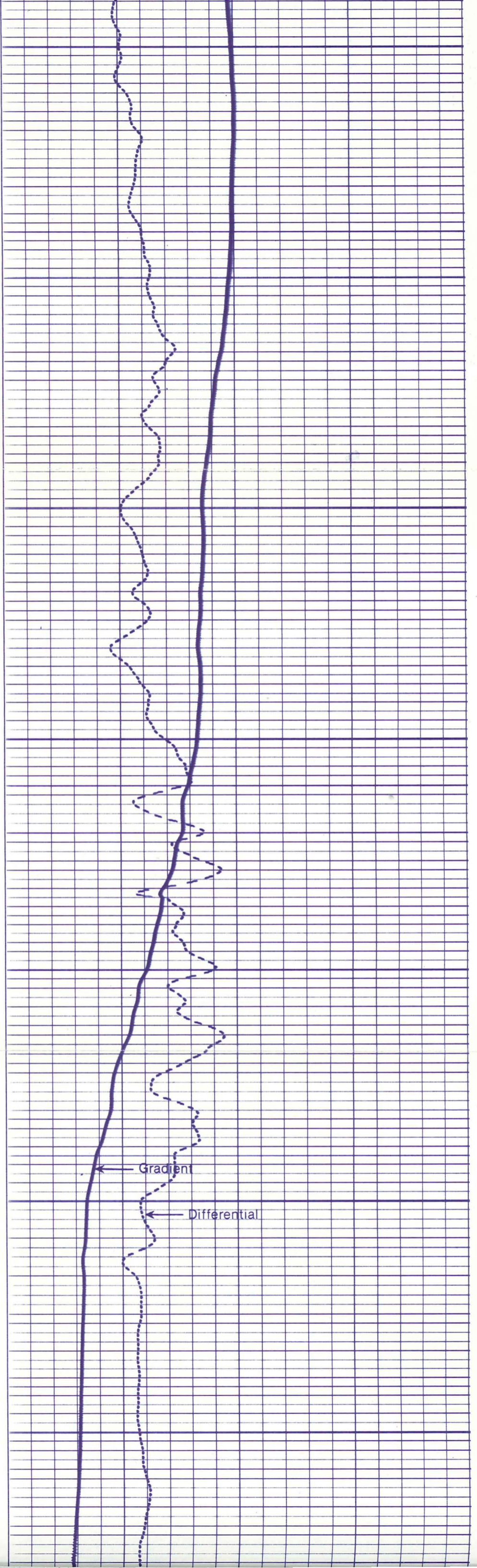

← Gradient

← Differential

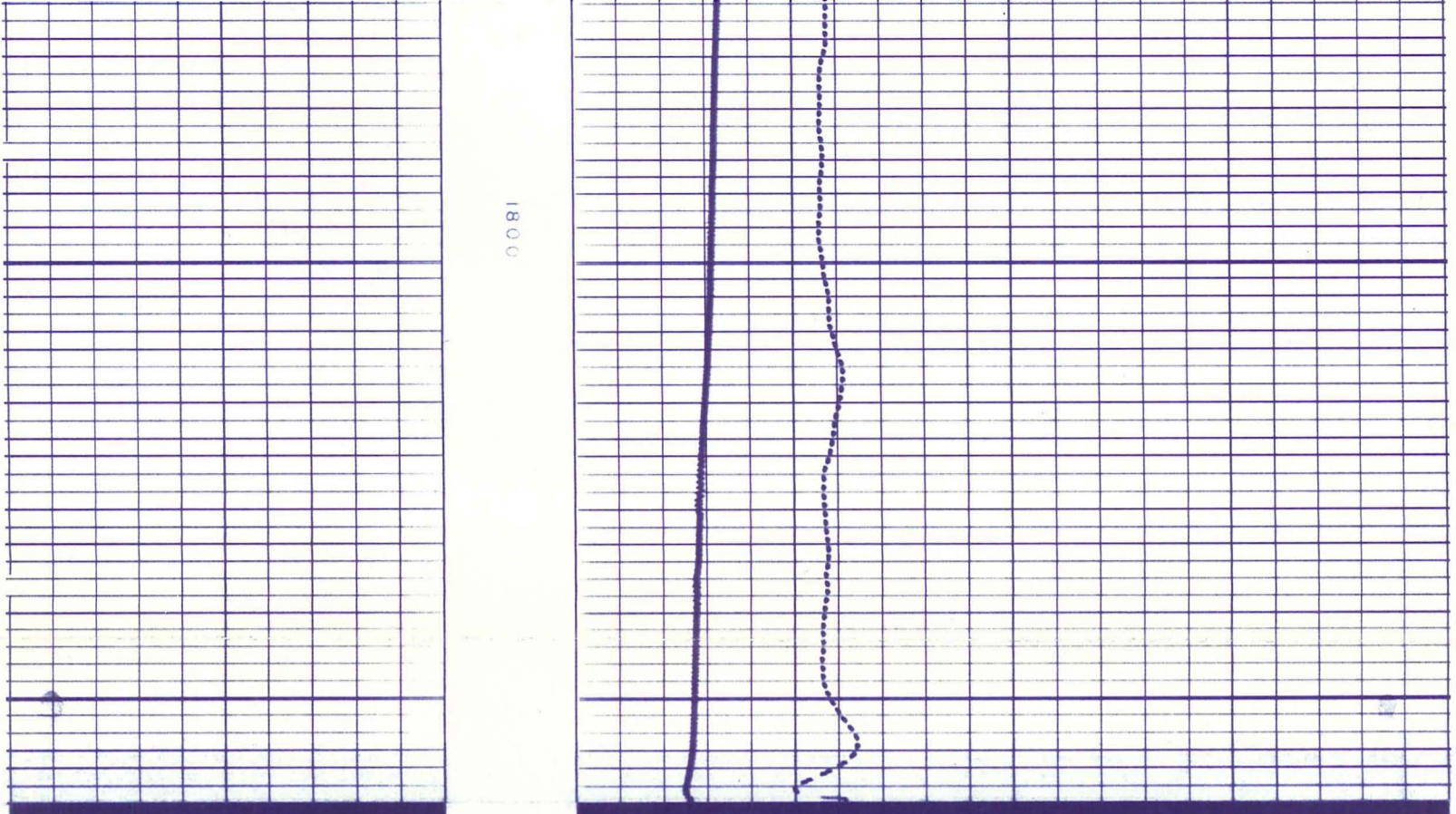

Run 4
120 130 140 150 160

TEMPERATURE - °F

TEMPERATURE SURVEY

Company	E.G. & G. IDAHO, INCORPORATED	Drillers T.D.	3470
Well	RRGP-4	Log F.R.	3463
Field	RAFT RIVER GEOTHERMAL	Log T.D.	3464
County	CASSIA	Elevations:	
State	IDAHO	K.B. 4856	D.F. --- G.L. 4840



Division of Dresser Industries, Inc.