



Dual Induction Focused Log

WITH LINEAR CORRELATION LOG

FILE NO. R-357

COMPANY AERO JET NUCLEAR INEL

GL02600

WELL RRGE #3

FIELD RAFT RIVER GEOTHERMAL

COUNTY CASSIA STATE IDAHO

LOCATION: SE/NW
 SEC 25 TWP 15S RGE 26E

Other Services
 TEMP SURVEY
 4-ARM
 CALIPER

Permanent Datum GROUND LEVEL Elev. 4860
 Log Measured from GROUND LEVEL Ft. Above Permanent Datum
 Drilling Measured from K.B.

Elevations:
 KB 4878
 DF 4876
 GL 4860

Date	3/30/76	4/17/76	5/2/76
Run No.	ONE	TWO	THREE
Depth-Driller	1404	4259	5868
Depth-Logger	1412	4211	5865
Bottom Logged Interval	1410	4209	5863
Top Logged Interval	140		4247
Casing-Driller	20" @ 120	13 3/8 @ 1385	9 5/8 @ 4255
Casing-Logger	140		4247
Bit Size	17.5	12 1/4	8 1/2
Type Fluid in Hole	GEL/CMC/CAUSTIC	WATER	WATER
Density and Viscosity	9.1 @ 53		
pH and Fluid Loss	10.5 @ 11.0 cc		
Source of Sample	FLOWLINE	FLOWLINE	
Rm @ Meas. Temp.	4.30 @ 56 °F	3.30 @ 71 °F	
Rmf @ Meas. Temp.	3.35 @ 56 °F		
Rmc @ Meas. Temp.	5.20 @ 56 °F		
Source of Rmf and Rmc	MEASURED	M	M
Rm @ BHT	1.52 @ 158 °F		
Time Since Circ.	6 HOURS	12 HOURS	24 HOURS
Max. Rec. Temp. Deg. F.	158 °F	134 °F	288 °F
Equip. No. and Location	6103 RSVLT	6089 RSVLT	6089 RSVLT
Recorded By	KUKAL	MCCALL	KUKAL
Witnessed By	MS. PRESTWICH		

THIS HEADING AND LOG CONFORMS TO API RECOMMENDED STANDARD PRACTICE RP-31

REMARKS

Equipment Used

Series No.	1502	1502
Run No.	TWO	THREE
S.O.	40633	41262
Tool No.	28974	28974
Elec. No.	28974	28974
Panel No.	24084	24328
C.S.	26060	160

Scale Changes

Depth	4247	10 MV	15 MV
Type Log	SP		

Changes in Mud Type or Additional Samples

Date			
Depth-Driller			
Type Fluid in Hole			
Dens.			
Visc.			
pH			
Fluid Loss			
Source of Sample			
Rm @ Meas. Temp.			
Rmf @ Meas. Temp.			
Rmc @ Meas. Temp.			
Source Rmf Rmc			
Rm @ BHT			
Rmf @ BHT			
Rmc @ BHT			

Equipment Data

Run No.	ONE	TWO	THREE
Tool Type	1502	1502-DIFL	1502
Pad Type	1.5 S.O.	1.5 S.O.	1.5 S.O.
Other			

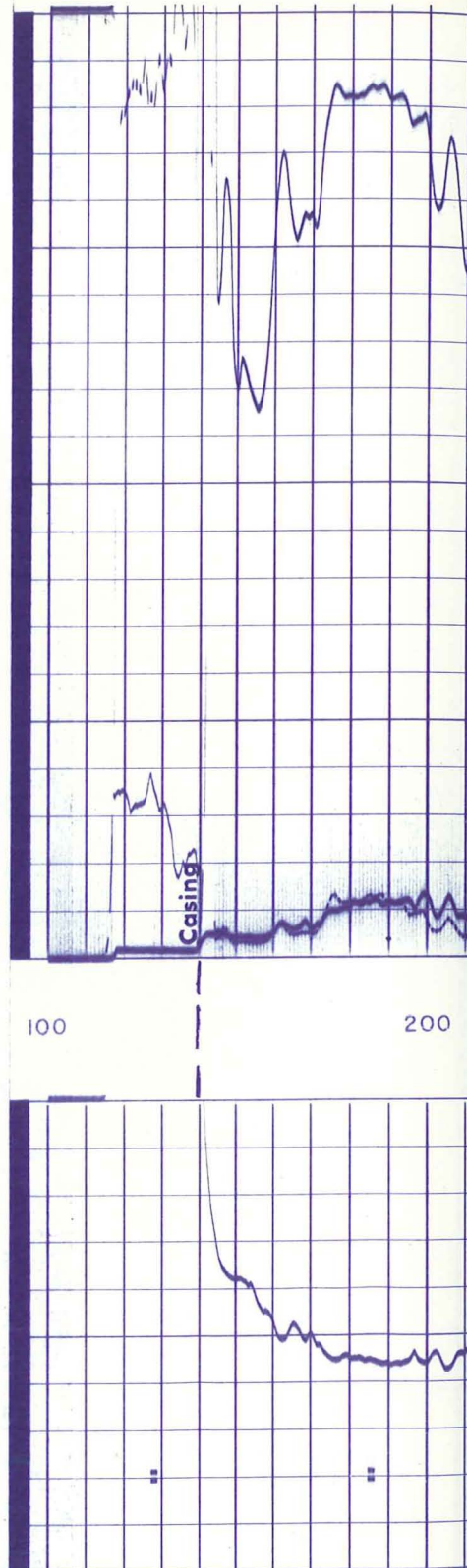
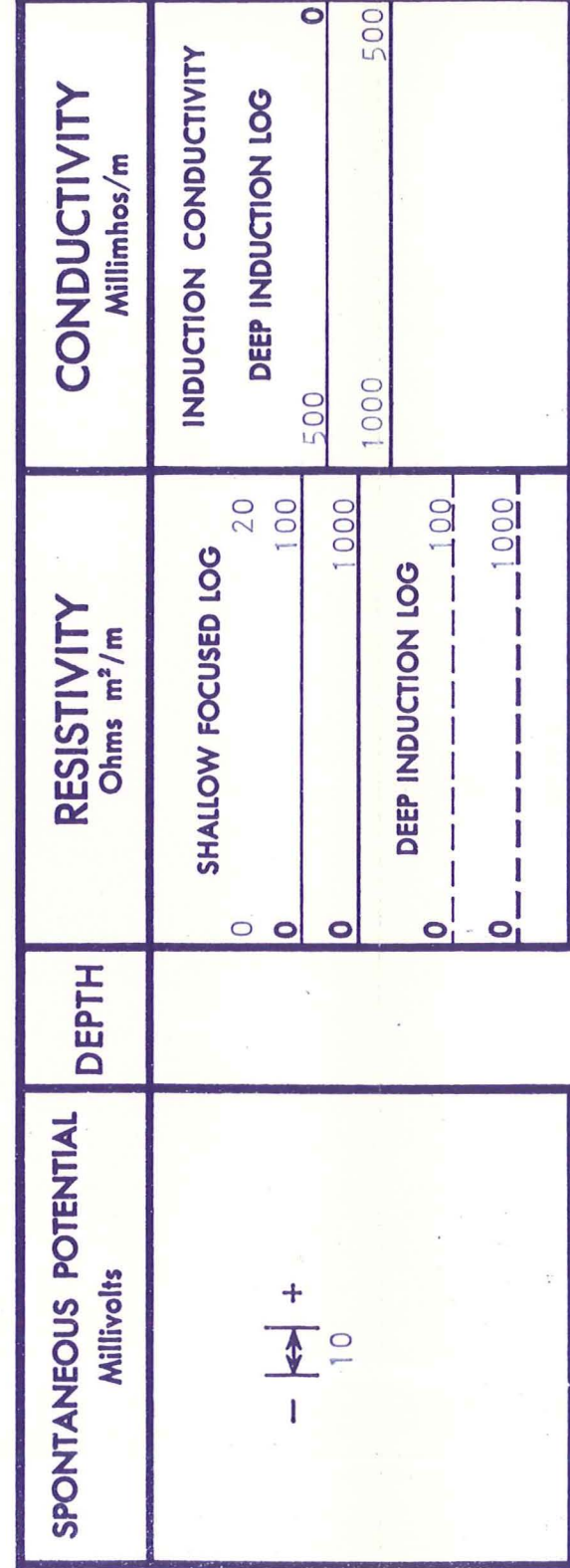



Casing

100 200 300 400 500 600 700 800 900

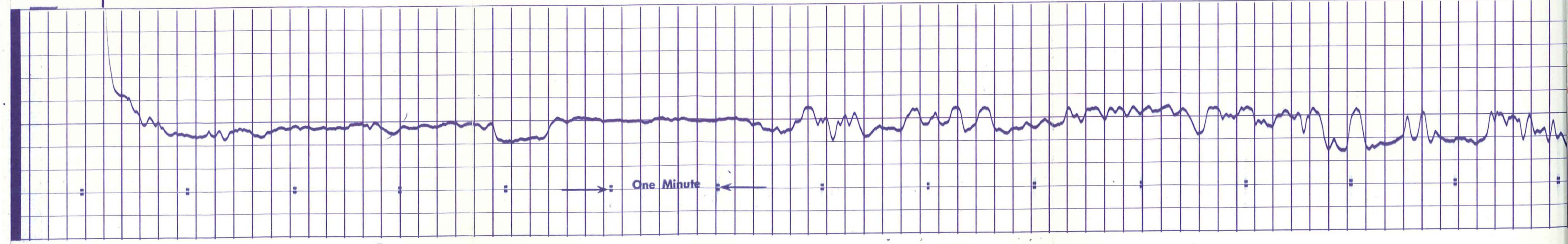

One Minute

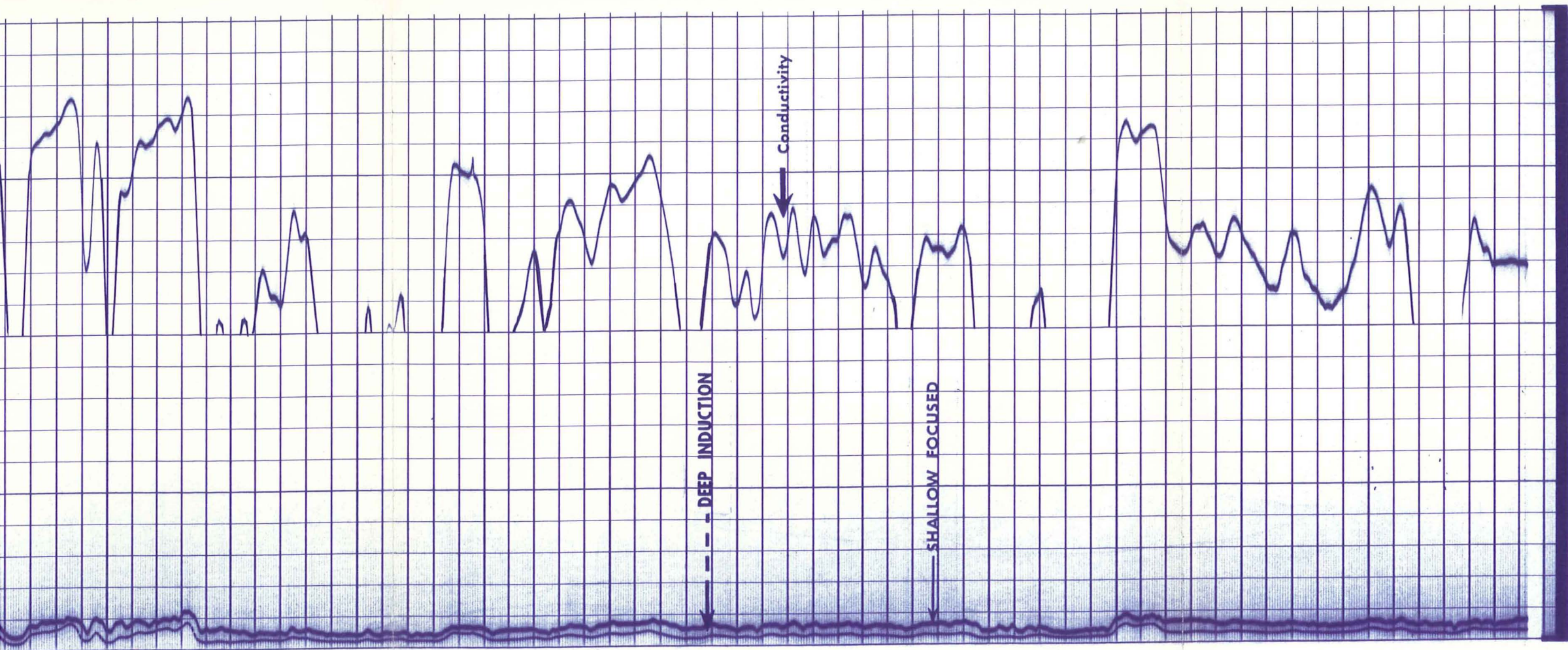

900

1000

1100

1200

1300

1400

Run 1



Run 2

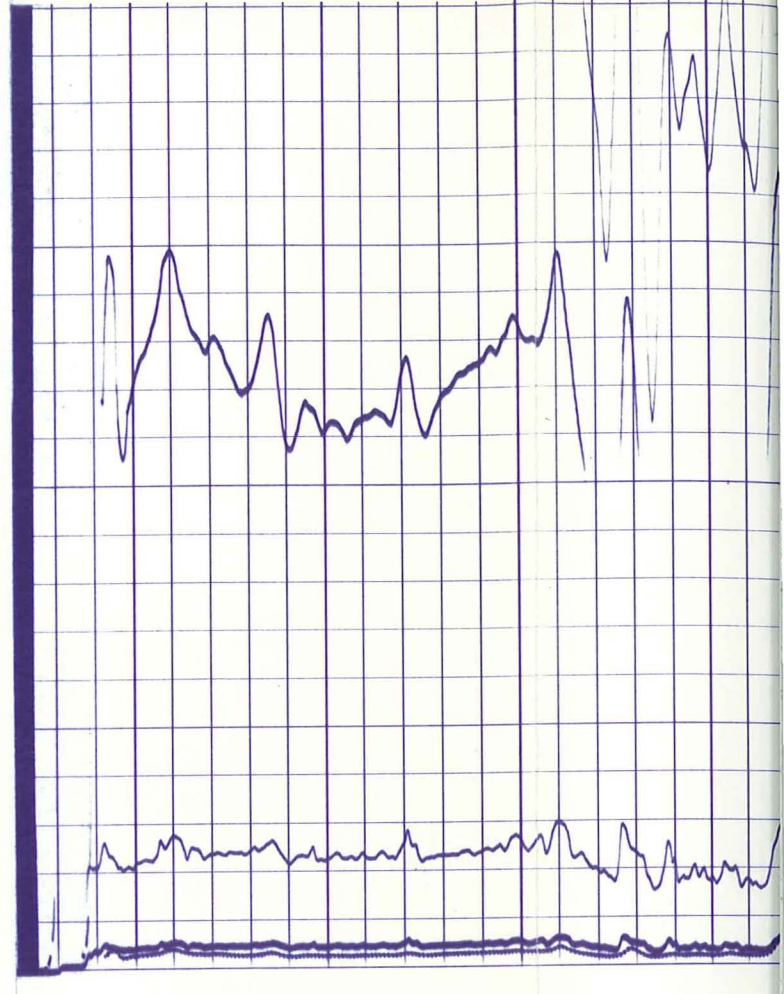

1400

1500

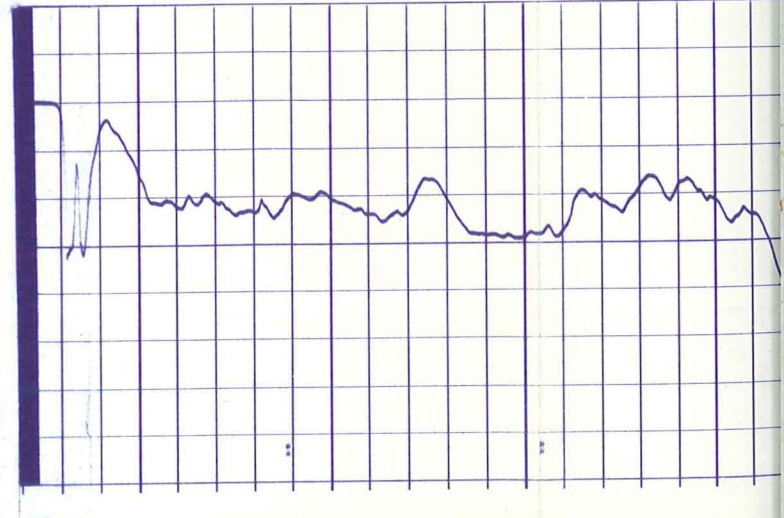
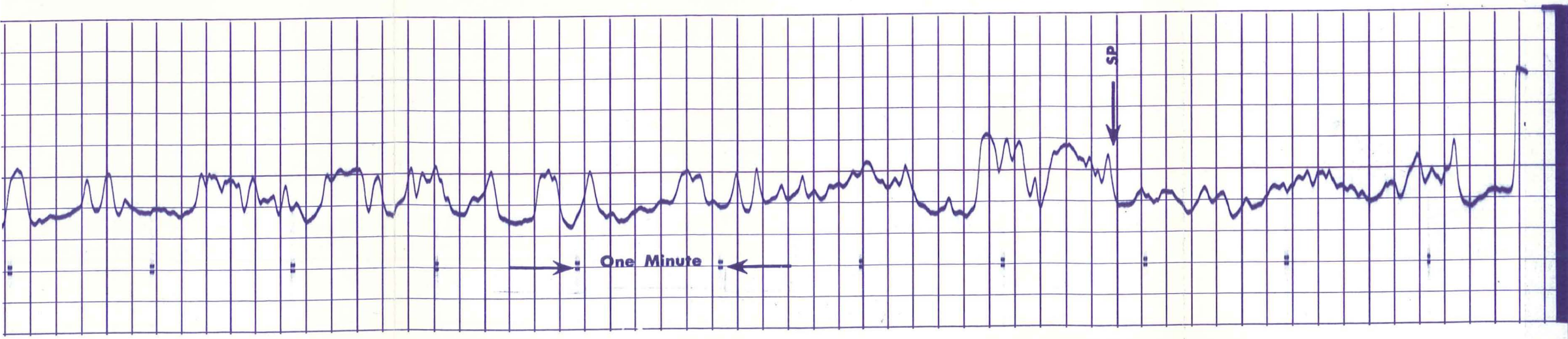

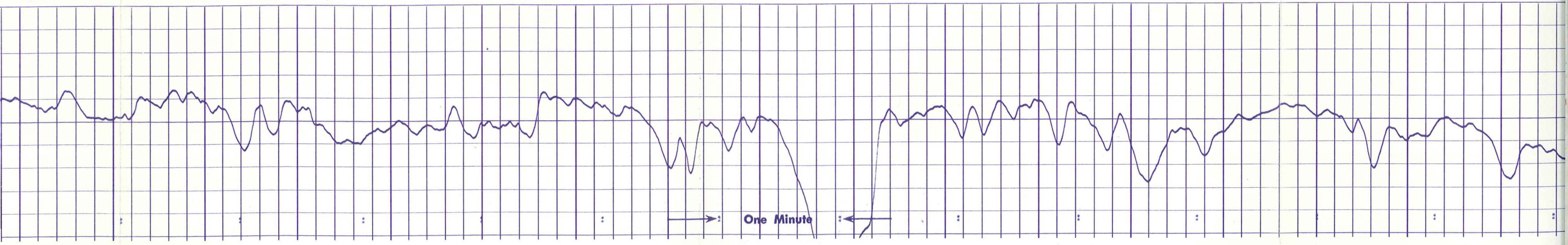
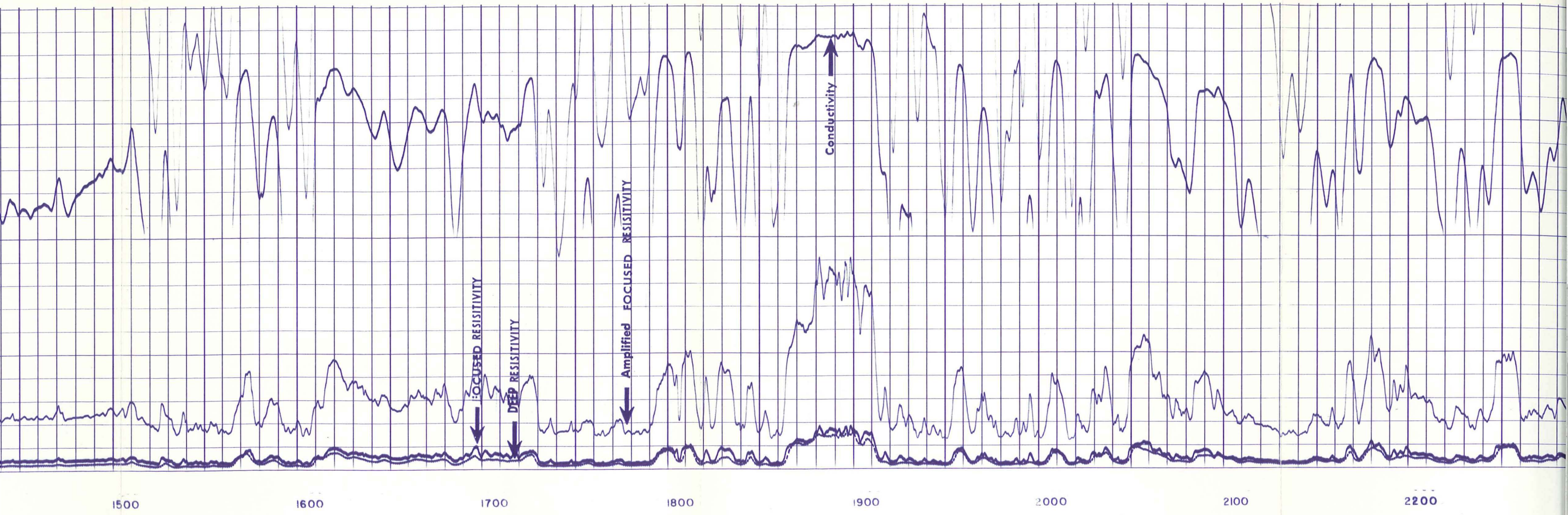

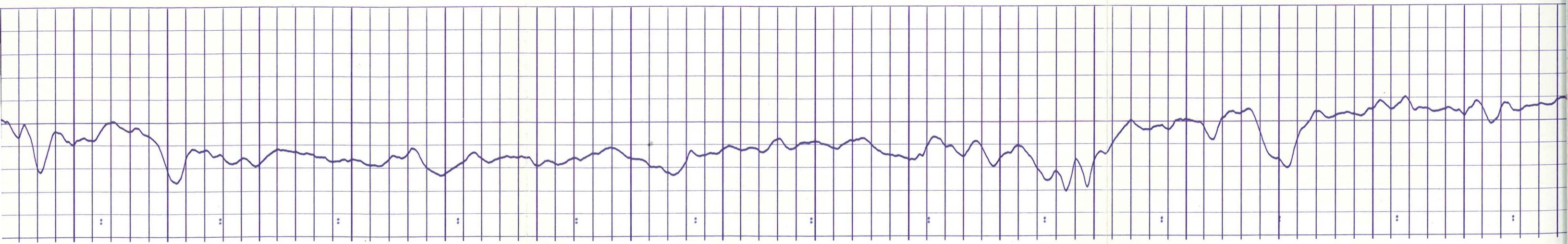
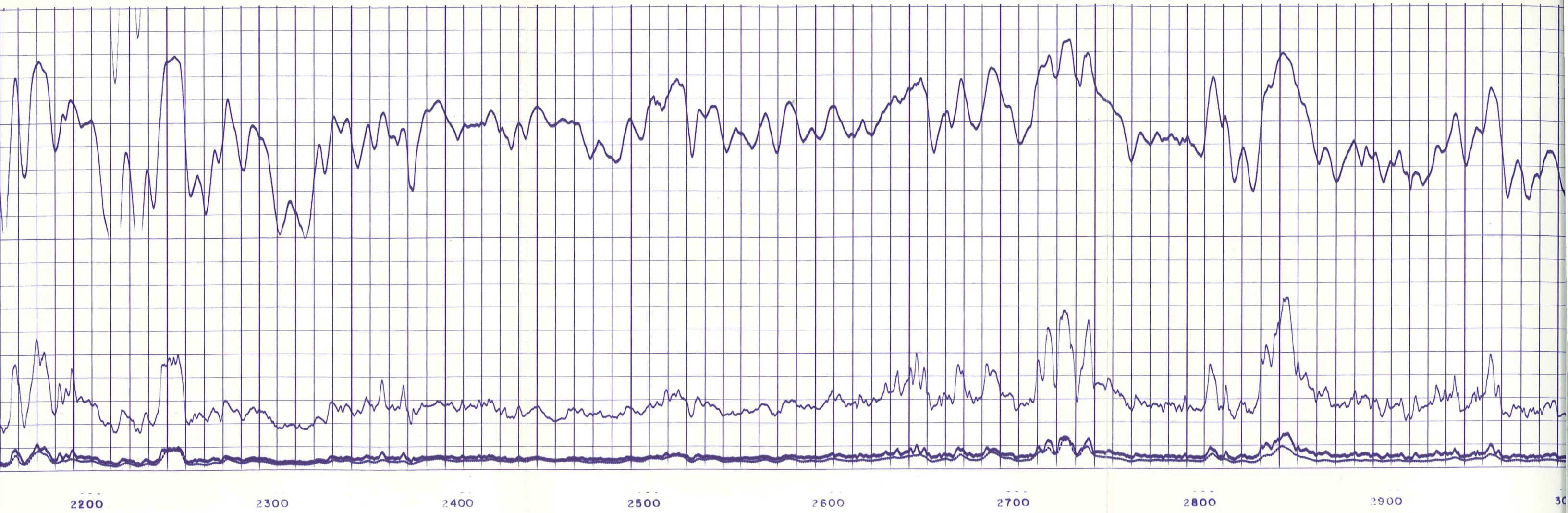

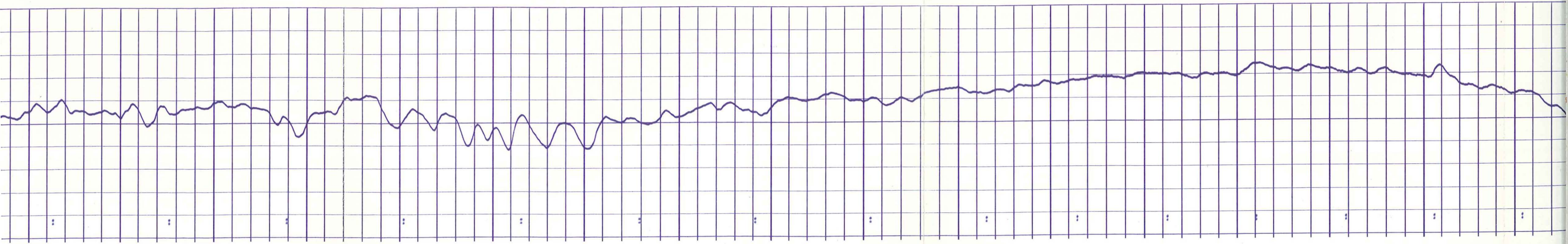
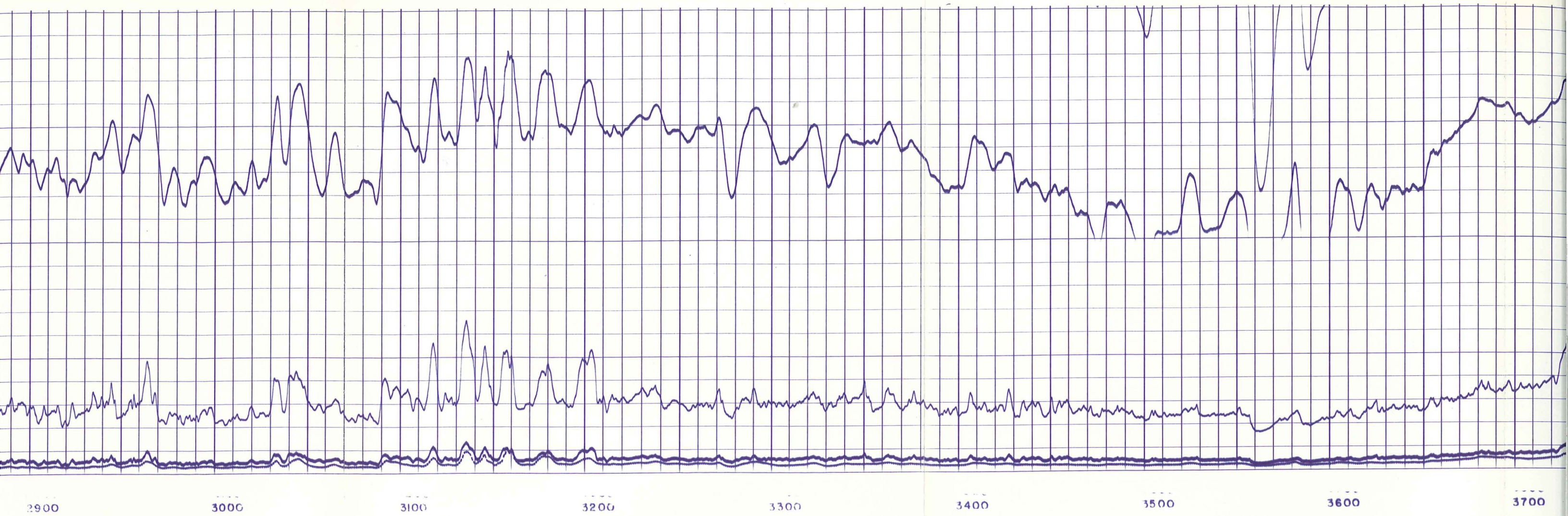

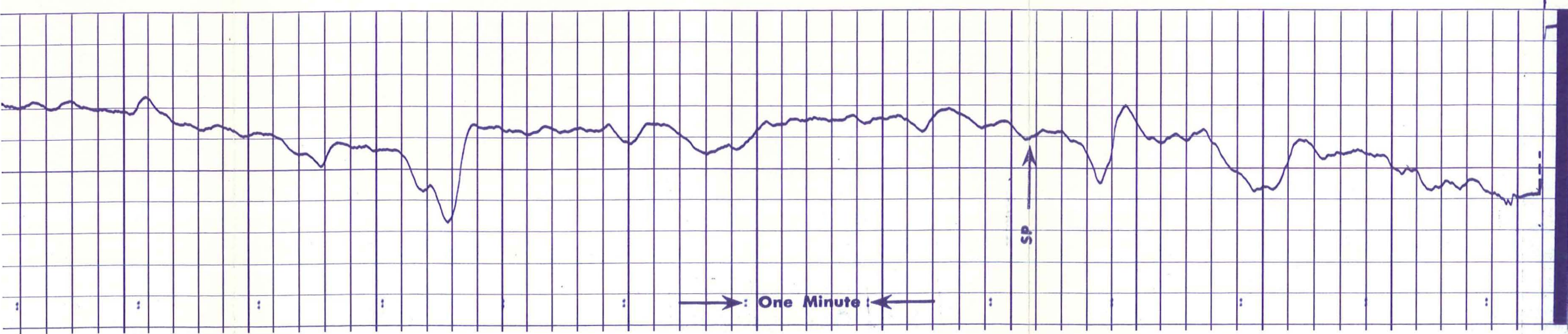
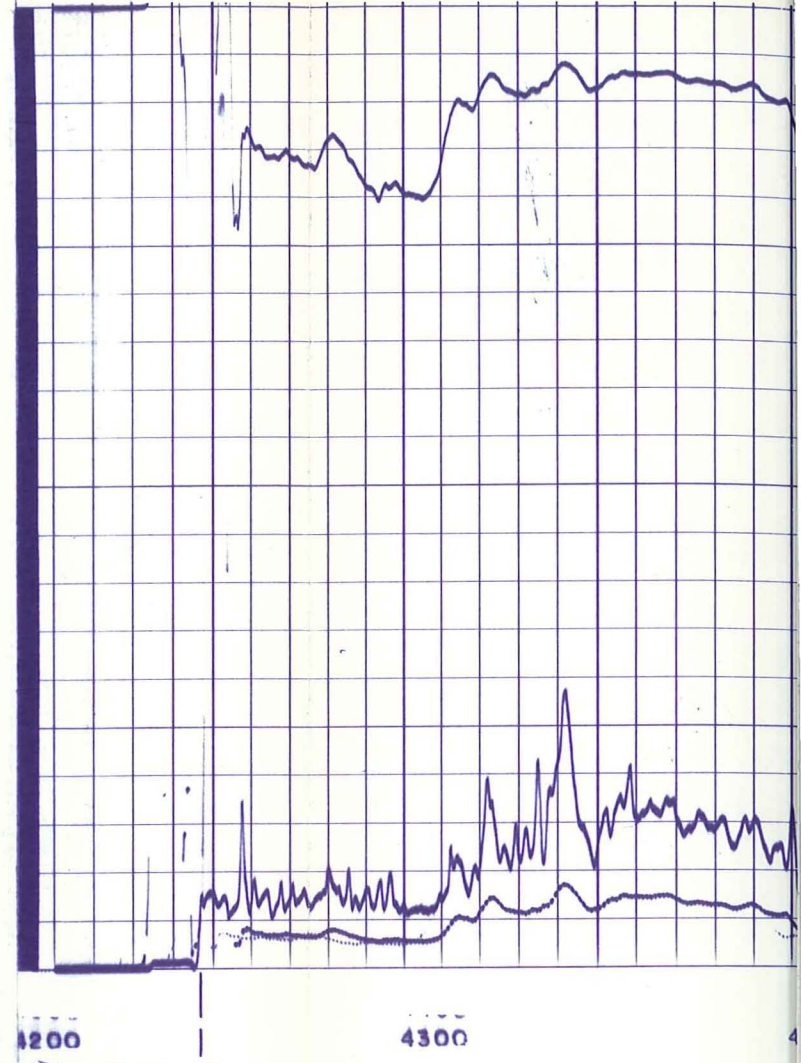
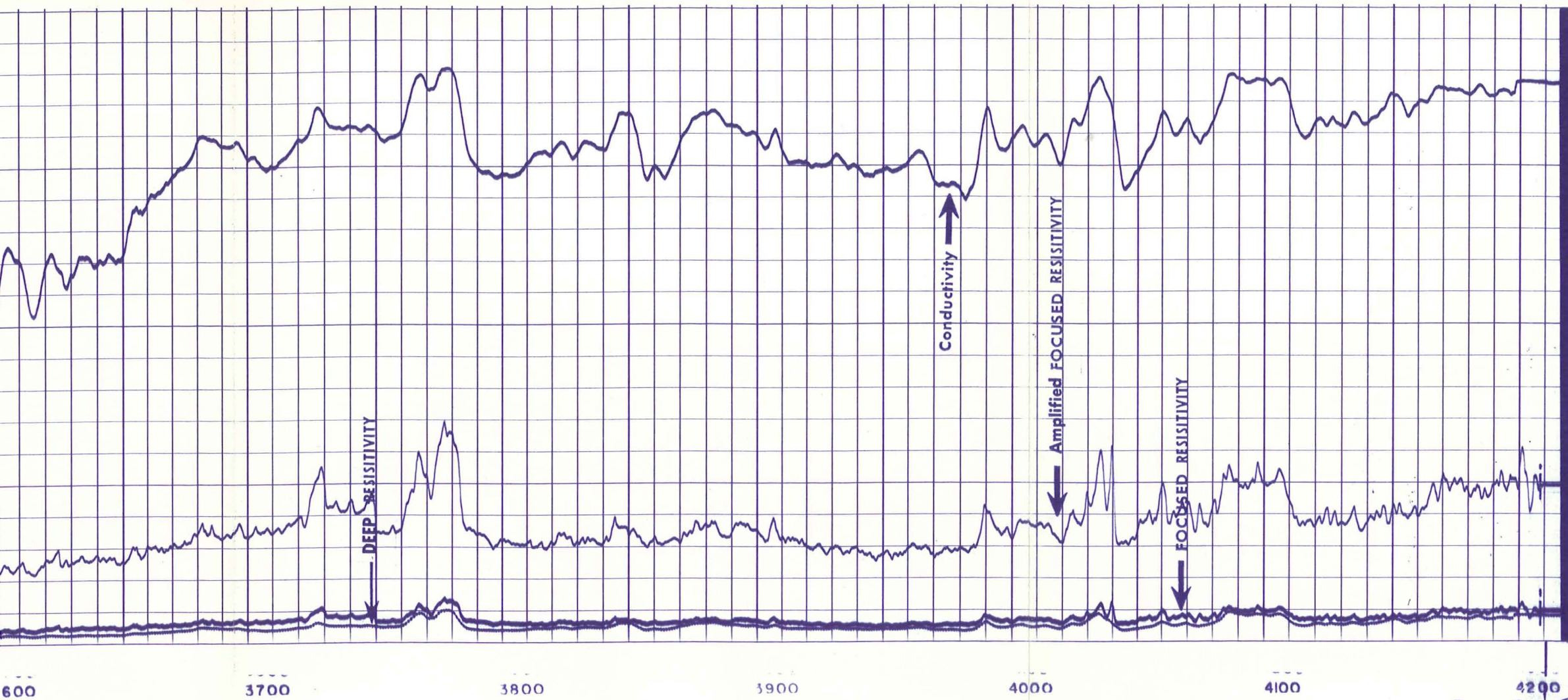

Run 2 ← → Run 3

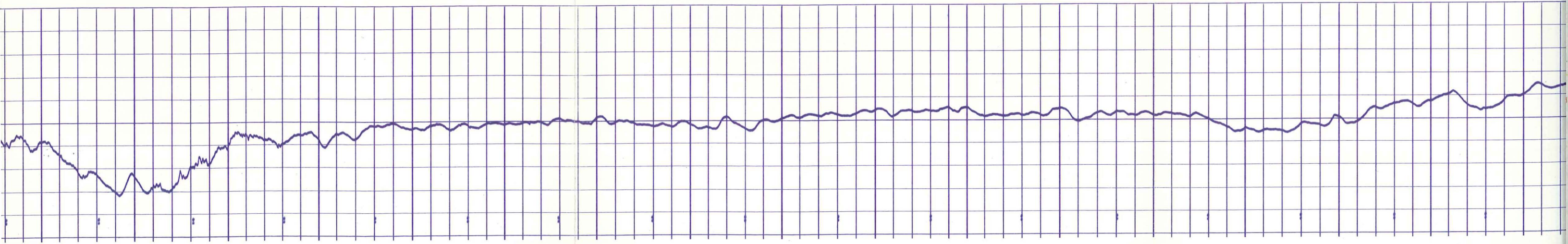
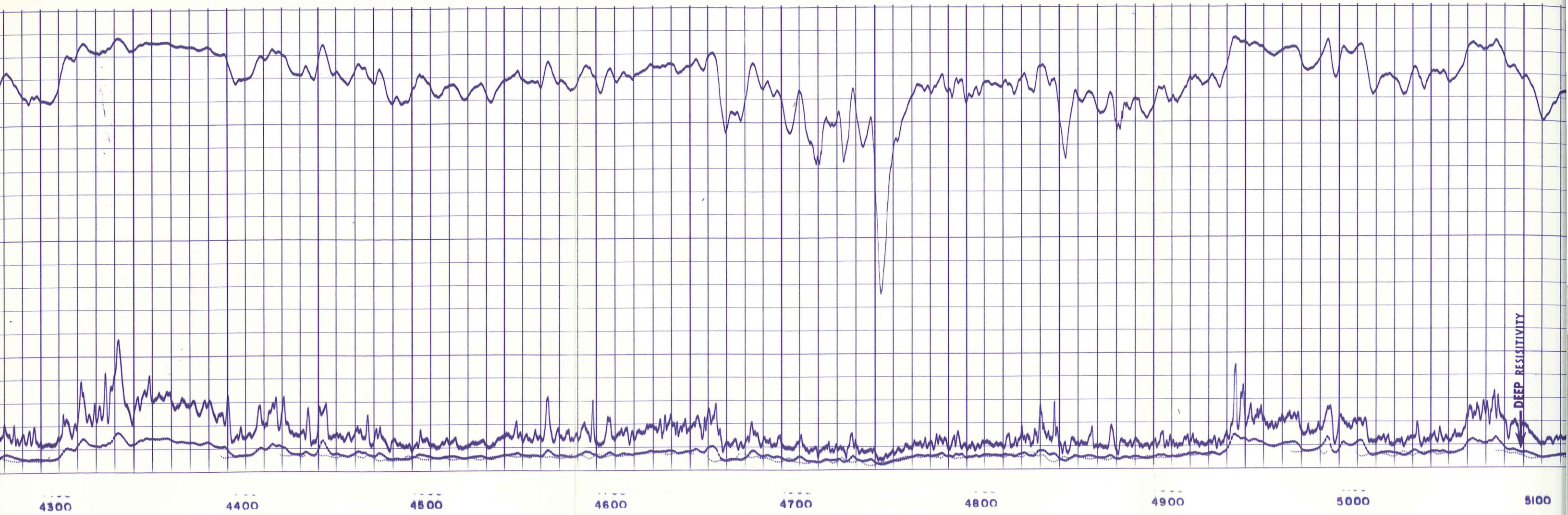

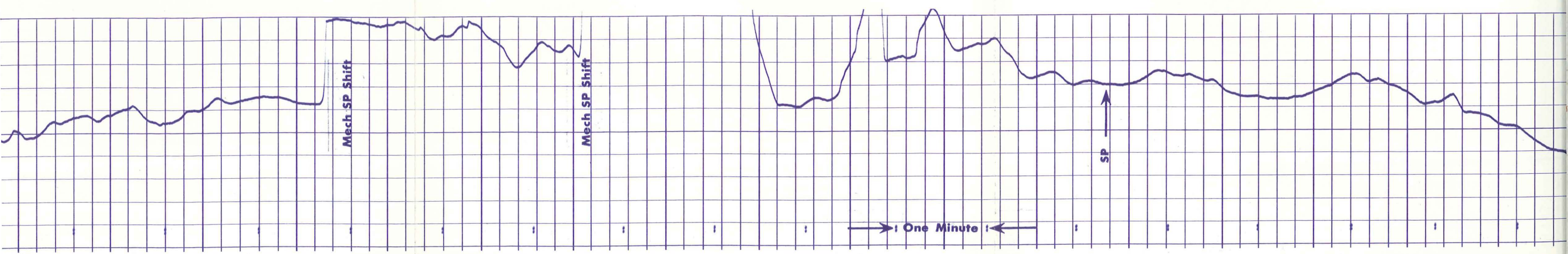
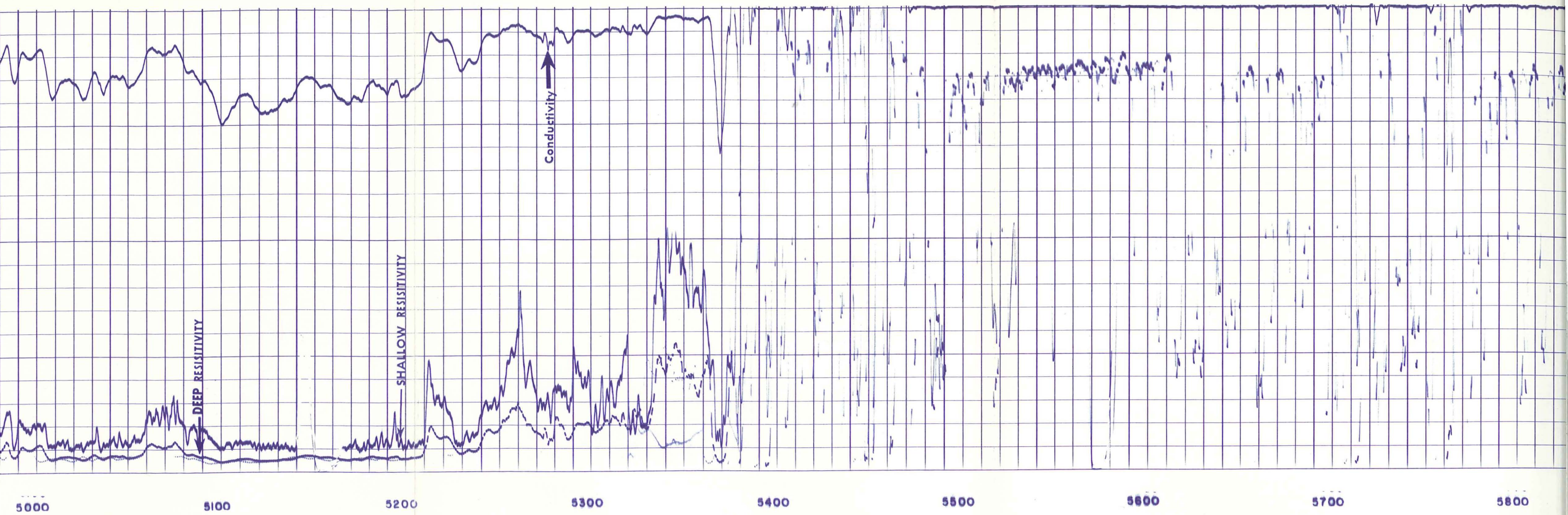

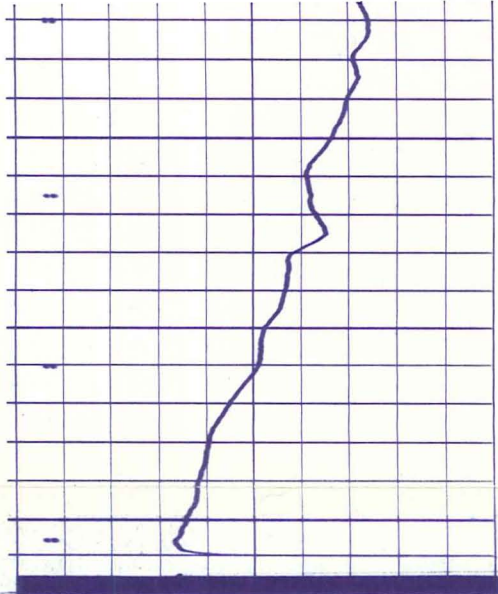

5800

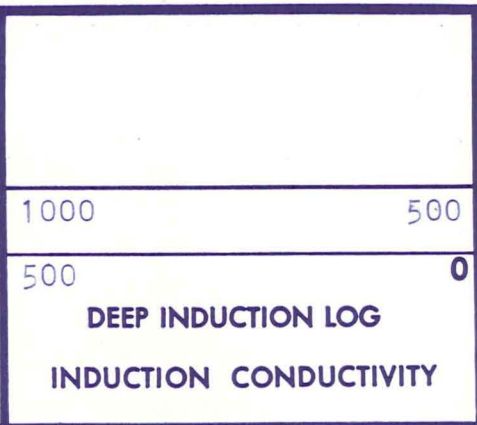
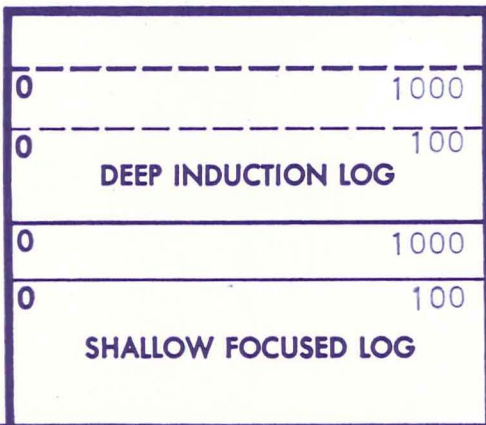
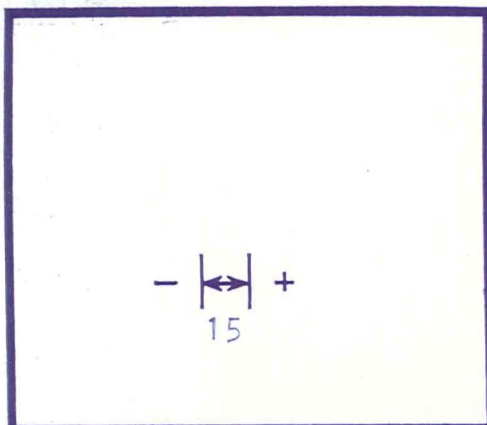
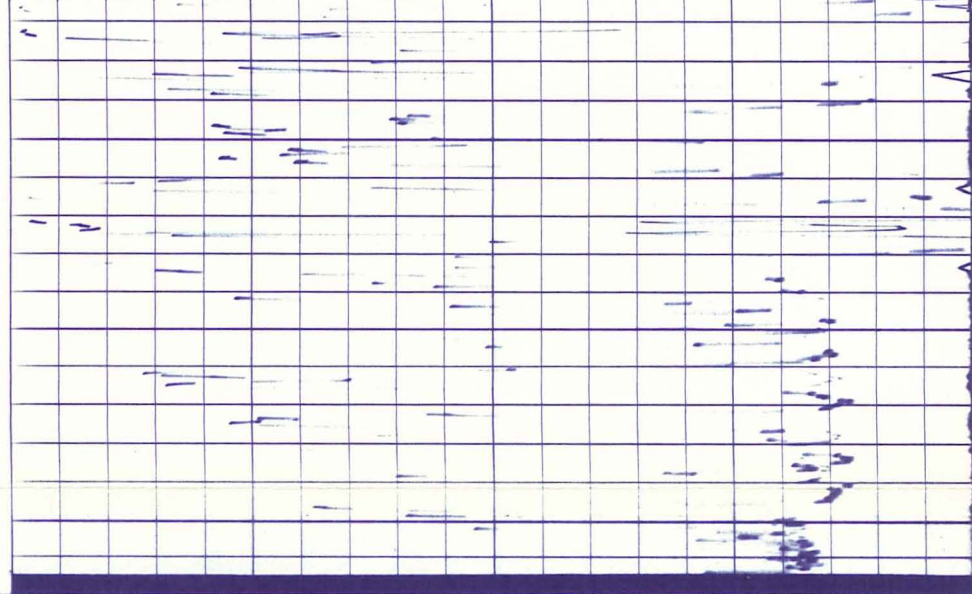

SPONTANEOUS POTENTIAL Millivolts	DEPTH	RESISTIVITY Ohms m ² /m	CONDUCTIVITY Millimhos/m
Company AERO JET NUCLEAR INEL Well RRGE #3 Field RAFT RIVER GEOTHERMAL County CASSIA State IDAHO			
		Drillers T.D. 5868 Log F.R. 5863 Log T.D. 5865 Elevations: K.B. 4878 D.F. 4876 G.L. 4860	

SPONTANEOUS POTENTIAL Millivolts	DEPTH	RESISTIVITY ohms - m ² /m
		SHALLOW FOCUSED LOG .2 1.0 10 100 1000
		MEDIUM INDUCTION LOG .2 1.0 10 100 1000
		DEEP INDUCTION LOG .2 1.0 10 100 1000

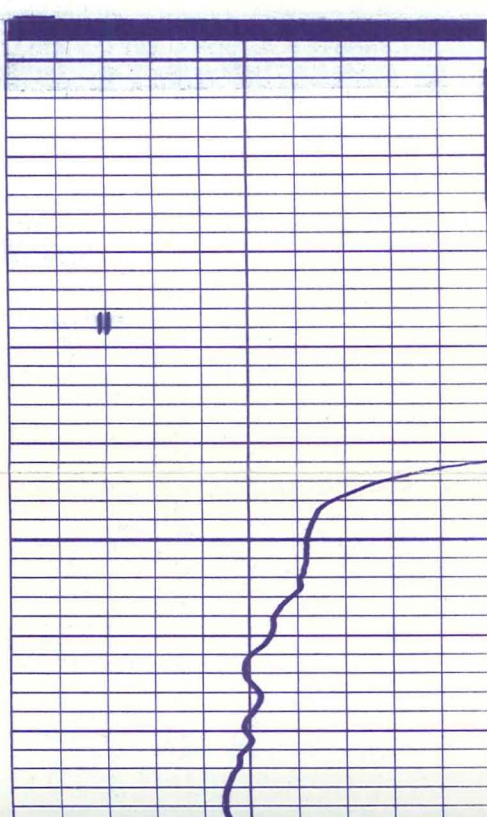

100

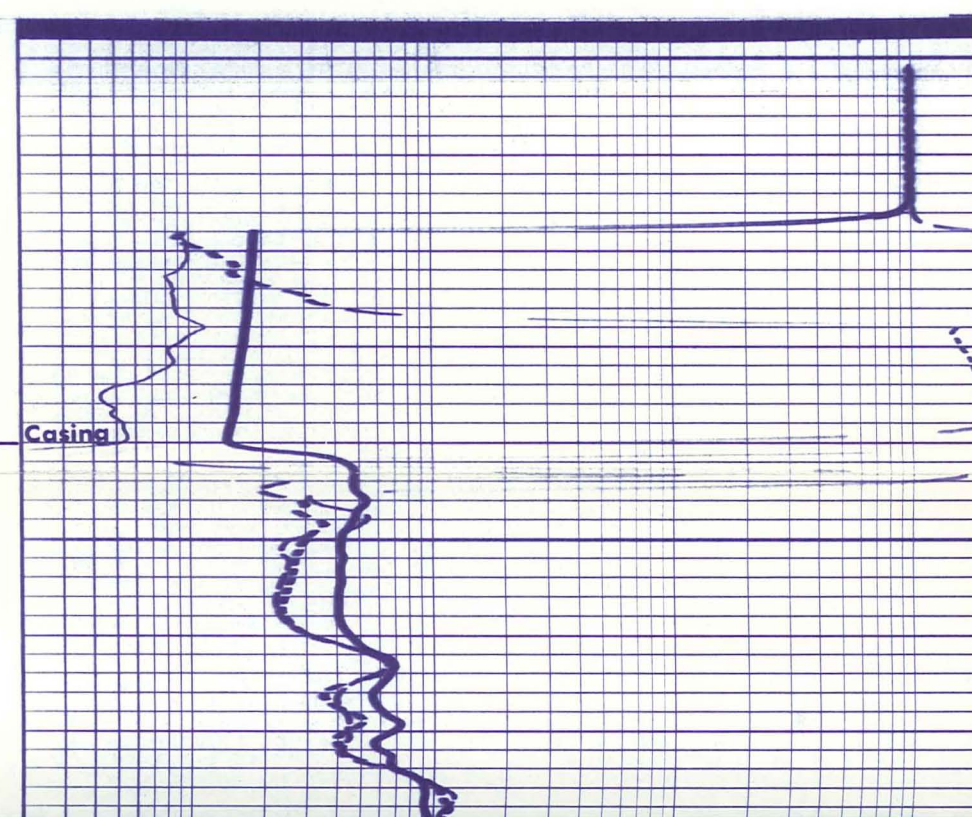

FORM 9354A

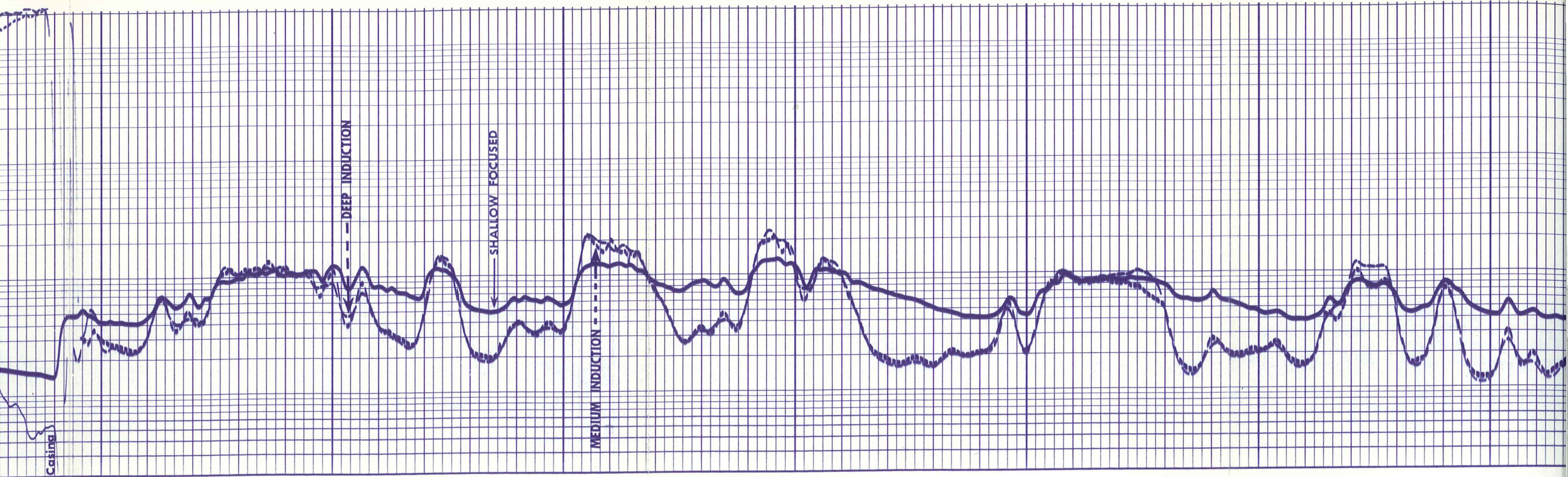

200

300

400

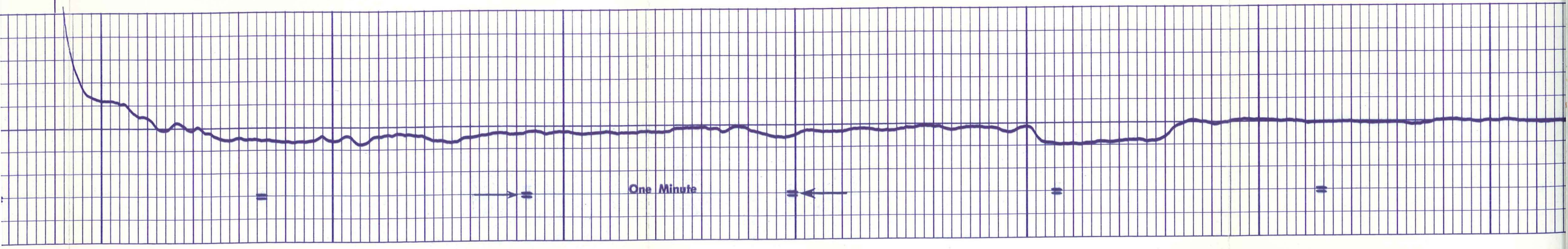

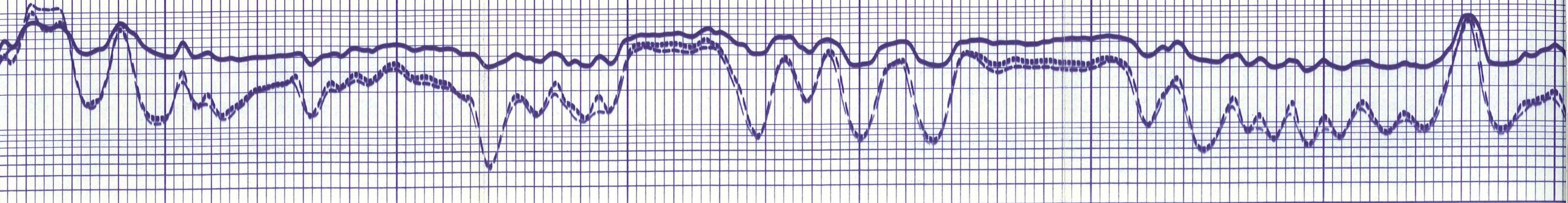

500

600

700

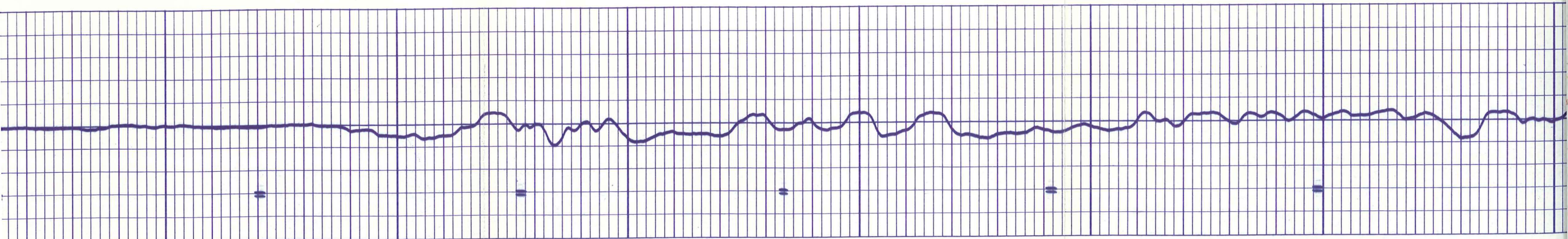

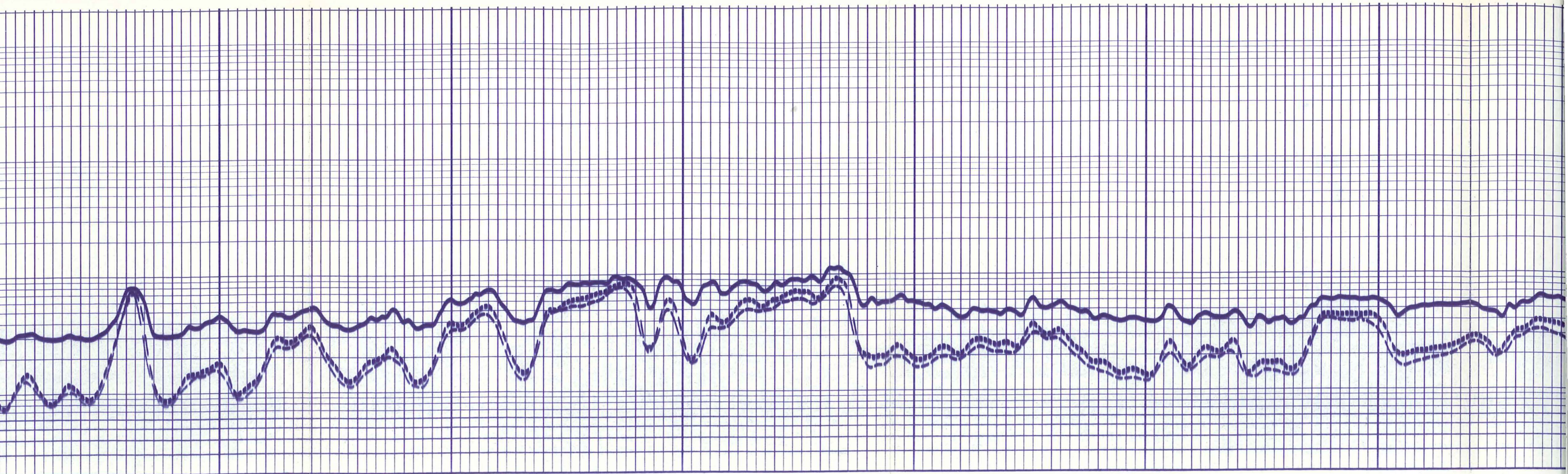

800

900

1000

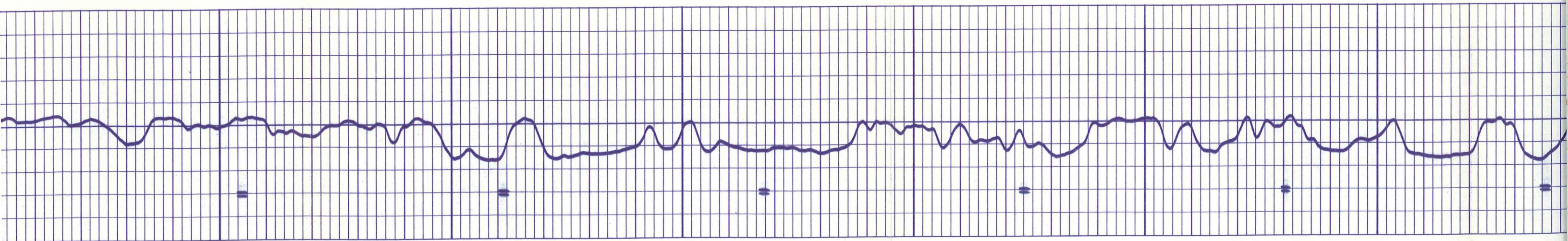

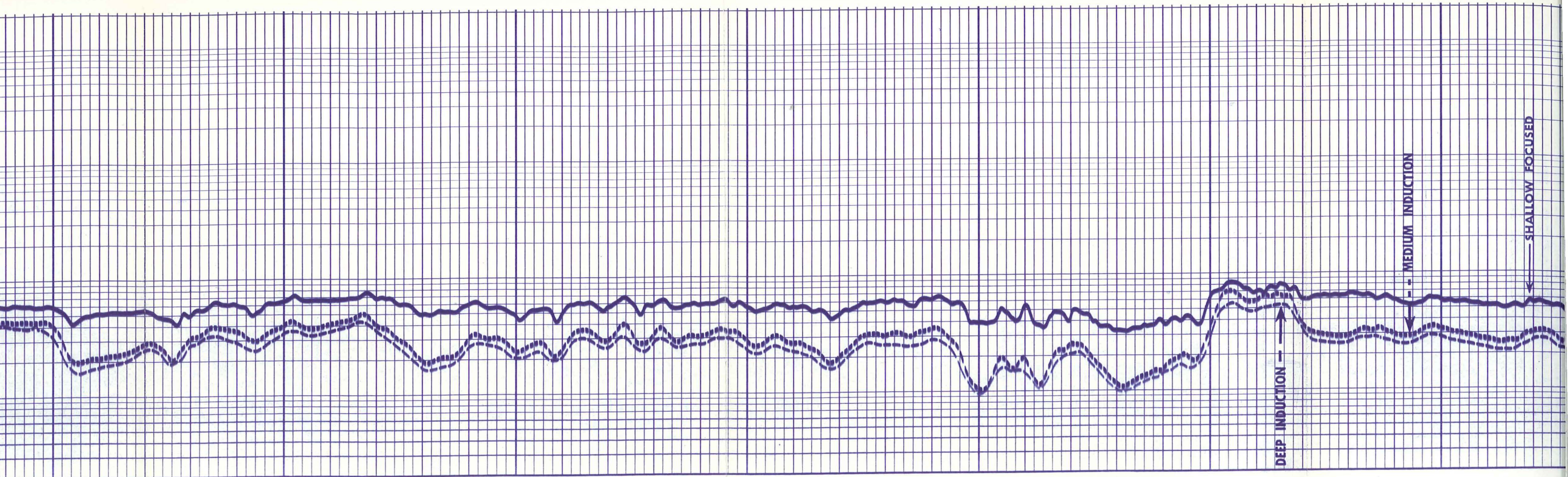

1000

1100

1200

1300

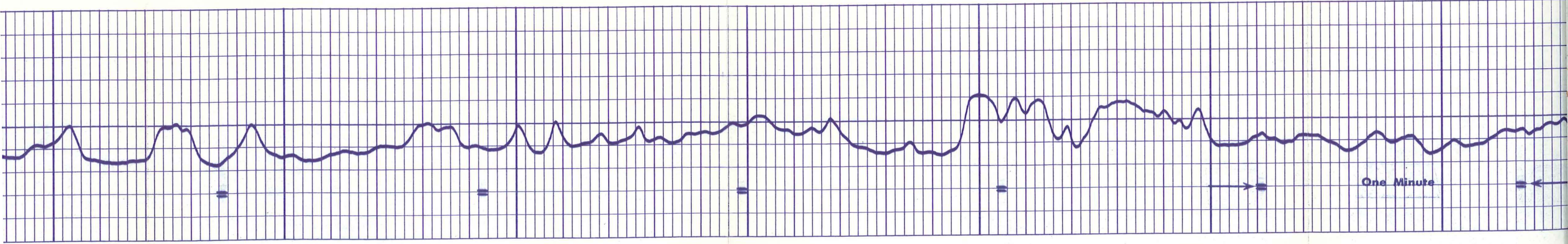

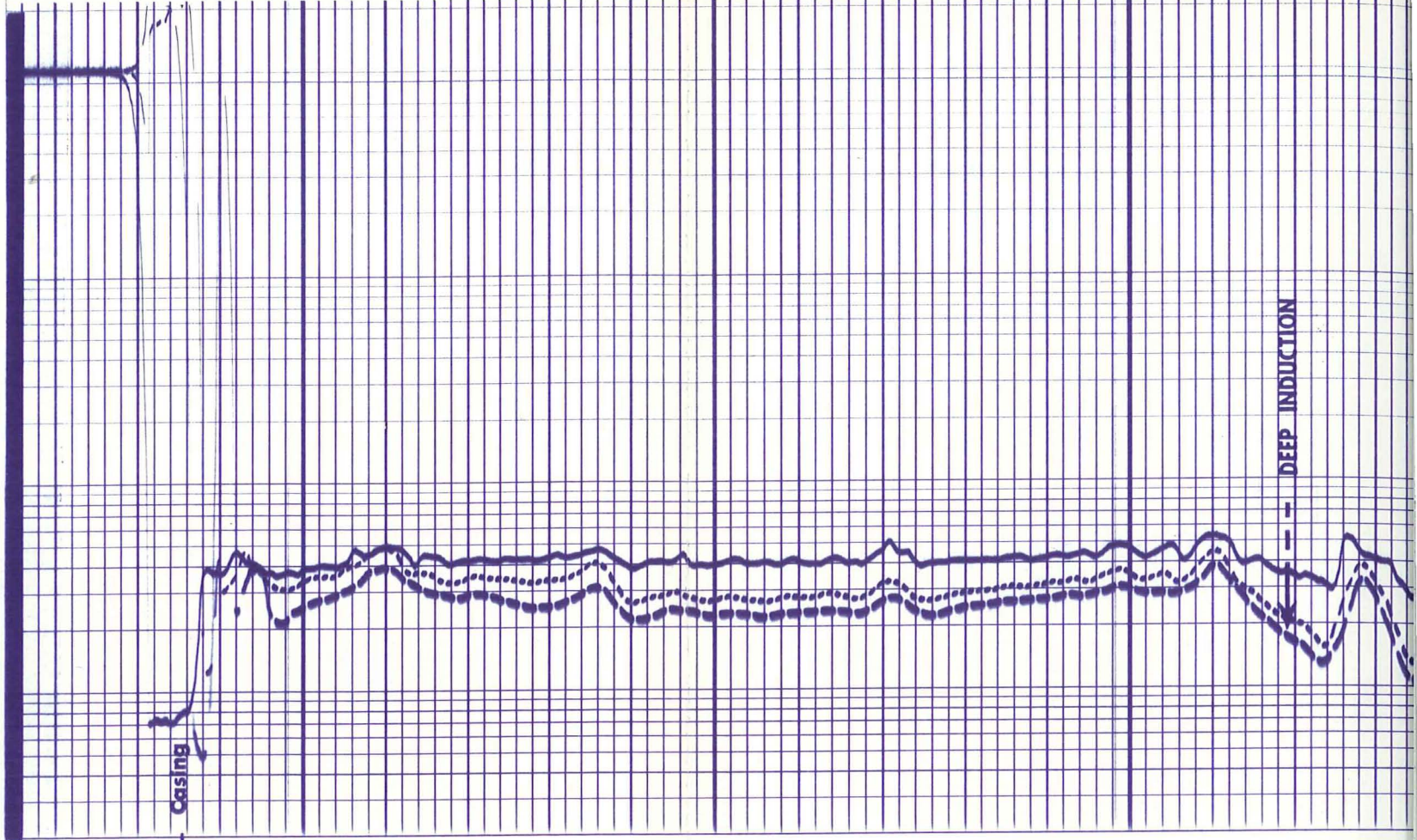
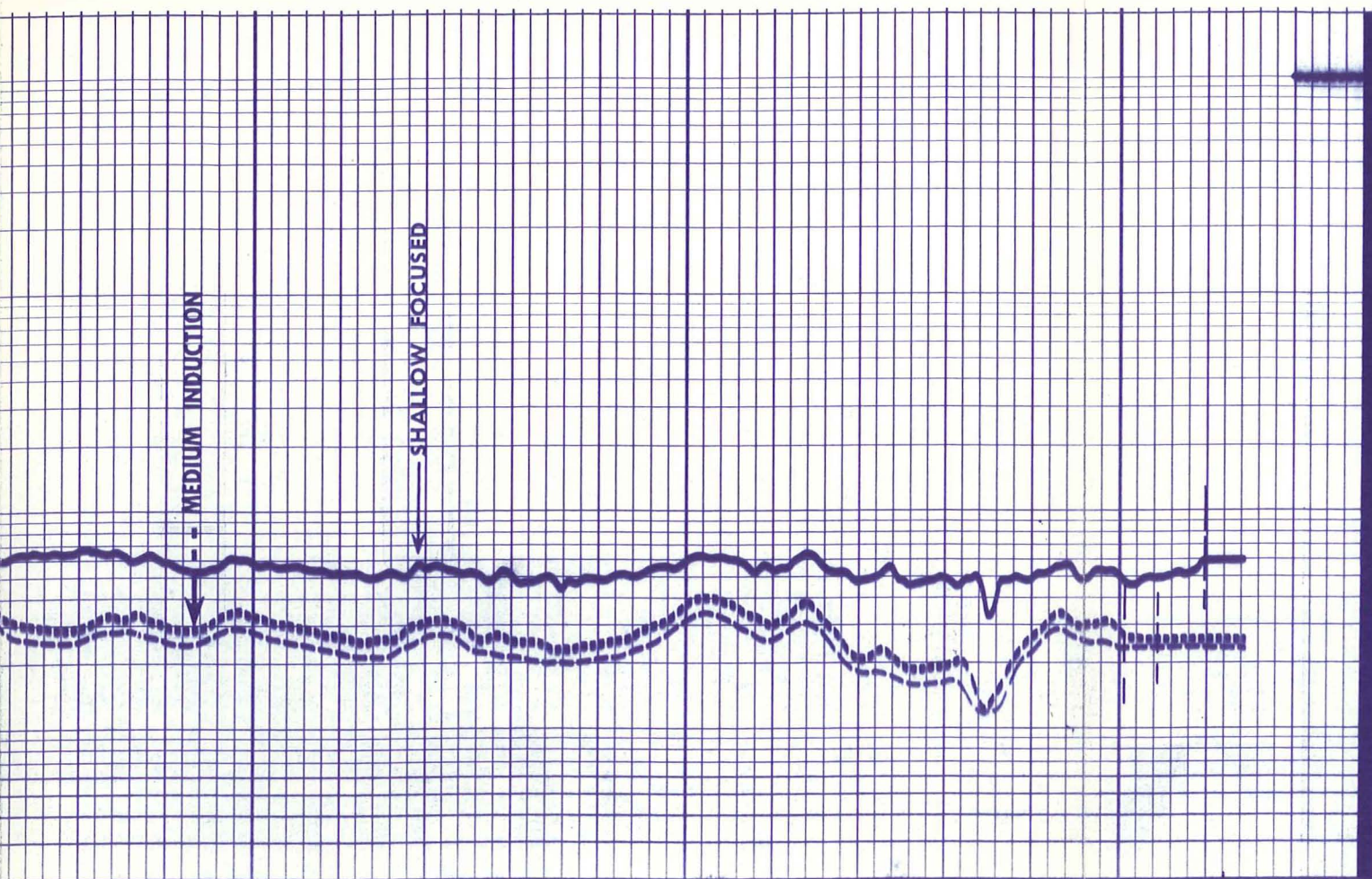

1300

1400

Run 1

Run 2

1400

1500

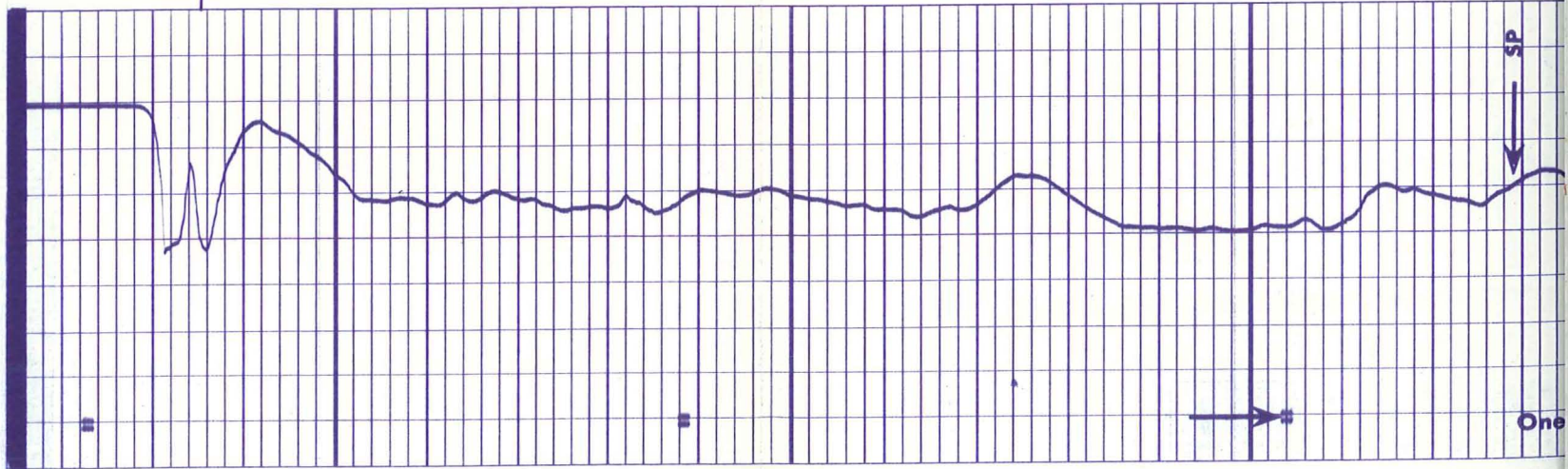
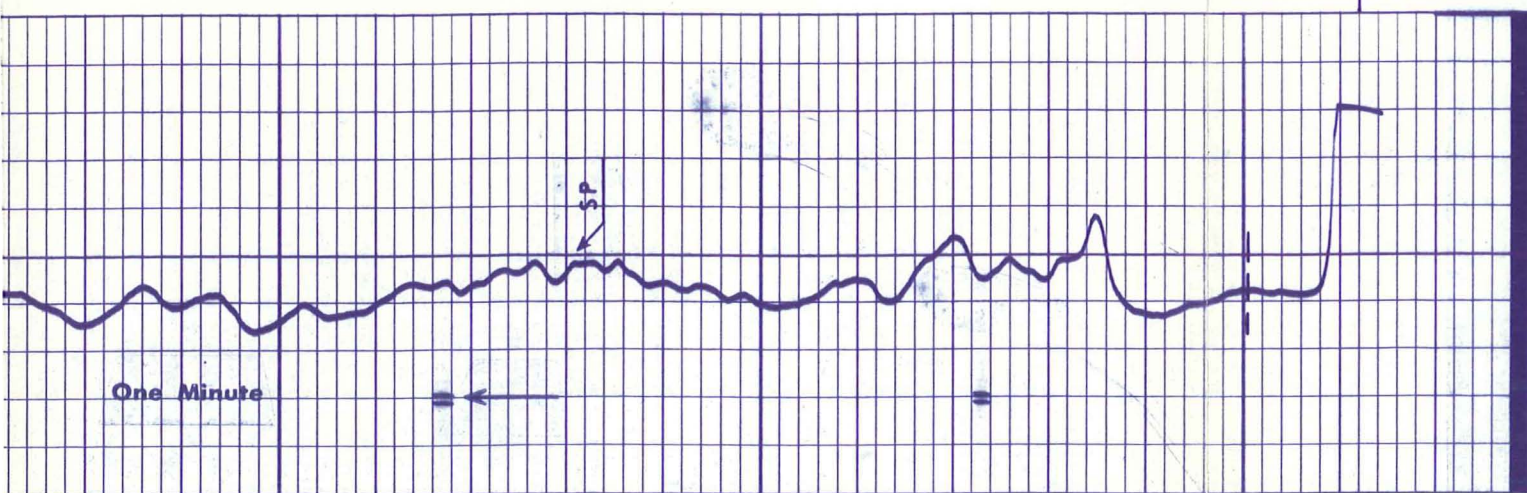

One Minute

One

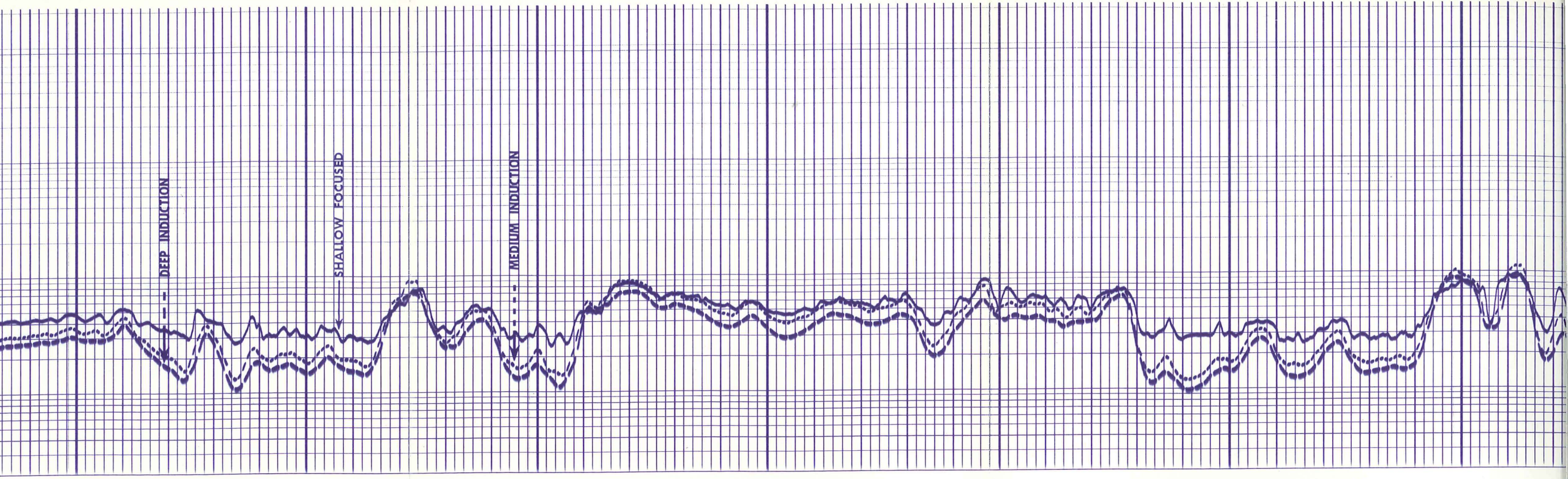

150

160

170

180

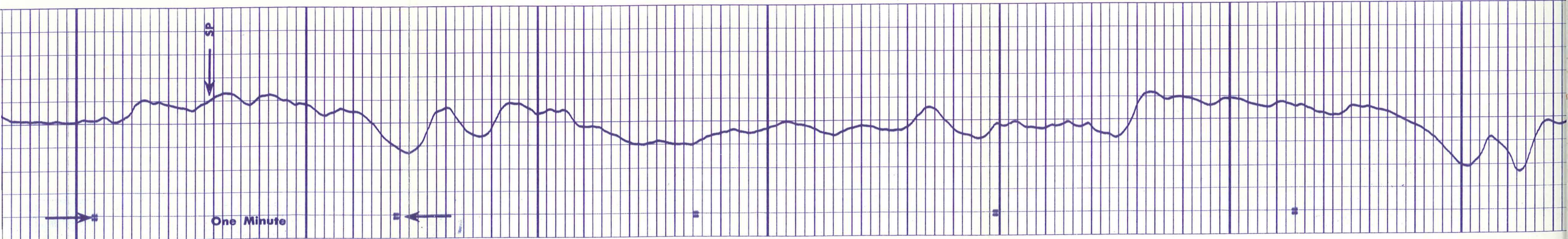

One Minute

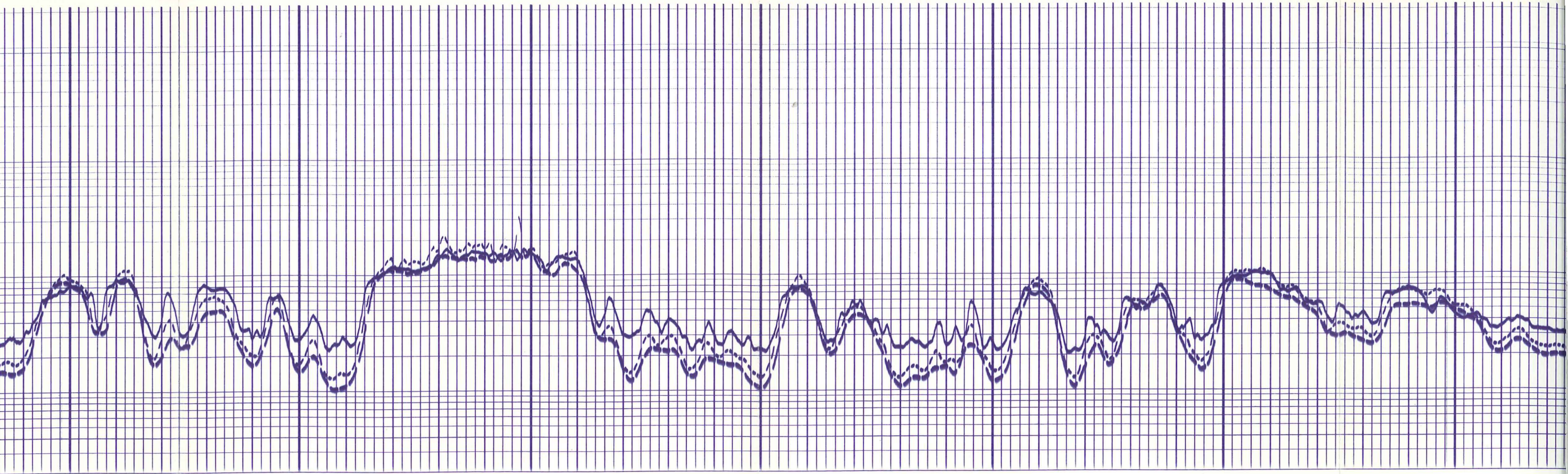

800

900

000

2100

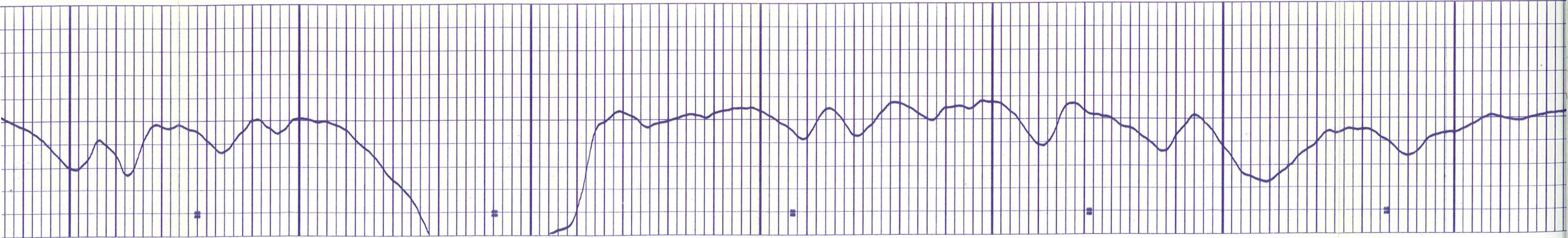

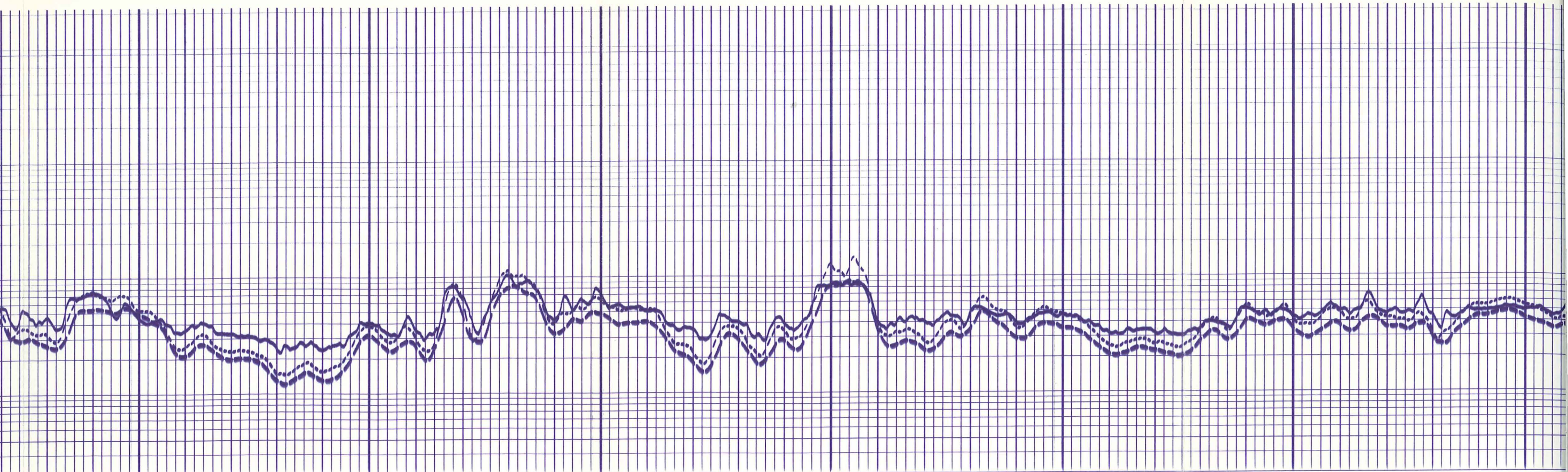

2100

2200

2300

2400

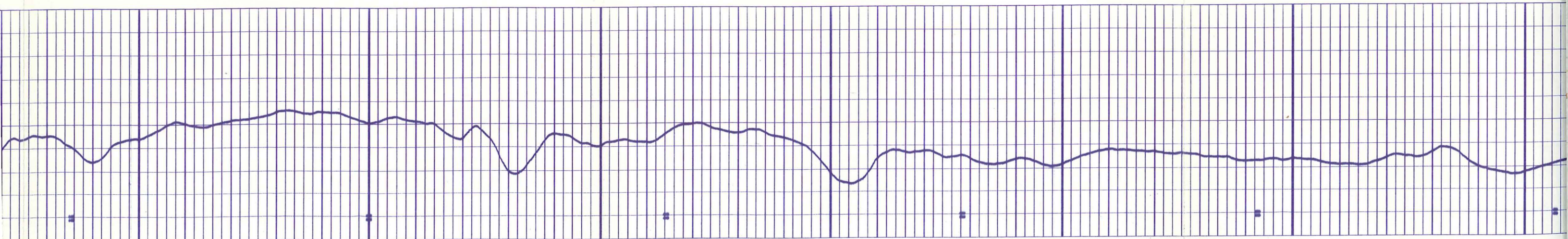

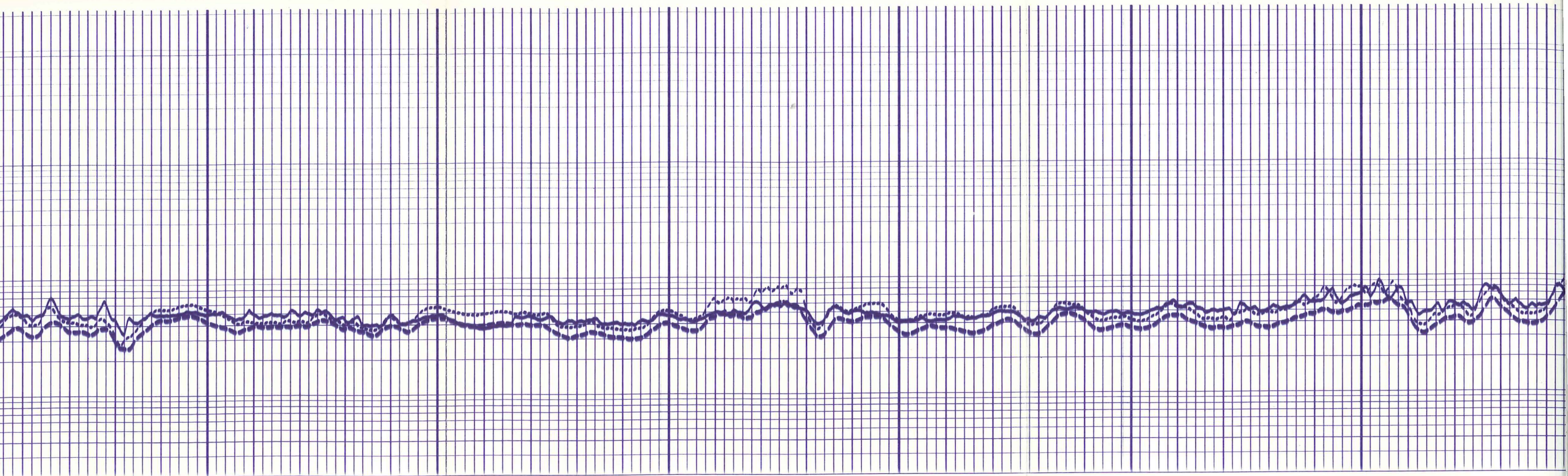

2400

2500

2600

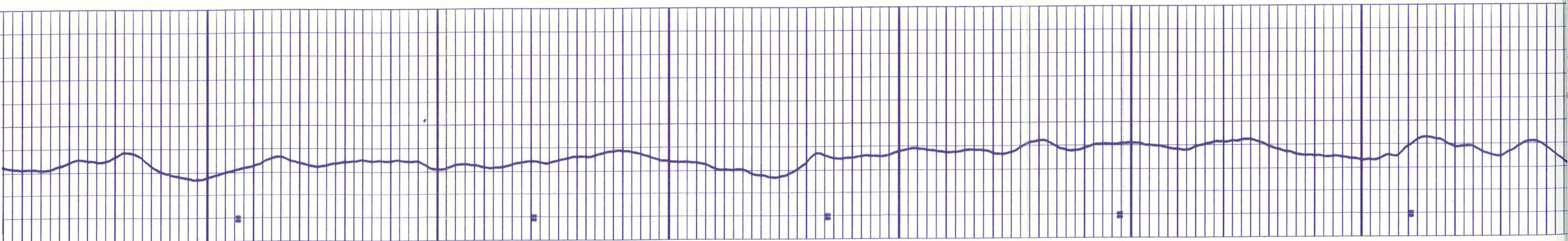

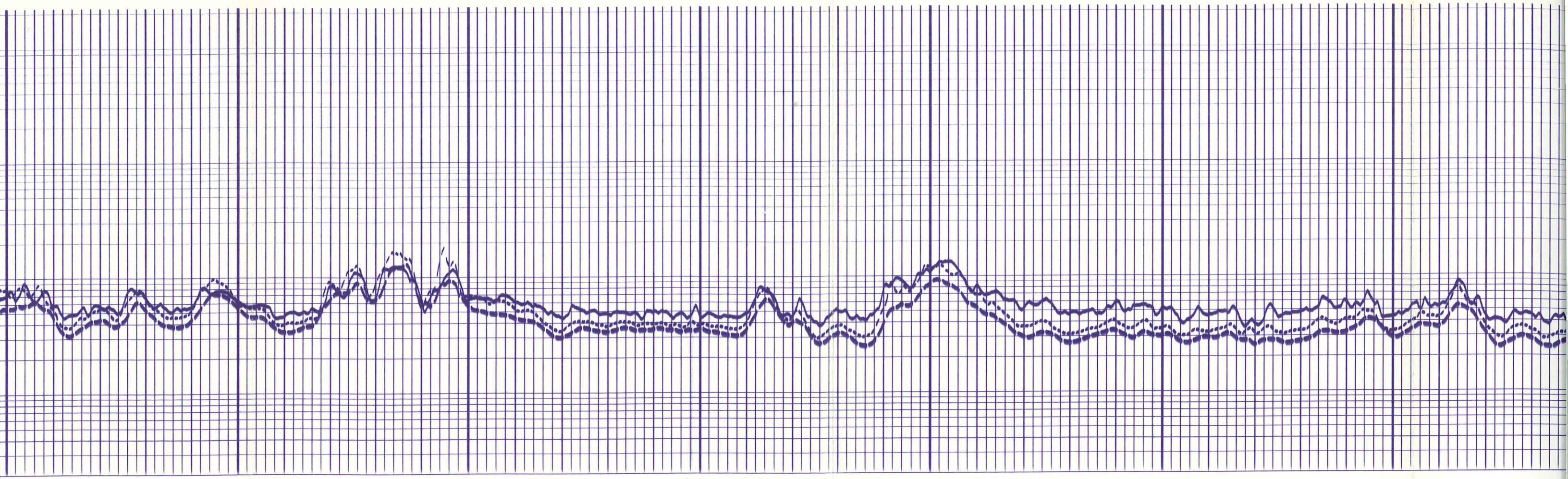

2700

2800

2900

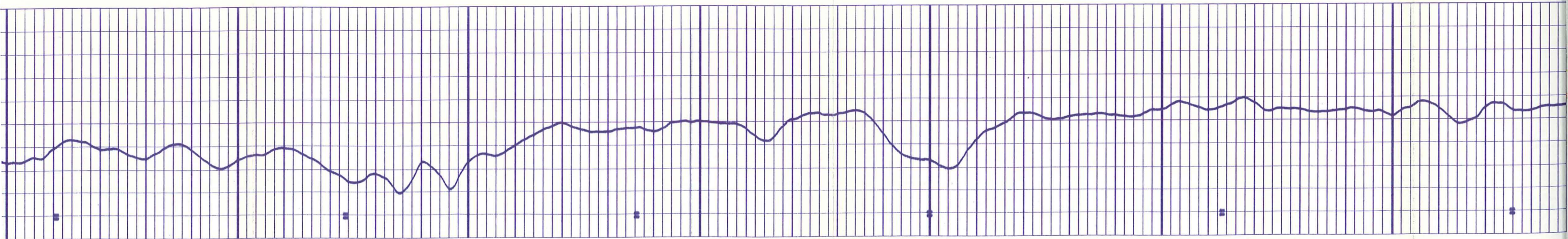

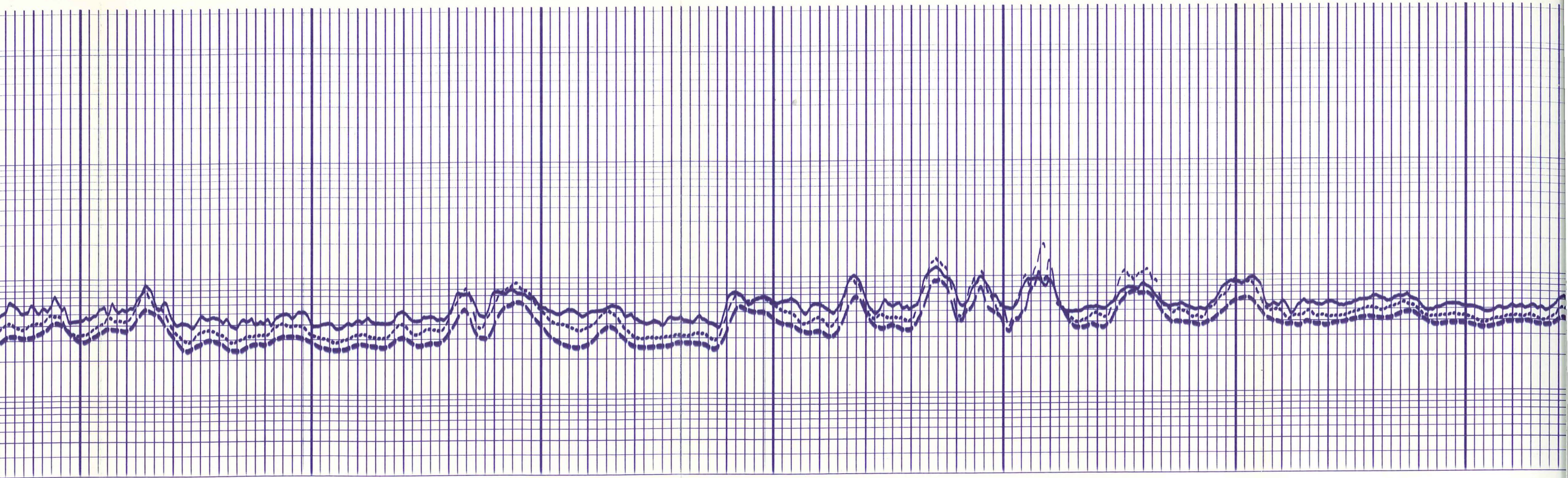

3000

3100

3200

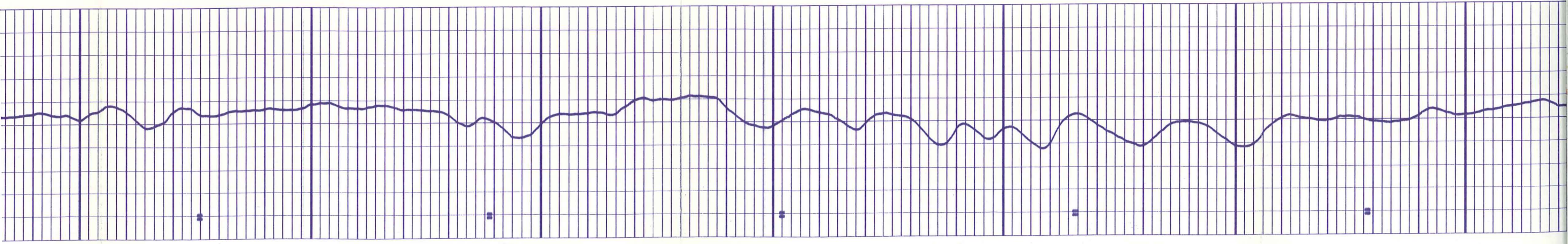

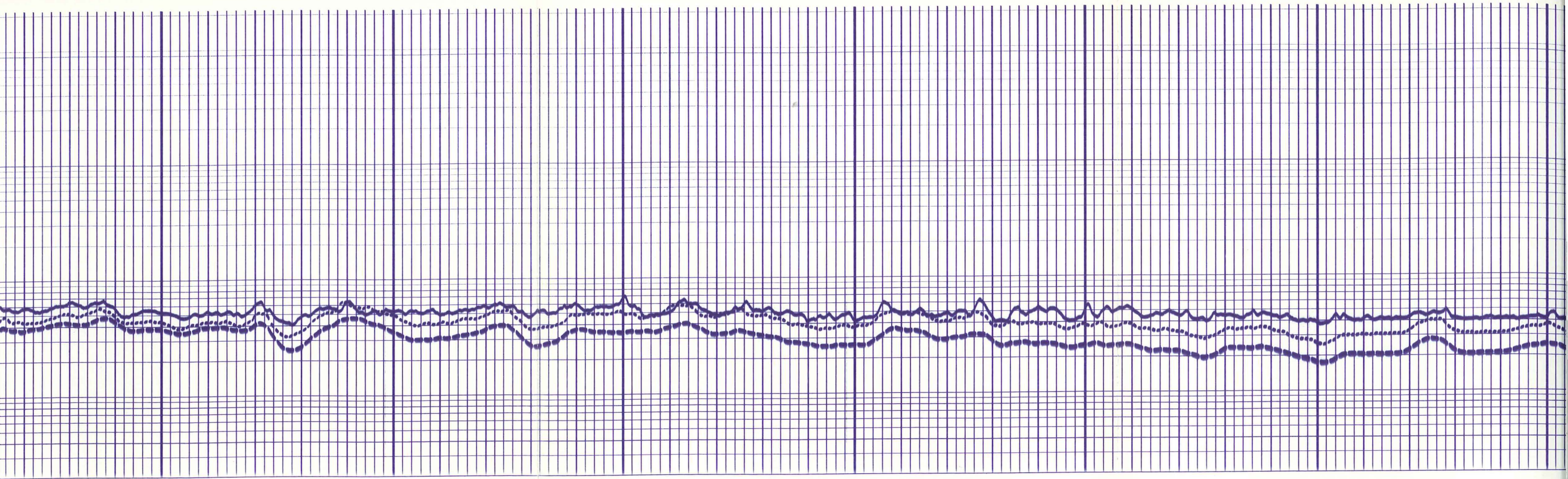

3300

3400

3500

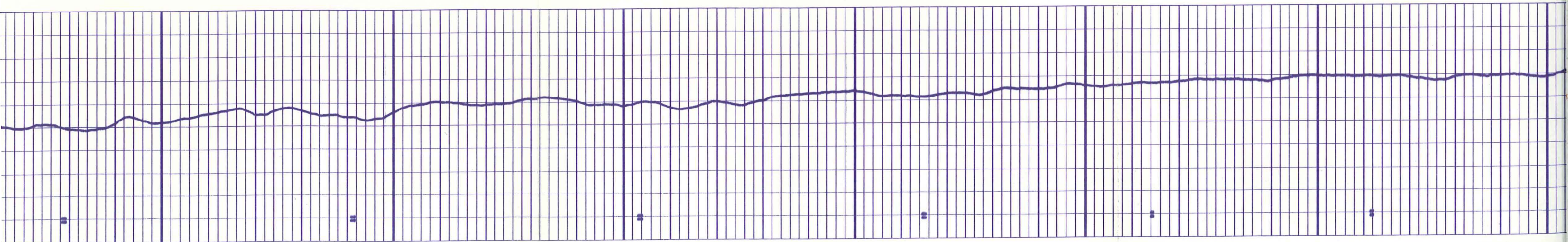

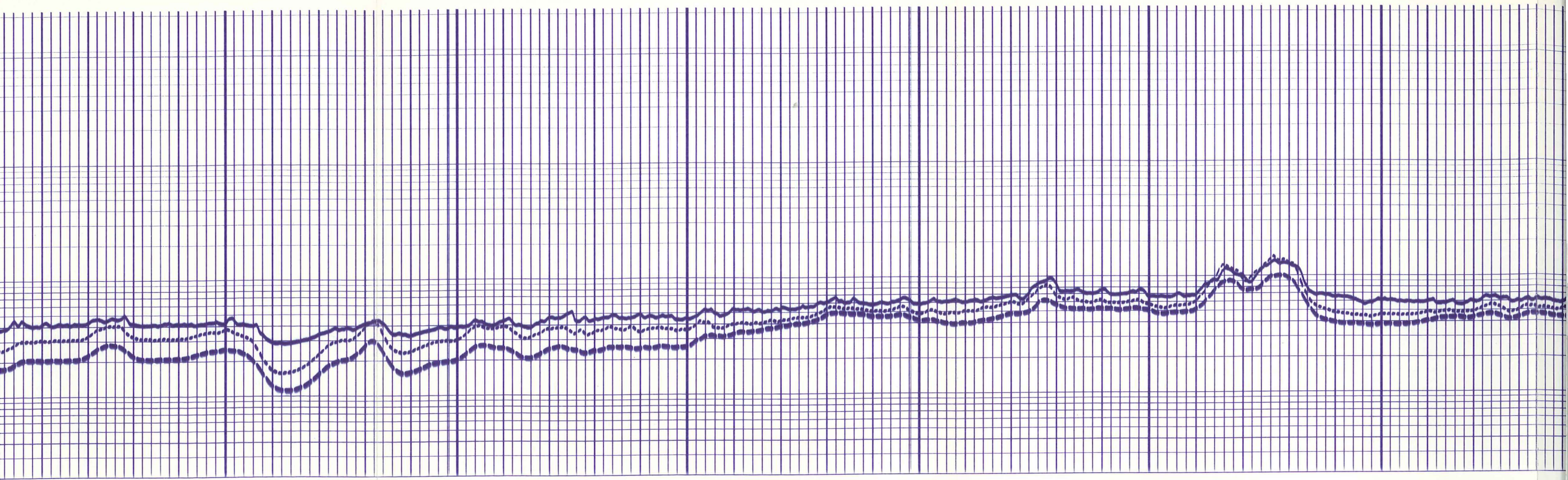

0 3600 3700 3800

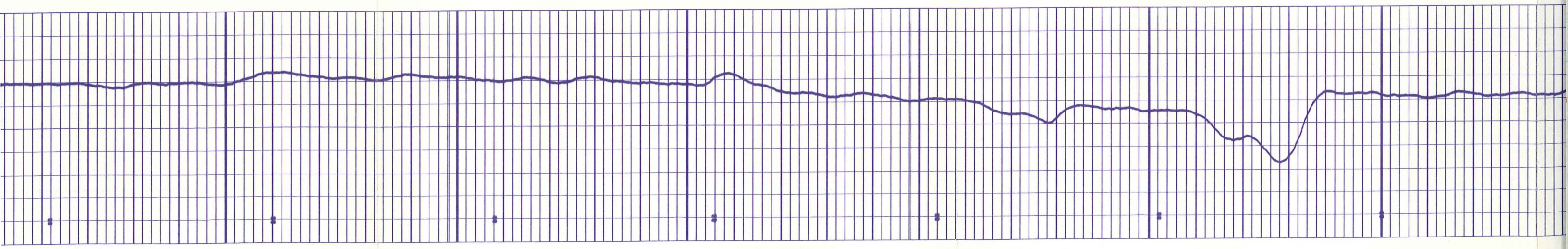



3800

3900

4000

4100

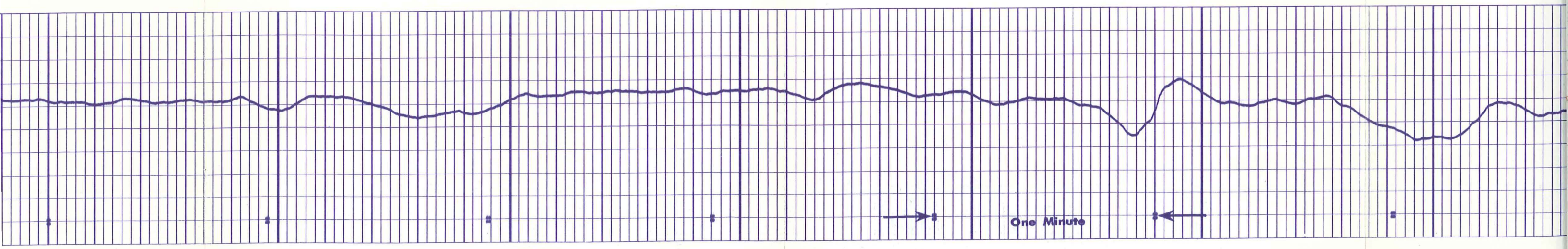

One Minute

CUTAWAY FACILE

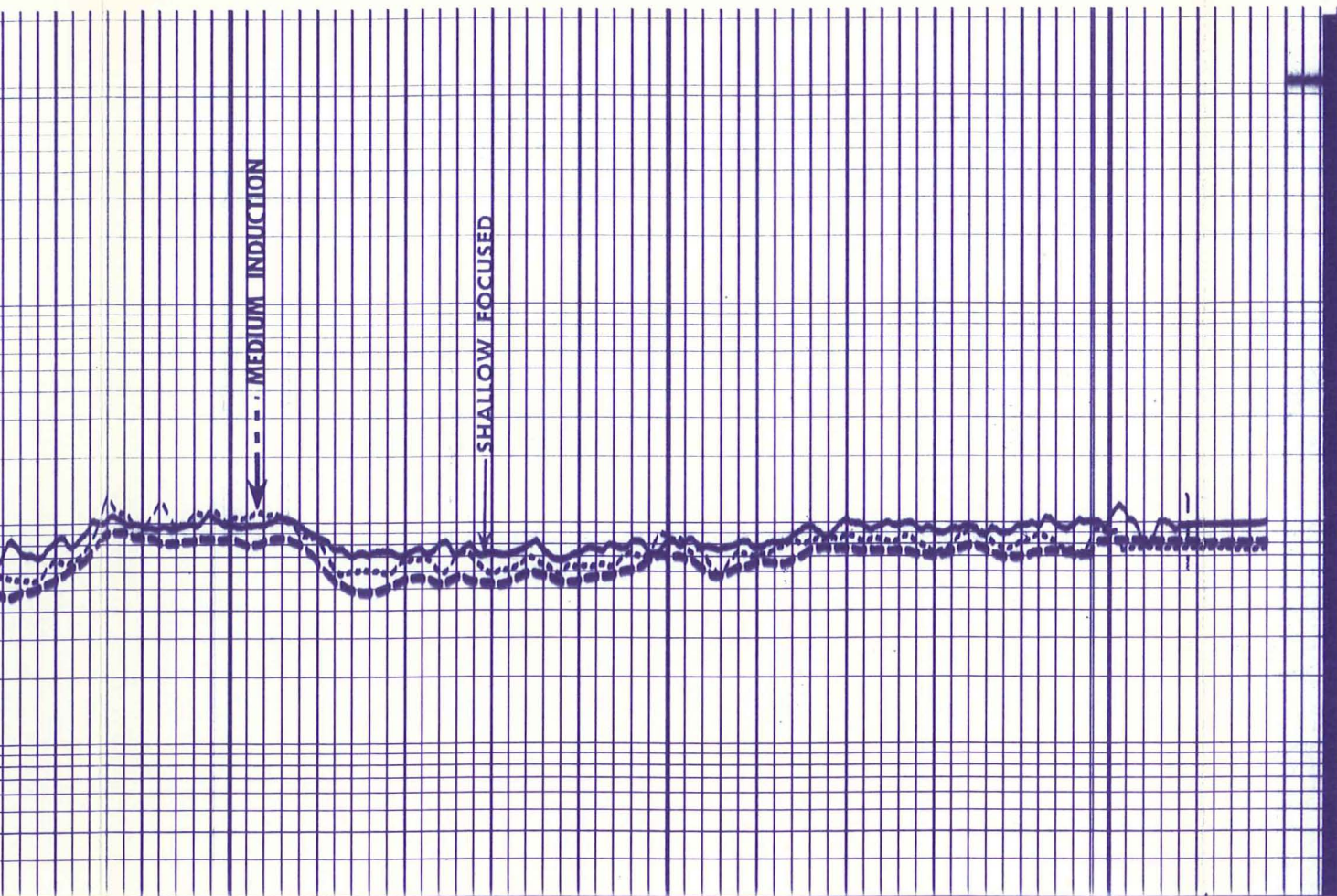

4100

4200

Run 2



Run 3

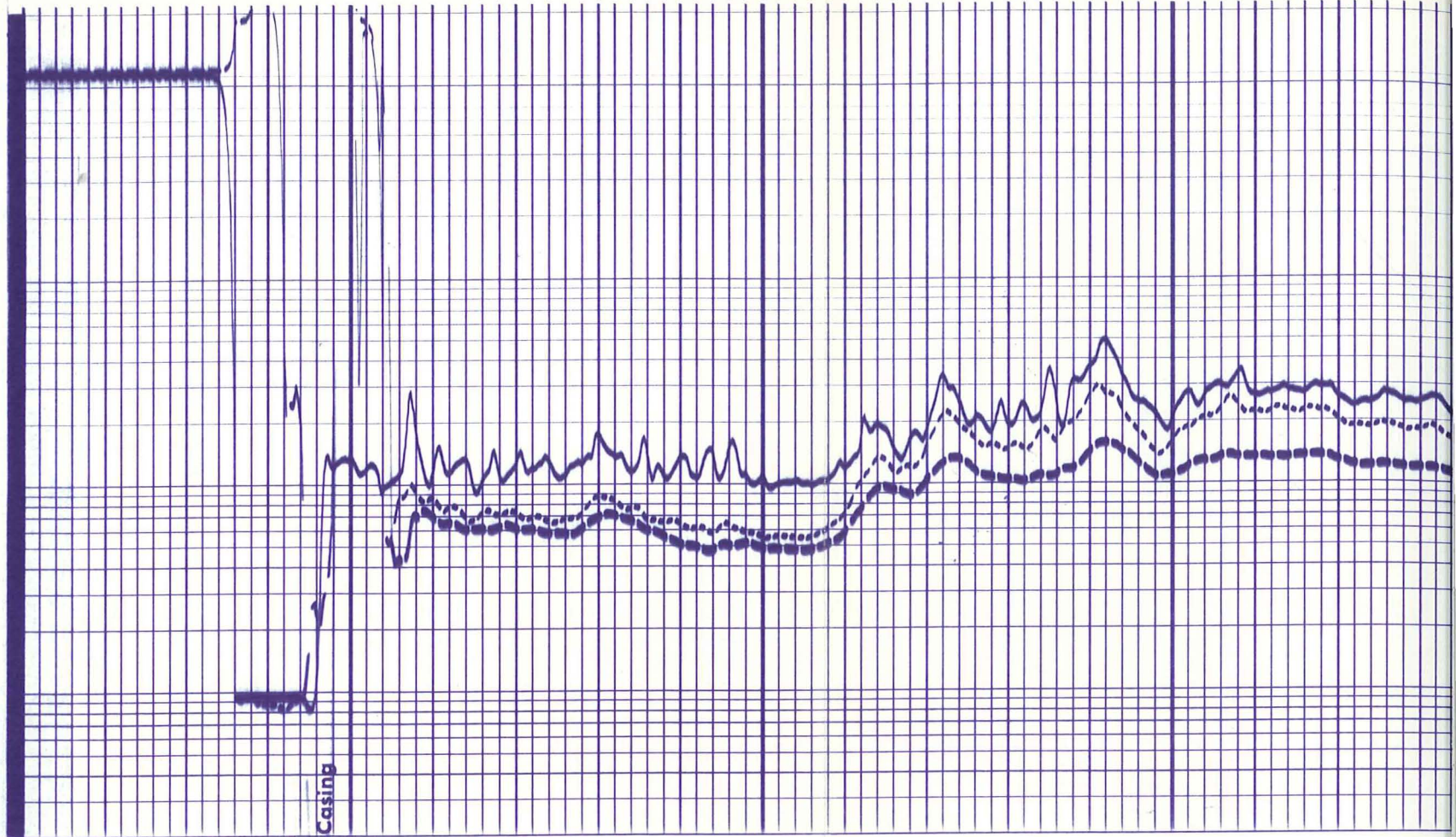

4300

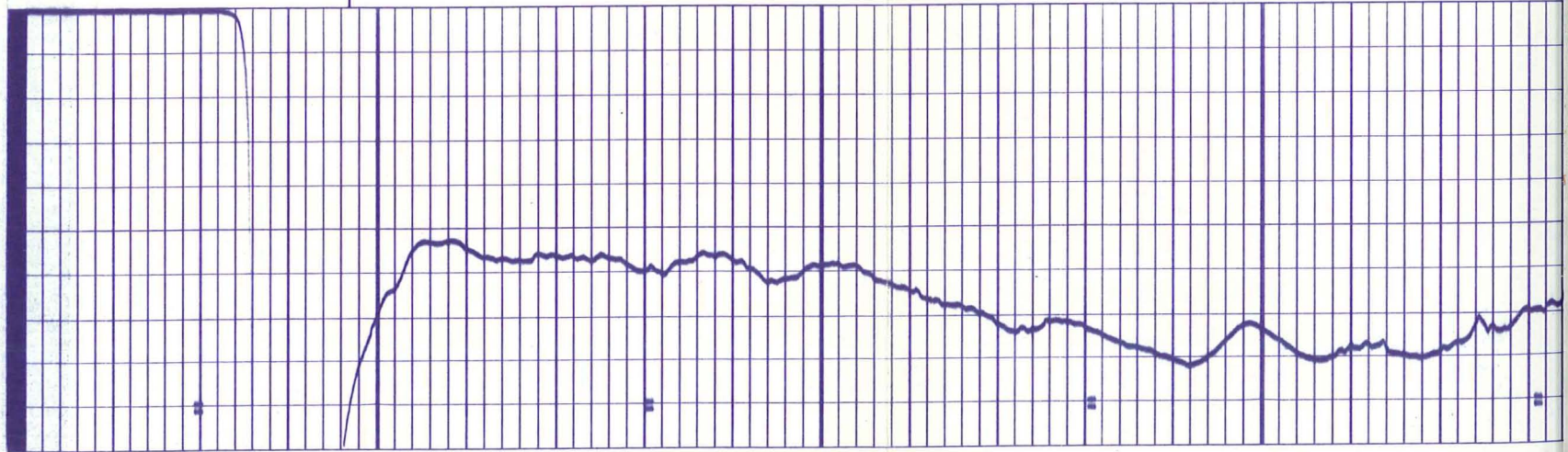
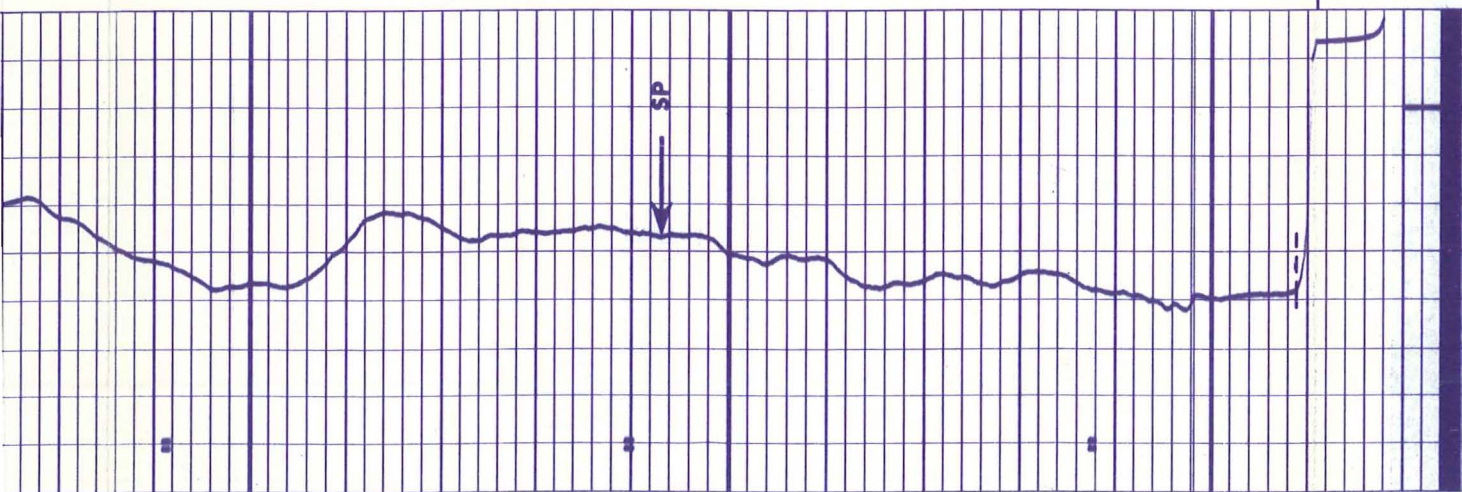

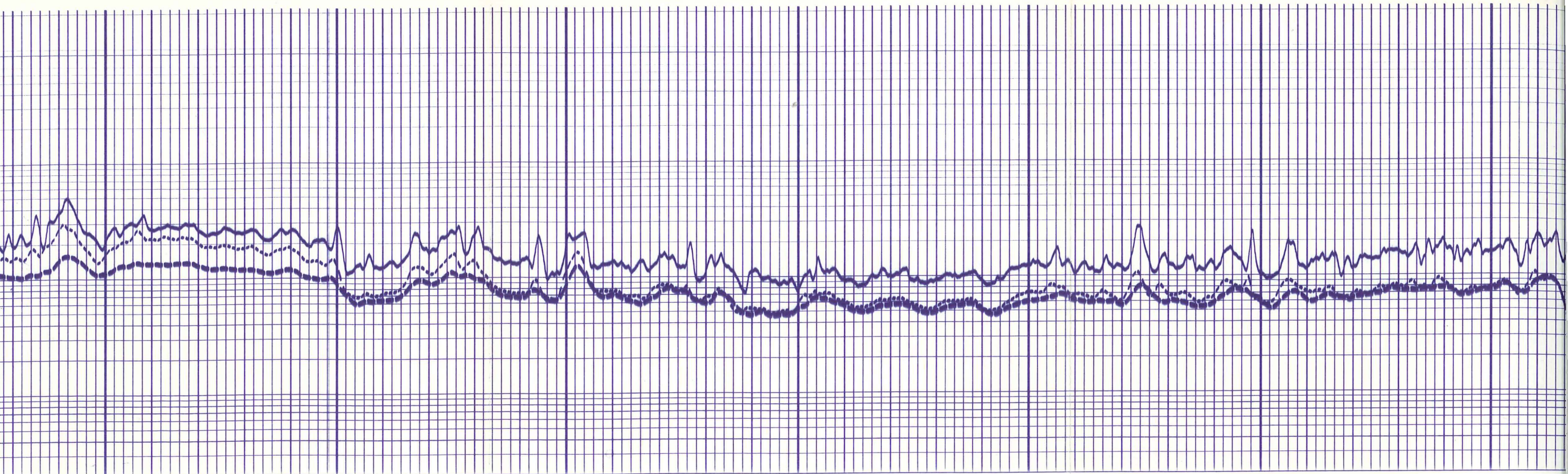

4400

4500

4600

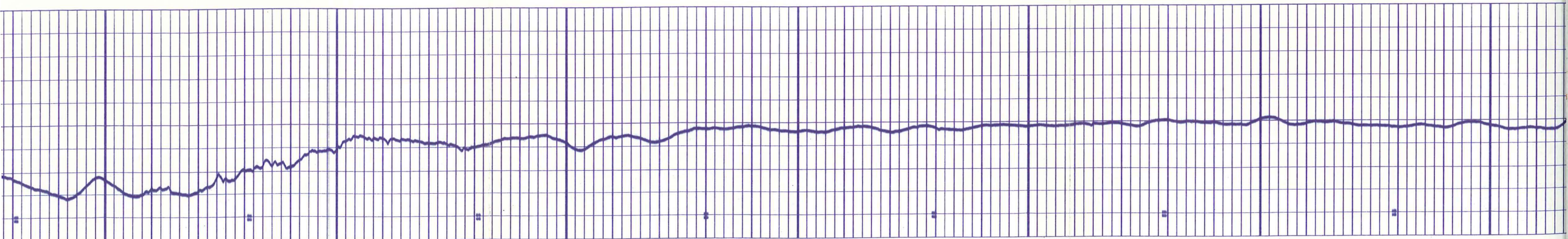

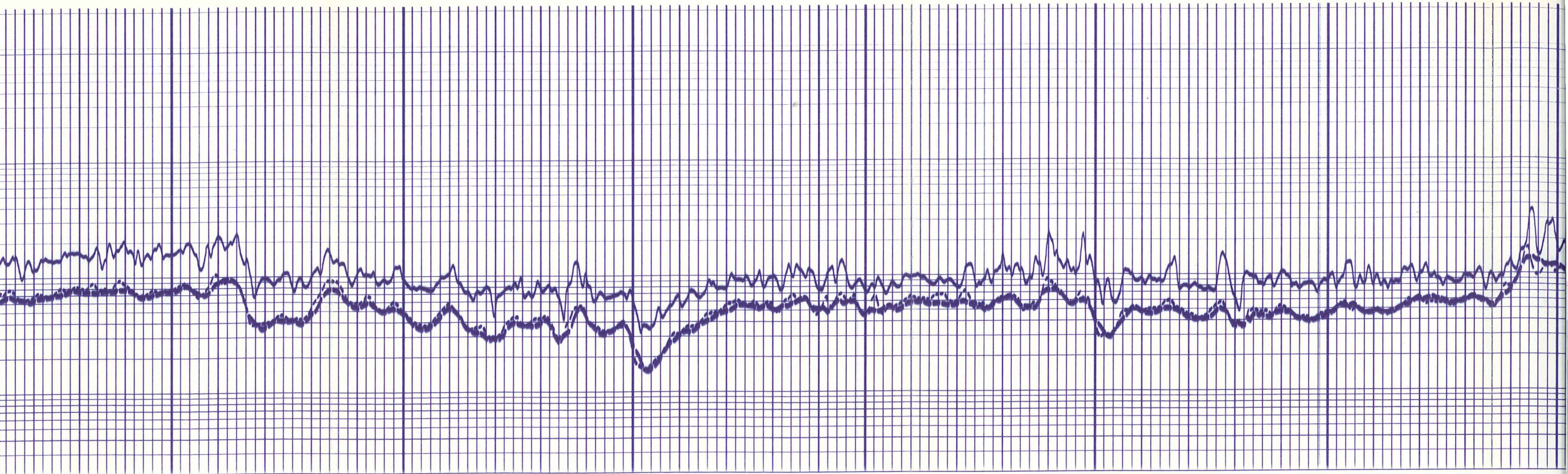

4700

4800

4900

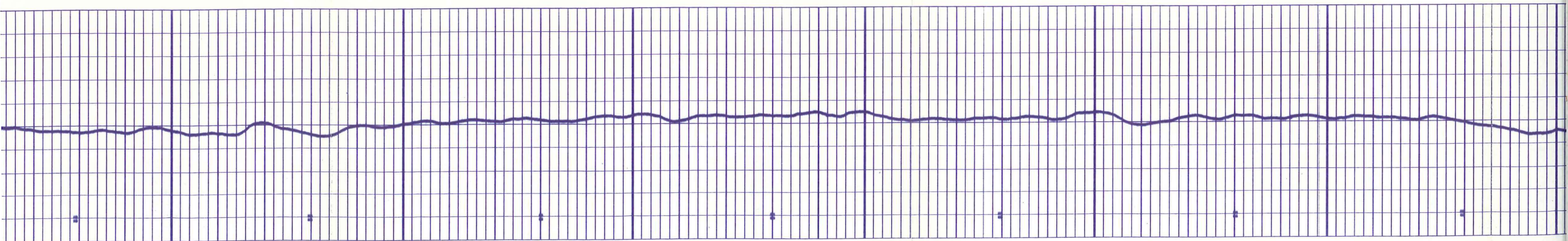

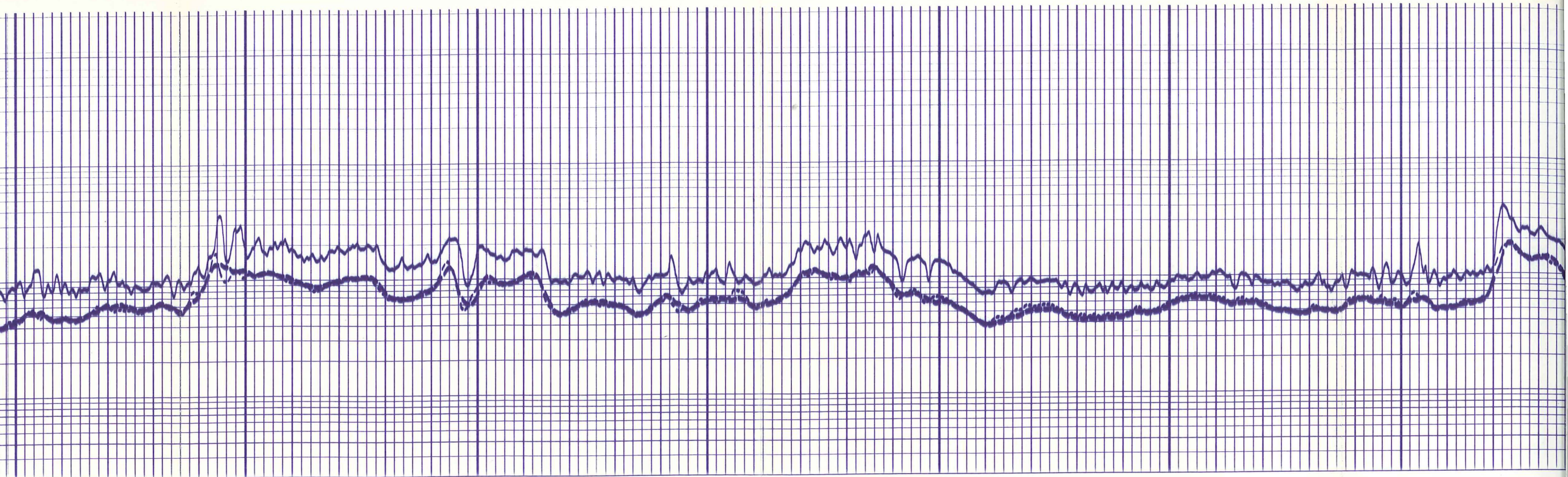

900

5000

5100

5200



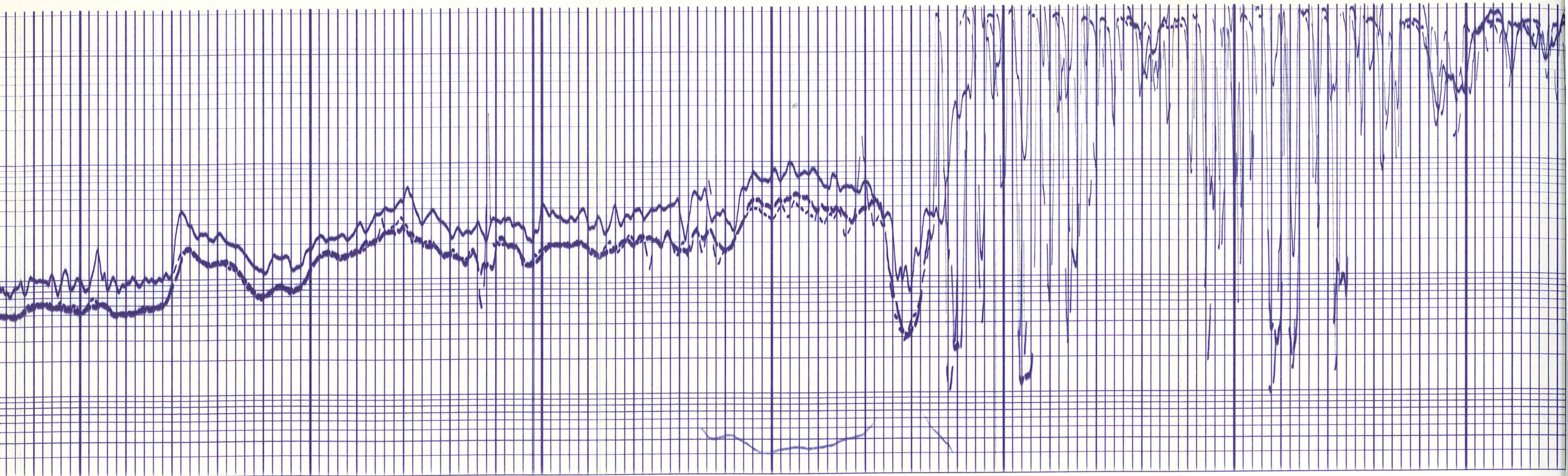

5200

5300

5400

5500

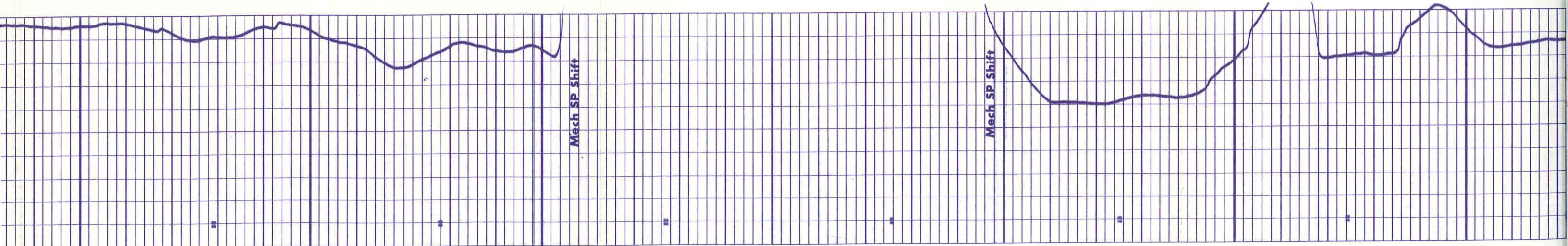

Mech SP Shift

Mech SP Shift

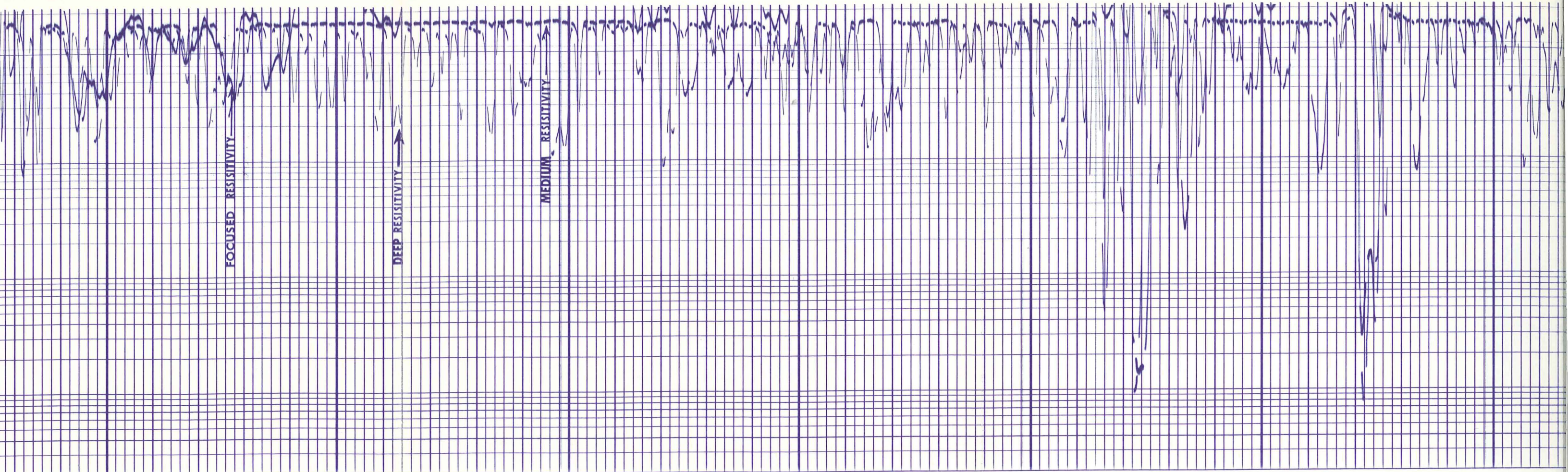

FOCUSED RESISTIVITY

DEEP RESISTIVITY

MEDIUM RESISTIVITY

5500

5600

5700

5800



SP

One Minute

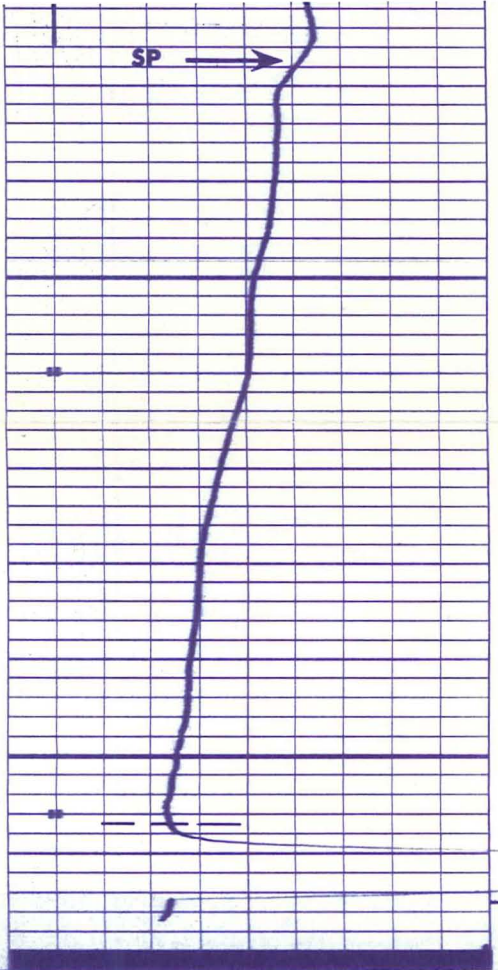

5800

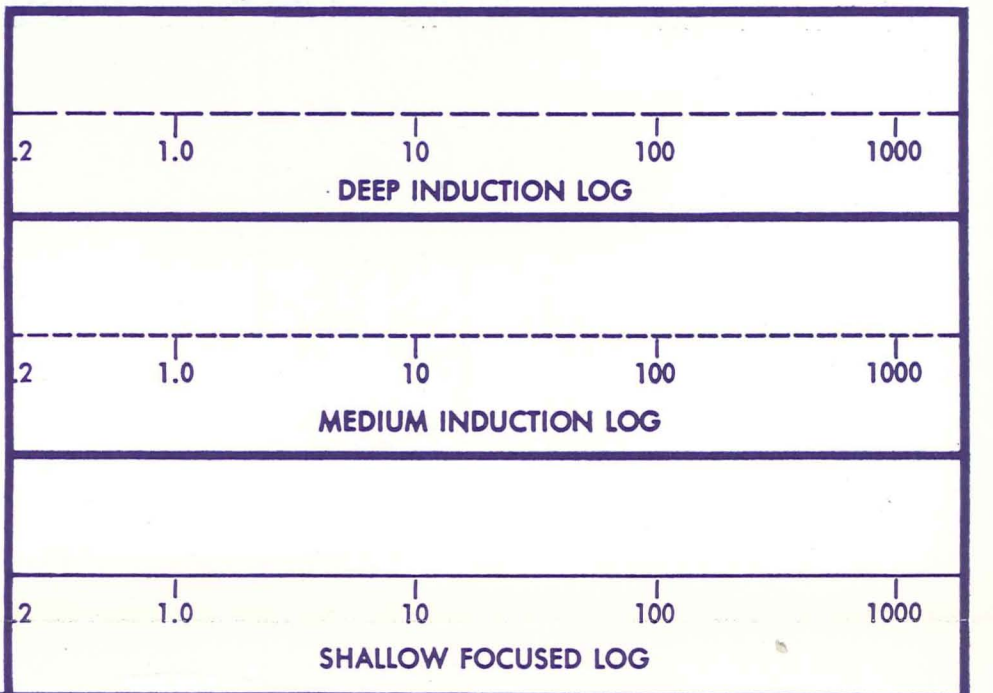
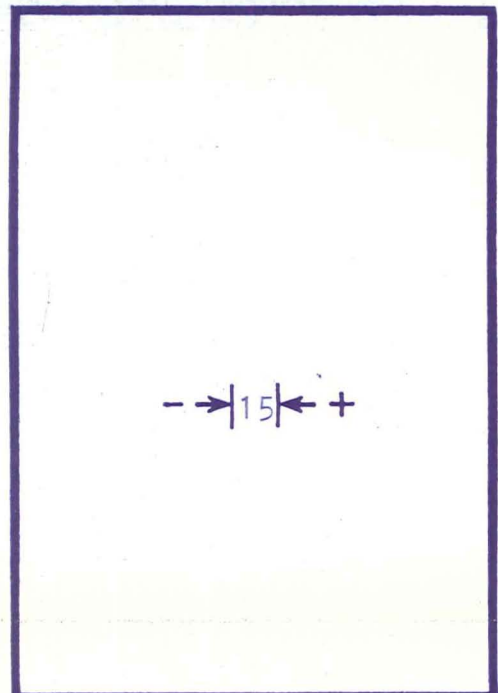
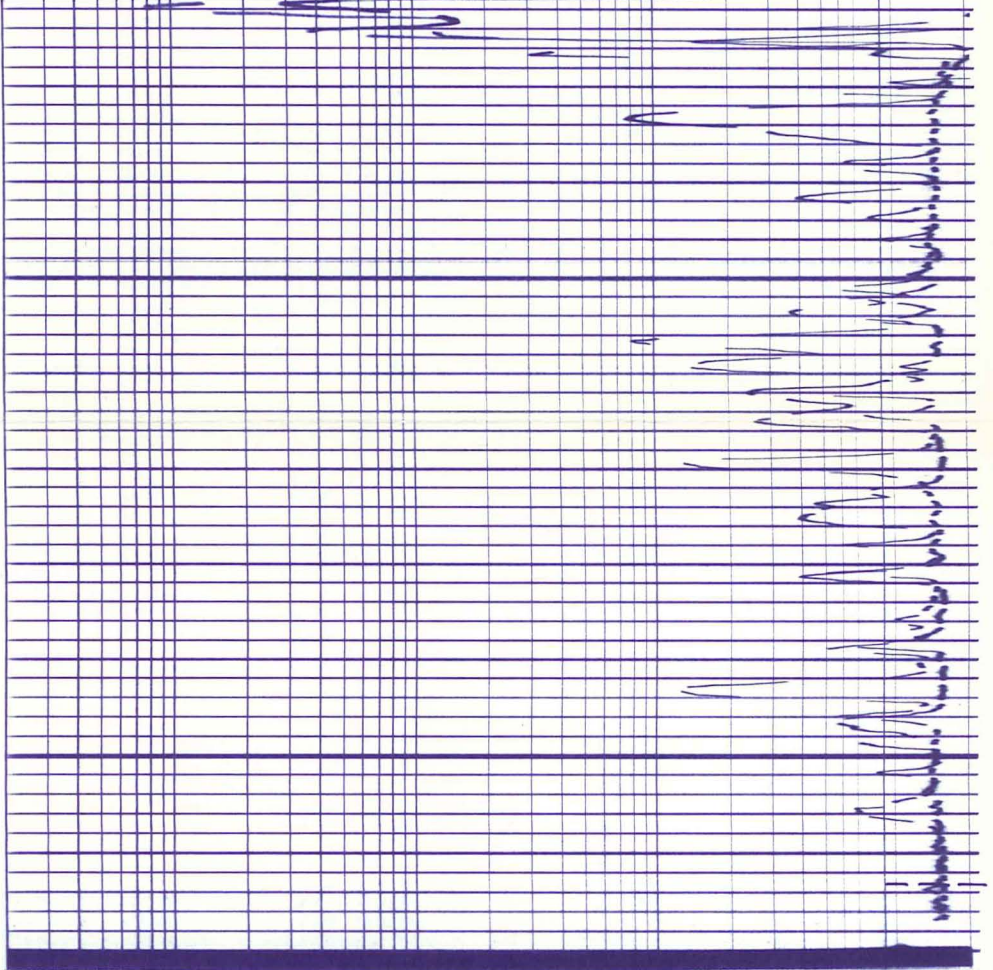

SPONTANEOUS POTENTIAL Millivolts	DEPTH	RESISTIVITY ohms - m ² /m
Company	AERO JET NUCLEAR INEL	Drillers T.D. 5868
Well	RRGE #3	Log F.R. 5863
Field	RAFT RIVER GEOTHERMAL	Log T.D. 5865
County	CASSIA	Elevations:
State	IDAHO	K.B. 4878 D.F. 4876 G.L. 4860

REPEAT SECTION

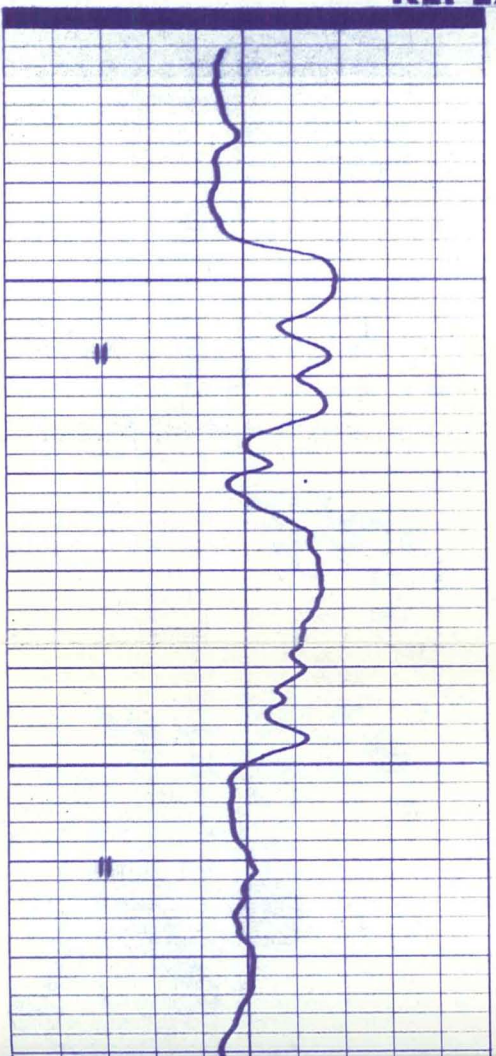

1200

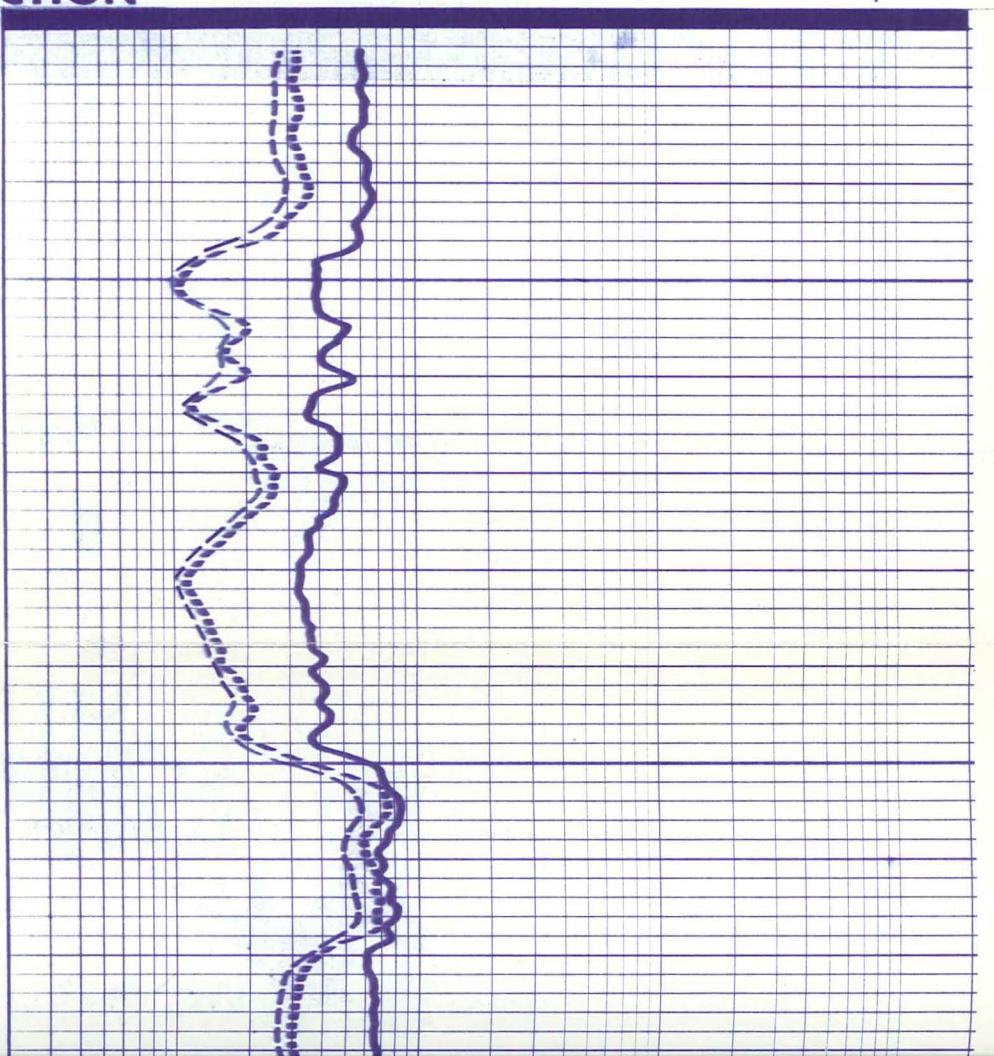

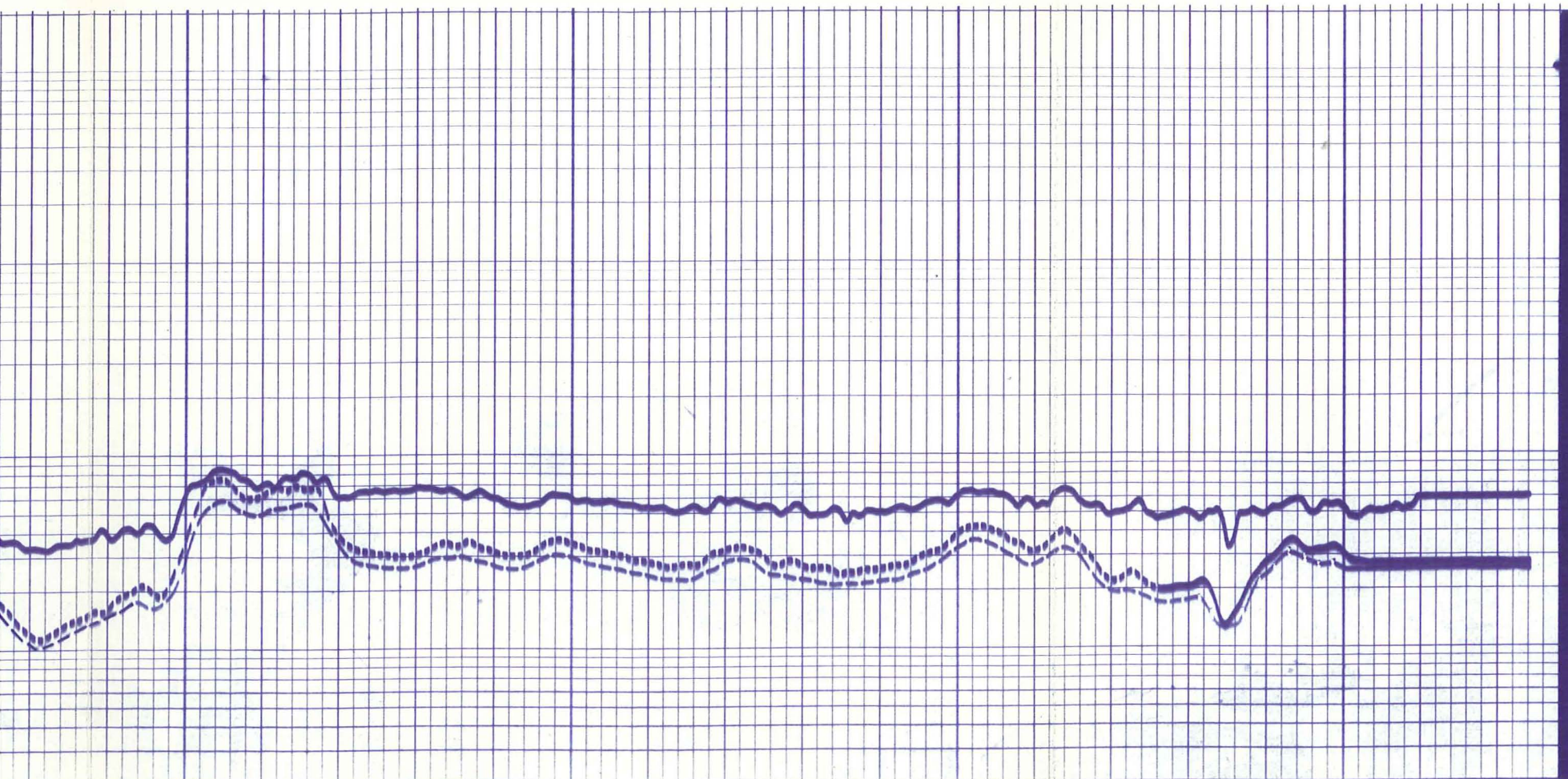

1300

1400

Run 1



Run 2

1400

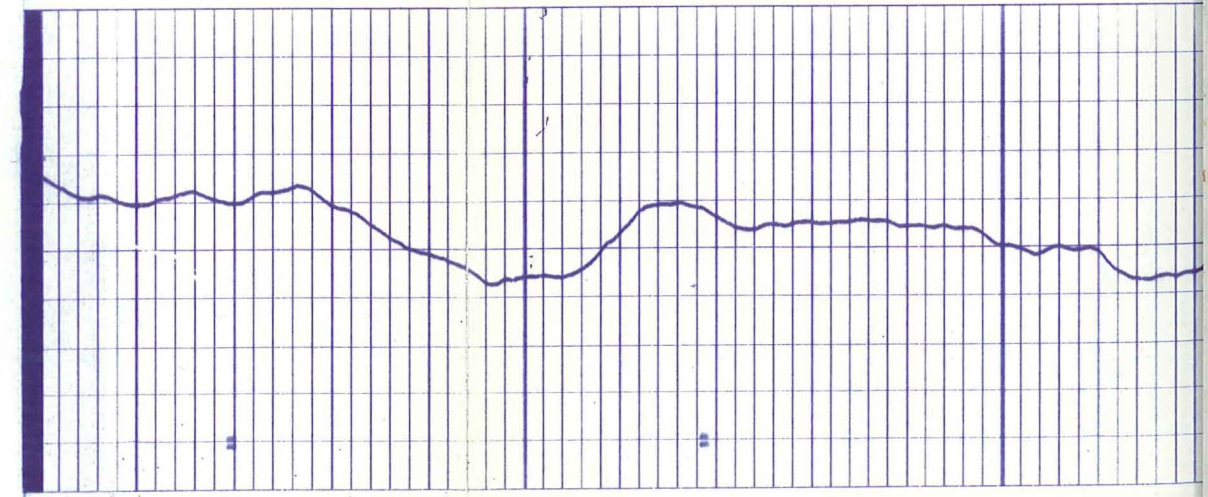
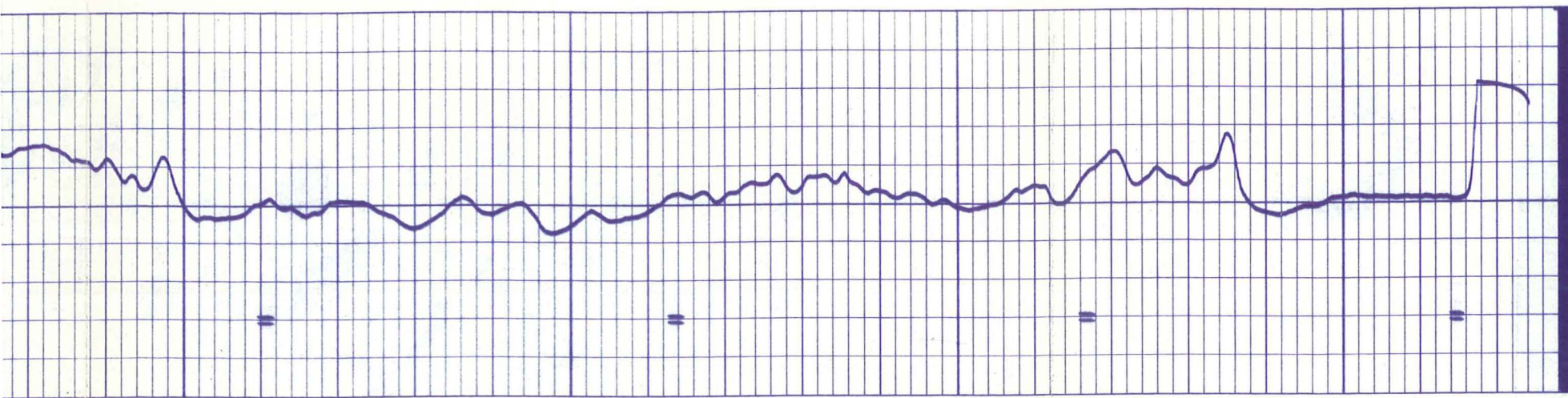
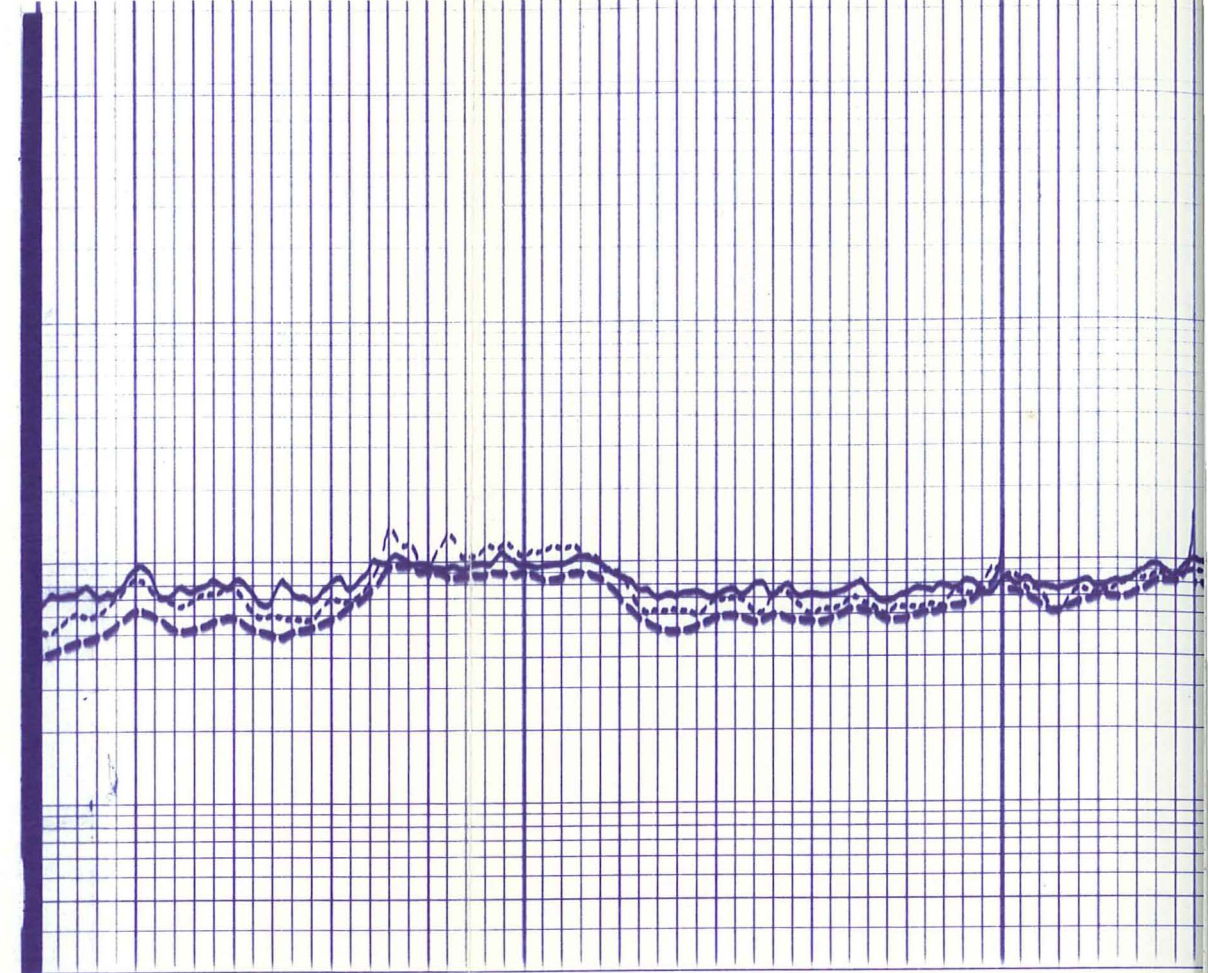

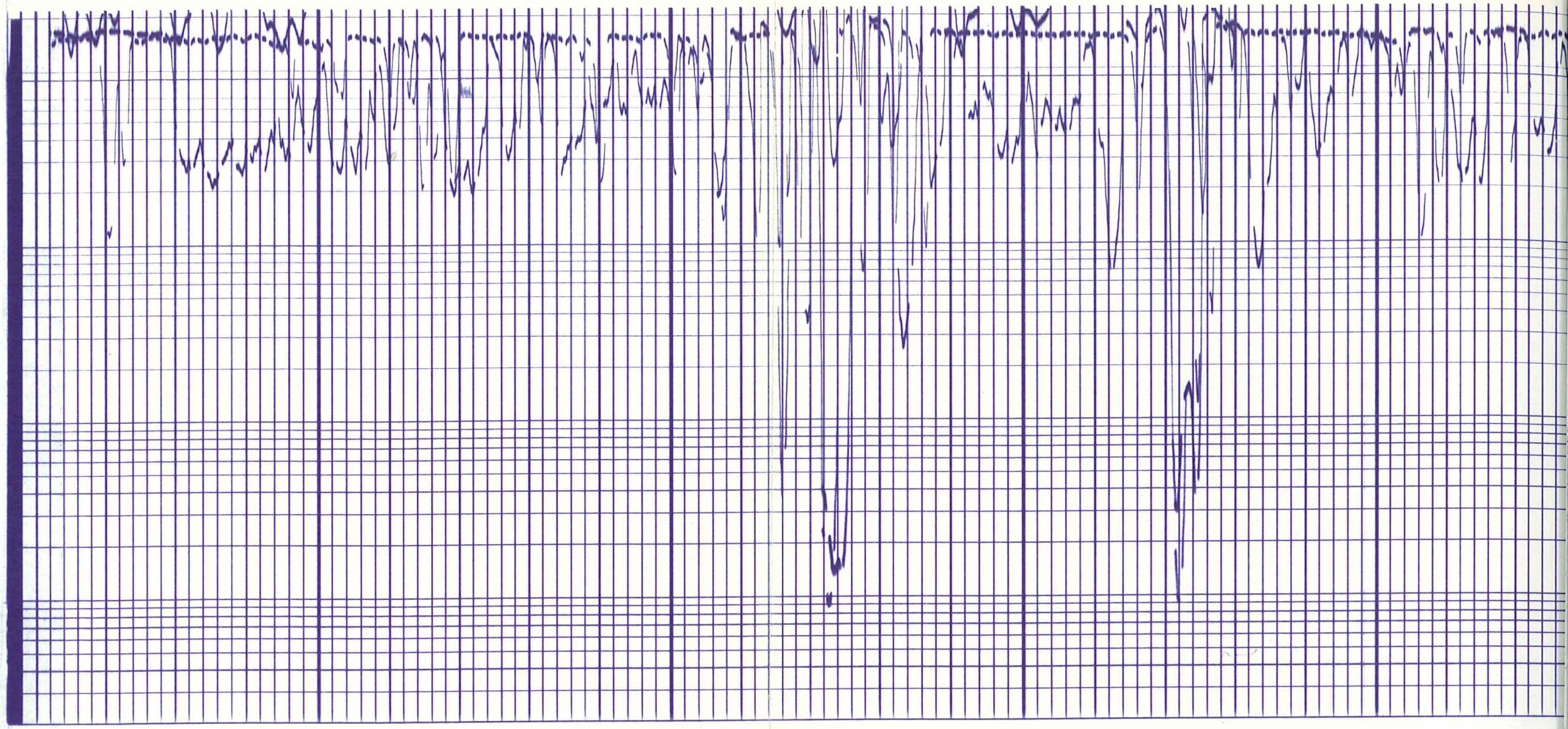
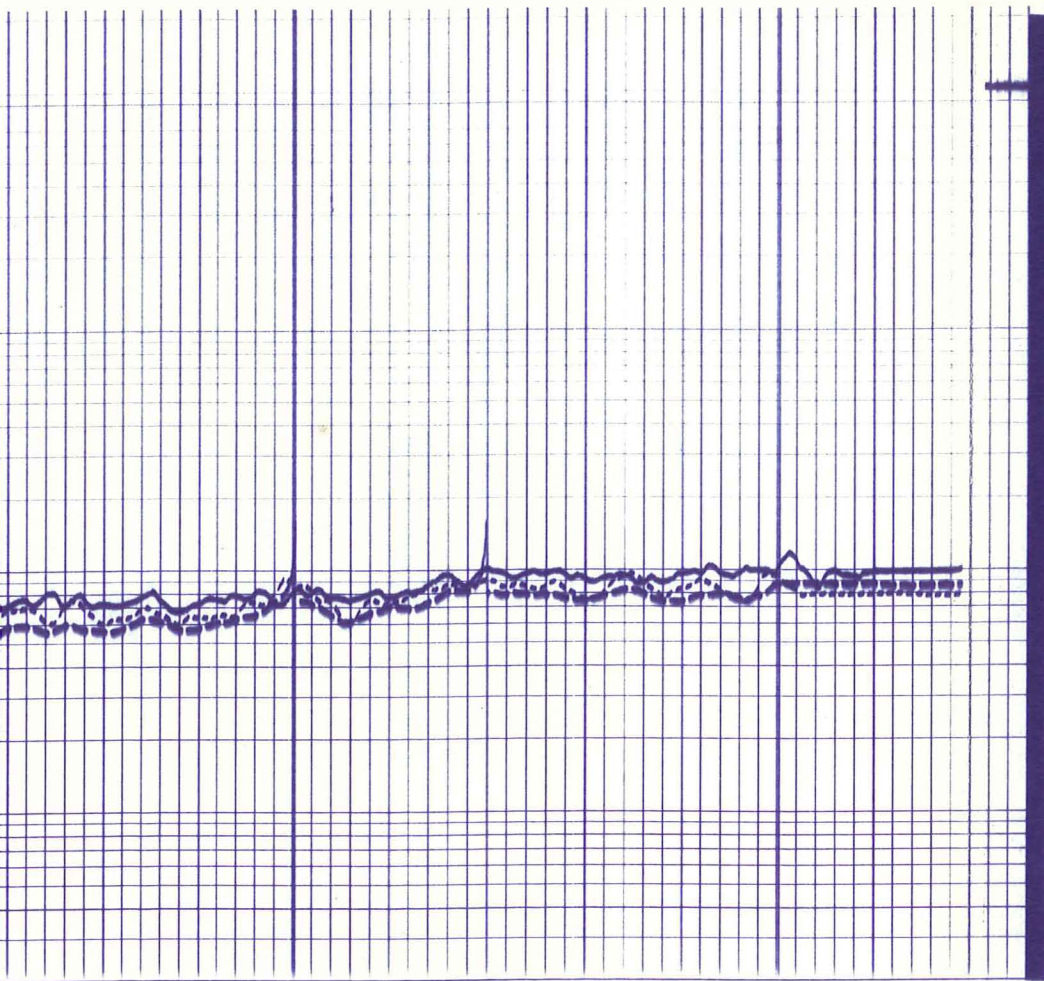

4200

Run 2



Run 3

5700

5800

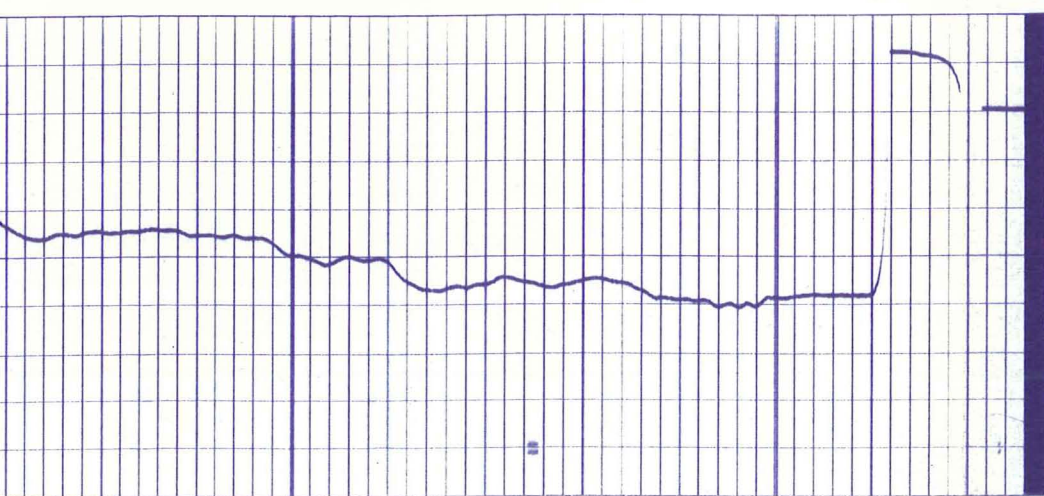

5800

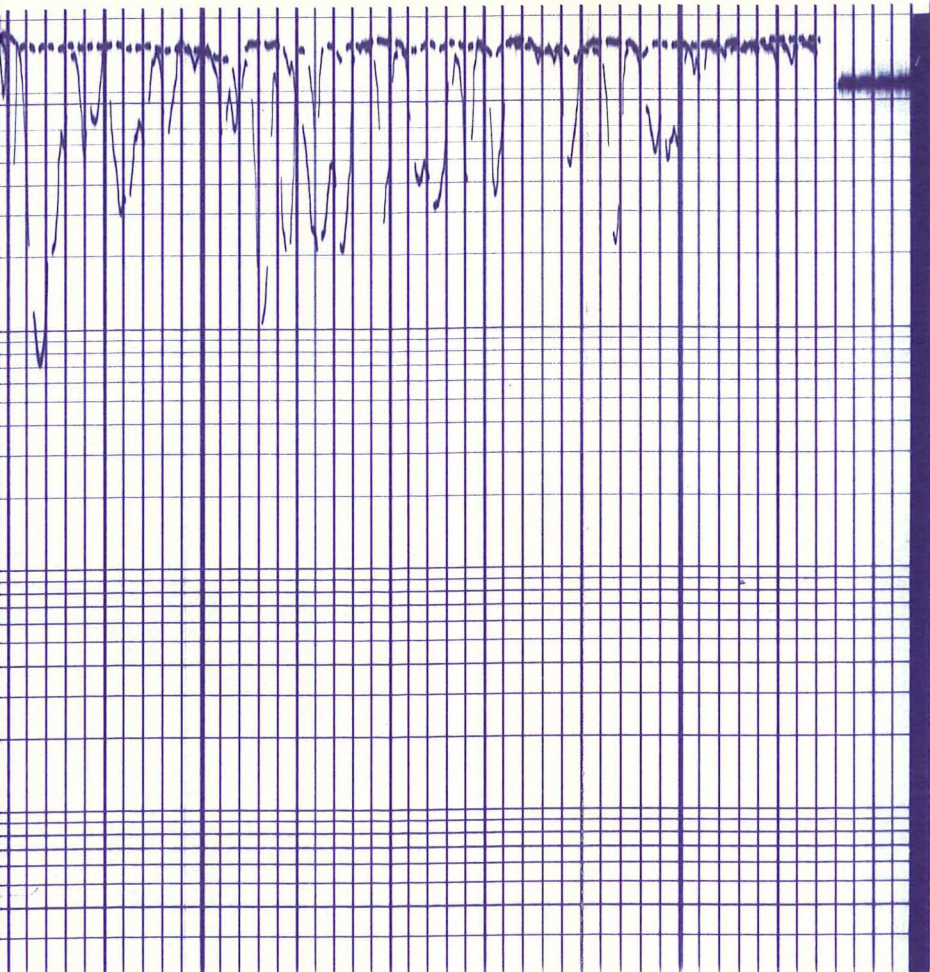

SURFACE CALIBRATION

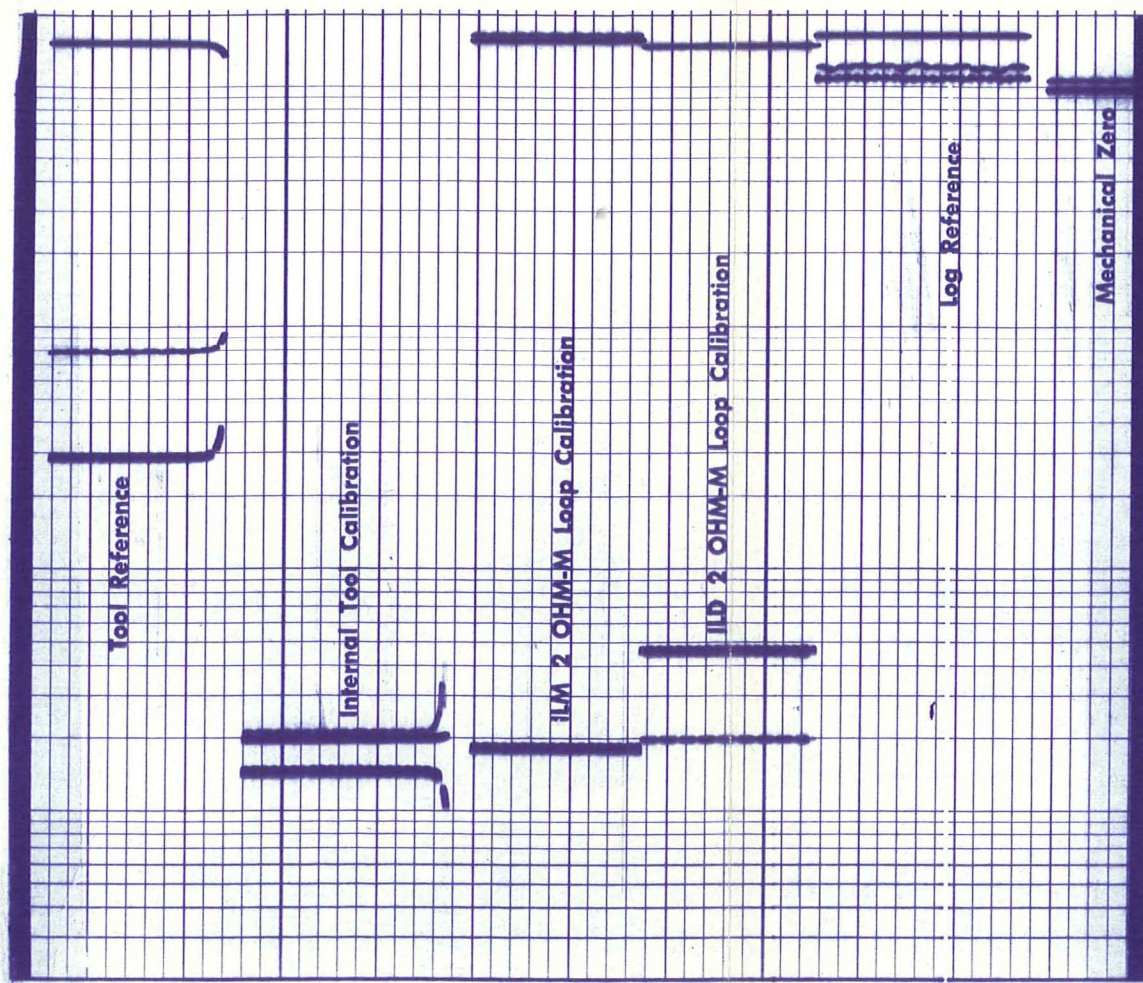
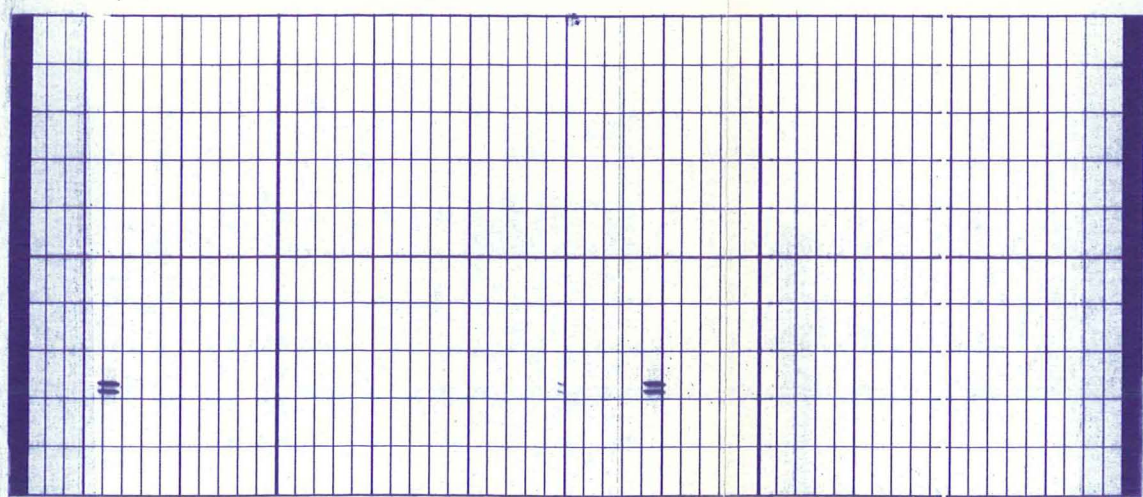

Run 1 ← | → Run 2

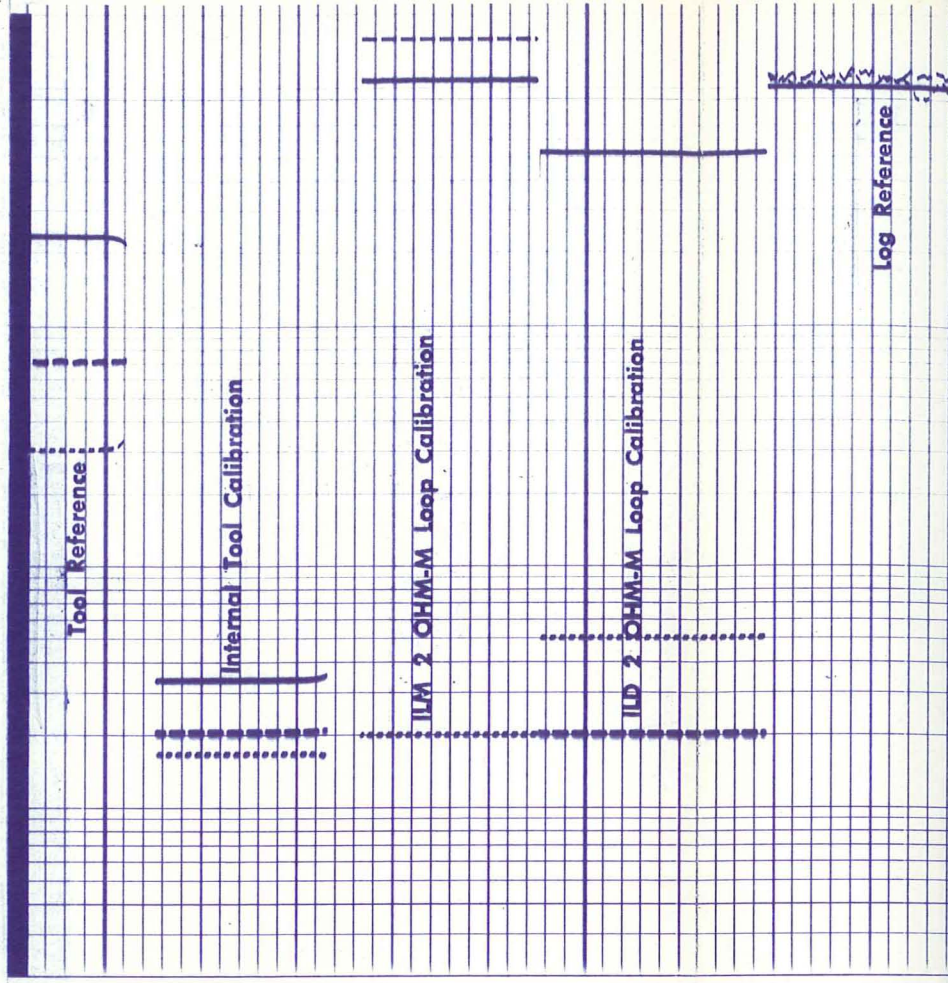
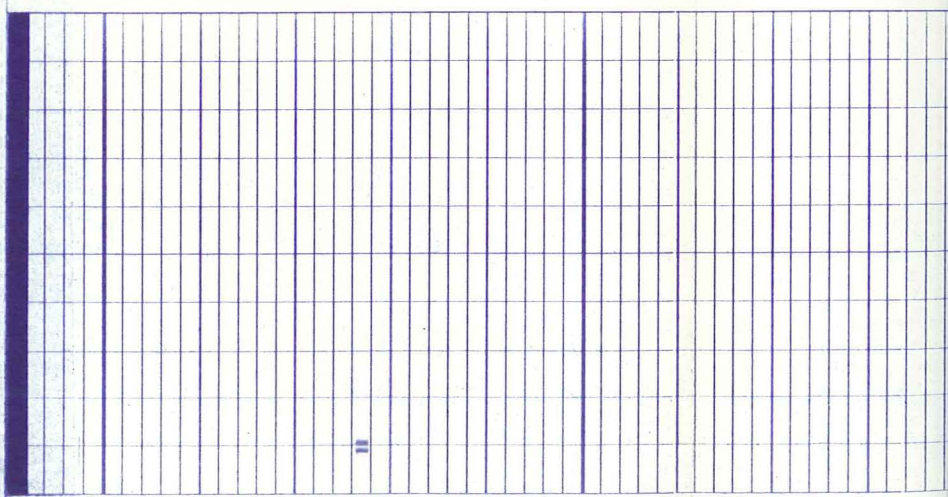

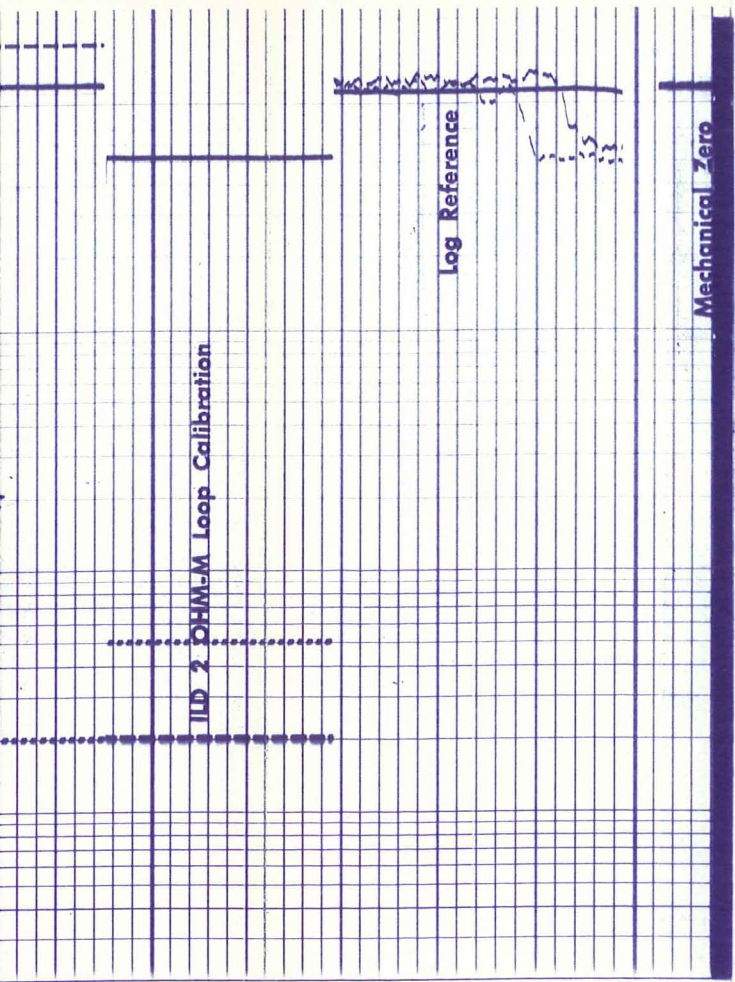

Run 2 ← → Run 3

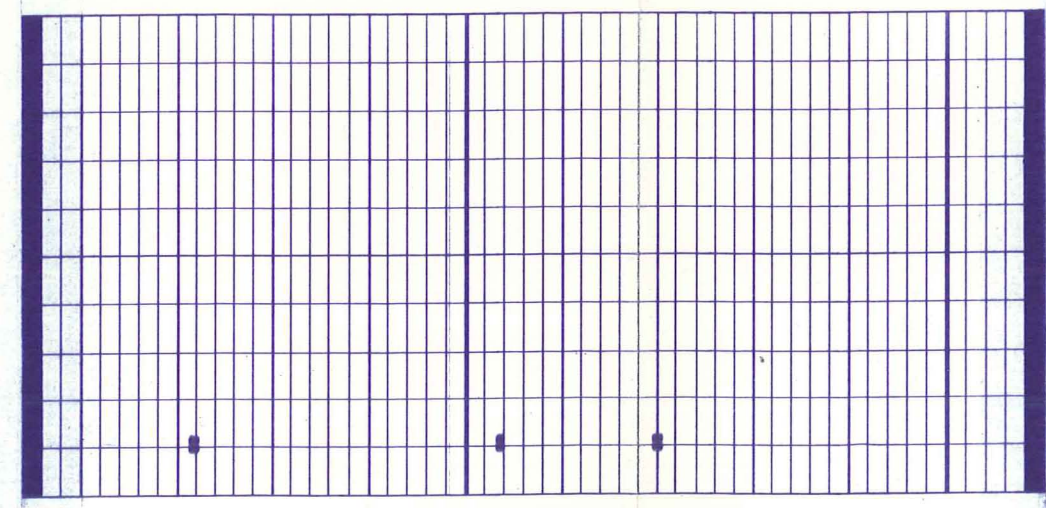
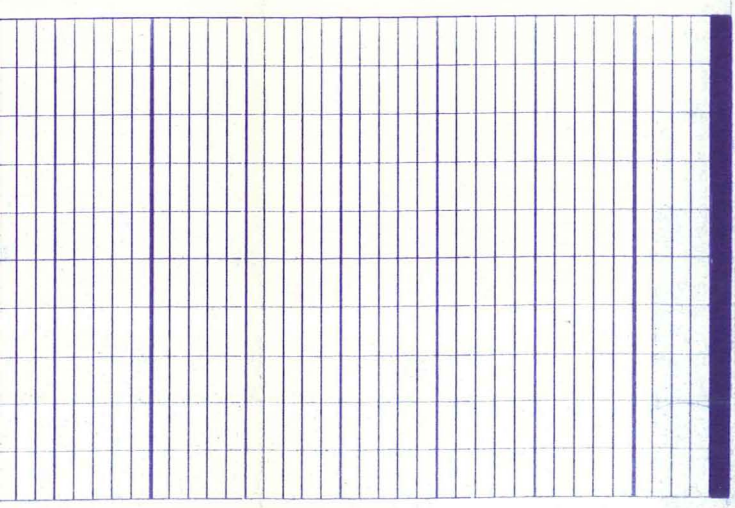
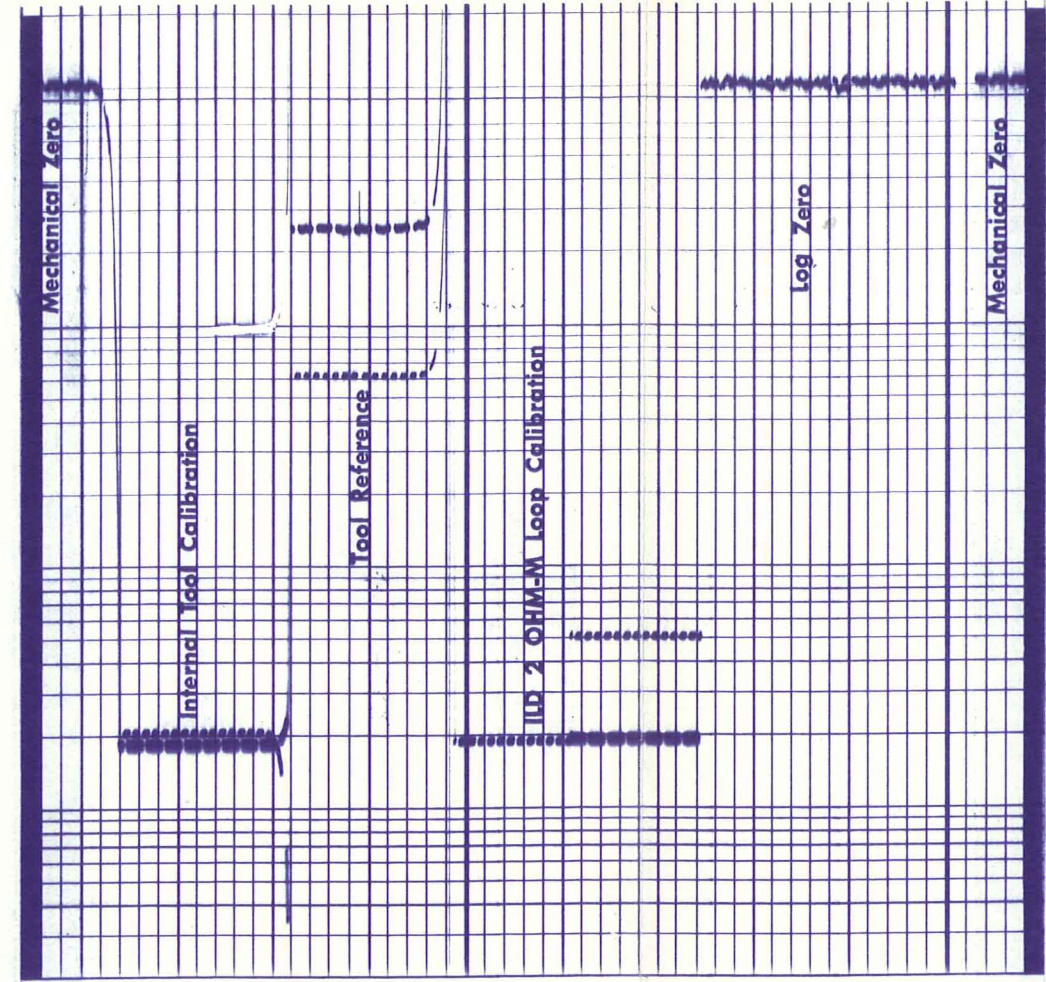

DOWNHOLE CALIBRATION—AFTER SURVEY

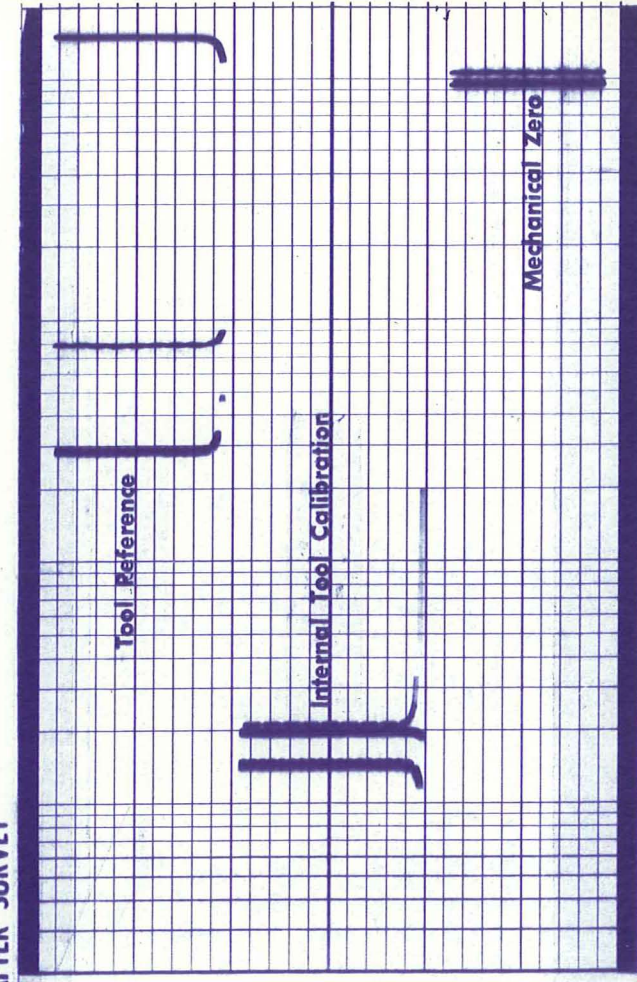

Run 1 ← → Run 2

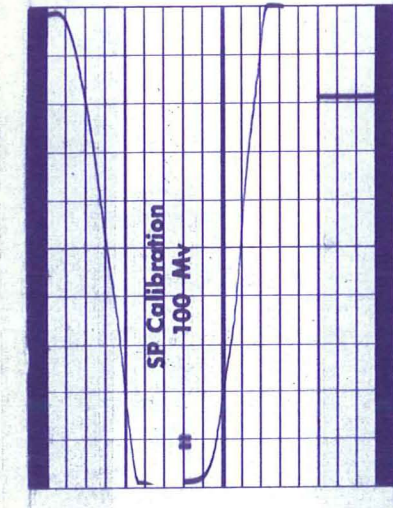
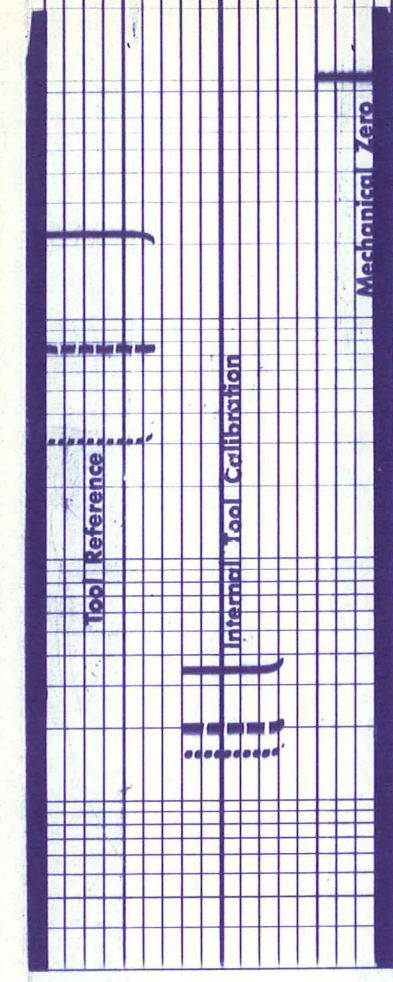
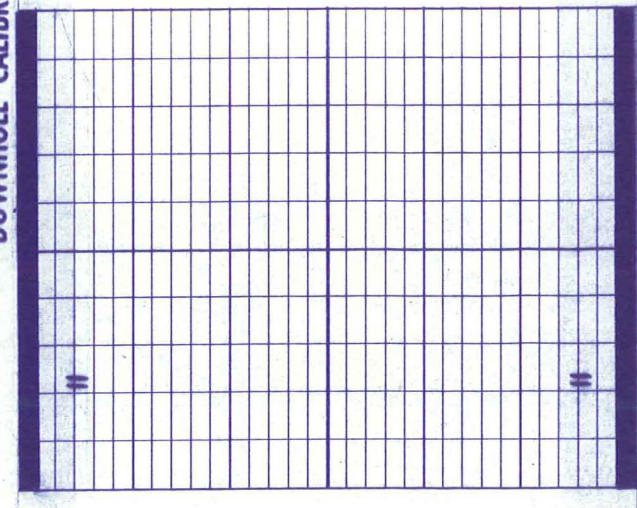

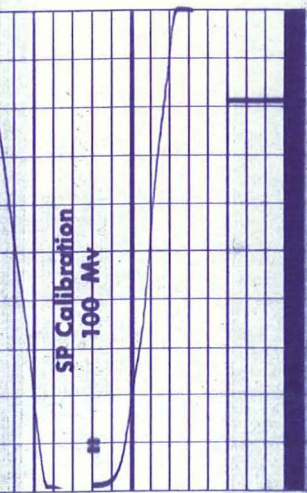

Run 2

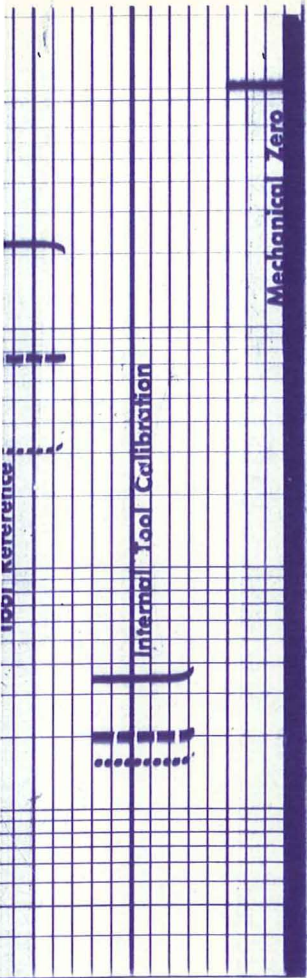

Mechanical Zero

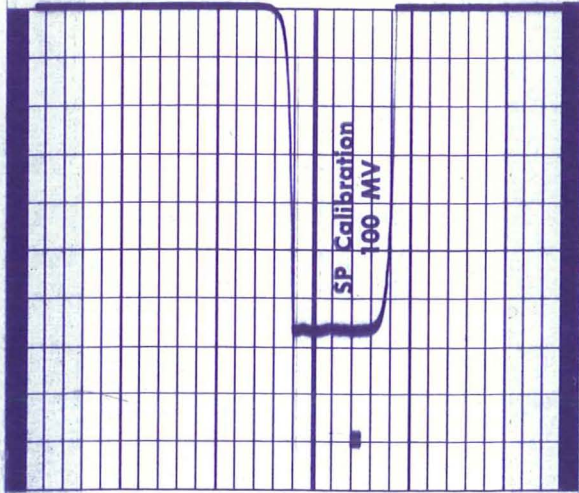

Run 3

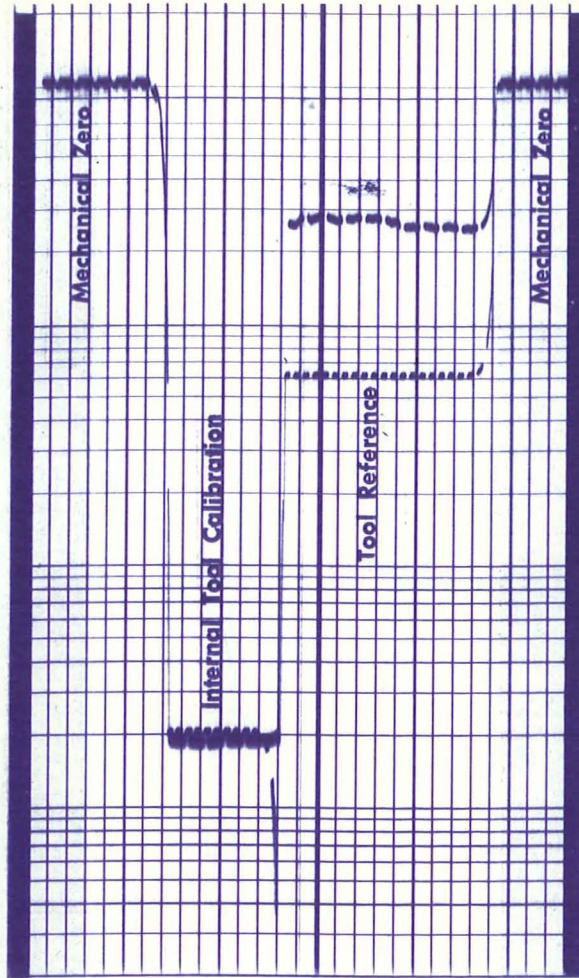

Tool Reference

Mechanical Zero

Mechanical Zero

DOWNHOLE CALIBRATION—BEFORE SURVEY

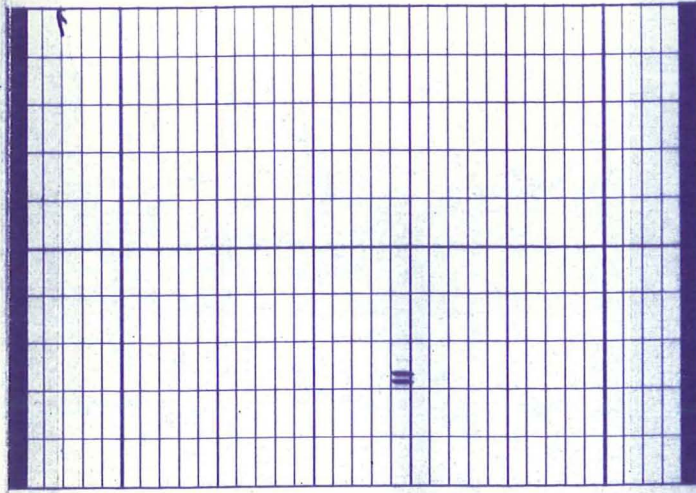

Run 1

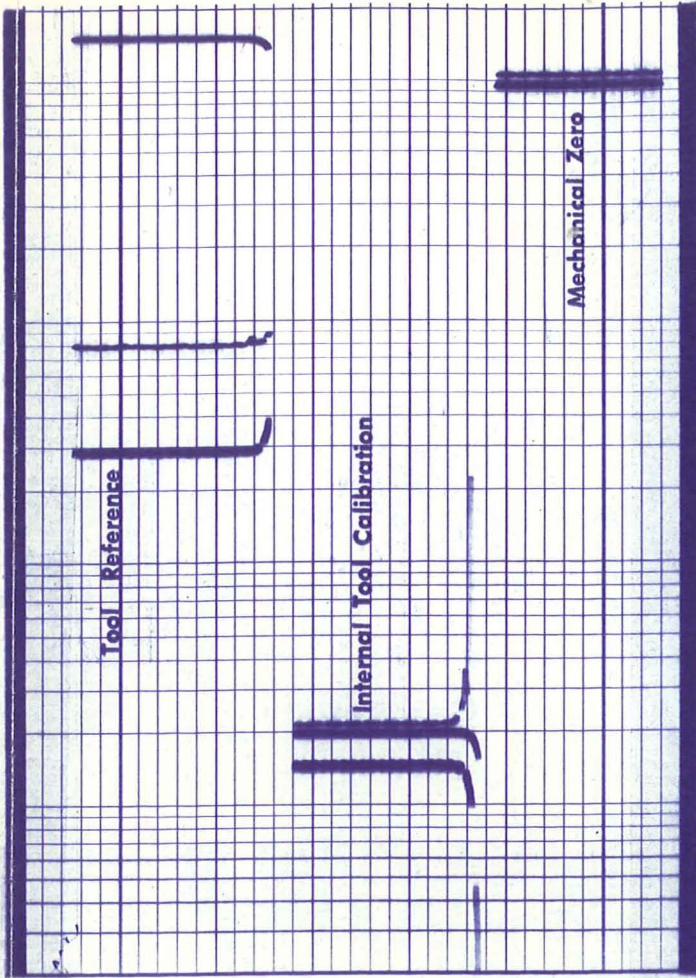

Tool Reference

Mechanical Zero

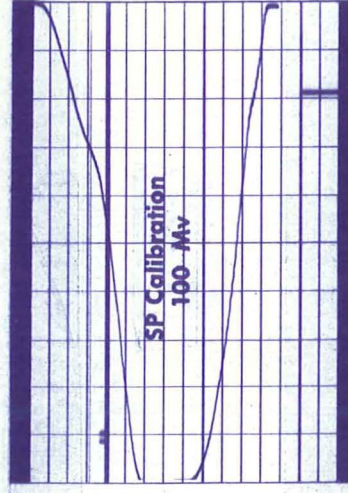

Run 2

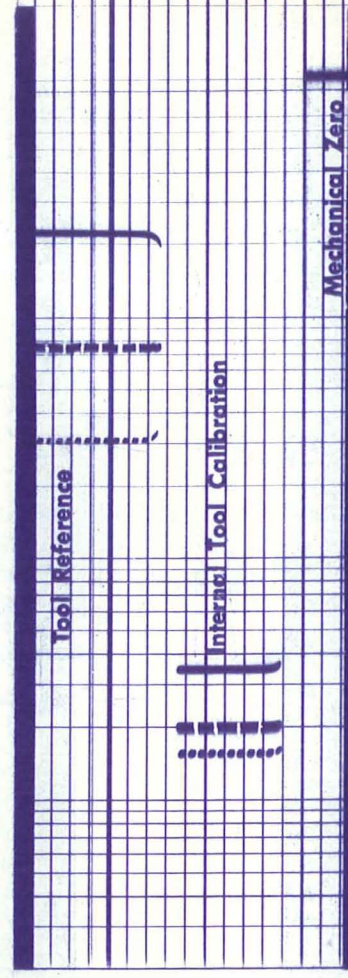

Tool Reference

Mechanical Zero

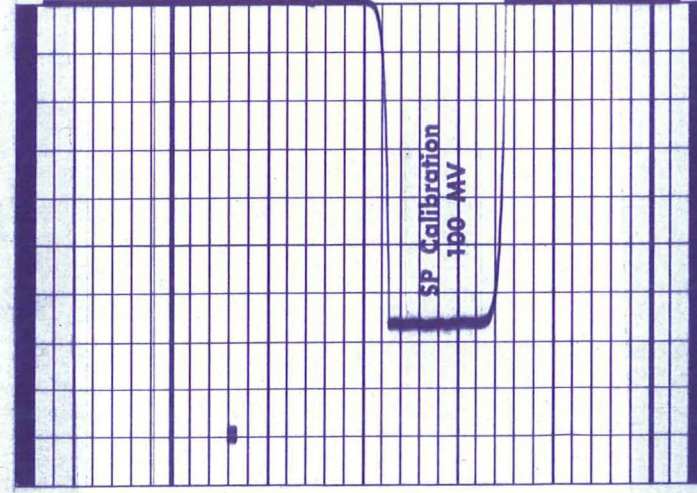

Run 3

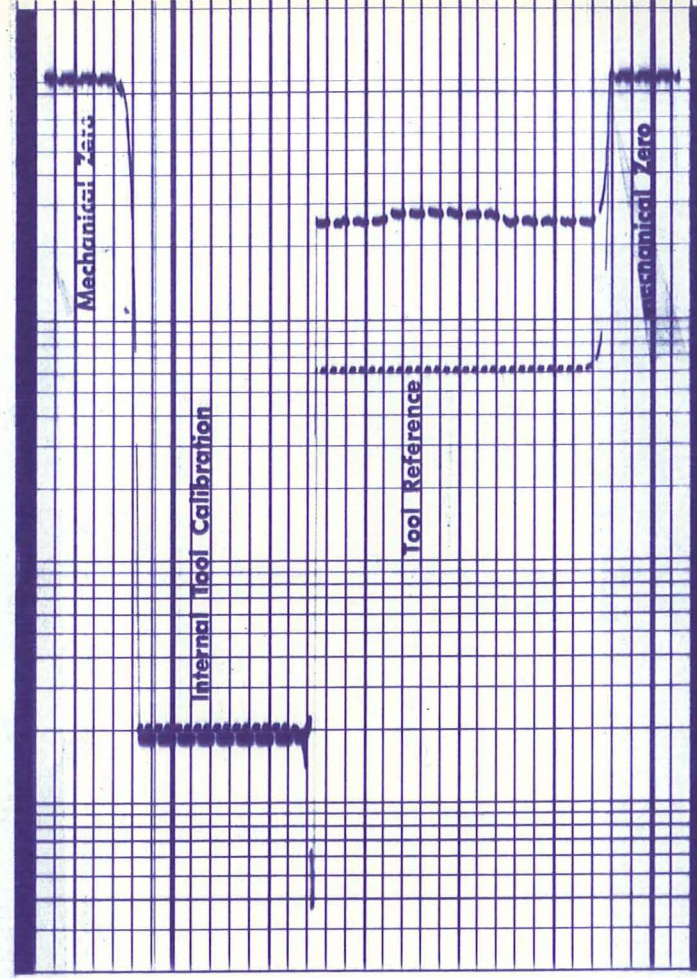

Tool Reference

Mechanical Zero

Mechanical Zero