

GL02629

Schlumberger

HIGH RESOLUTION THERMOMETER

COUNTY _____ FIELD _____ LOCATION _____ WELL _____ COMPANY _____	COMPANY <u>E G & G IDAHO, INC.</u> WELL <u>RRGP # 7</u> FIELD <u>RAFT RIVER</u> COUNTY <u>CASSIA</u> STATE <u>IDAHO</u>
LOCATION API SERIAL NO. _____ SEC. <u>23</u> TWP <u>15S</u> RANGE <u>26E</u>	Other Services: NONE
Permanent Datum: <u>GROUND LEVEL</u> ; Elev.: <u>4855</u> Log Measured From <u>GL AT</u> Perm. Datum <u>D.F.</u> Drilling Measured From <u>KB</u> <u>G.I. 4855</u>	
Date <u>11/14/78</u> Run No. <u>ONE</u> Depth—Driller <u>3824</u> Depth—Logger (Schl.) <u>3808</u> Btm. Log Interval <u>3808</u> Top Log Interval <u>34</u> Casing—Driller <u>133/8@ 2030 @ @ @</u> Casing—Logger <u>2030</u> Bit Size <u>8.75</u> Type Fluid in Hole <u>FORMATION WATER</u> Dens. _____ Visc. _____ pH _____ Fluid Loss _____ ml _____ ml _____ ml _____ ml	Source of Sample <u>WELLHEAD</u>
Rm @ Meas. Temp. <u>2.09 @ 75 °F @ °F @ °F @ °F</u> Rmf @ Meas. Temp. <u>@ °F @ °F @ °F @ °F</u> Rmc @ Meas. Temp. <u>@ °F @ °F @ °F @ °F</u> Source: Rmf Rmc <u>M </u> Rm @ BHT <u>.69 @ 225°F @ °F @ °F @ °F</u>	TIME Circulation Stopped _____ Logger on Bottom <u>11/14@ 1345</u> Max. Rec. Temp. <u>226 °F °F °F °F</u>
Equip. Location <u>8060 EVSTN</u> Recorded By <u>ROONEY/CHRISTENSEN</u> Witnessed By Mr. <u>NELSON</u>	

The well name, location and borehole reference data were furnished by the customer.

Run No. _____ Service Order No. _____ API Serial No. _____ Fluid Level _____	ONE 10965 FULL	SCALE CHANGES Type Log _____ Depth _____ Scale Up Hole _____ Scale Down Hole _____	REMARKS: TEMPERATURE SURVEY=226° F MAX. READING THERMOMETER = 223° F	EQUIPMENT DATA CALIBRATION DATA Speed - F.P.M. _____ BKG. CPS _____ Source CPS _____ Tc _____ GR _____
---------------------------------------------------------------------------------------	----------------------	------------------------------------------------------------------------------------------------	----------------------------------------------------------------------------	--------------------------------------------------------------------------------------------------------------------------

2-05-79 0109

2-05-79

All interpretations are opinions based on inferences from electrical or other measurements and we cannot, and do not guarantee the accuracy or correctness of any interpretations, and we shall not, except in the case of gross or willful negligence on our part, be liable or responsible for any loss, costs, damages or expenses incurred or sustained by anyone resulting from any interpretation made by any of our officers, agents or employees. These interpretations are also subject to Clause 4 of our General Terms and Conditions as set out in our current Price Schedule.

REDUCED TEMP. (° F)

ABSOLUTE TEMPERATURE (° F)

2-05-79

010965

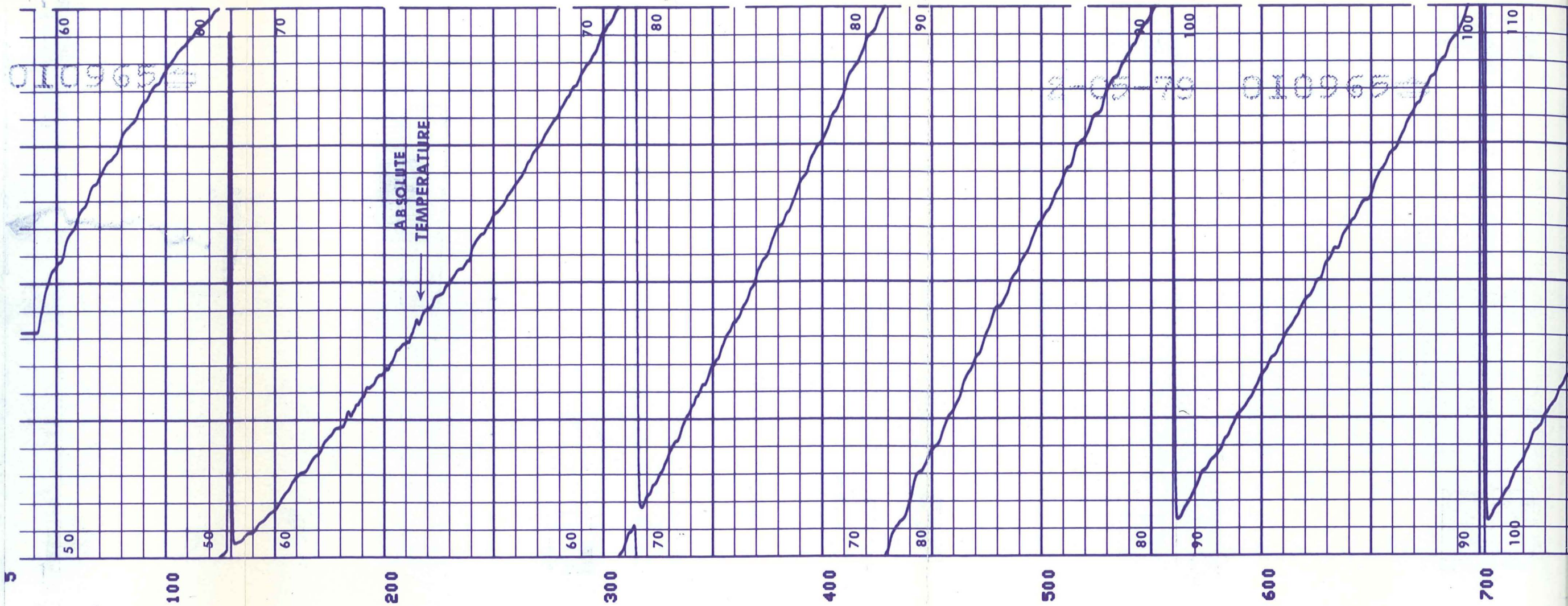

2-05-79

010965

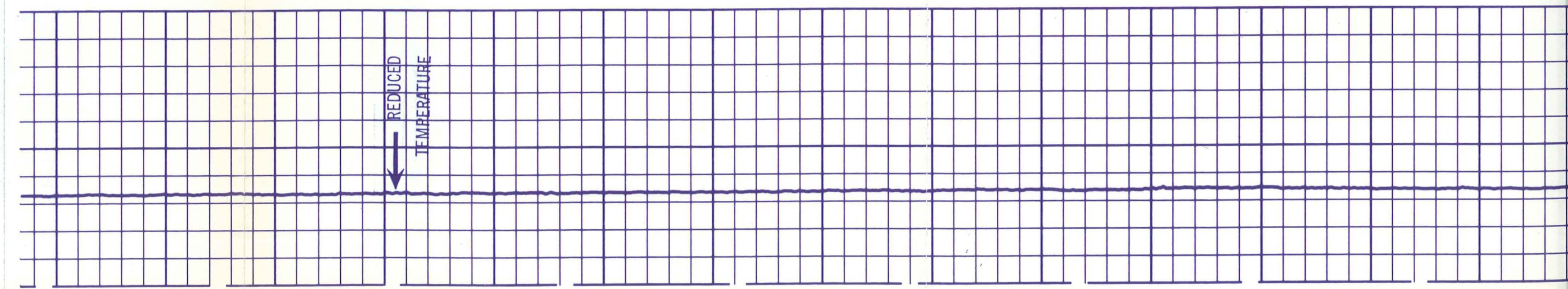

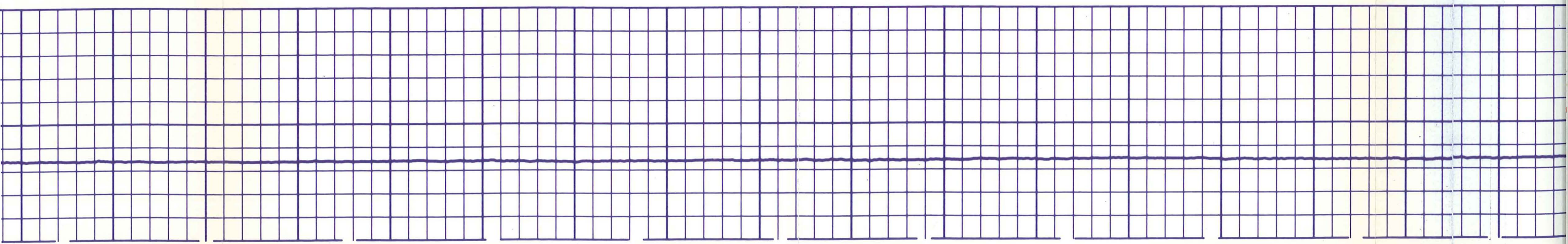
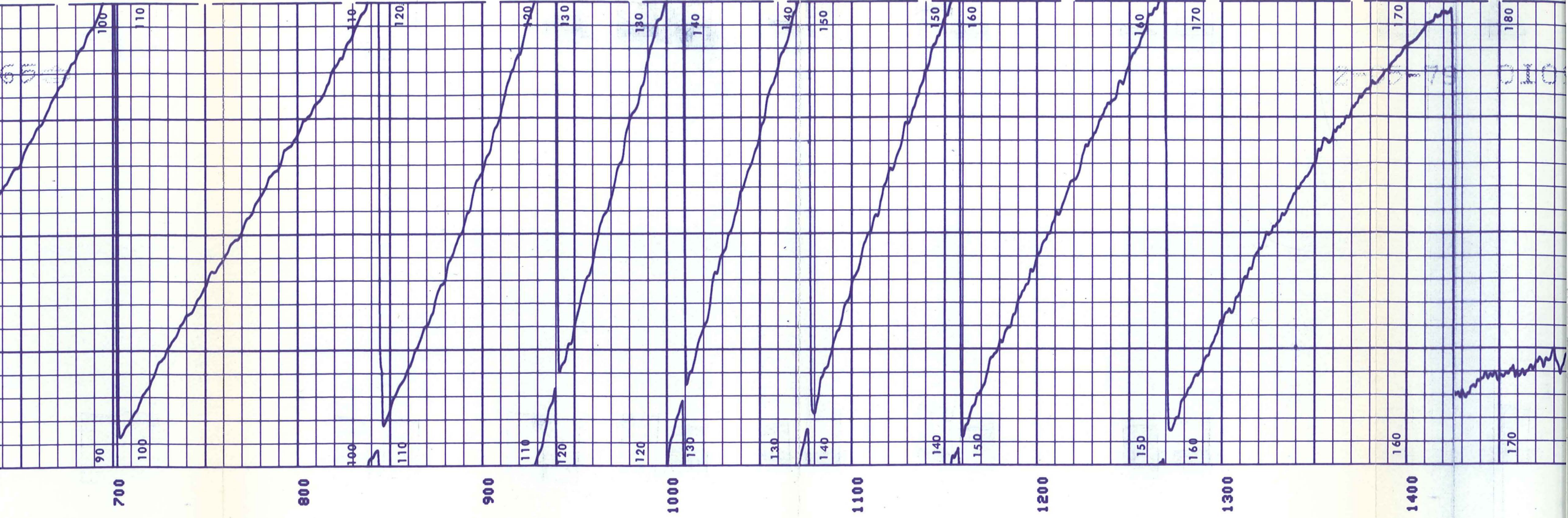

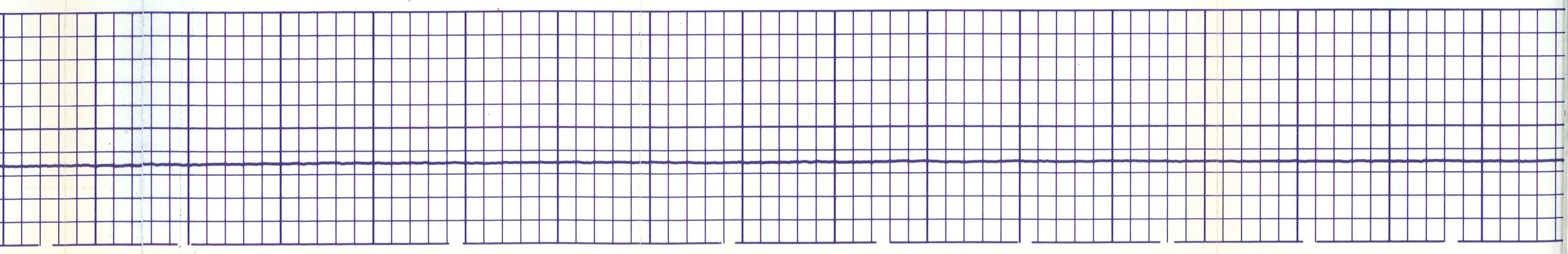
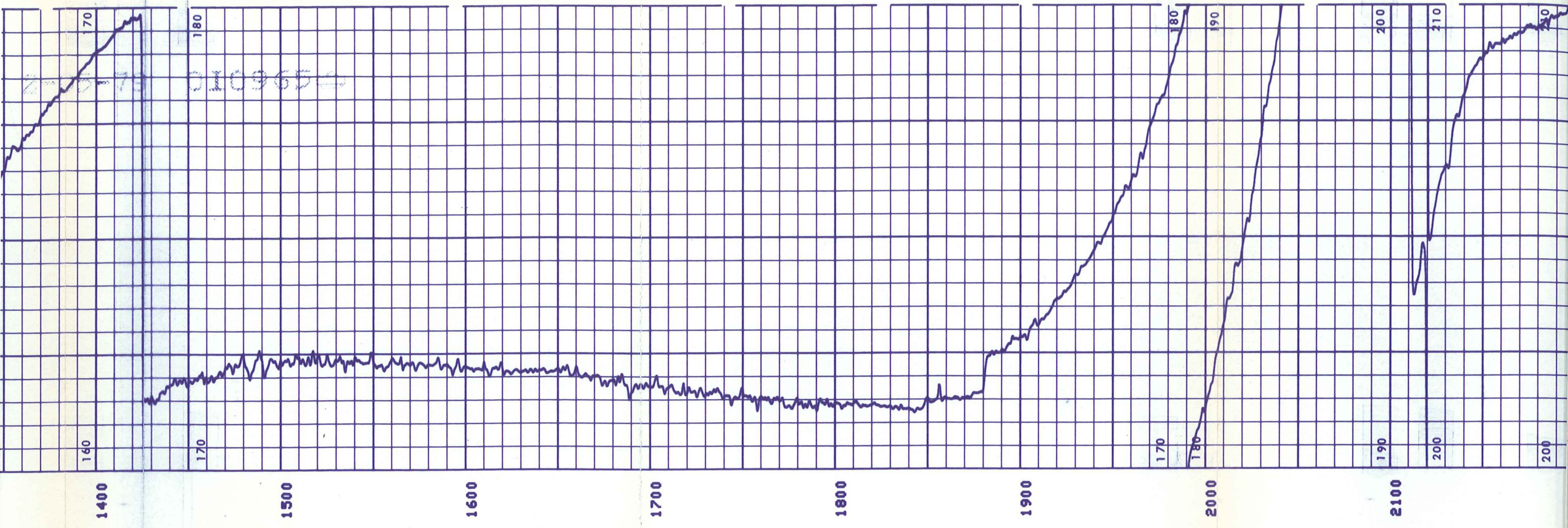

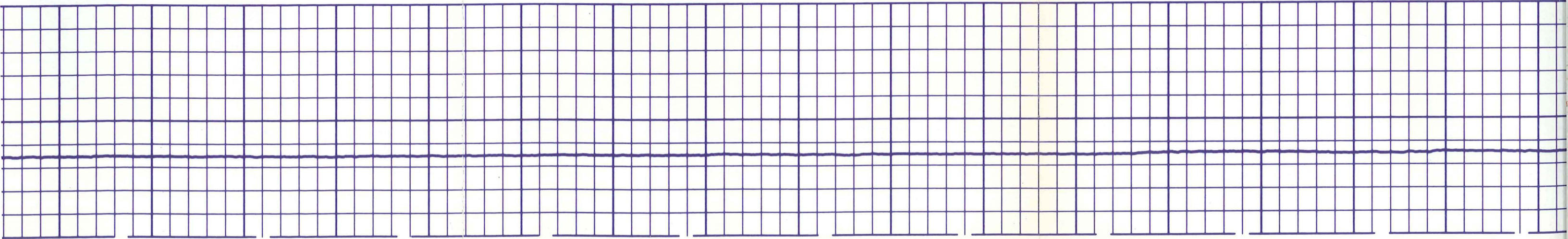
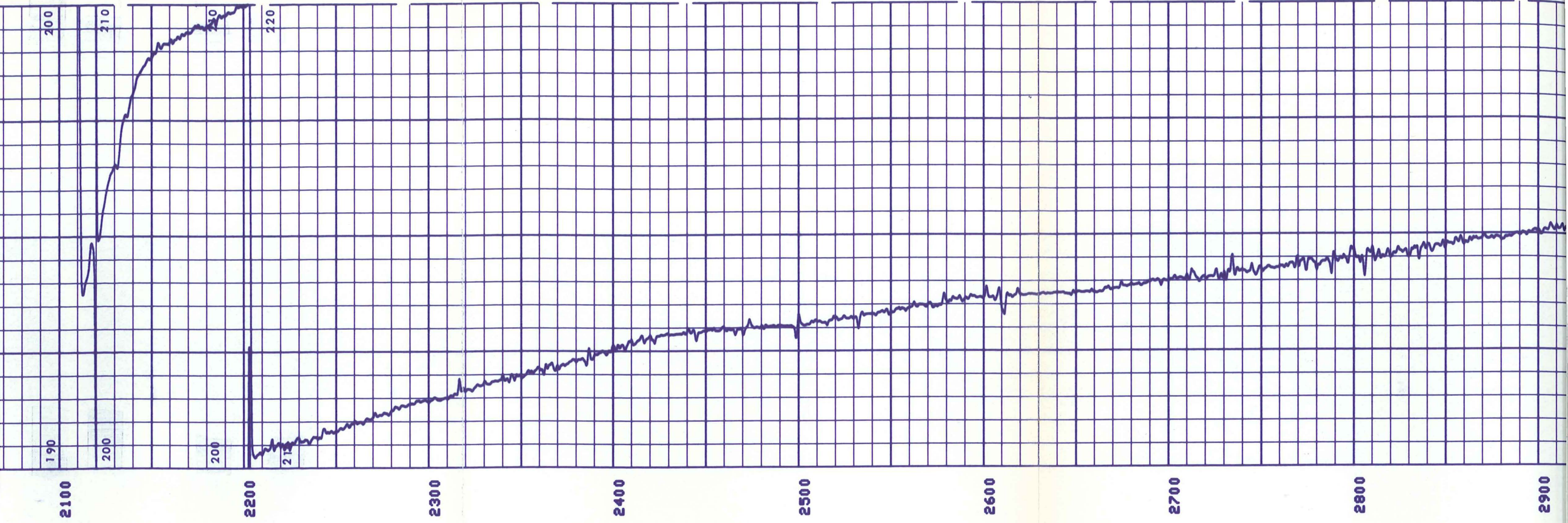

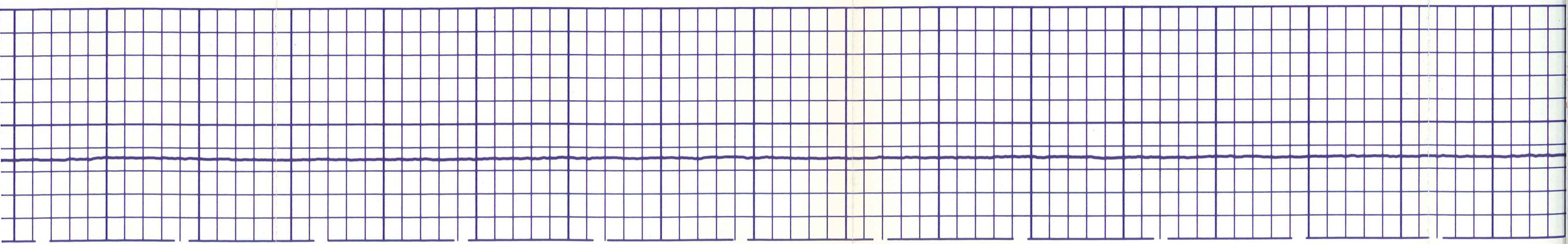
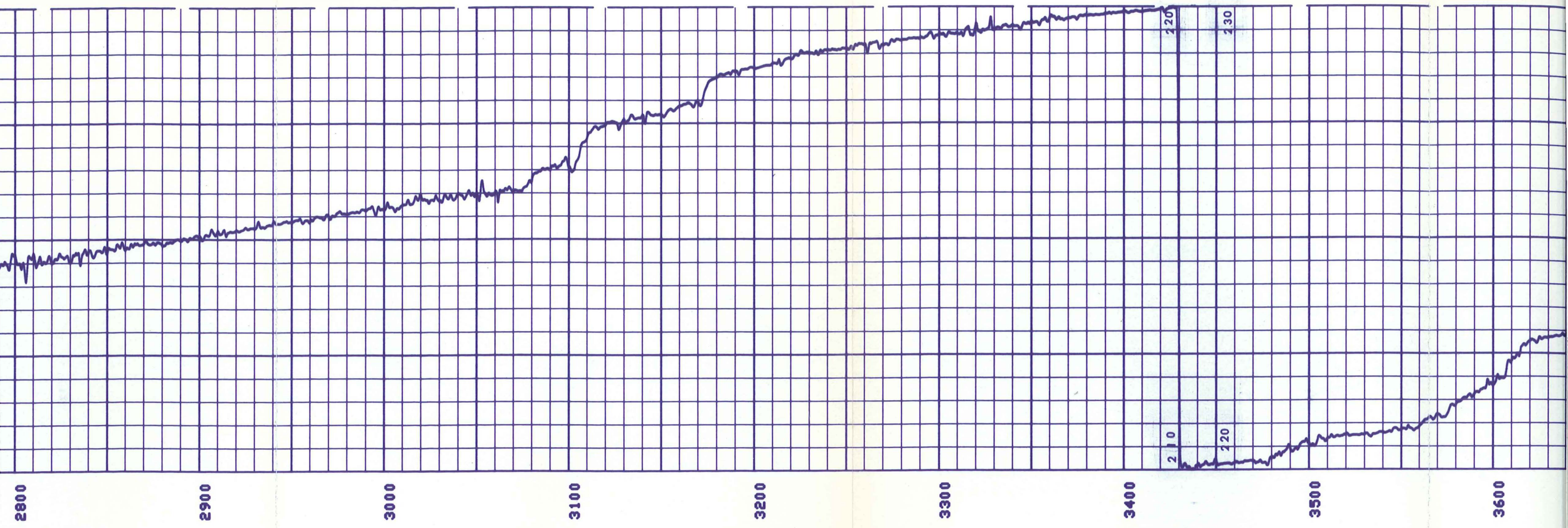

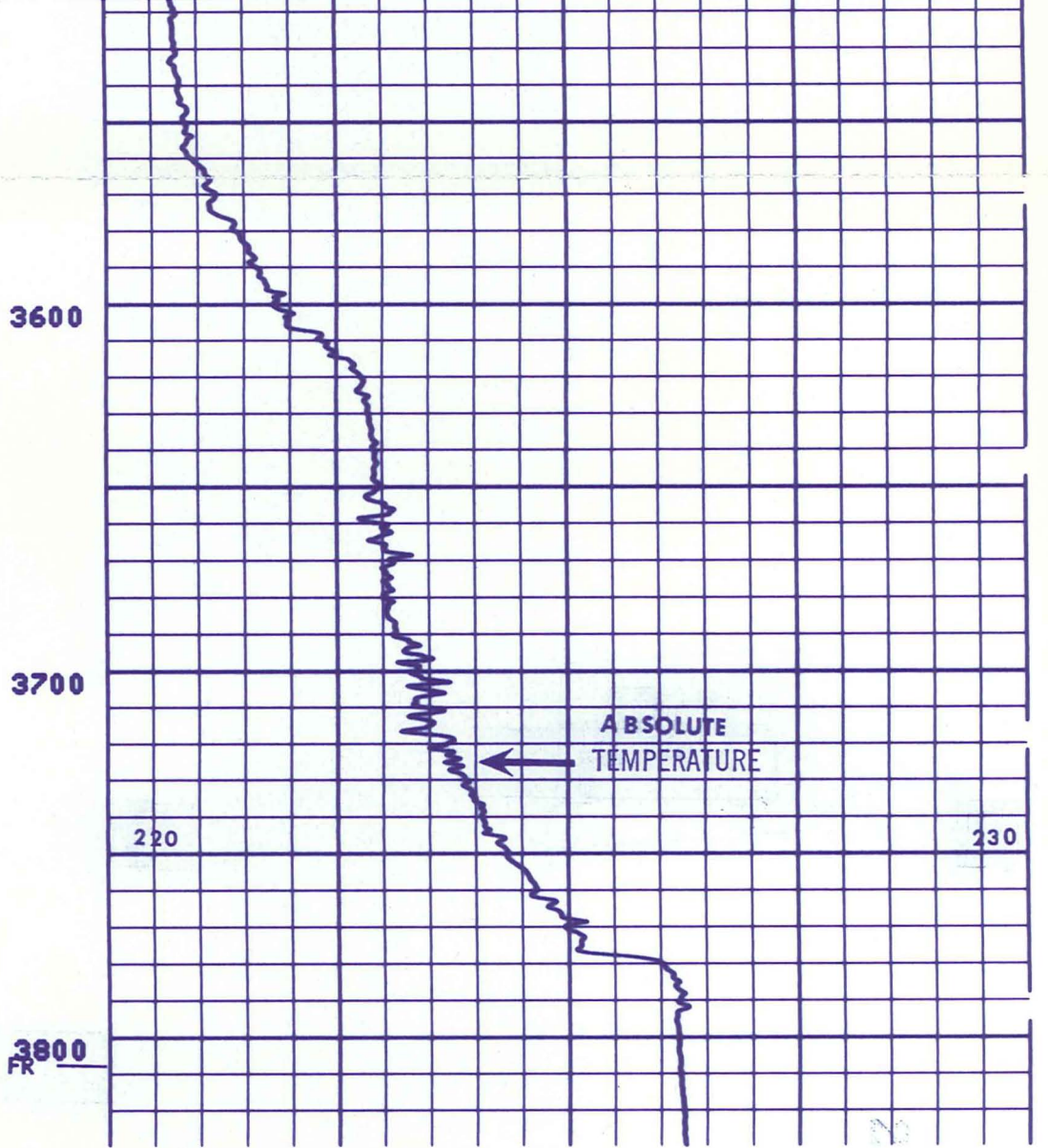
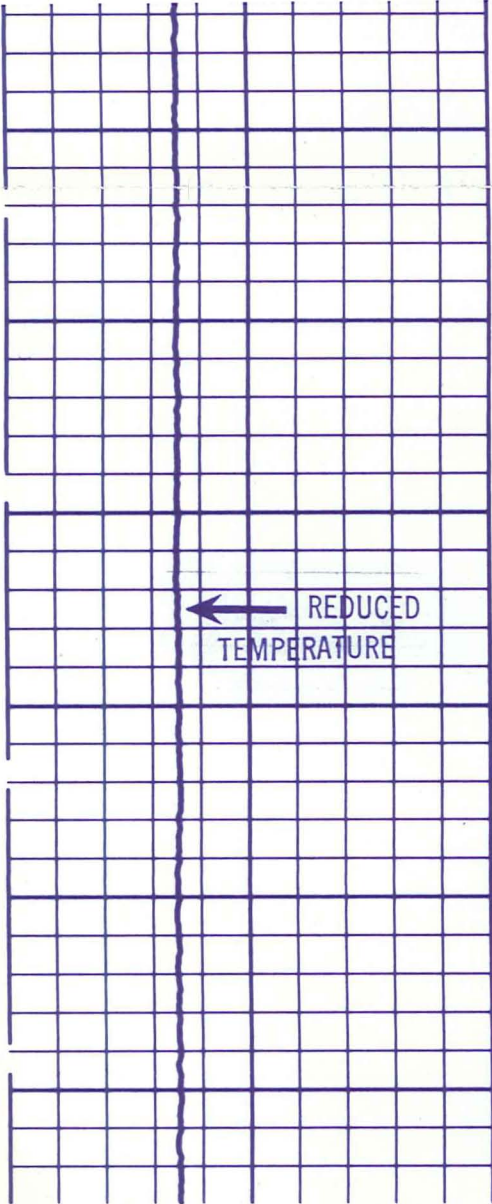

6
6
7

REPEAT SECTION

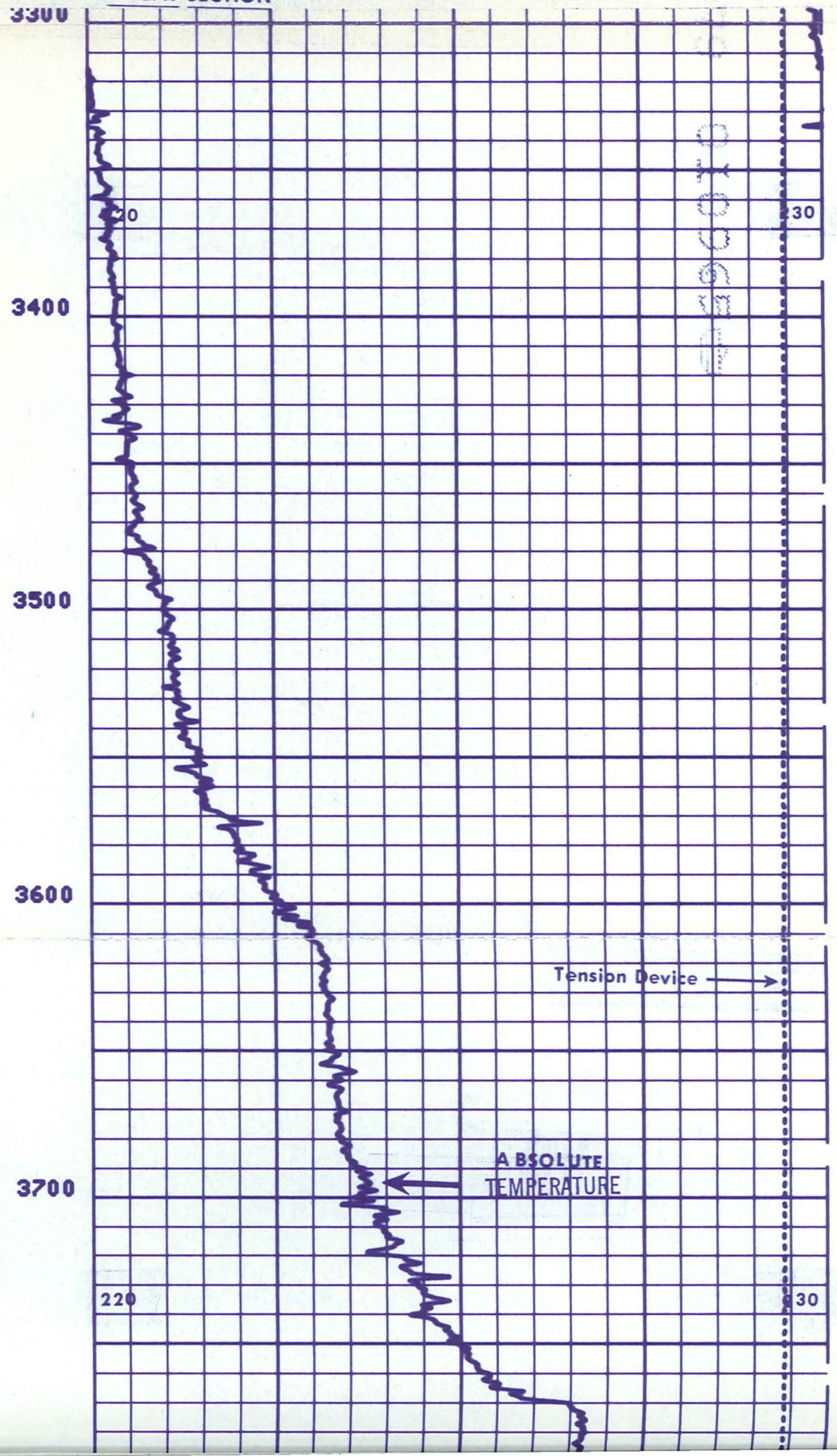
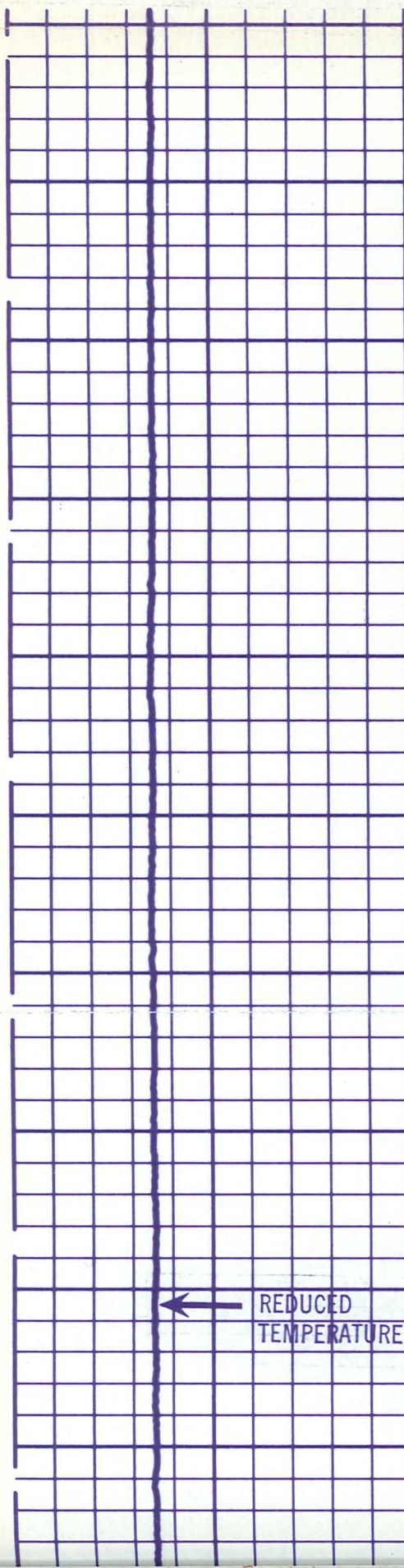

2-05-1-01096-1

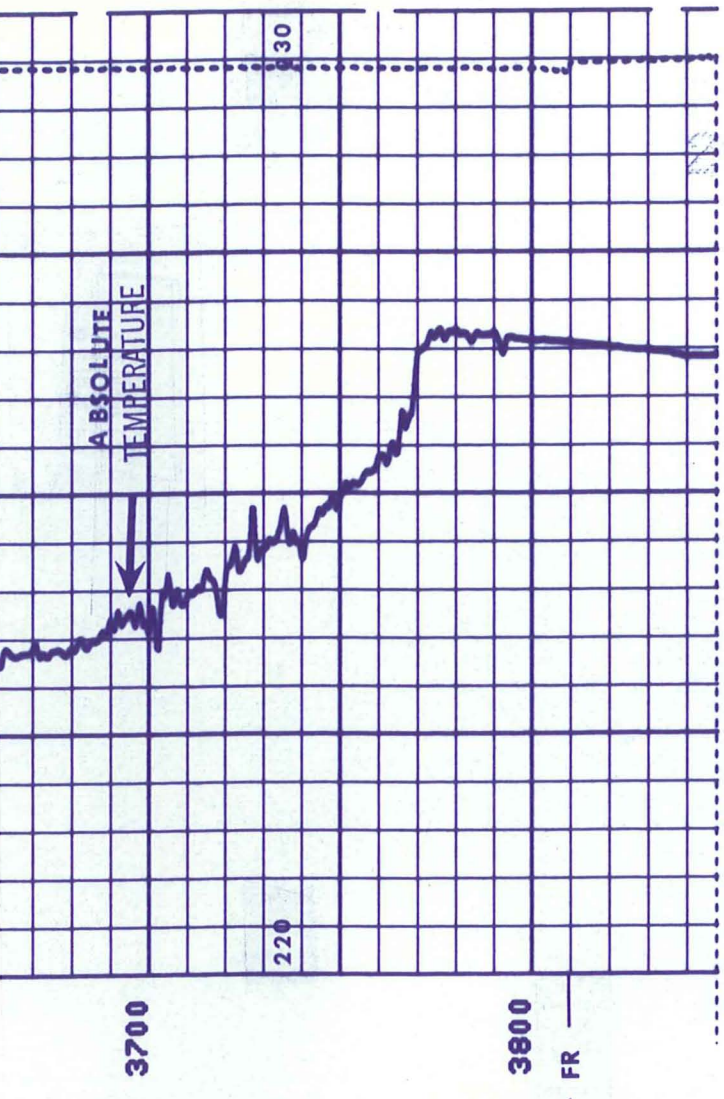
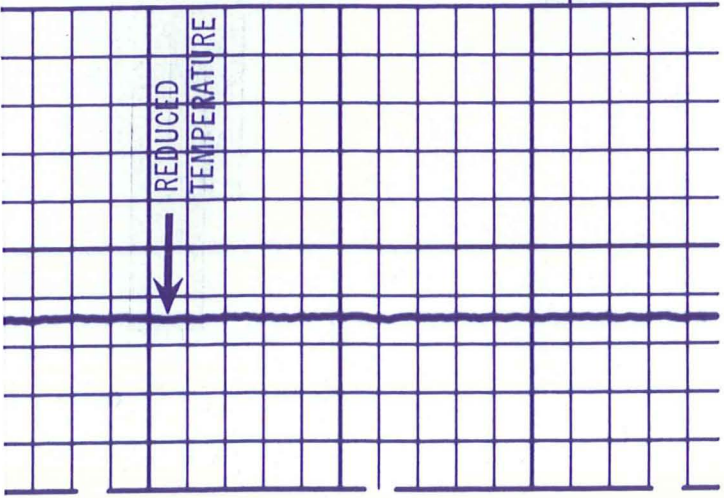

7
7
7
7
LR 5

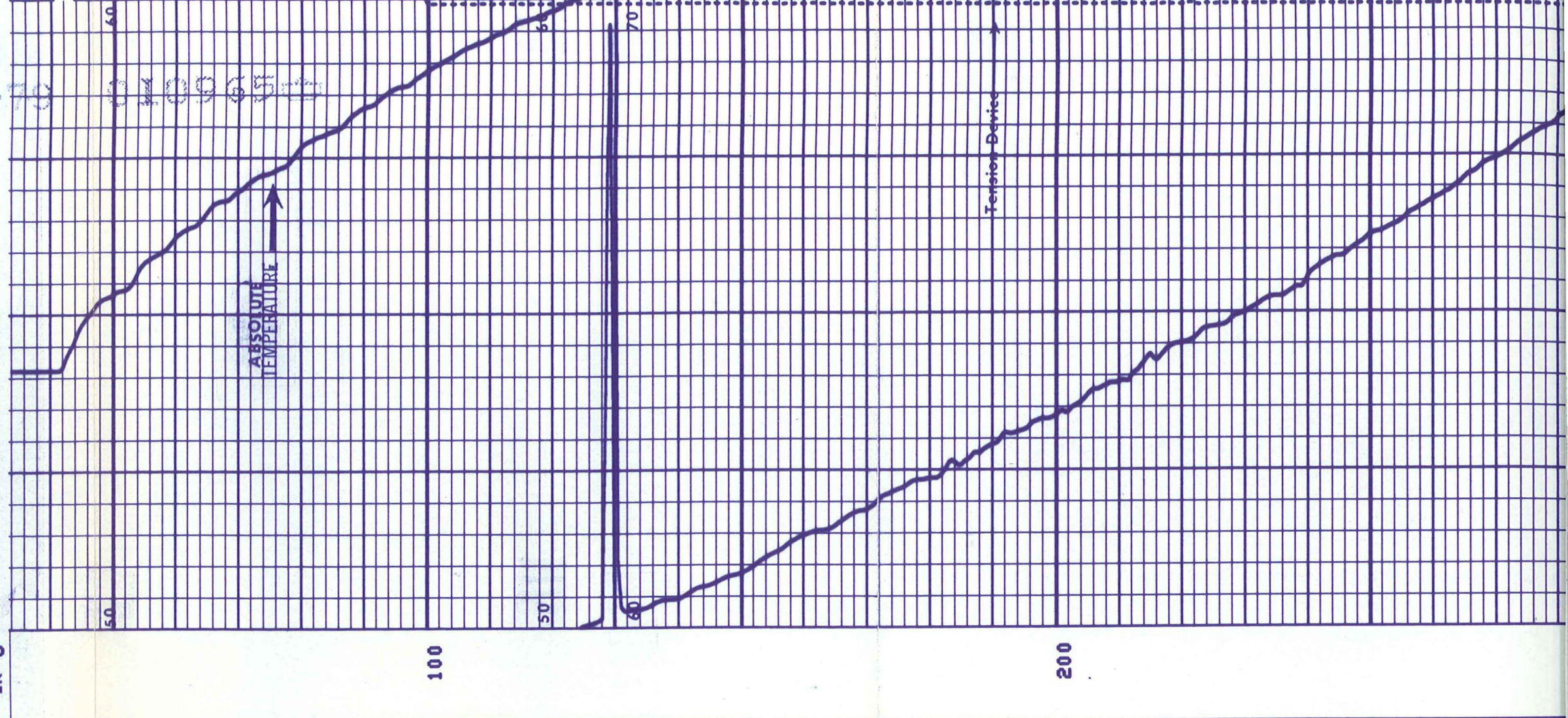
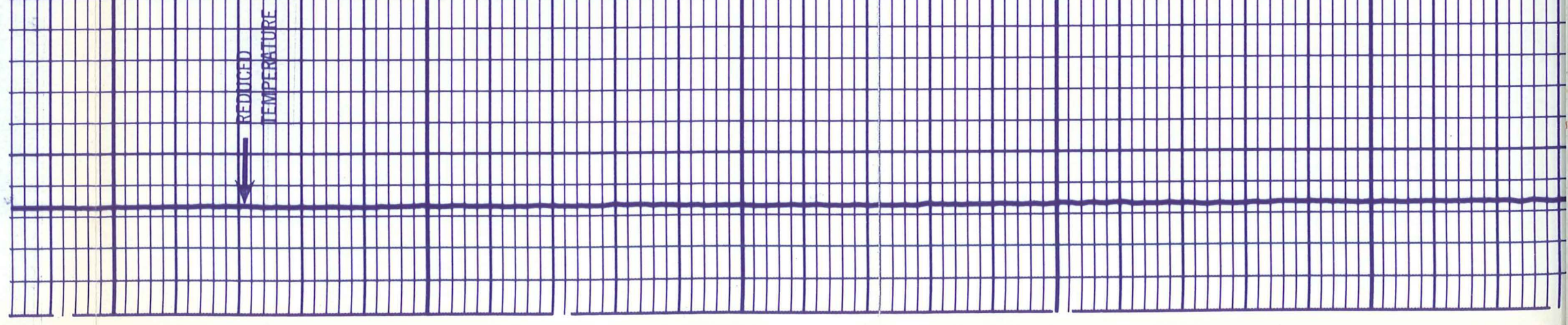

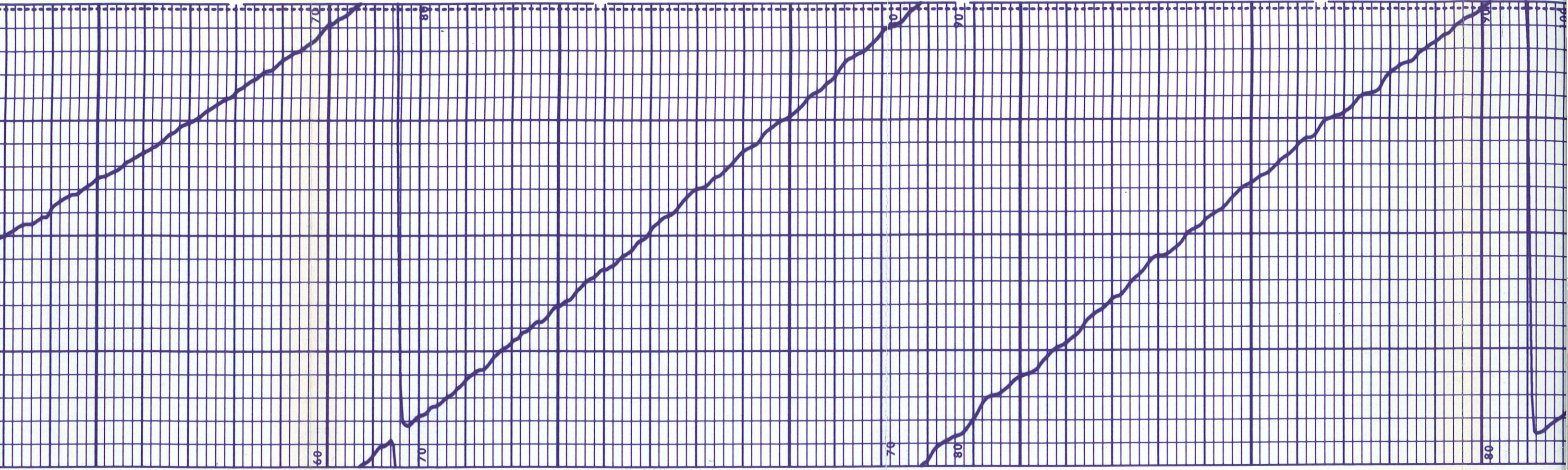

60

300

70

80

400

70

70

80

70

500

80

70

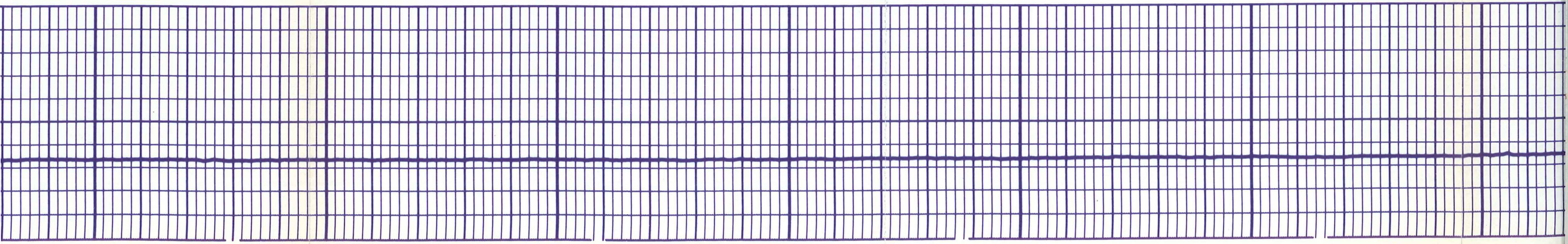

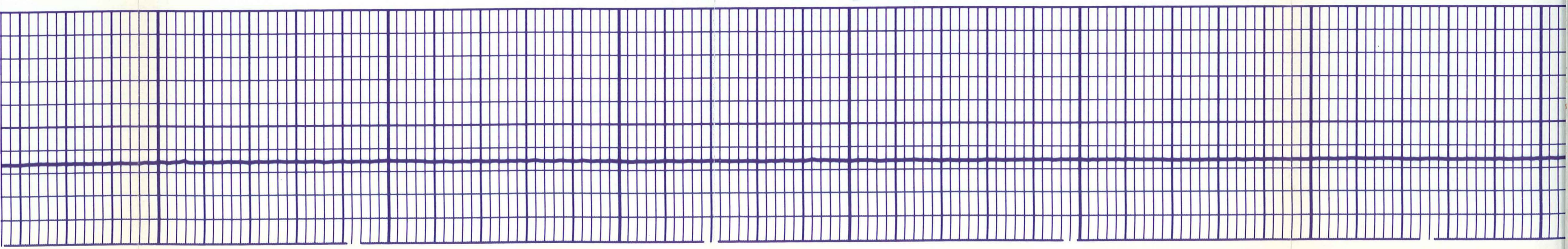
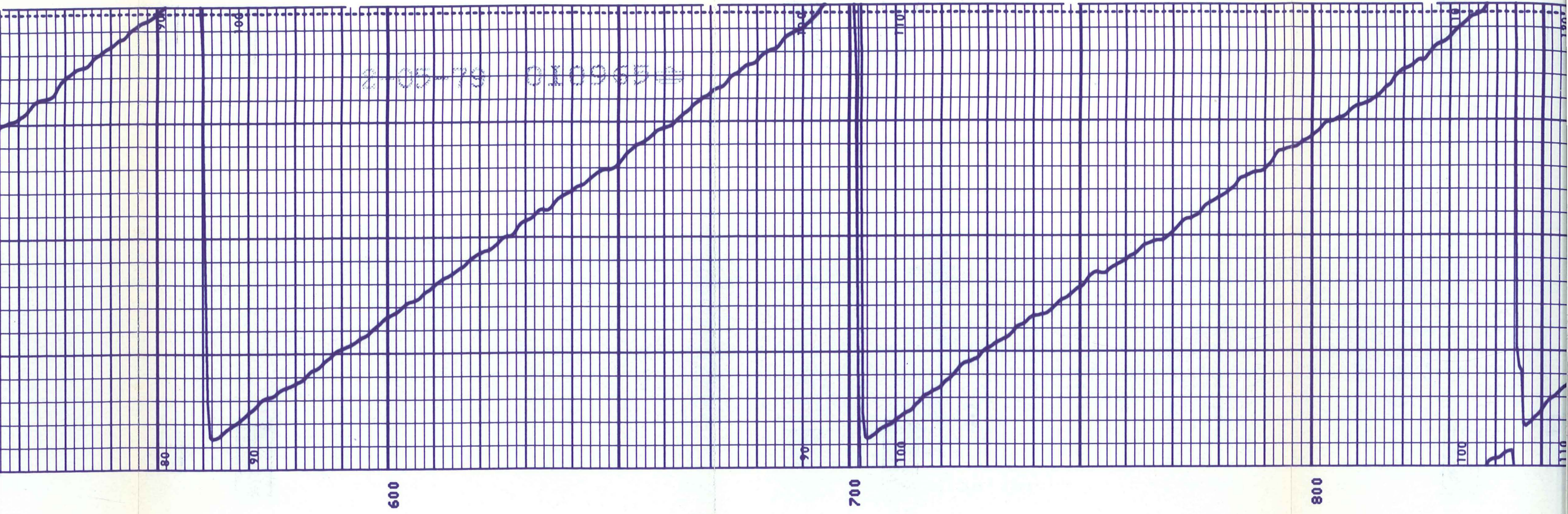

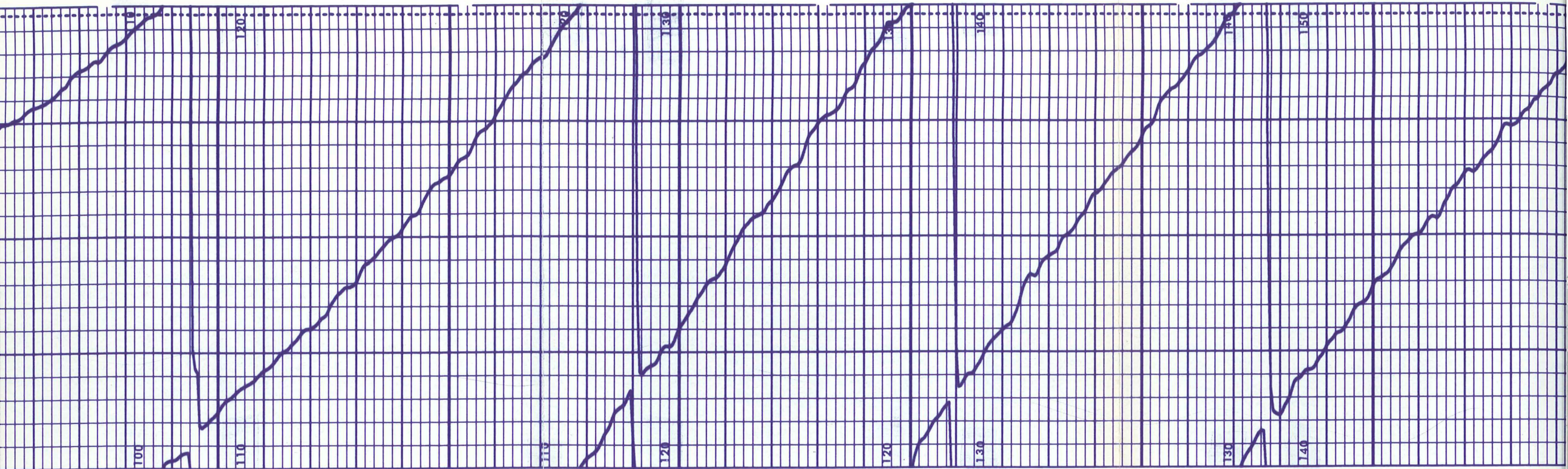

100

110

110

120

120

130

130

140

900

1000

1100

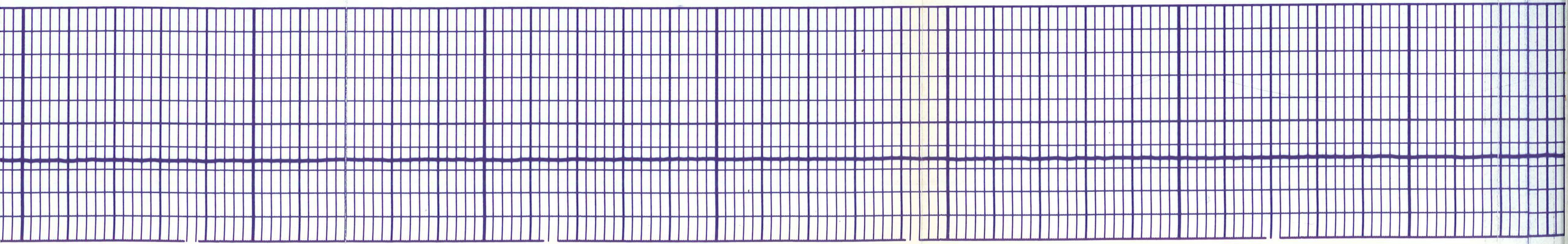
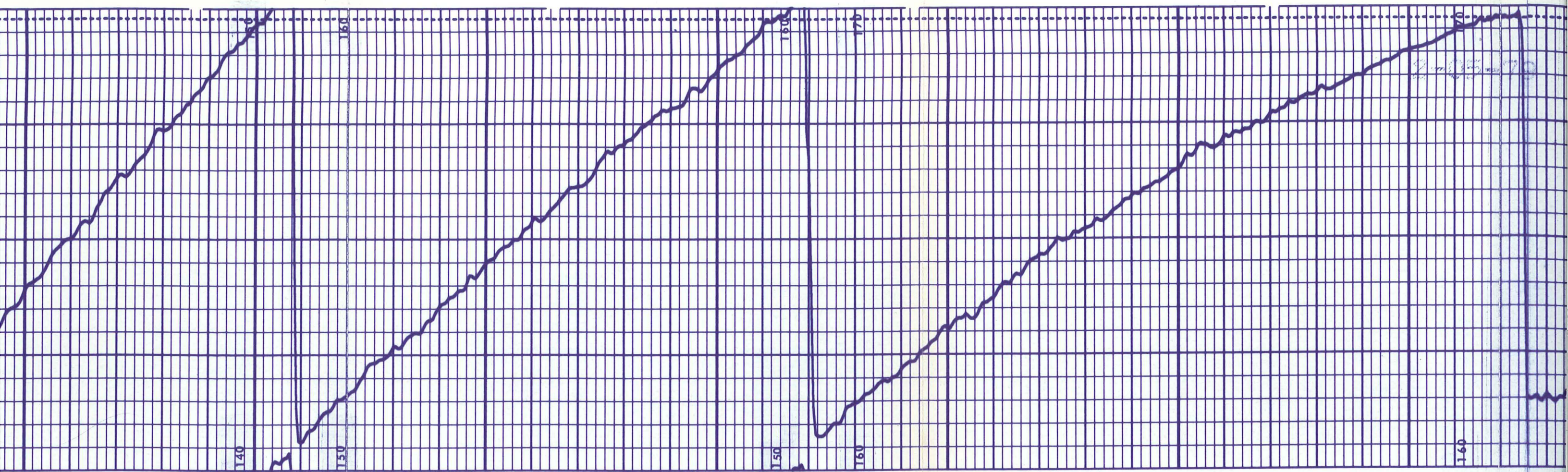

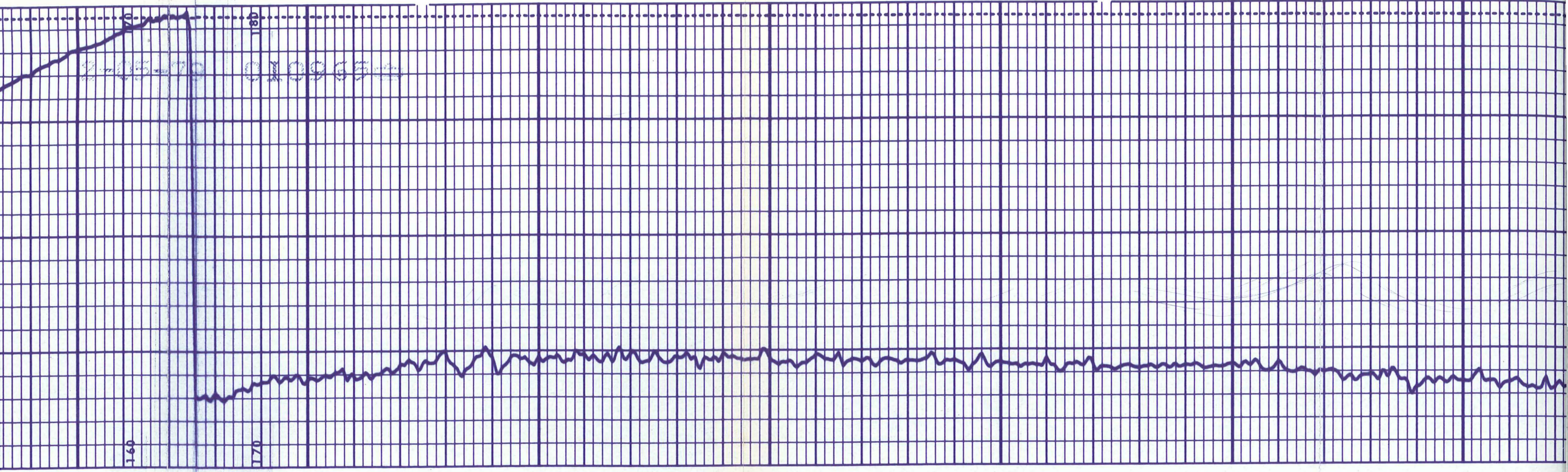

1400

160

170

1500

1600

1700

2-05-70

0109554

180

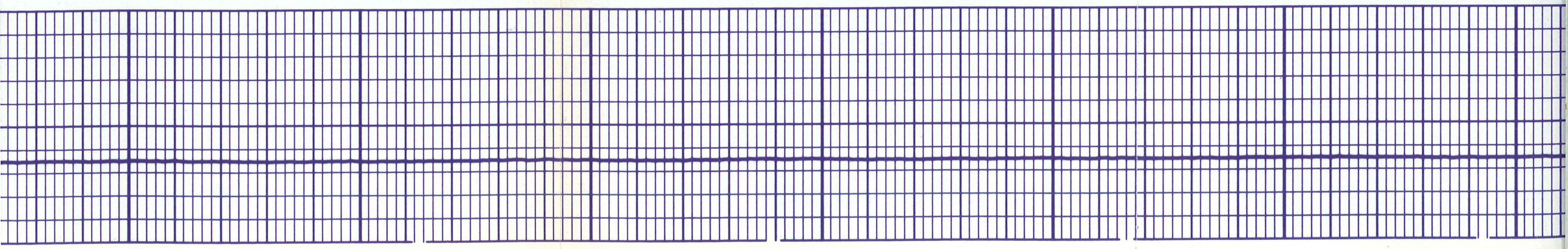
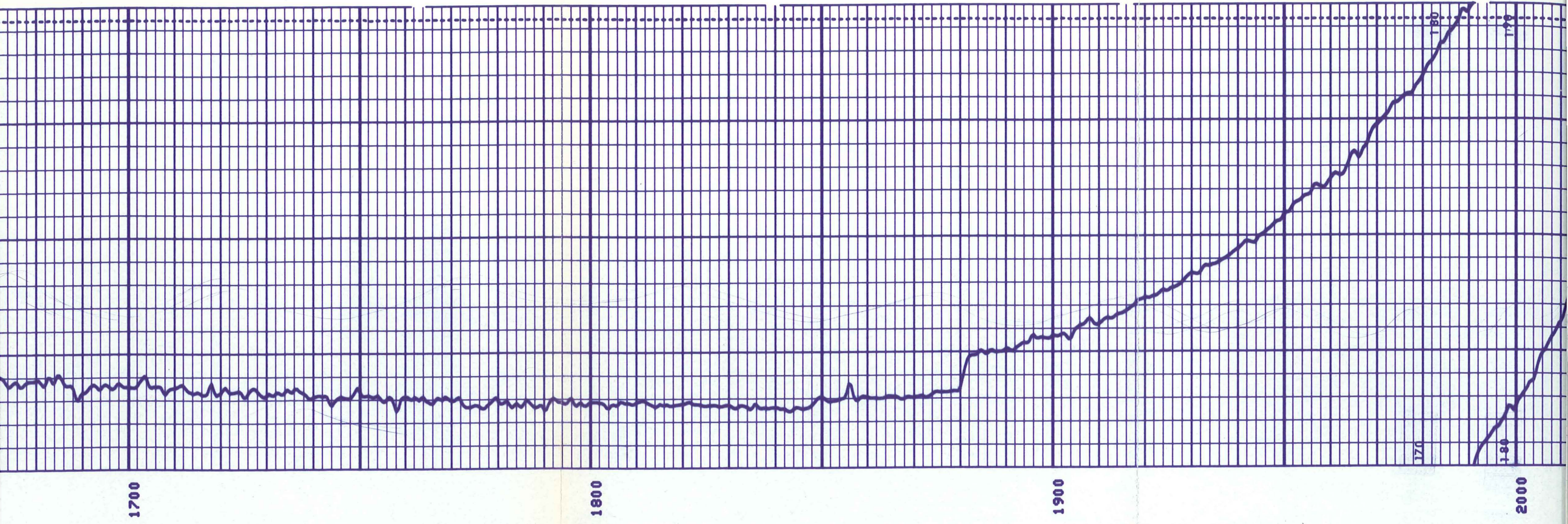

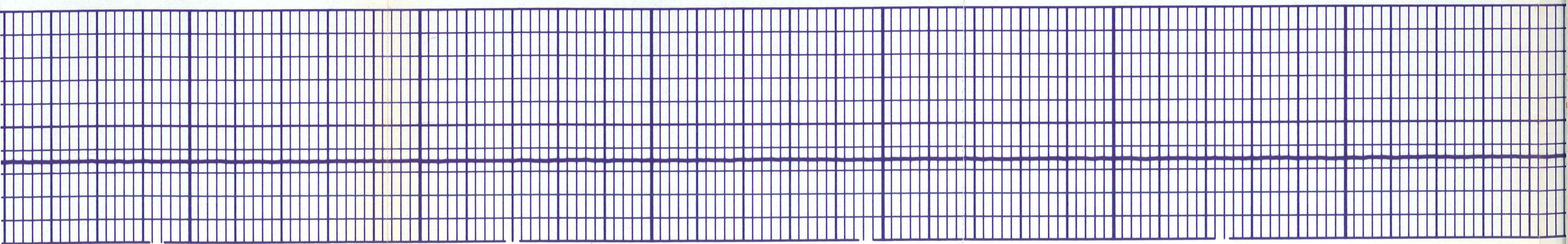

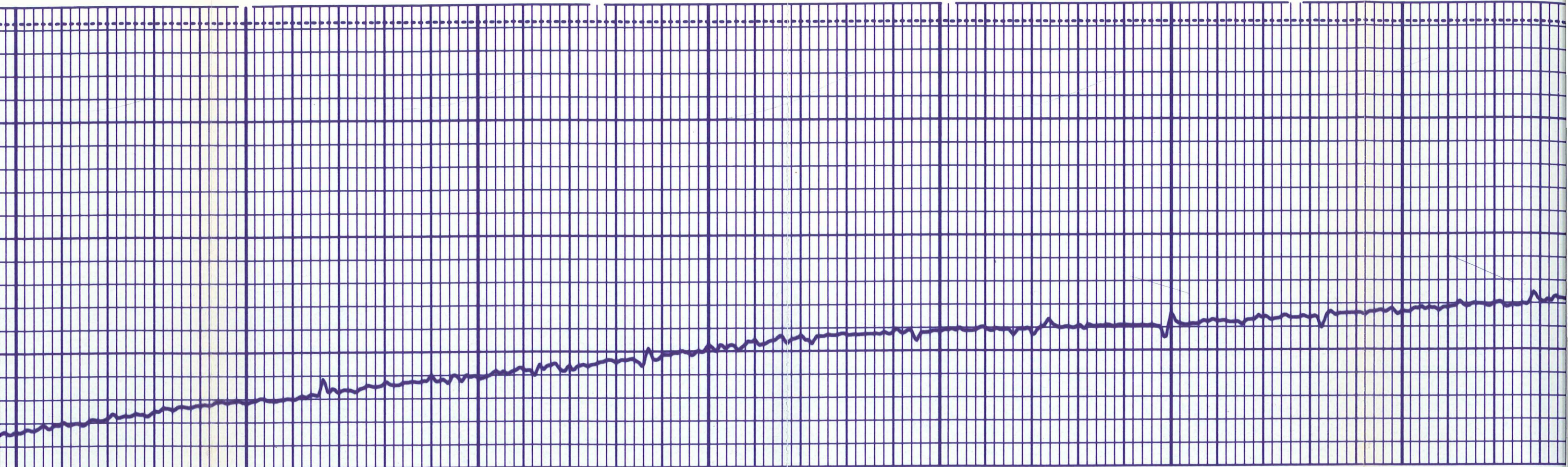

2300

2400

2500

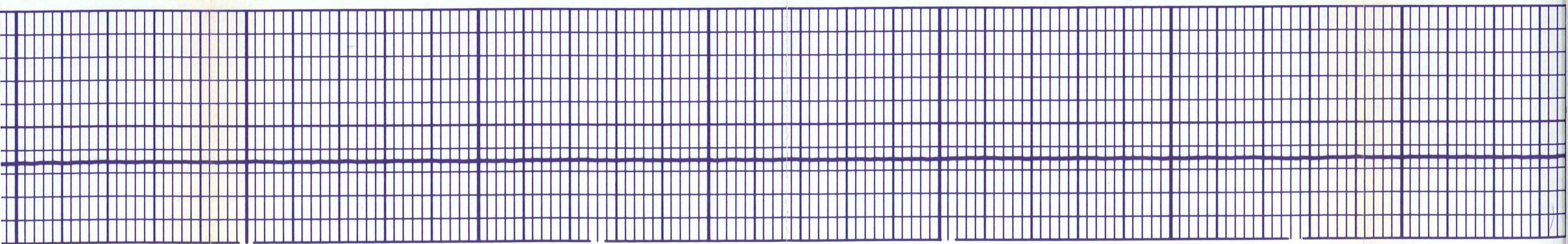

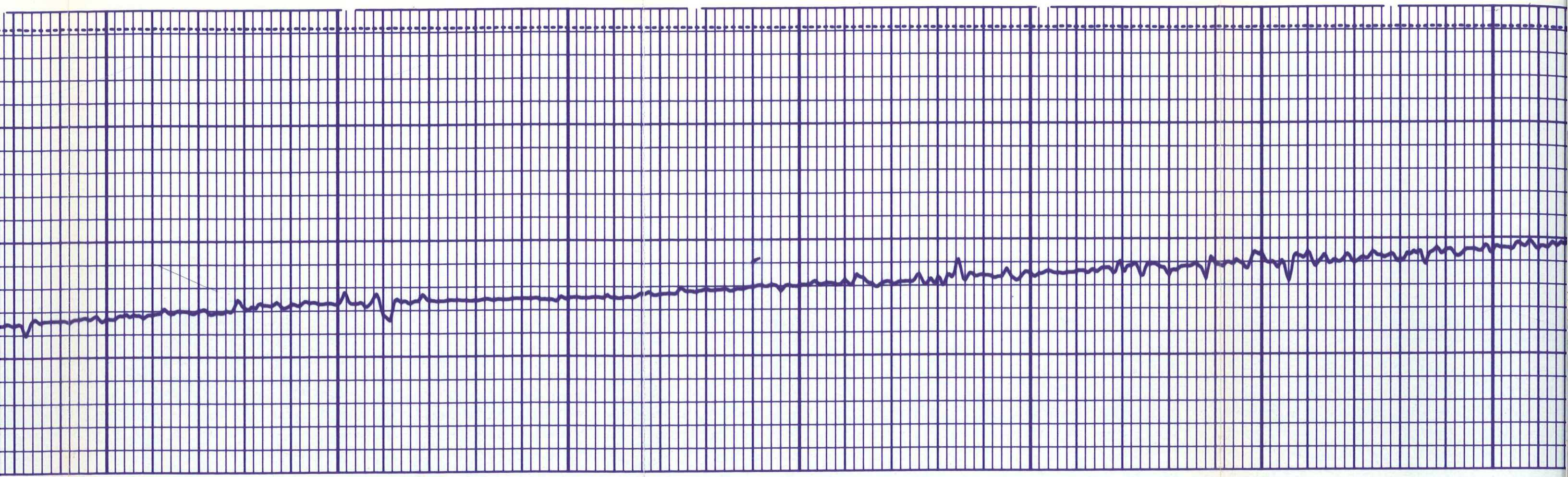

2600

2700

2800

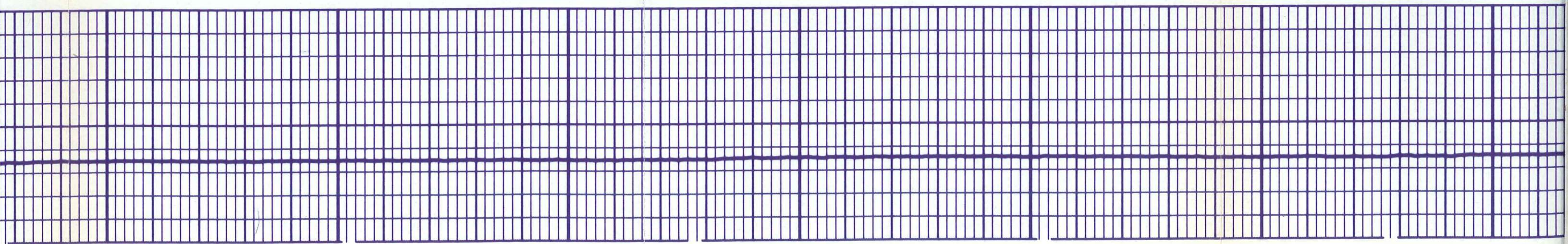

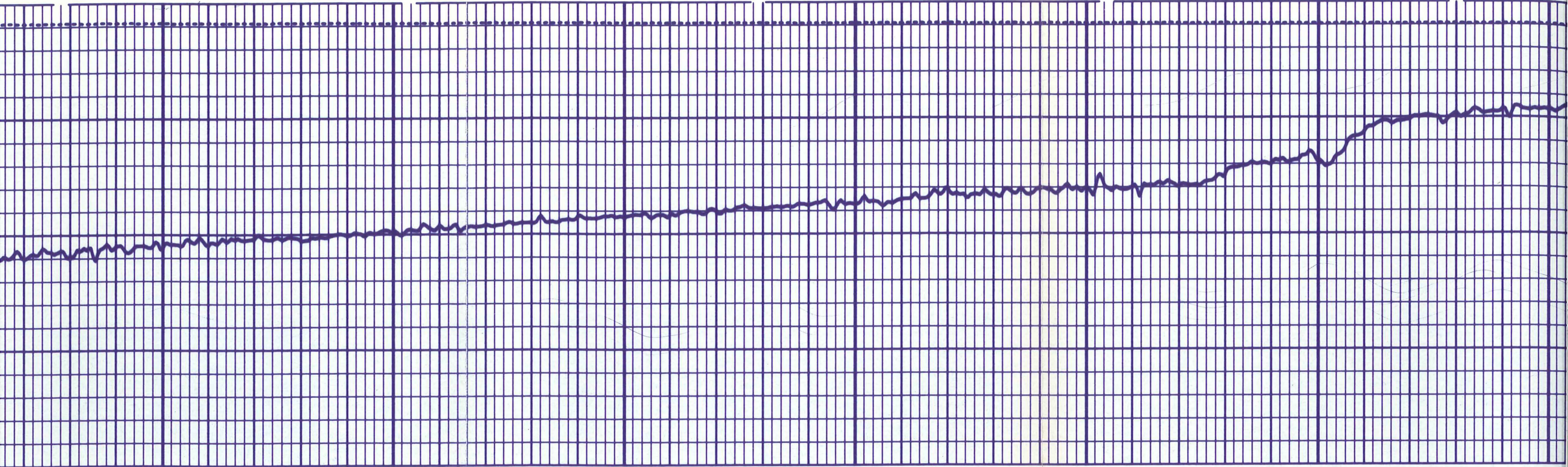

2900

3000

3100

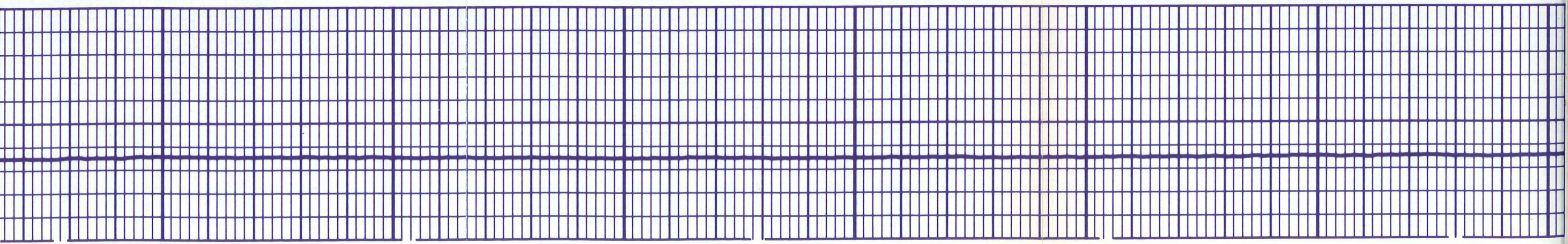

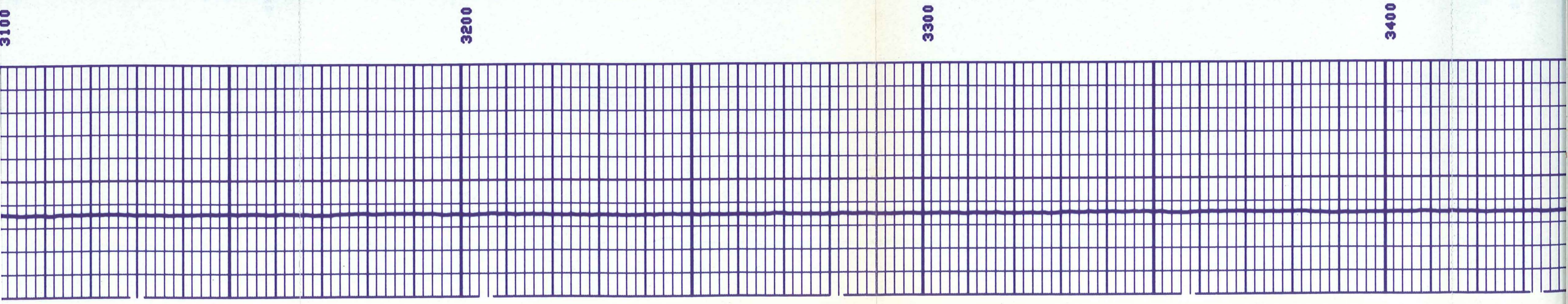
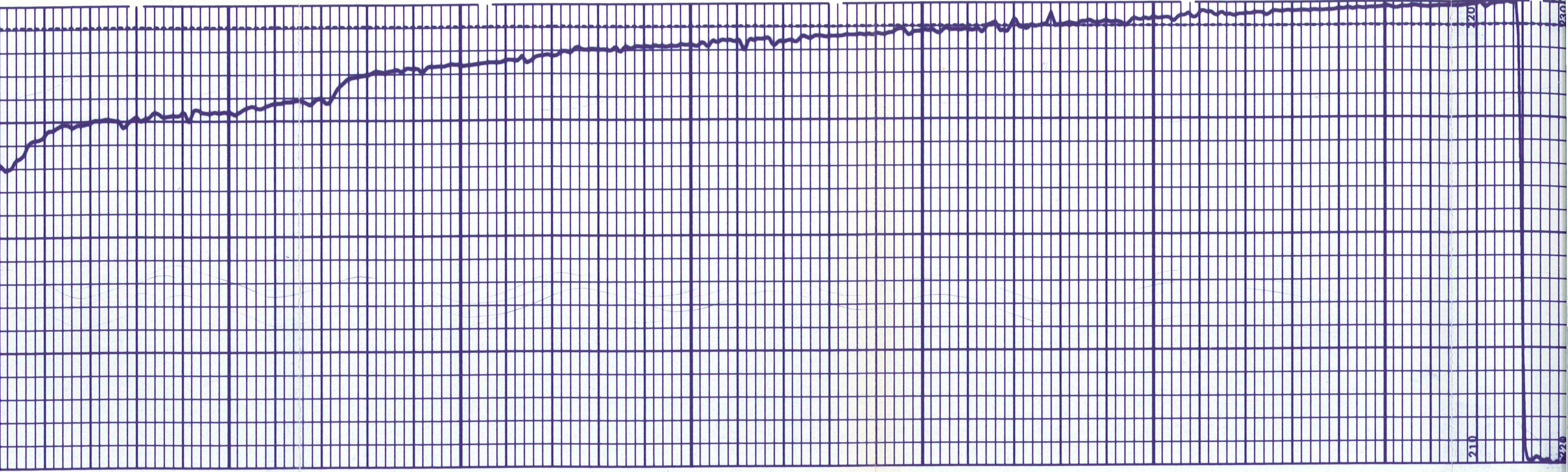

3100

3200

3300

3400

210

220

220

230

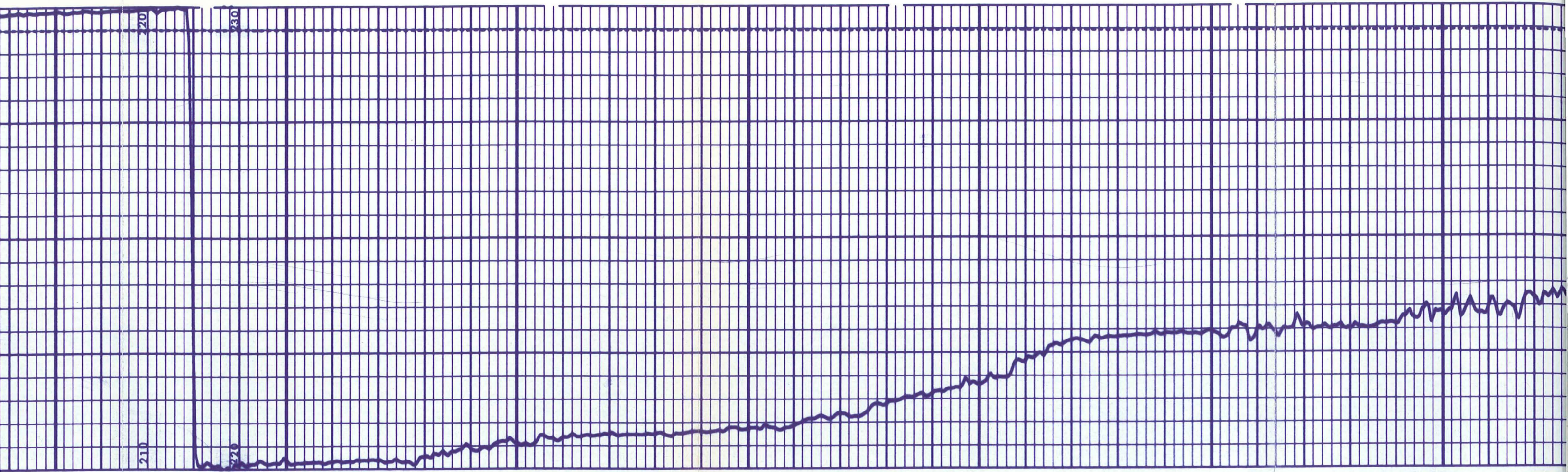

3400

3500

3600

3700

210

220

220

230

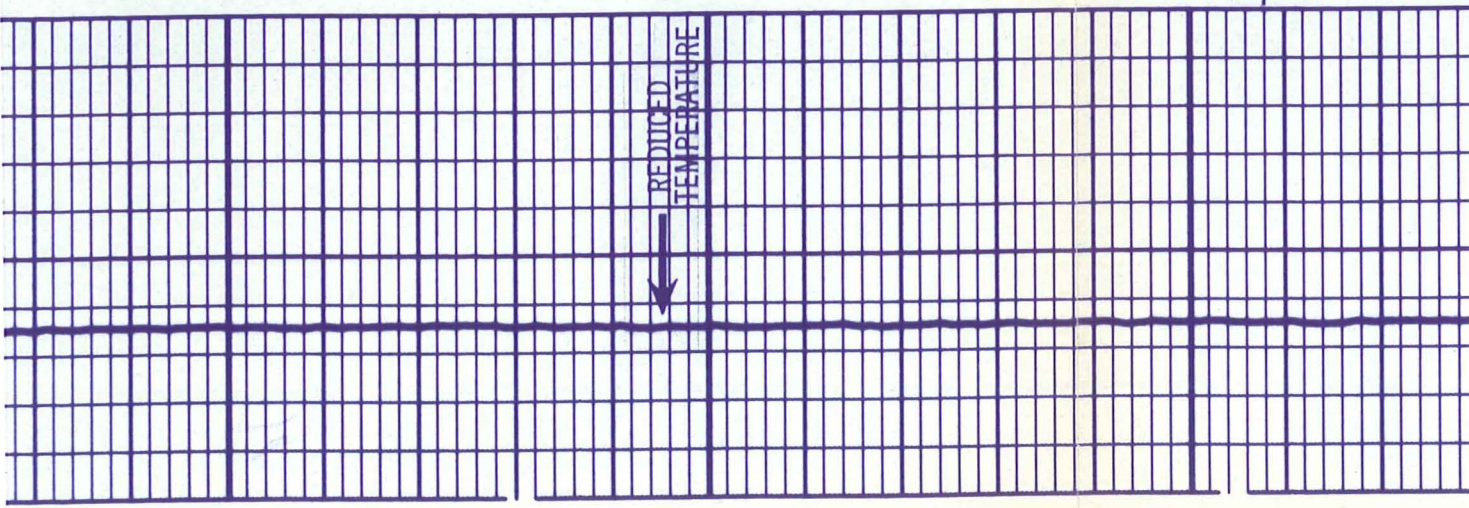
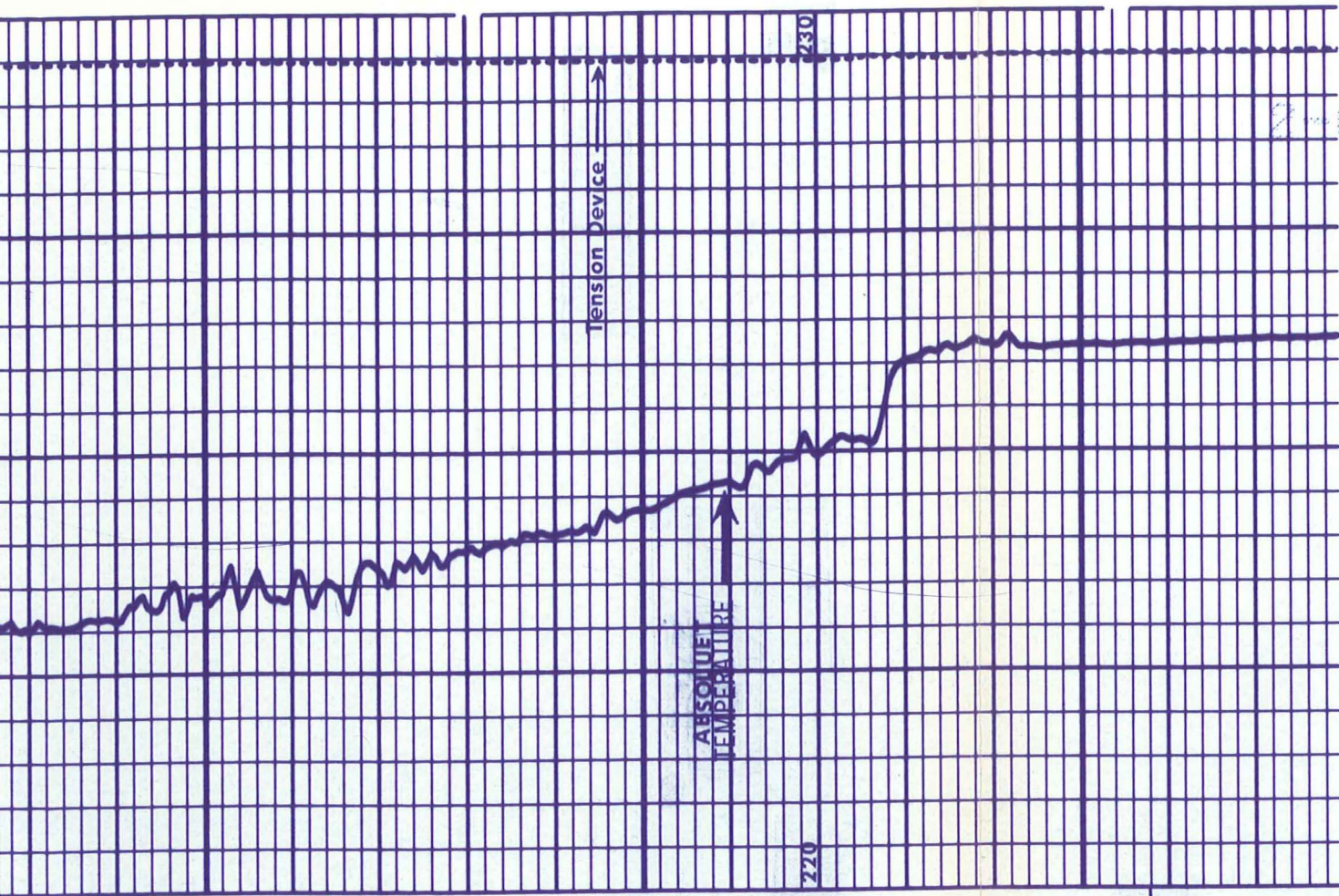

6
6
6
6
7

2-05-70

REPEAT SECTION

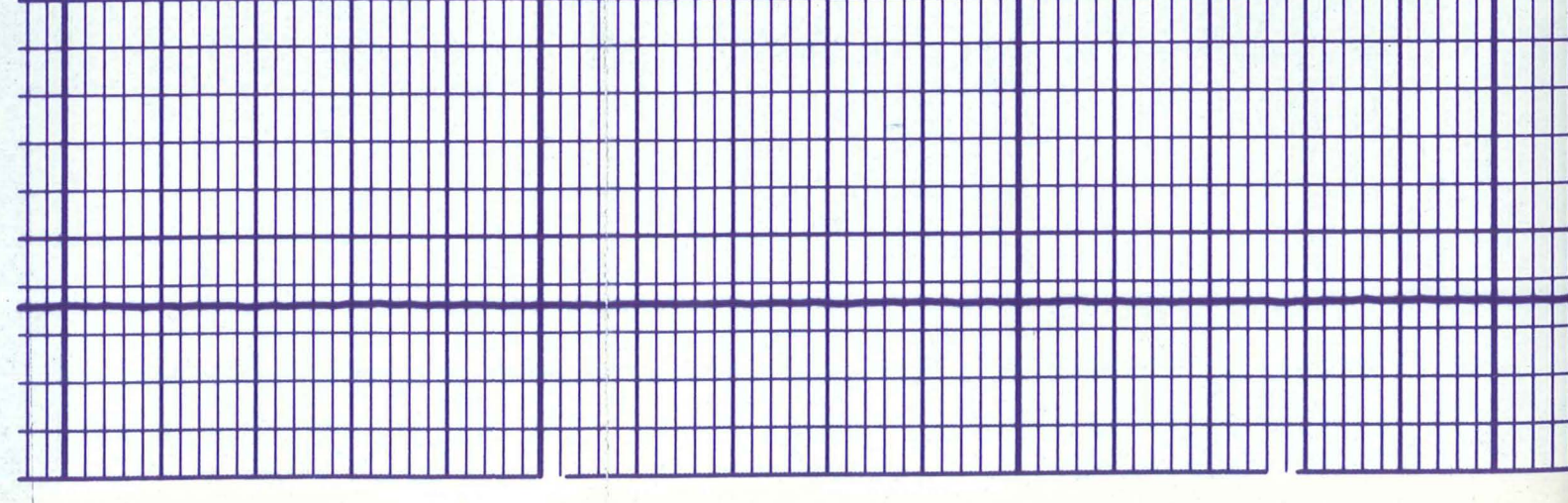
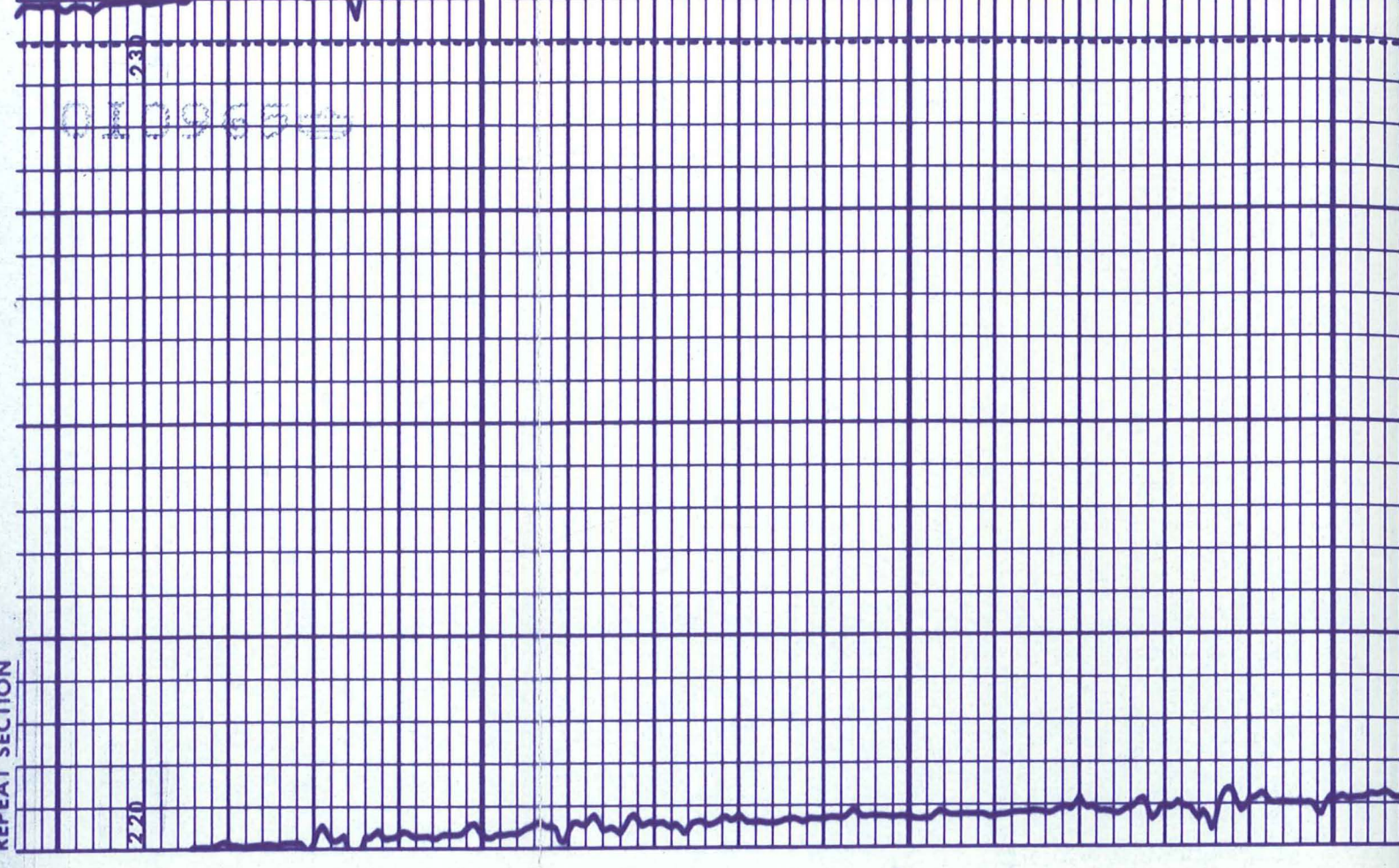

0-10-51

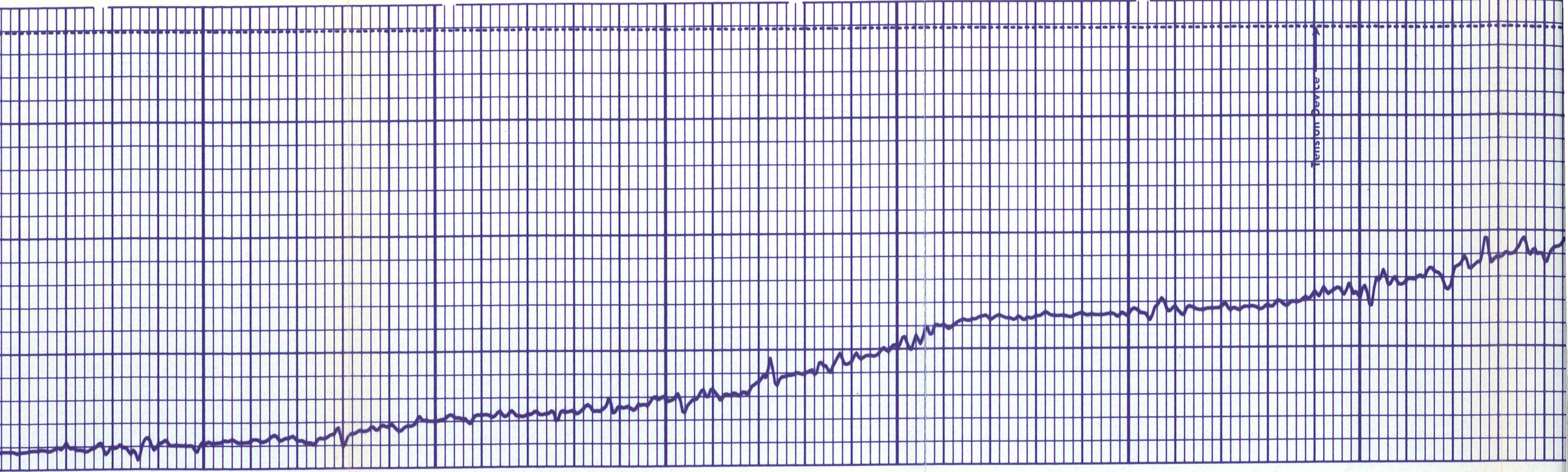

3500

3600

3700

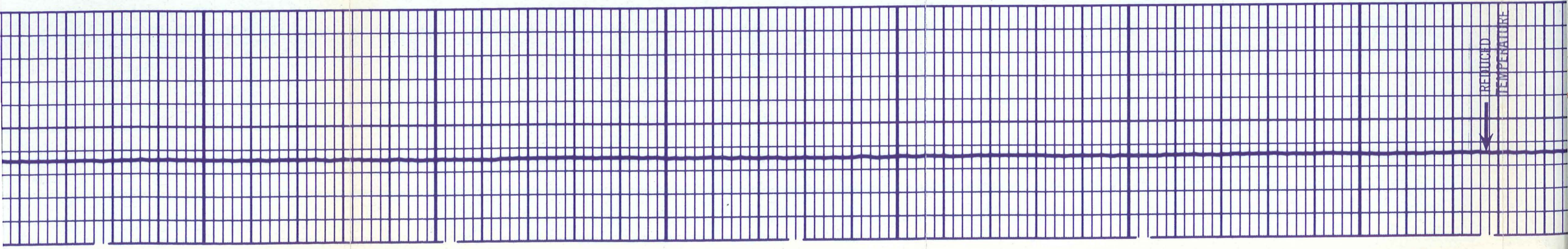

REDUCED TEMPERATURE

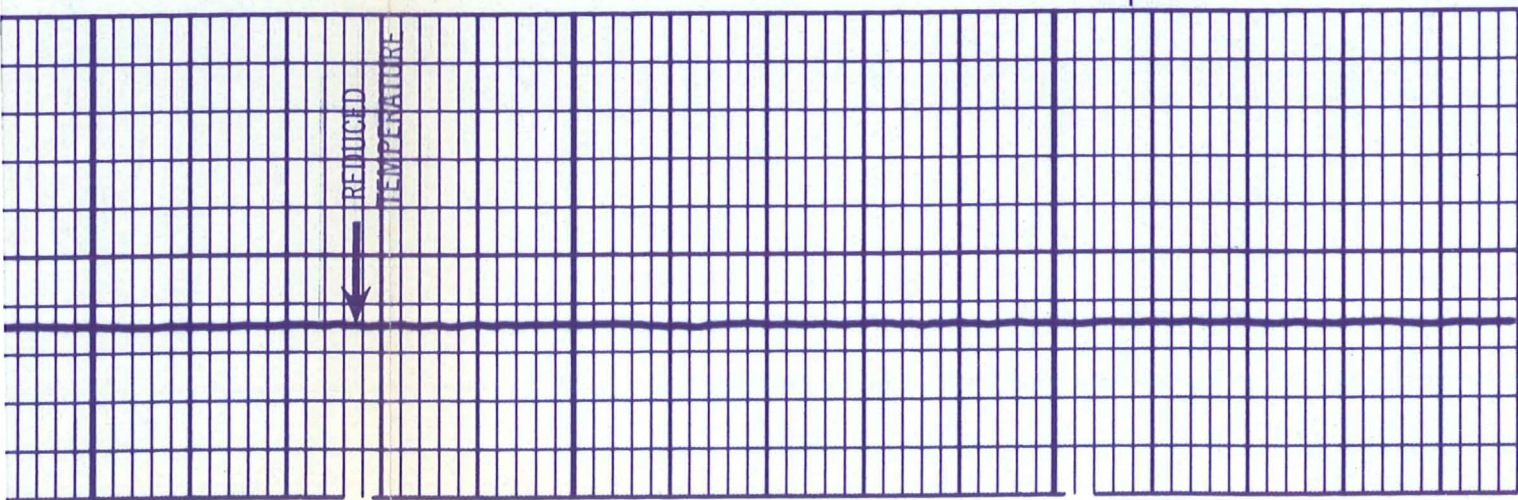
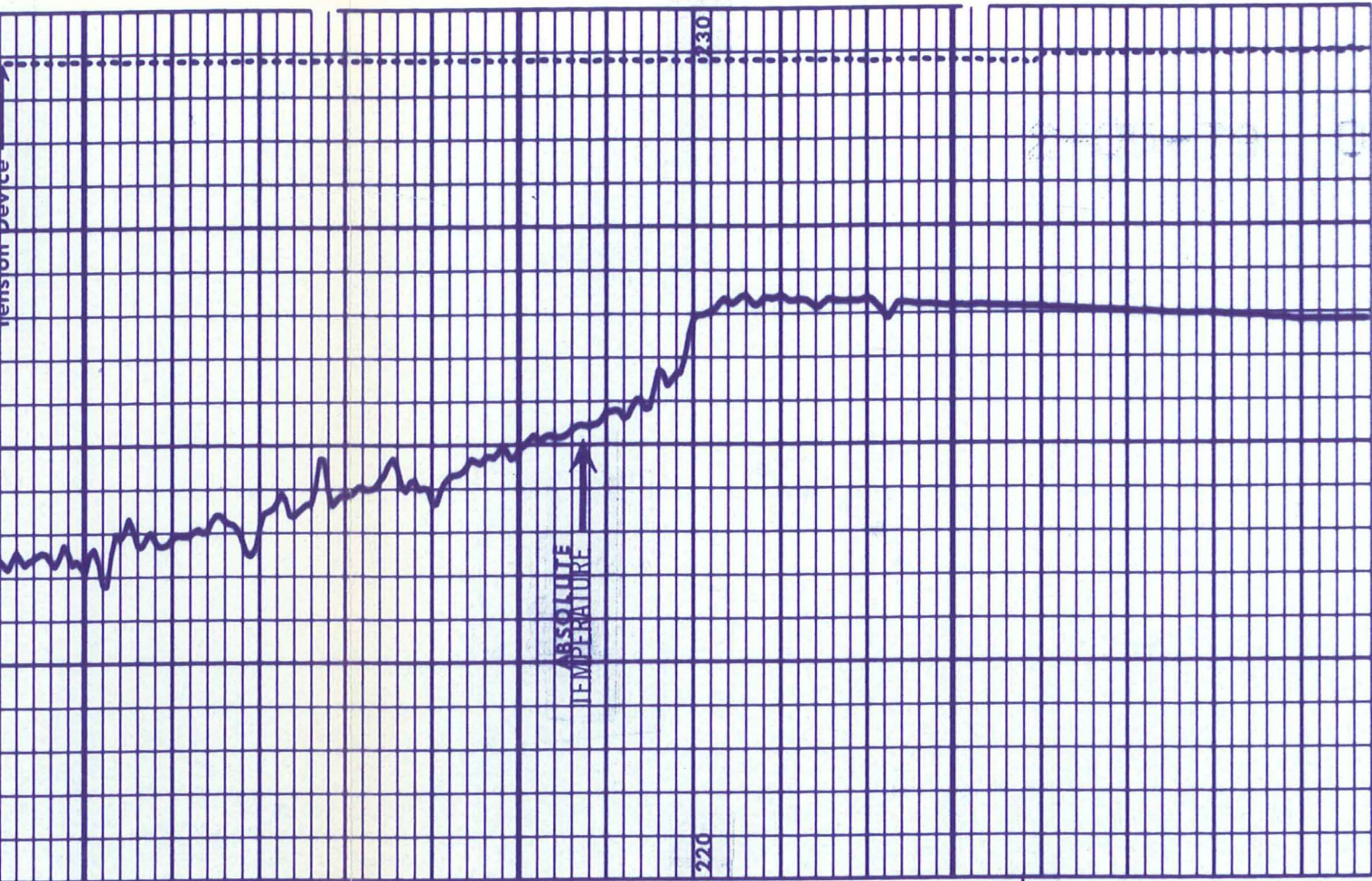

10965

~~~~~