

GL02647

Schlumberger

HIGH RESOLUTION TEMPERATURE

COMPANY E G & G IDAHO, INC.

WELL RRGP NO. 4B

FIELD RAFT RIVER

COUNTY CASSIA STATE IDAHO

LOCATION
API SERIAL NO. SEC. TWP RANGE
23 15S 26E

Other Services:
DIT- HRT-FBS
FDC/CNL/GR
BHC-GR

Permanent Datum: G.L. ; Elev.: 4840
Log Measured From KB 16 Ft. Above Perm. Datum
Drilling Measured From KB

Elev.: K.B. 4856
D.F.
G.L. 4840

Date	11/13/78
Run No.	ONE
Depth-Driller	5115
Depth-Logger (Schl.)	5128
Btm. Log Interval	5128
Top Log Interval	32
Casing-Driller	95/8 @ 3457 @ @
Casing-Logger	3470
Bit Size	8.75
Type Fluid in Hole	FORMATION WATER (FLOWING)
Dens. Visc.	N/A N/A
pH Fluid Loss	7.2 N/A ml ml ml ml
Source of Sample	FLOWLINE
Rm @ Meas. Temp.	2.38 @ 66 °F @ °F @ °F
Rmf @ Meas. Temp.	2.05 @ 42 °F @ °F @ °F
Rmc @ Meas. Temp.	@ °F @ °F @ °F
Source: Rmf Rmc	M N/A
Rm @ BHT	62 @ 250°F @ °F @ °F
TIME	
Circulation Stopped	11/12@2000
Logger on Bottom	11/13
Max. Rec. Temp.	263 °F SEE REMARKS °F °F
Equip. Location	8060 EVSTN
Recorded By	ROONEY/CHRISTENSEN
Witnessed By Mr.	MR. RAY STEADHAM

FOLD HERE The well name, location and borehole reference data were furnished by the customer.

SCALE CHANGES		Type Log	Depth	Scale Up Hole	Scale Down Hole
Run No.	ONE				
Service Order No.	10964				
API Serial No.	N/A				
Fluid Level	FULL				
EQUIPMENT DATA					
CALIBRATION DATA					
Speed - F.P.M.	30				
GR	BKG. CPS				
	Source CPS				
	Tc				

REMARKS:
TEMPERATURE SURVEY HIGH BST
READING = 263 F.

HIGHEST READING FROM MAX.
RECORDING THERMOMETERS =
268 F

2-05-79

010964

All interpretations are opinions based on inferences from electrical or other measurements and we cannot, and do not guarantee the accuracy or correctness of any interpretations, and we shall not, except in the case of gross or willful negligence on our part, be liable or responsible for any loss, costs, damages or expenses incurred or sustained by anyone resulting from any interpretation made by any of our officers, agents or employees. These interpretations are also subject to Clause 4 of our General Terms and Conditions as set out in our current Price Schedule.

REDUCED SCALE

TEMPERATURE DEGREES F

2-05-79

010964

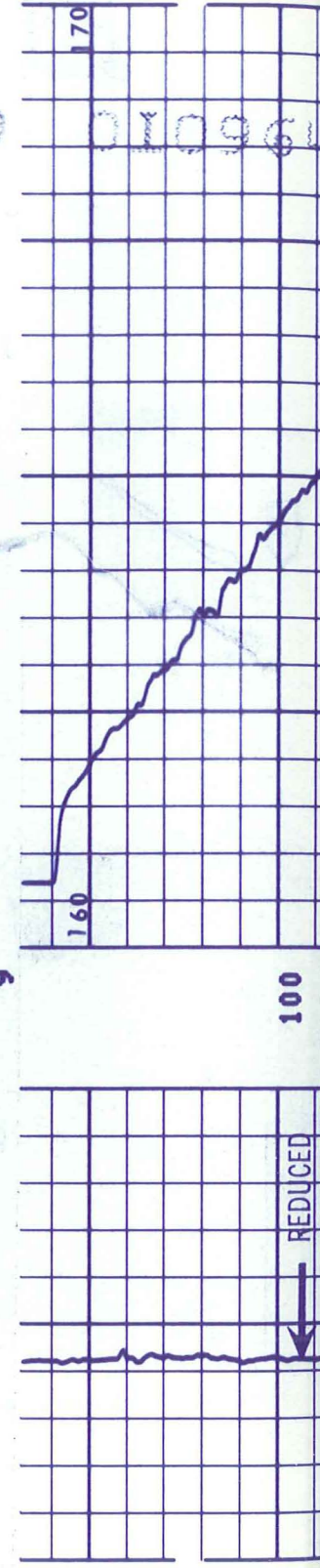

05-79

010964

2-05-79

010964

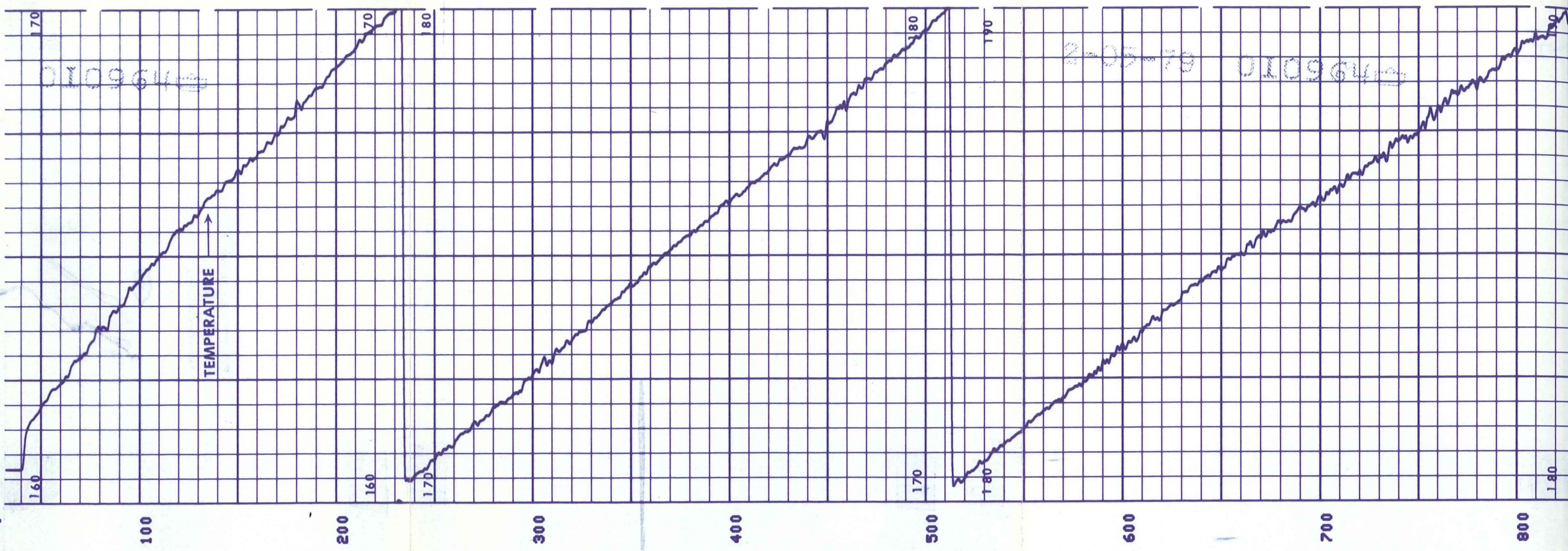

9
9
9

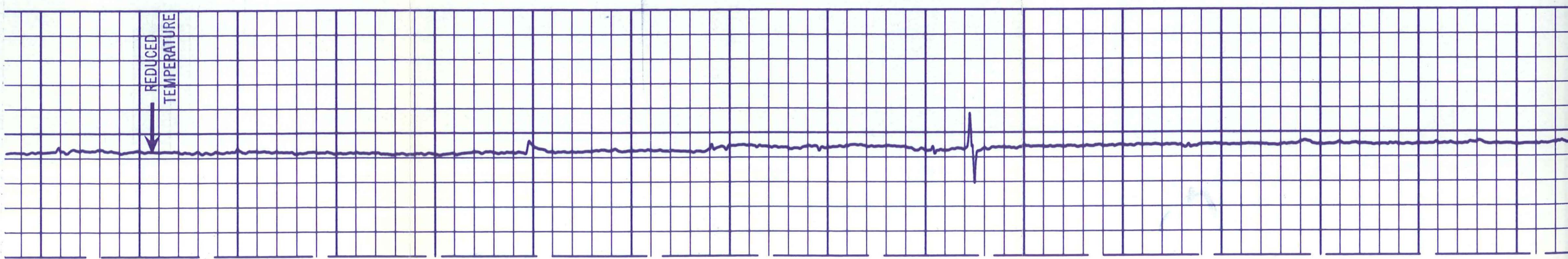

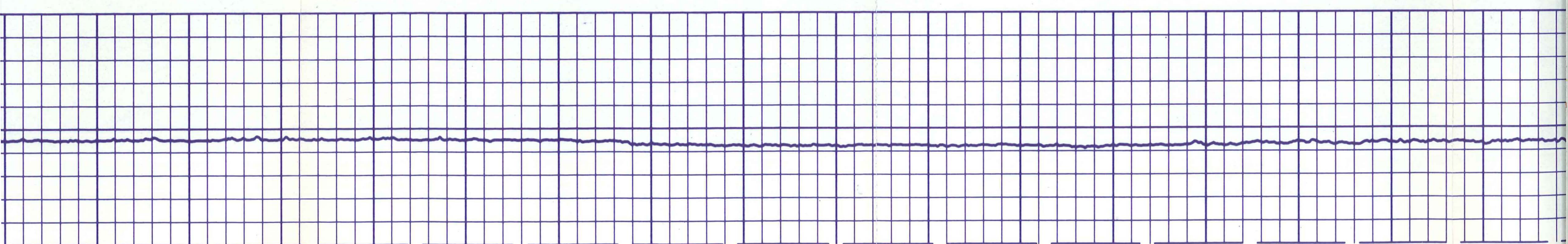
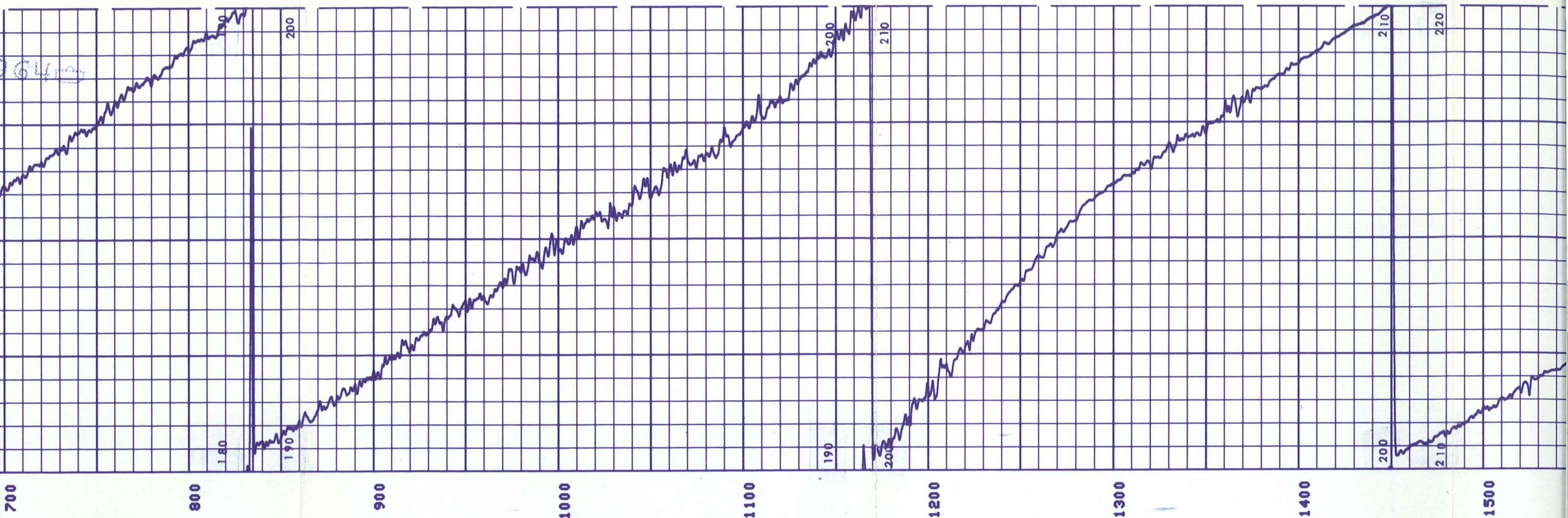

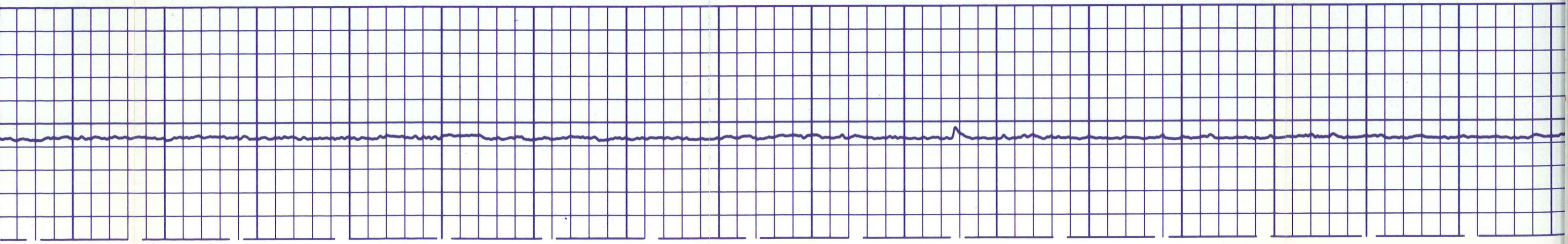
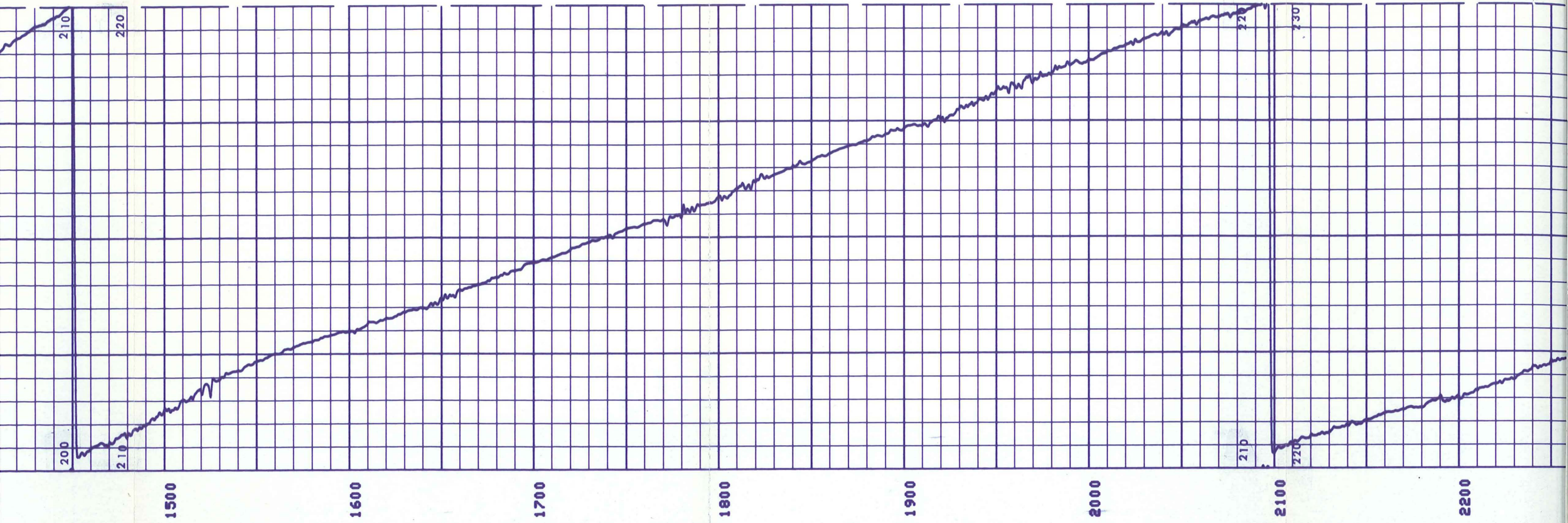

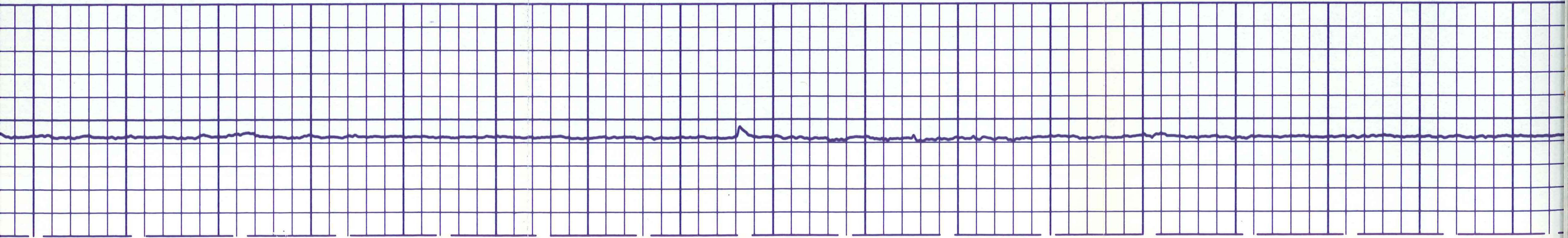
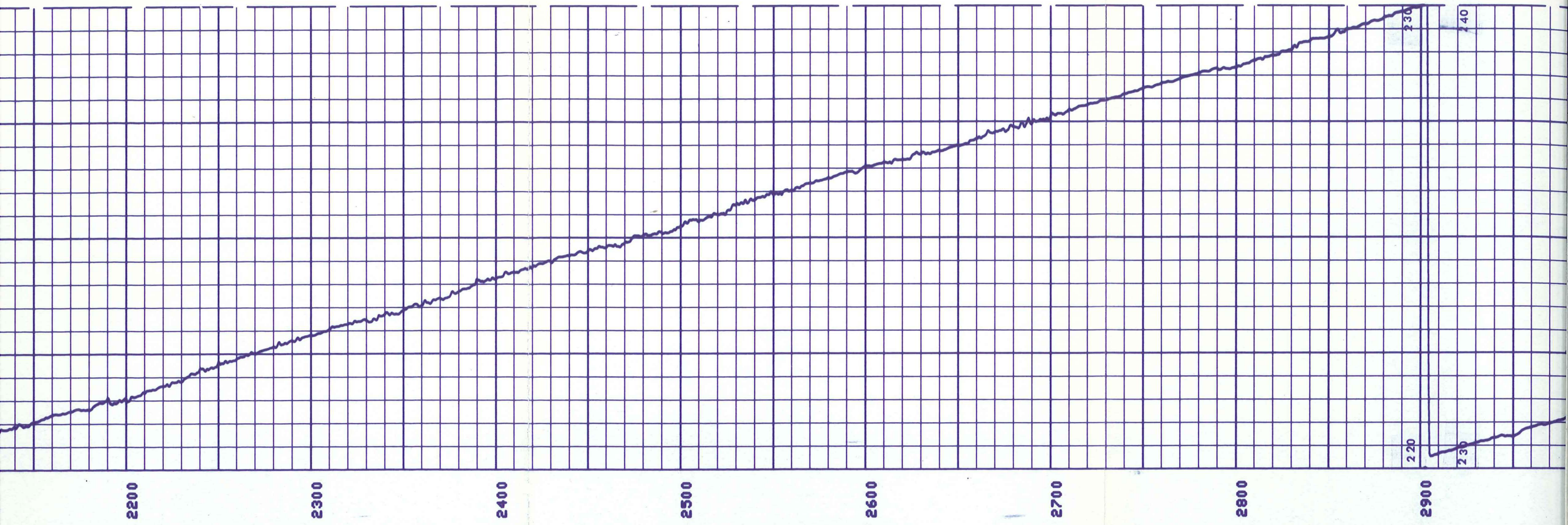

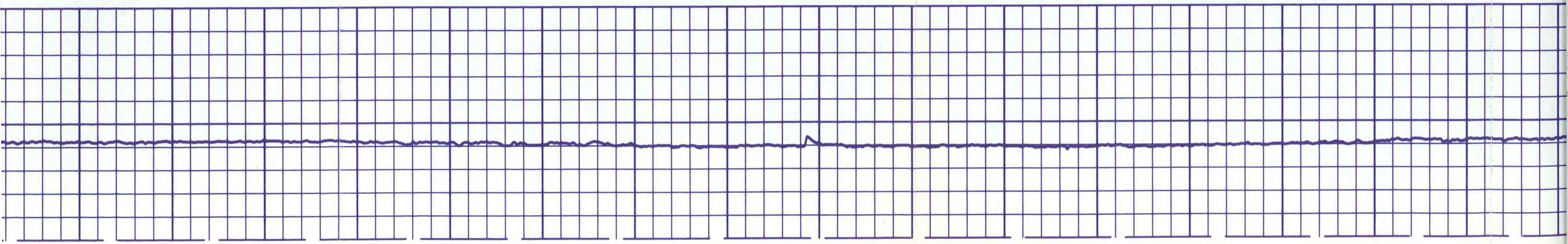

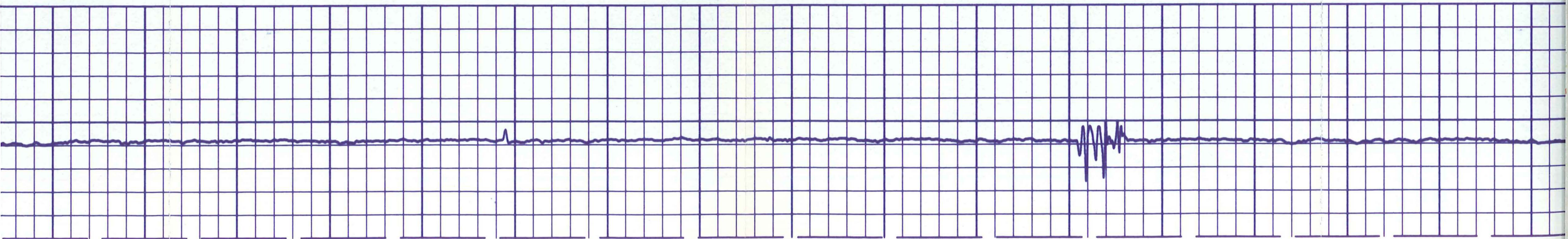
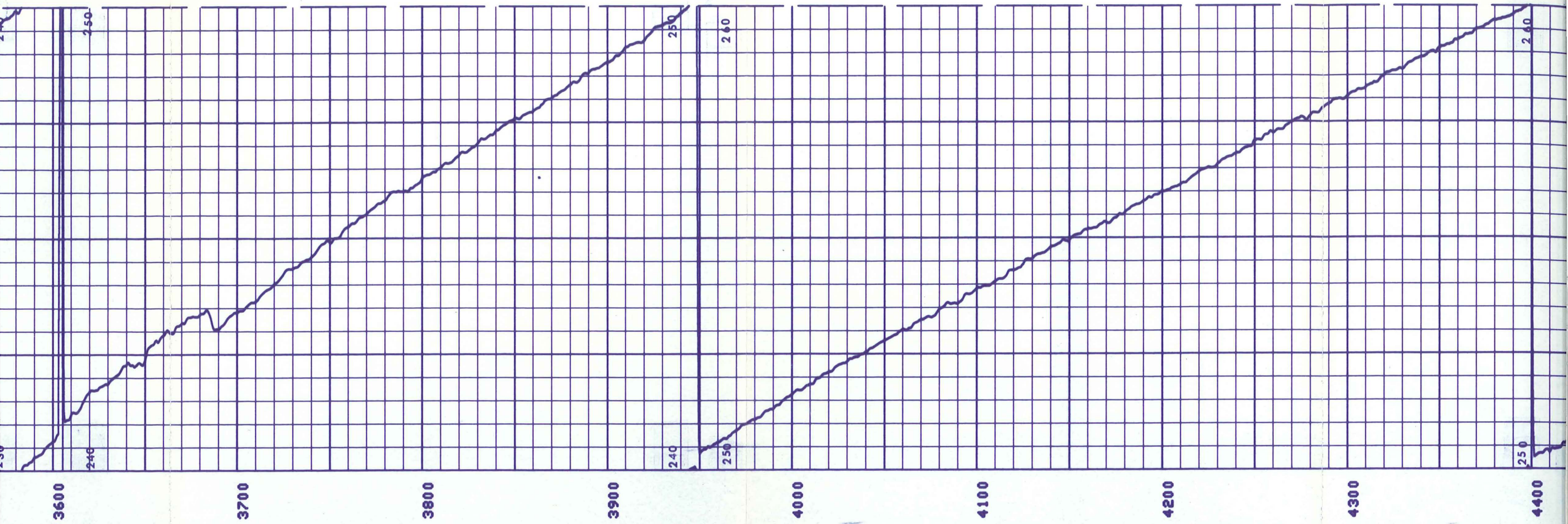

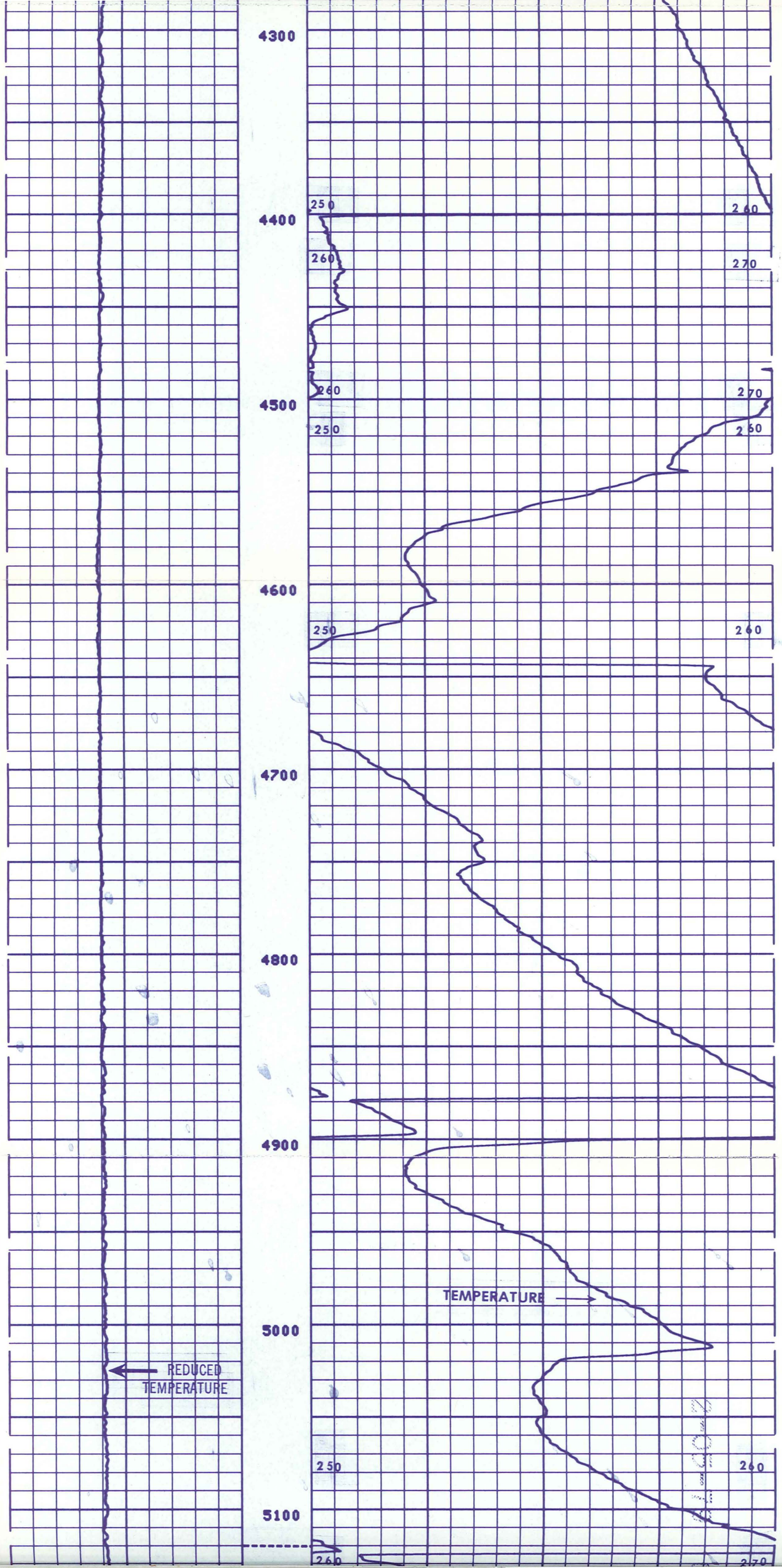

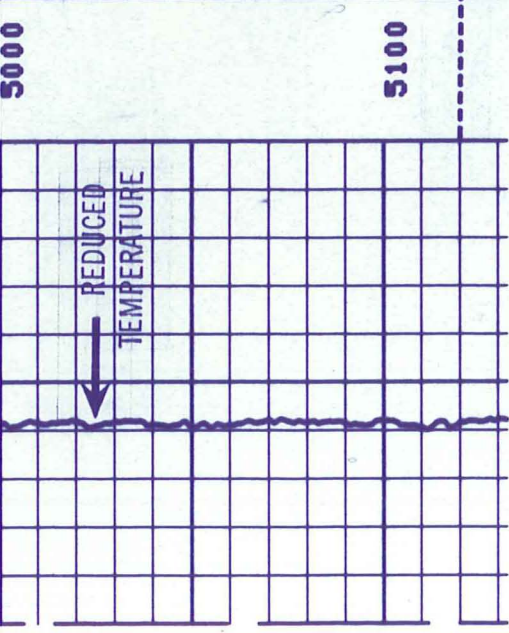
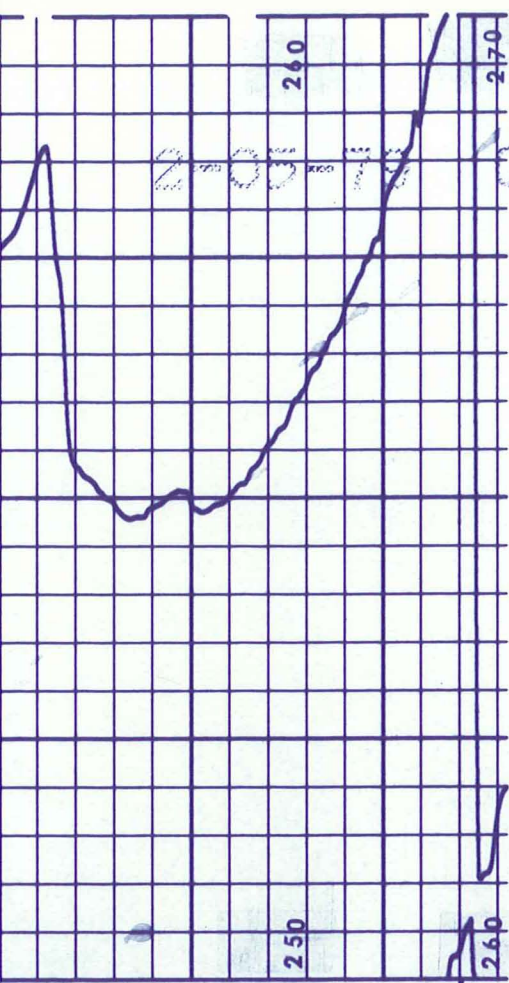

9
9
9
9
LR 9

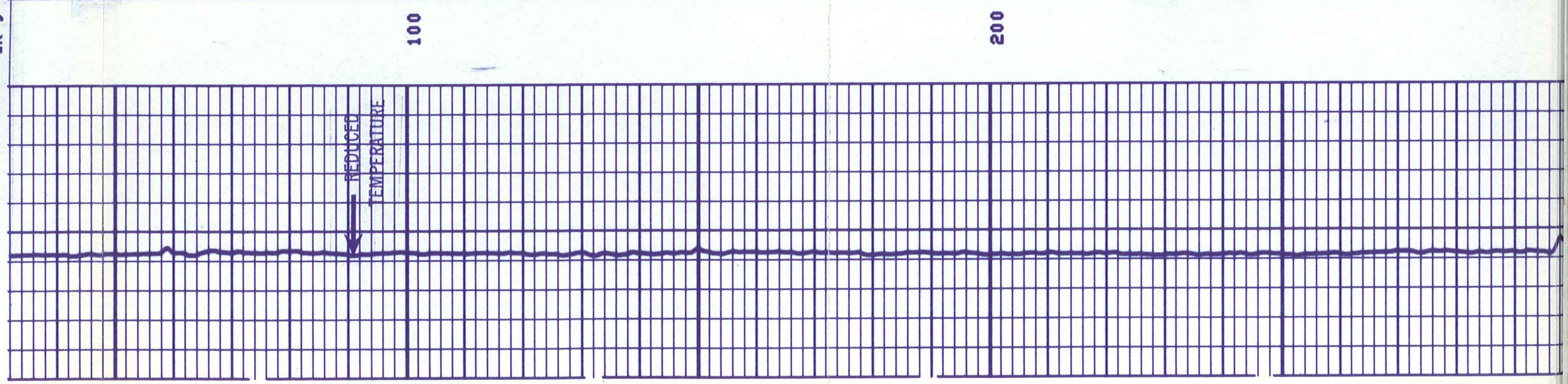
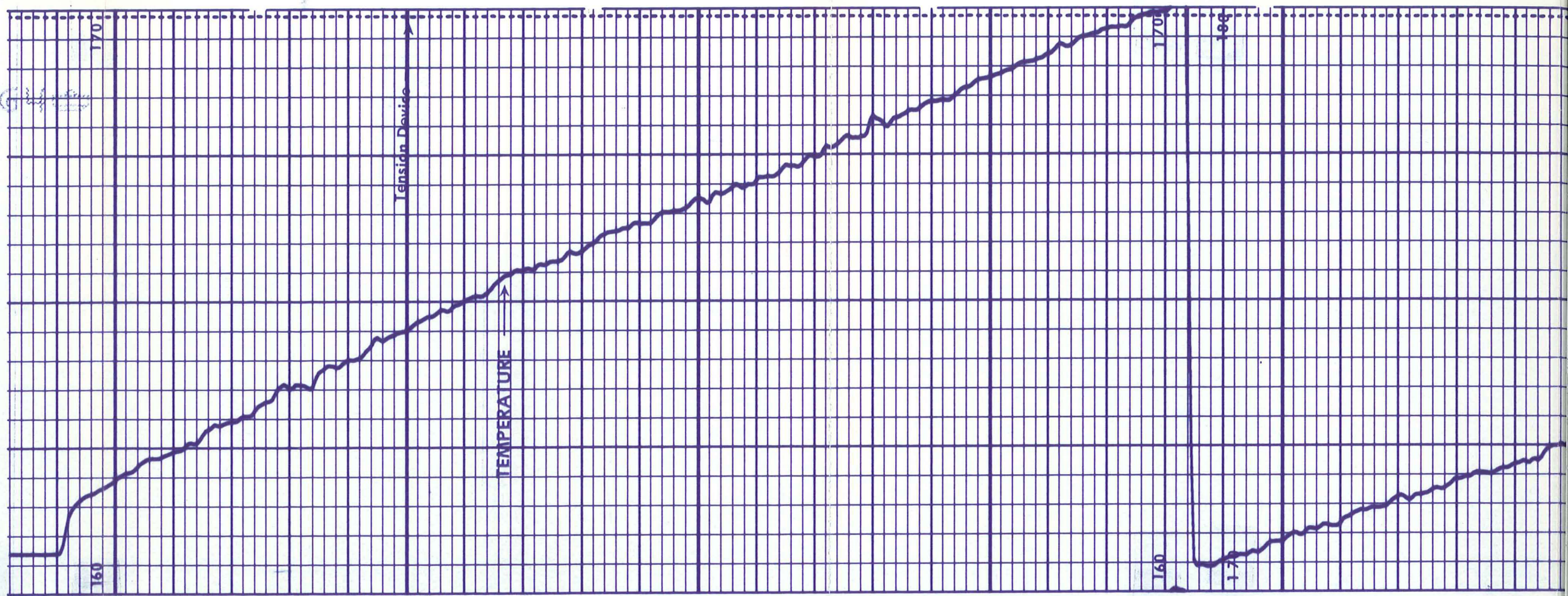

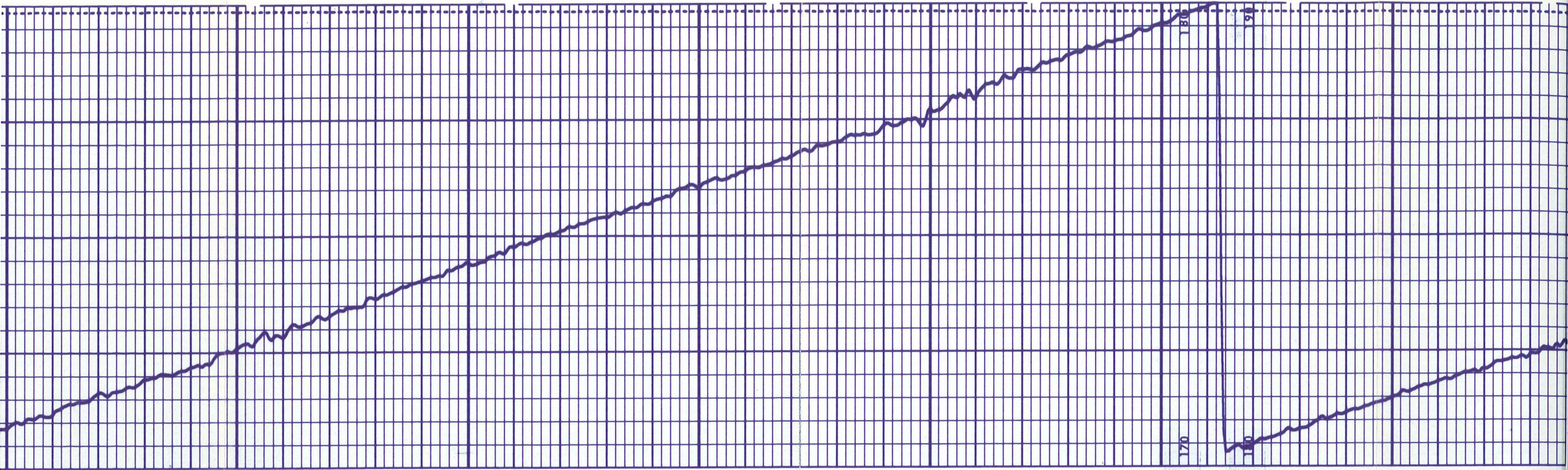

300

400

500

170

180

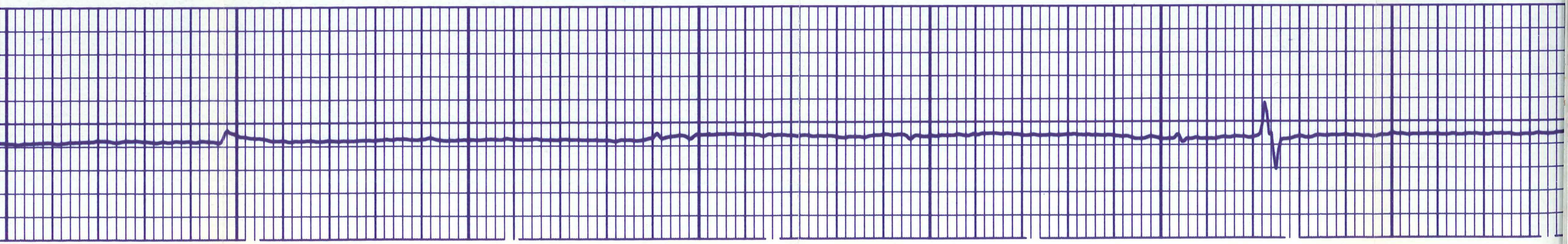

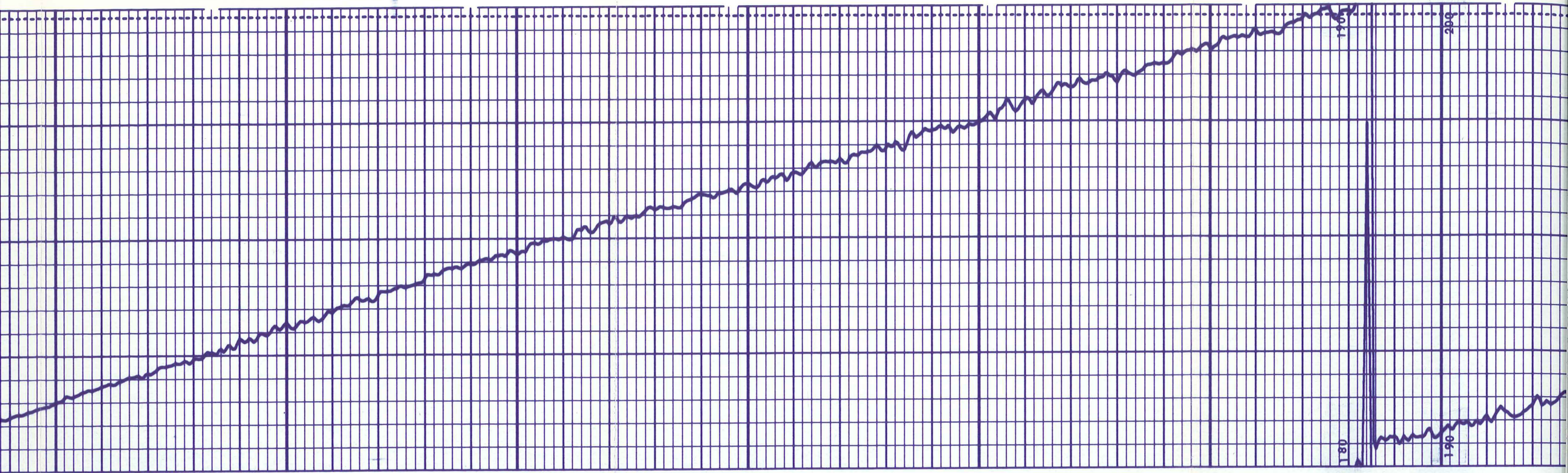

600

700

800

180

190

200

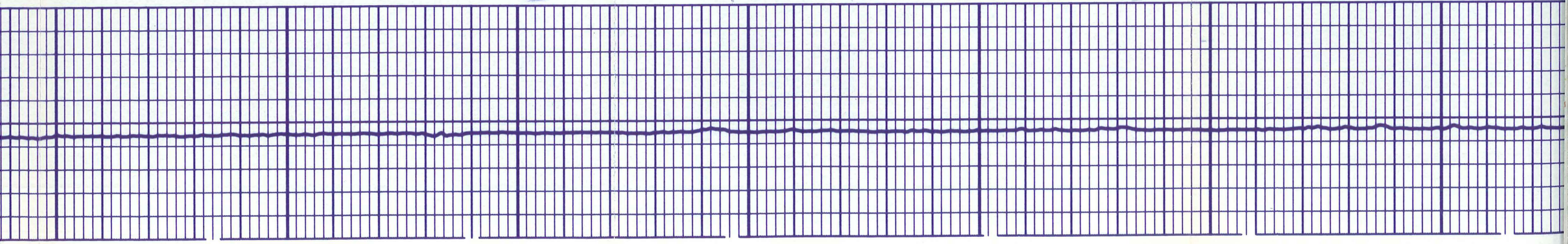

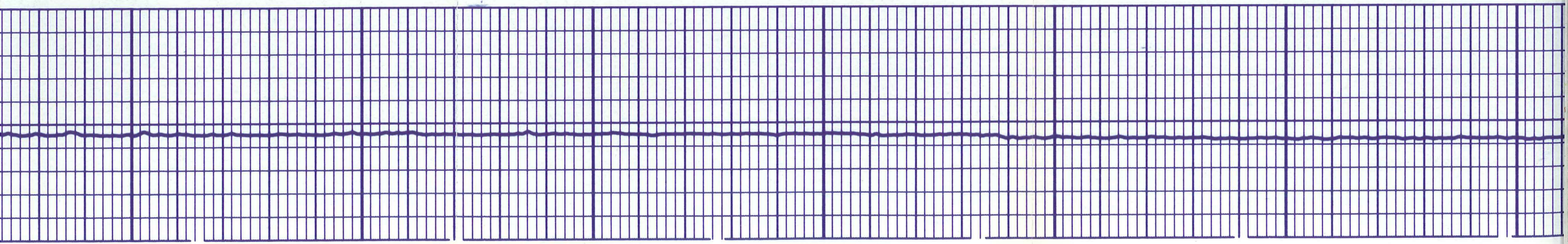
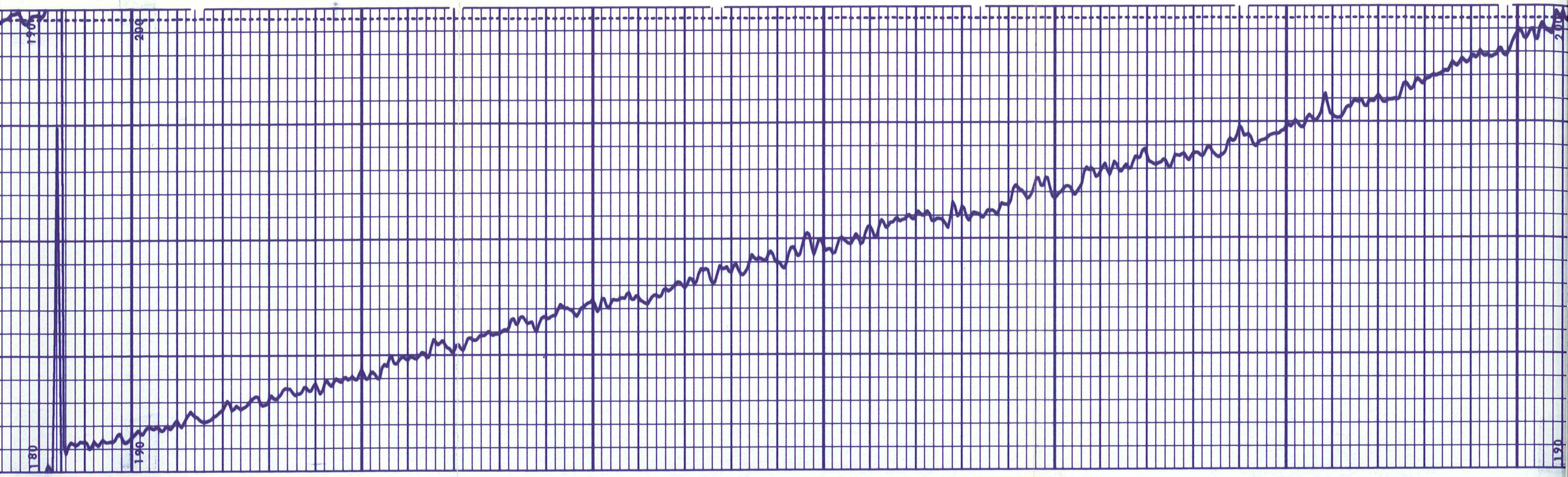

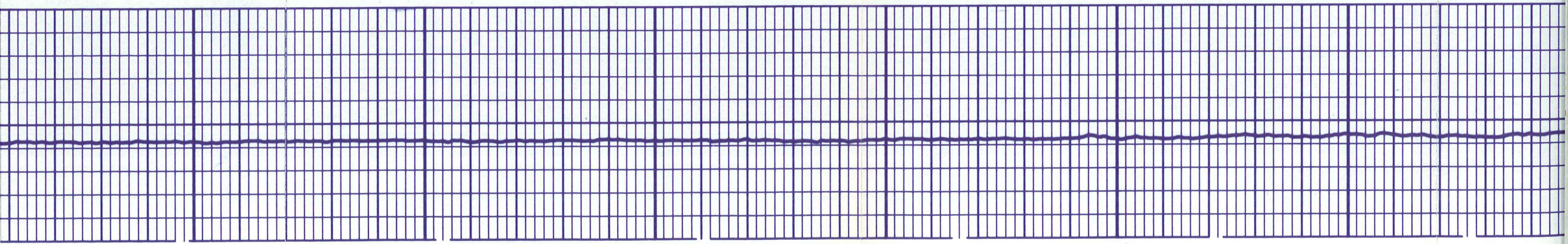
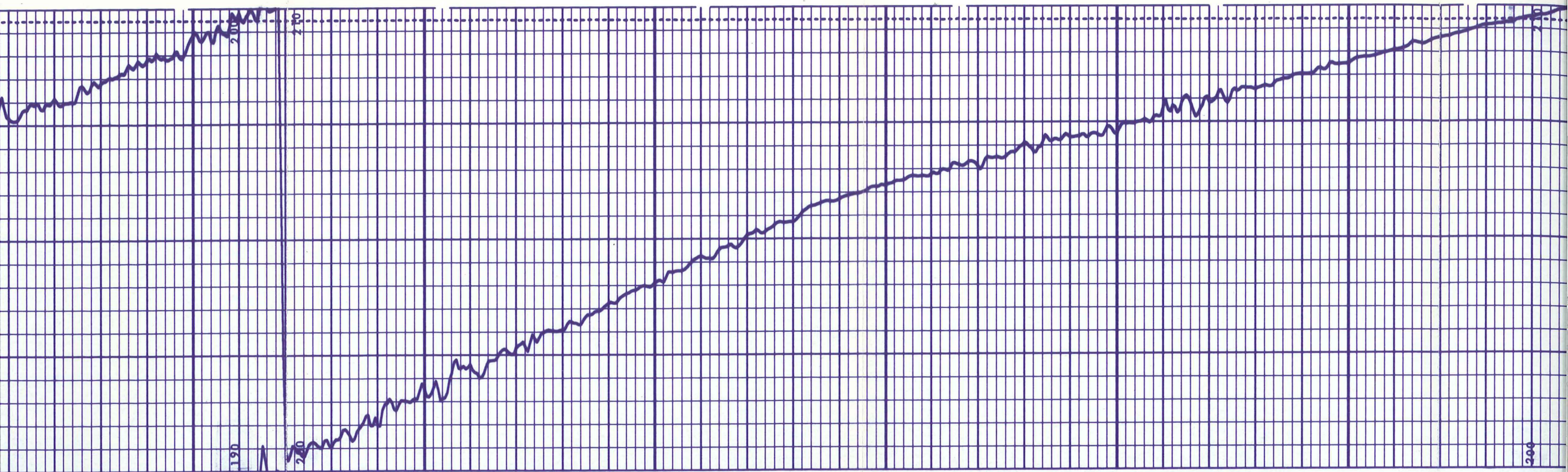

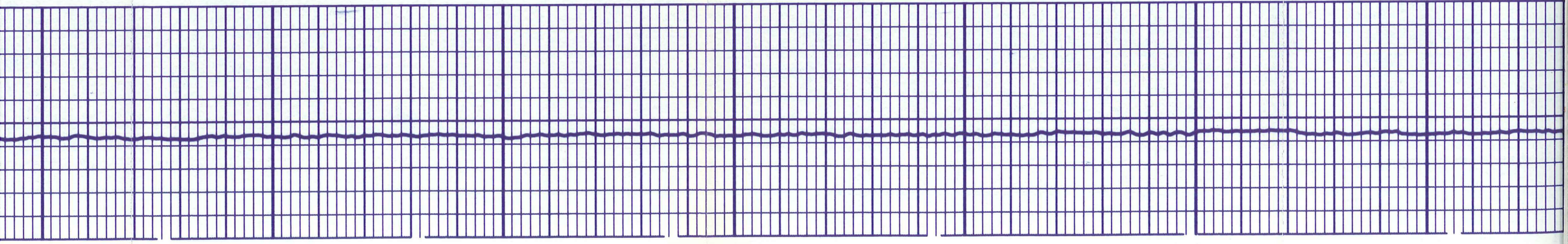

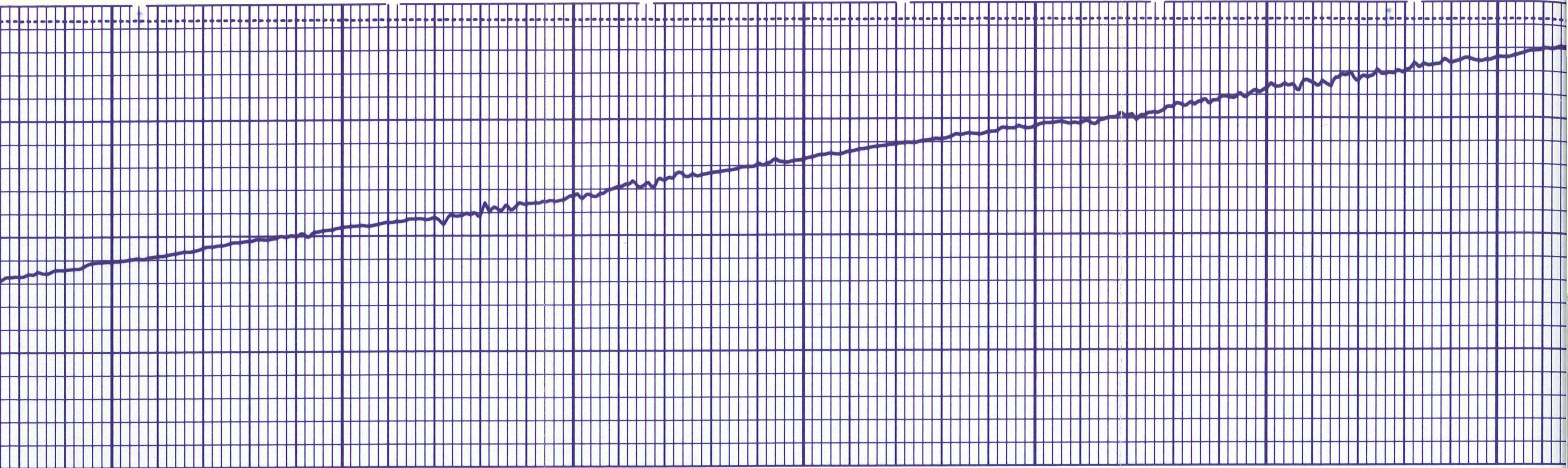

1700

1800

1900

2000

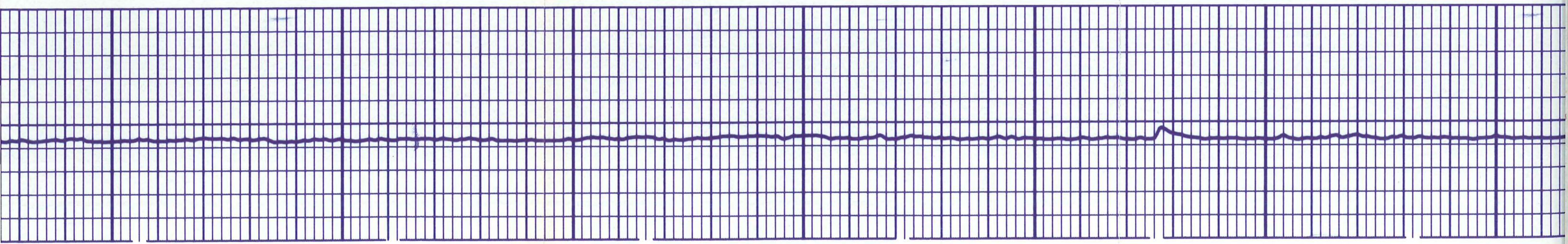

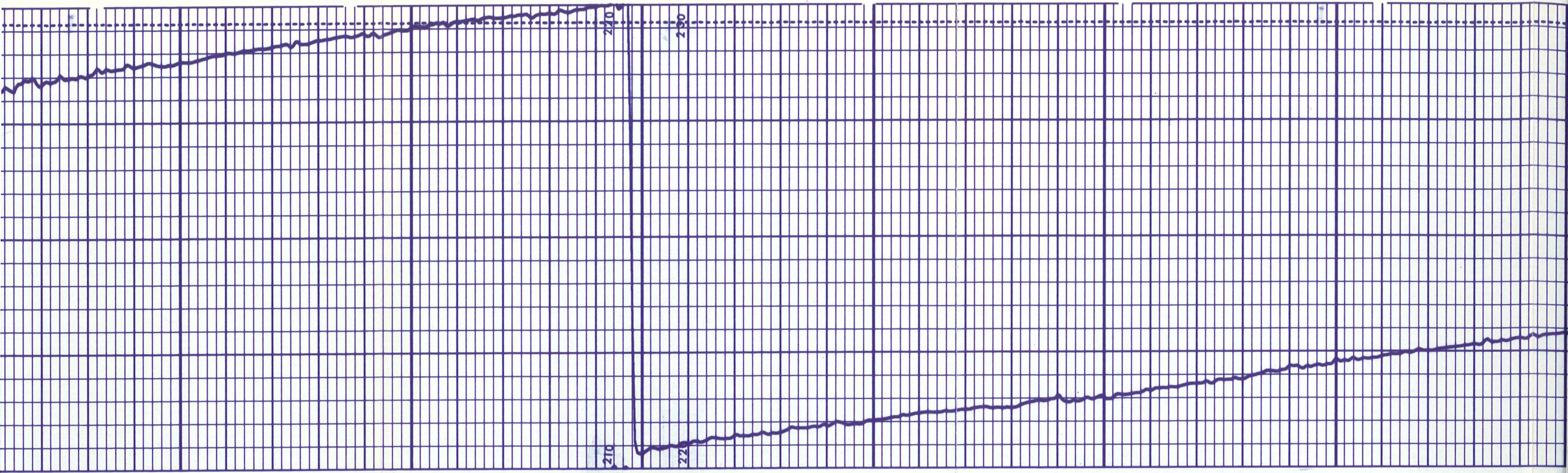

2000

210

2100

22

230

2200

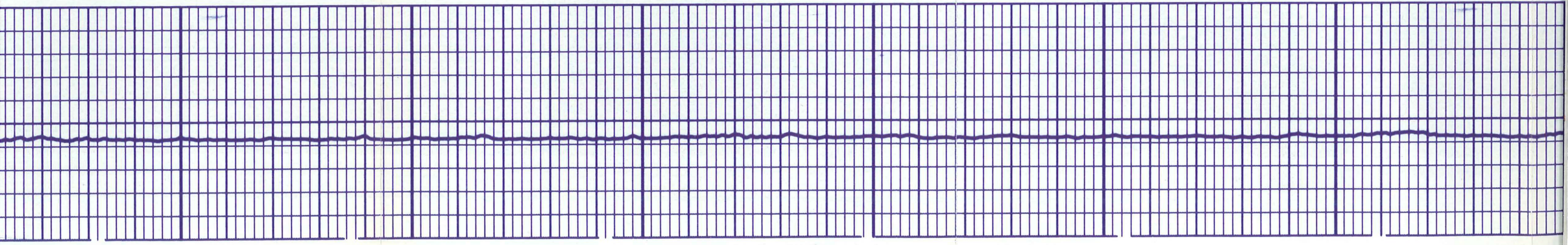

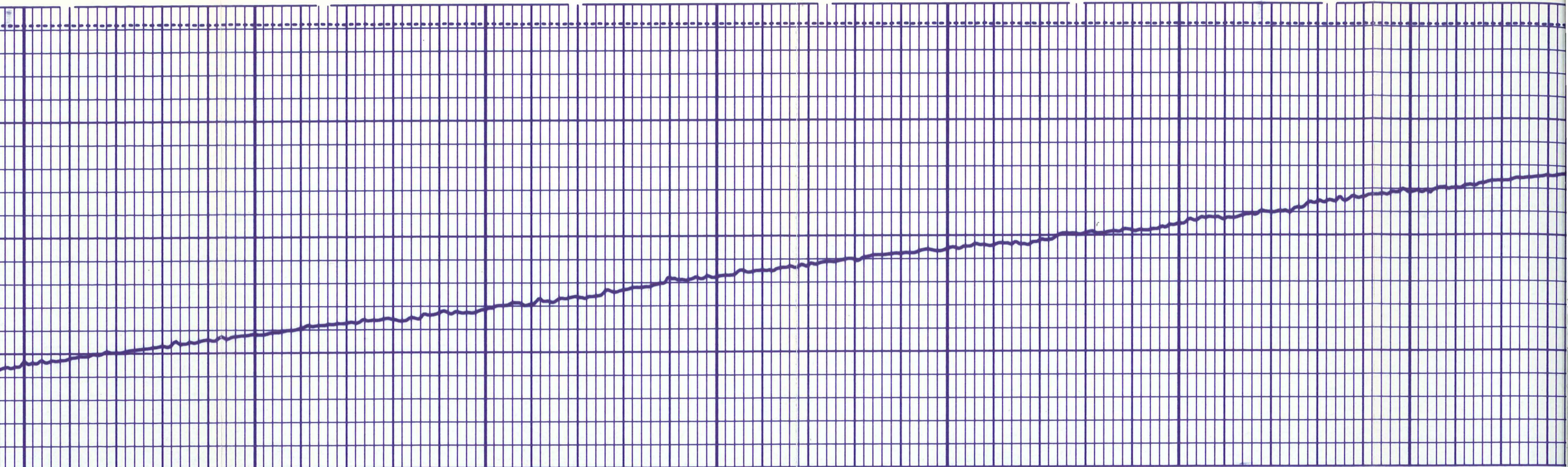

2300

2400

2500

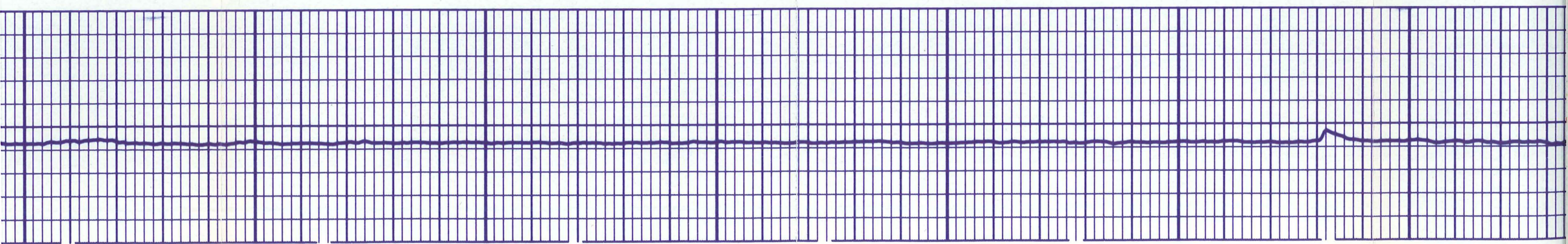

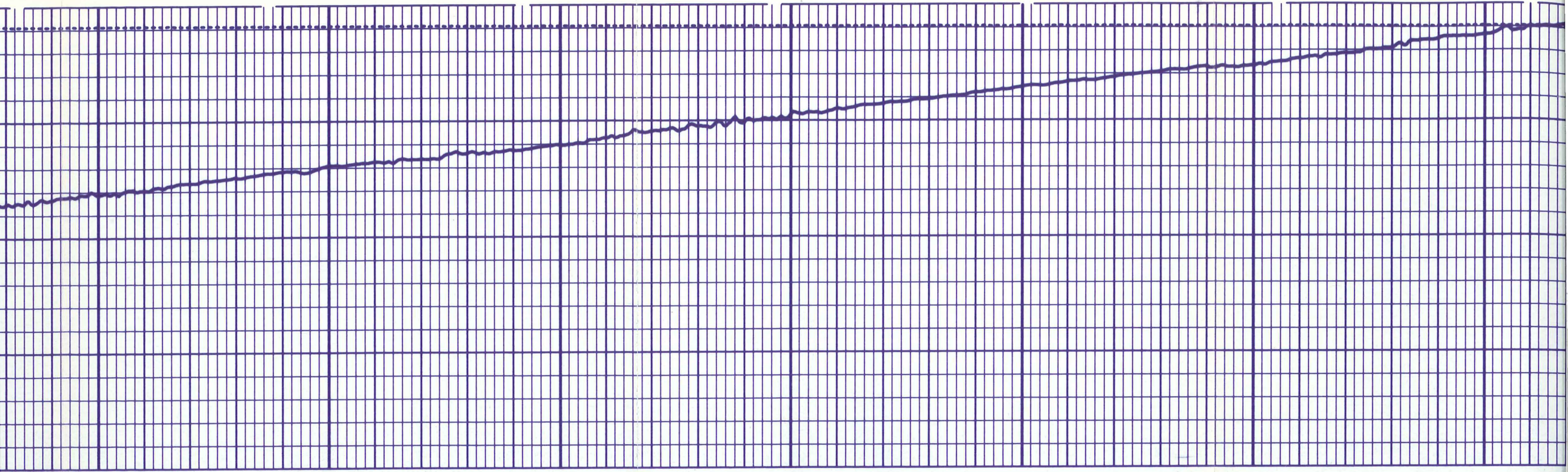

2600

2700

2800

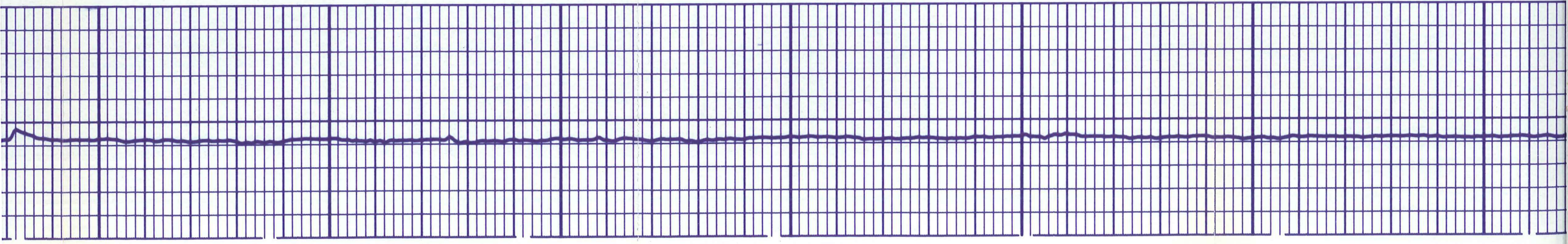

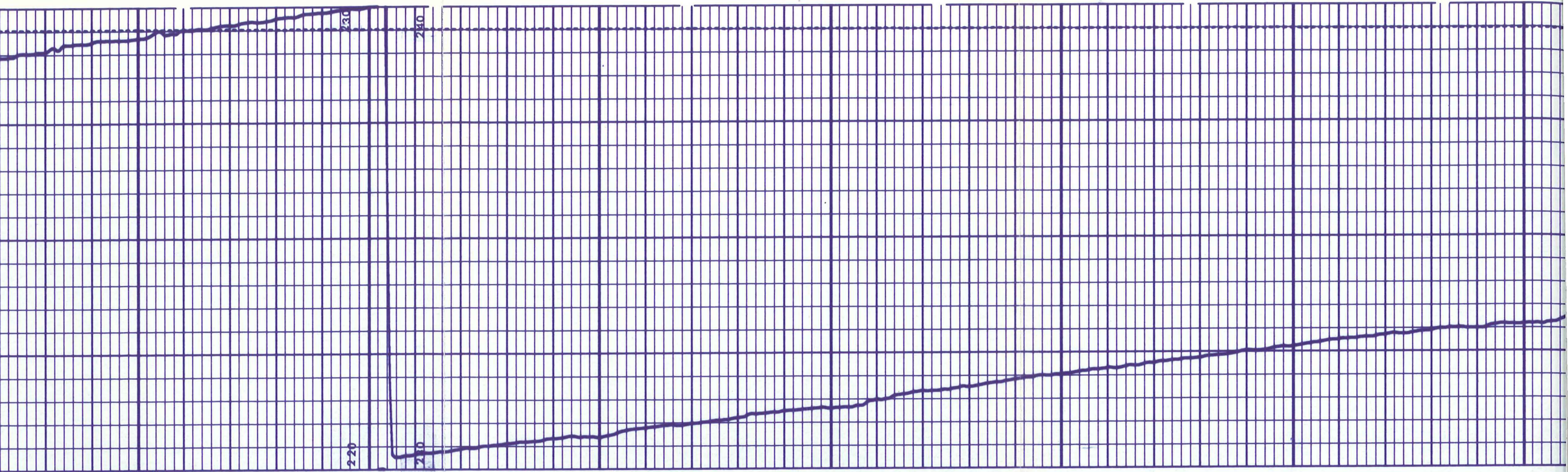

2900

3000

3100

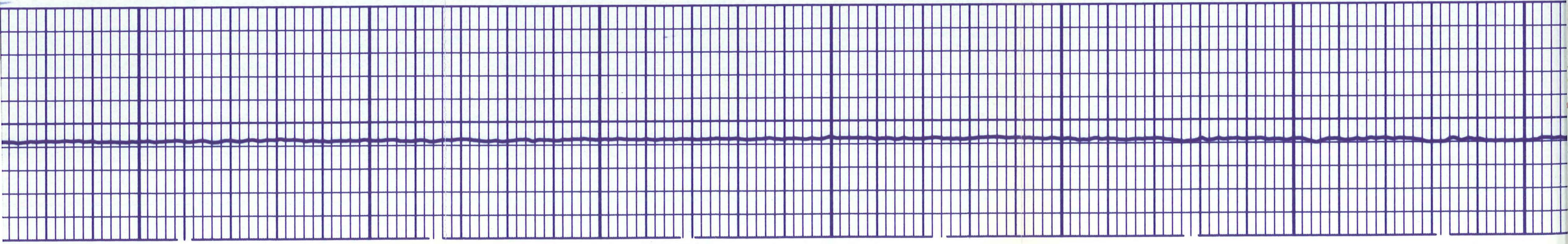

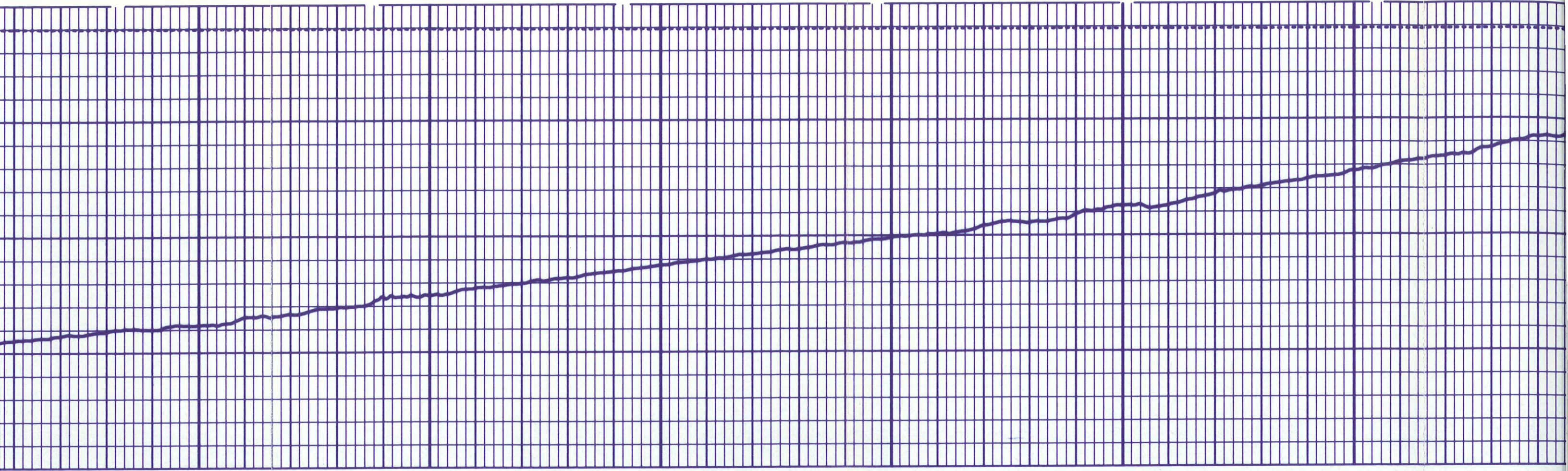

3200

3300

3400

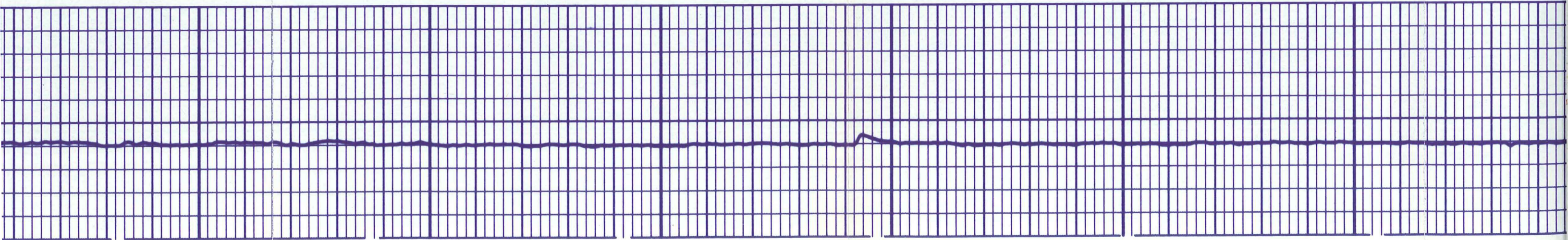

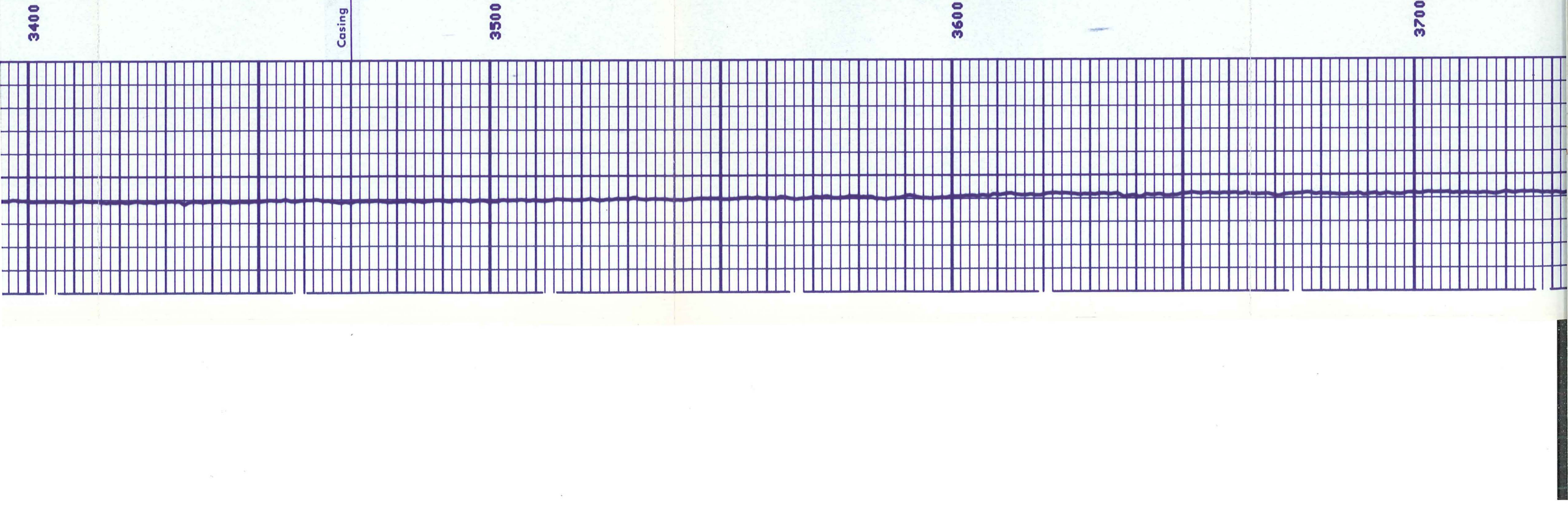
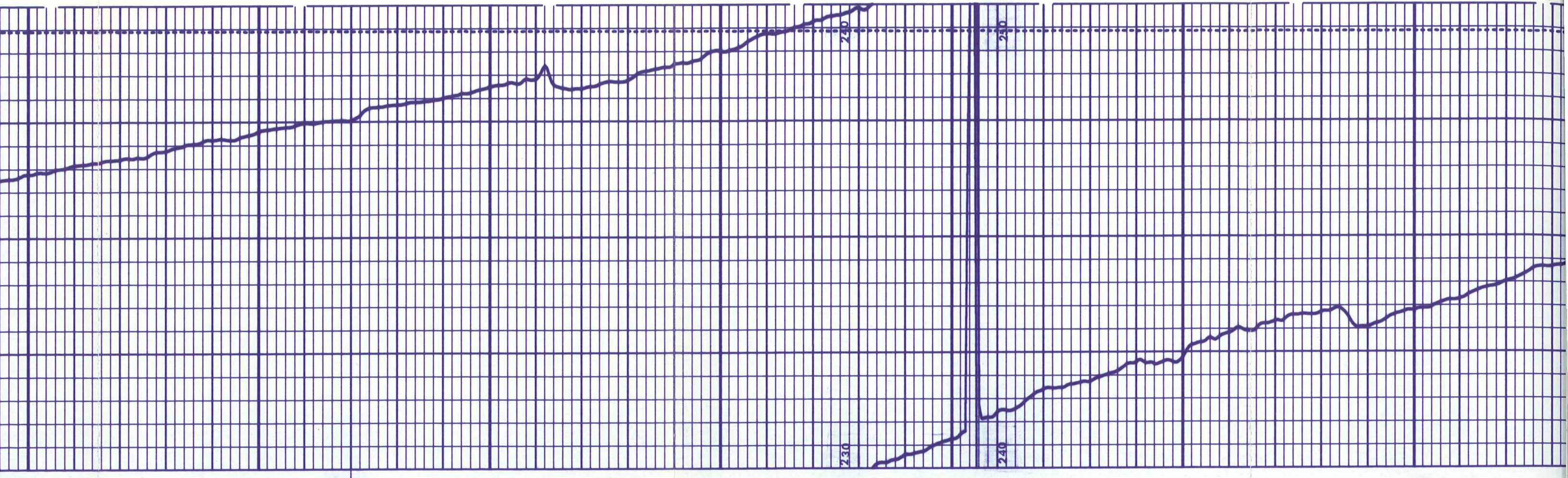

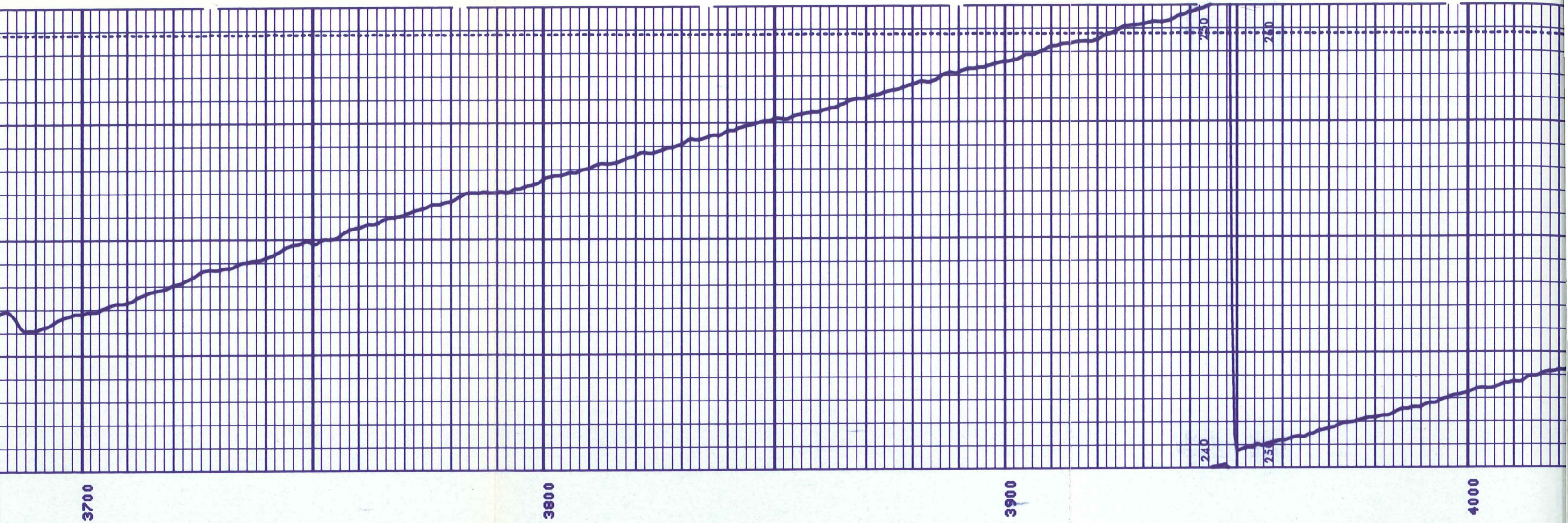

3700

3800

3900

4000

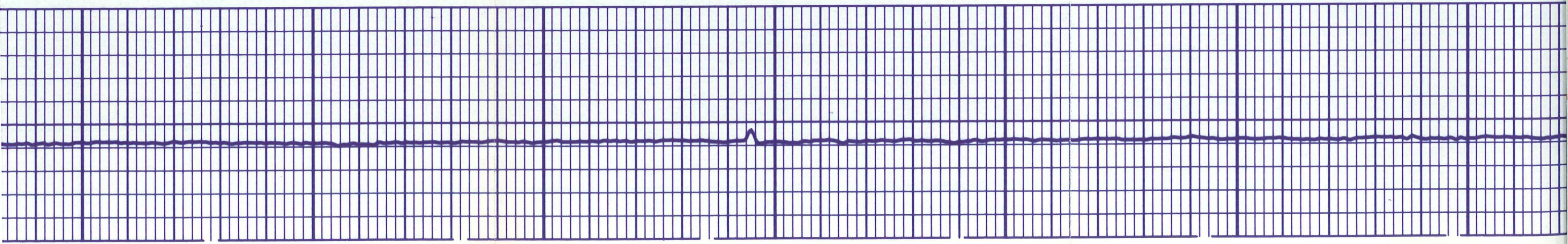

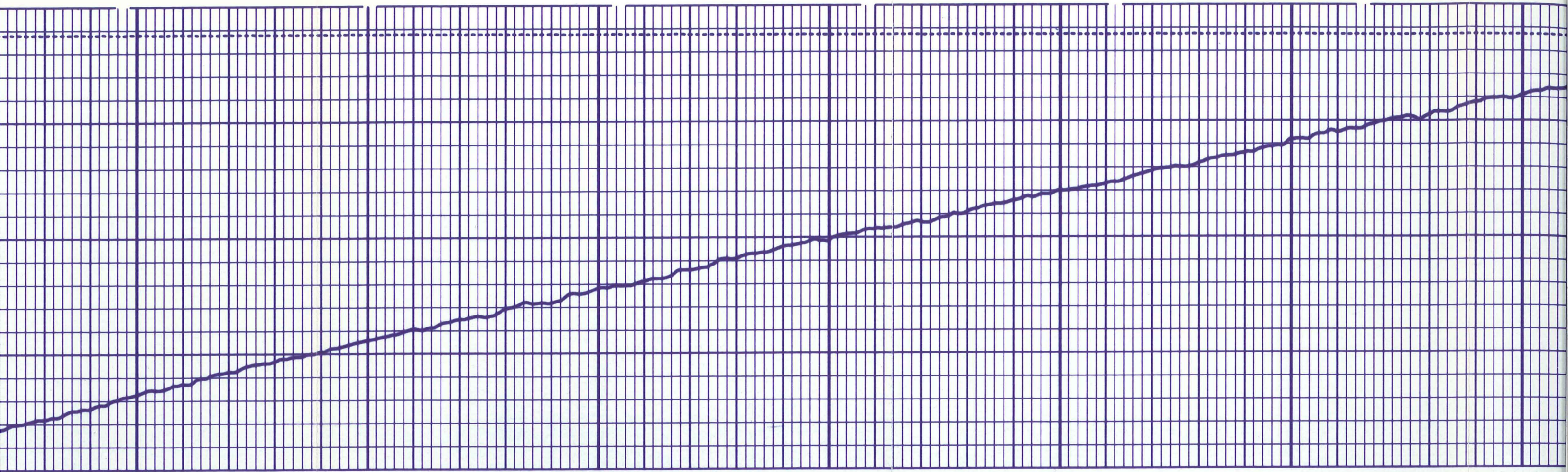

4000

4100

4200

4300

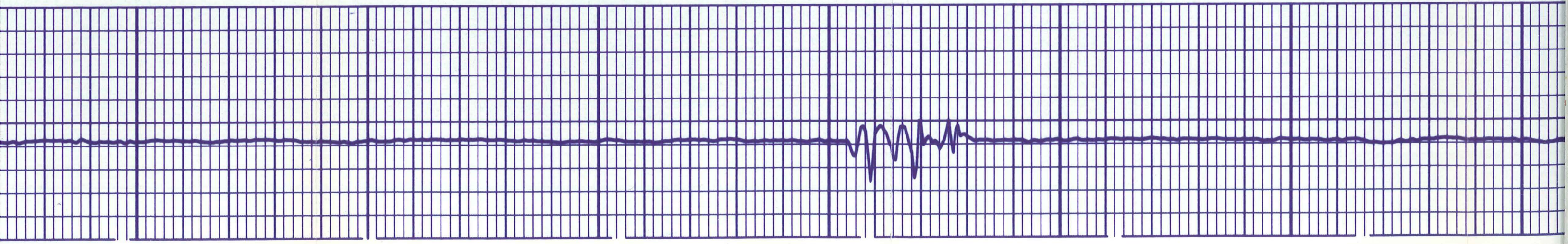



4300

4400

4500

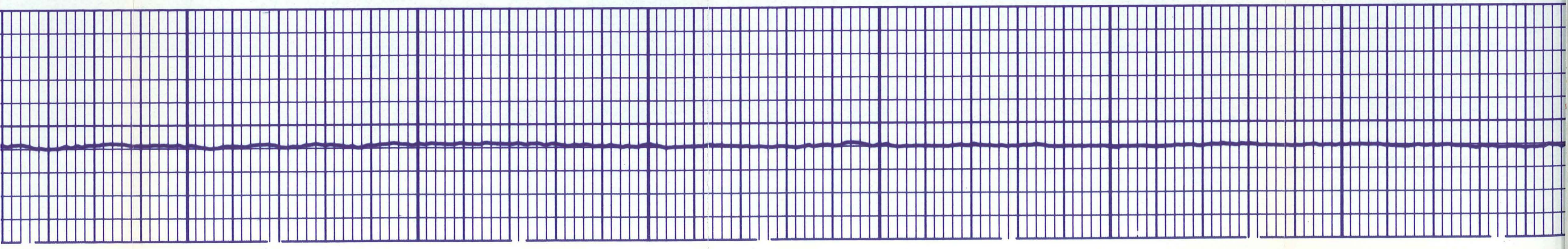

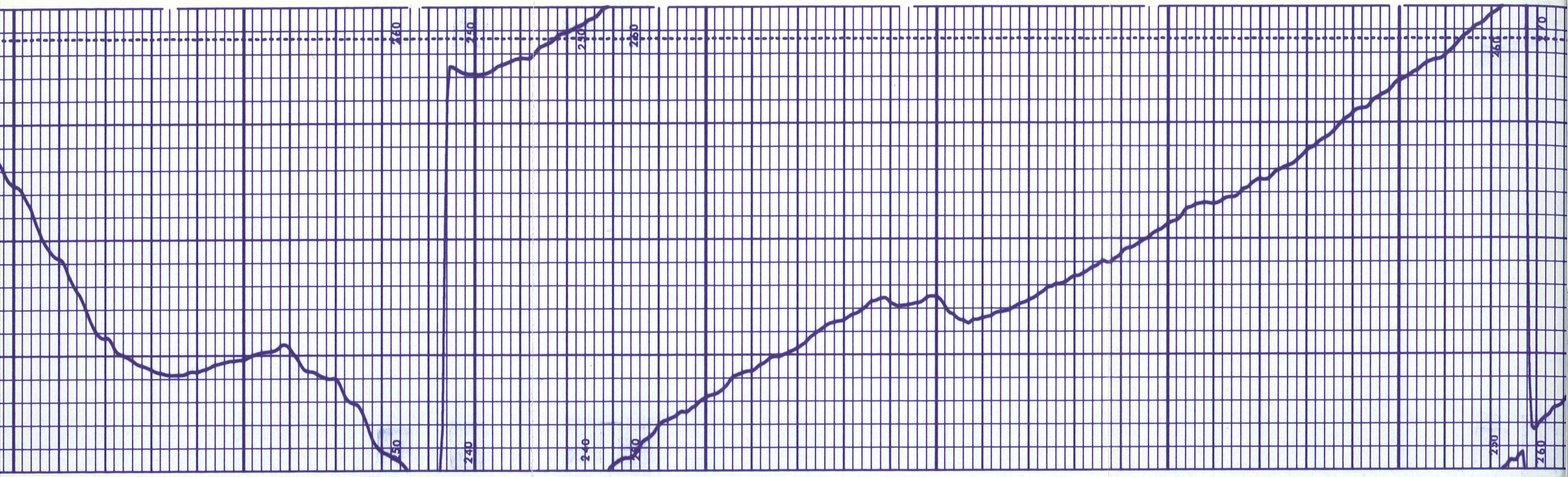

4600

4700

4800

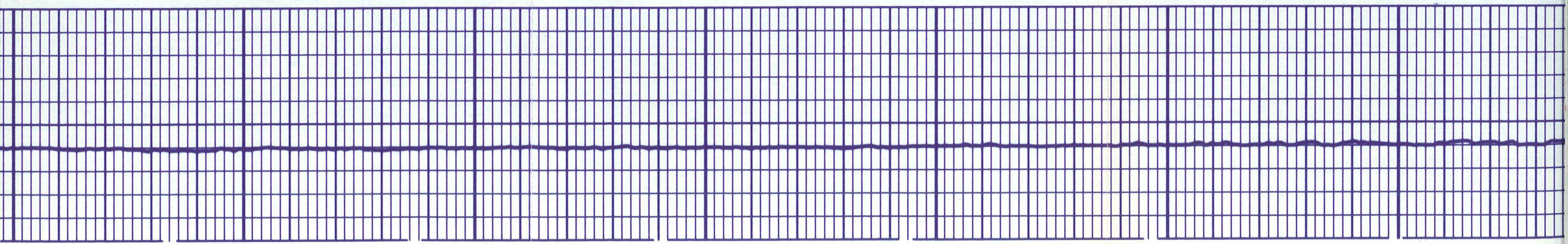

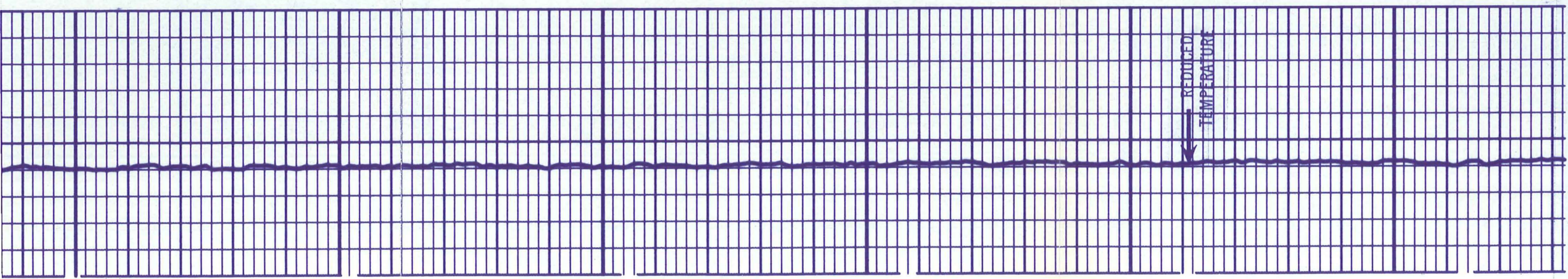
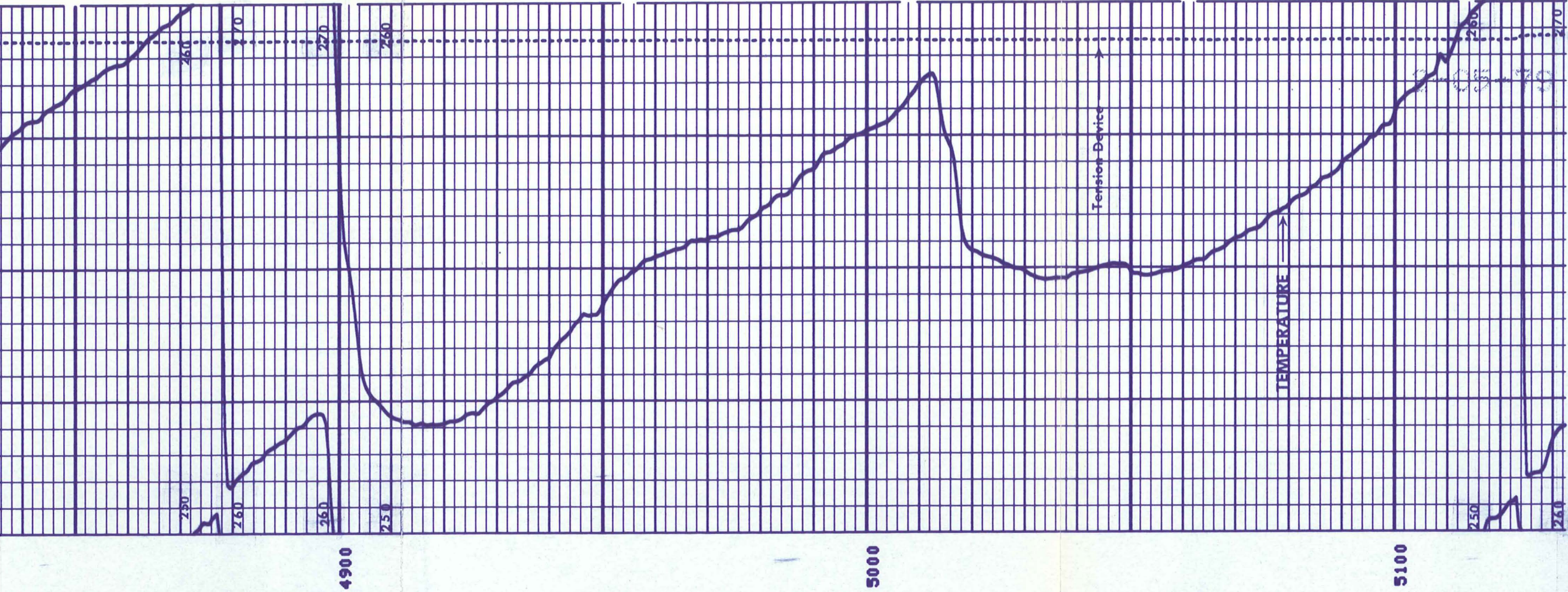

9
 10
 10
 REPEAT SECTION

0100011

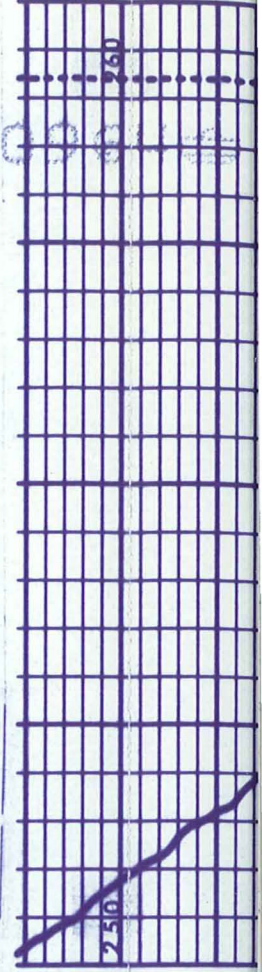

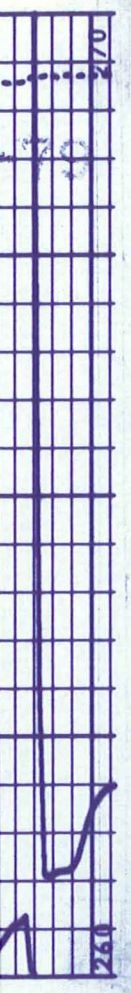

9
10
10
REPEAT SECTION

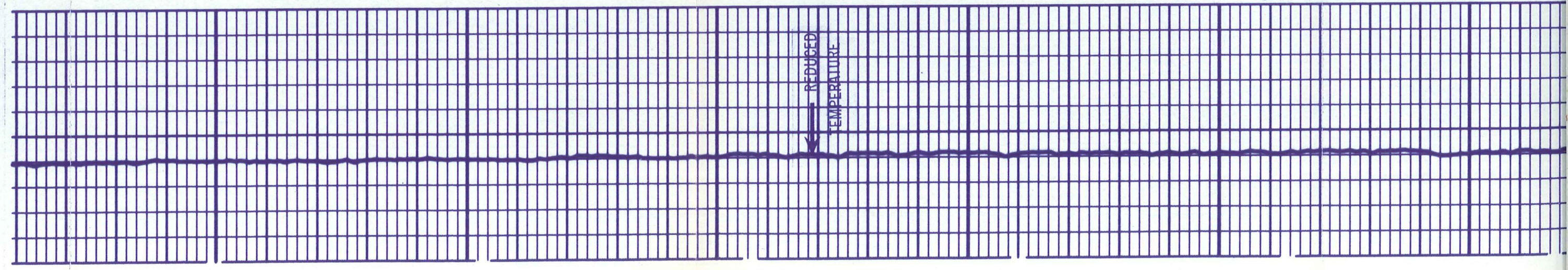
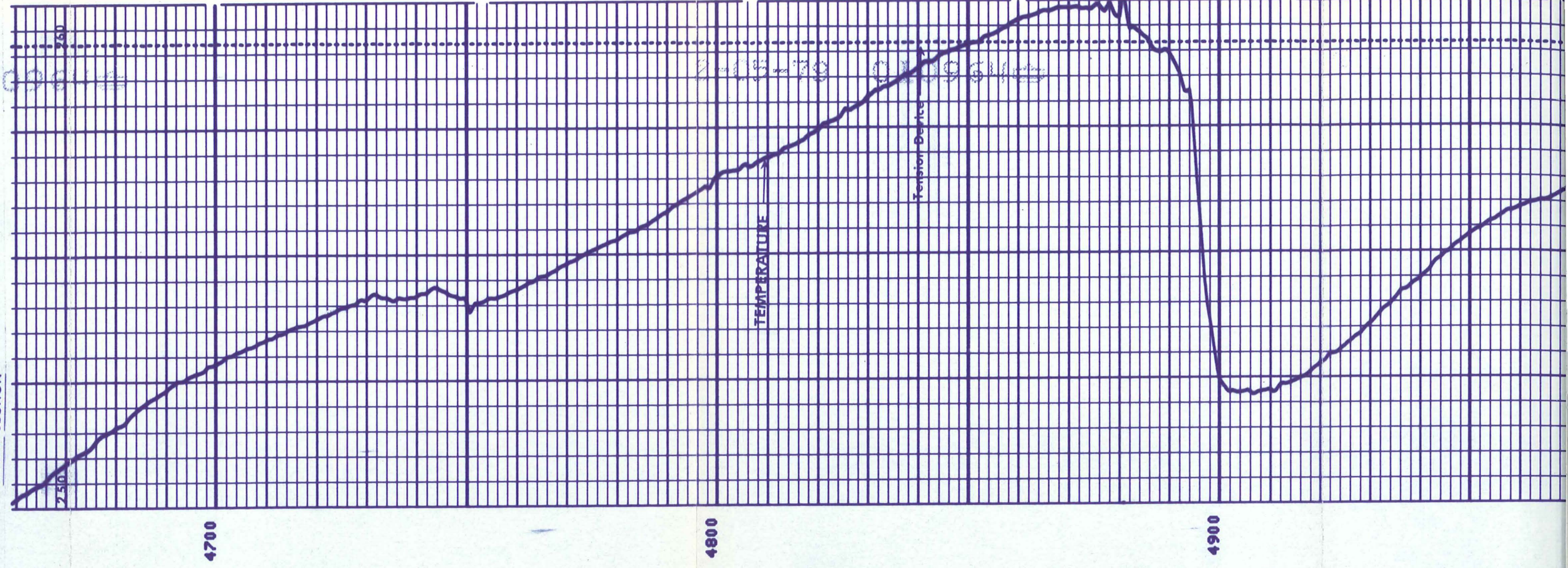

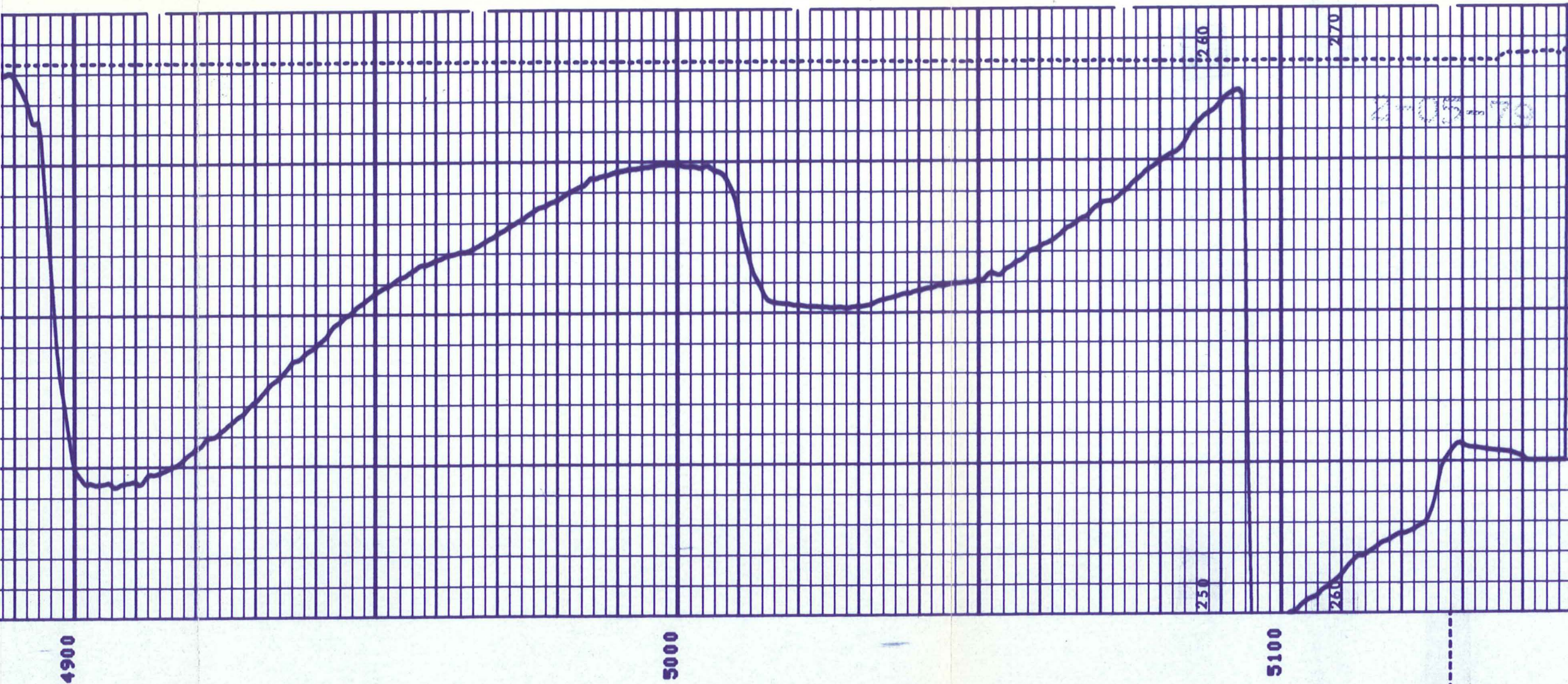

2-05-79

010964

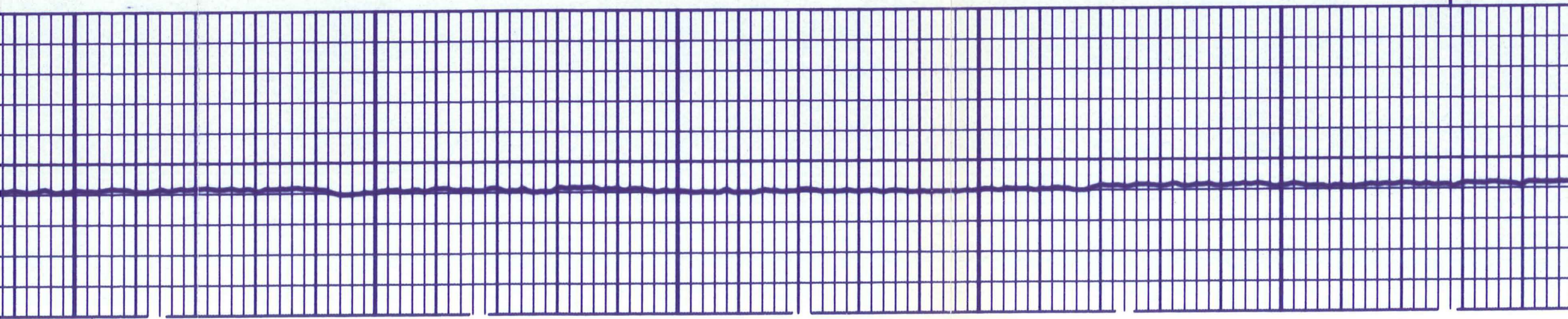

10
10
10