

GL02648

Schlumberger

4 ARM CALIPER LOG

COUNTY _____ FIELD _____ LOCATION _____ WELL _____ COMPANY _____

COMPANY E G & G IDAHO, INC.

WELL RRGP # 4-B

FIELD RAFT RIVER

COUNTY CASSIA STATE IDAHO

LOCATION _____

API SERIAL NO. _____ SEC. 23 TWP 15S RANGE 26 E

Other Services:
HRT, FDC/CNL/
GR, DIL/GR/
BHC/GR/TTI
FBS, HDT

Permanent Datum: GL; Elev.: 4840
Log Measured From KB 16 Ft. Above Perm. Datum
Drilling Measured From KB

Elev.: K.B. 4856
D.F. _____
G.L. 4840

Date	<u>11/14/78</u>
Run No.	<u>ONE</u>
Depth-Driller	<u>5115</u>
Depth-Logger (Schl.)	<u>5126</u>
Btm. Log Interval	<u>5124</u>
Top Log Interval	<u>3470</u>
Casing-Driller	<u>95/8 @3457 @ @ @</u>
Casing-Logger	<u>3470</u>
Bit Size	<u>8.75</u>
Type Fluid in Hole	<u>FORMATION WATER (FLOWING)</u>
Dens.	<u>NA</u>
Visc.	<u>NA</u>
pH	<u>7.2</u>
Fluid Loss	<u>NA ml ml ml ml</u>
Source of Sample	<u>FLOWLINE</u>
Rm @ Meas. Temp.	<u>2.38 @ 66 °F @ °F @ °F</u>
Rmf @ Meas. Temp.	<u>2.05 @ 42 °F @ °F @ °F</u>
Rmc @ Meas. Temp.	<u>- @ - °F @ °F @ °F</u>
Source: Rmf Rmc	<u>M N/A</u>
Rm @ BHT	<u>.62 @250 °F @ °F @ °F</u>
Circulation Stopped	<u>11/12 @ 2000</u>
Logger on Bottom	<u>11/13 @ 0145</u>
Max. Rec. Temp.	<u>268 °F °F °F</u>
Equip. Location	<u>8060 EVSTN</u>
Recorded By	<u>ROONEY & CHRISTENSEN & SHUTTS</u>
Witnessed By Mr.	<u>STEADHAM/ NEISON</u>

The well name, location and borehole reference data were furnished by the customer.

SCALE CHANGES		Type Log	Depth	Scale Up Hole	Scale Down Hole
Run No.	<u>ONE</u>				
Service Order No.	<u>10964</u>				
API Serial No.					
Fluid Level	<u>FULL</u>				
EQUIPMENT DATA					
HDT-D					
HDM	<u>1942</u>				
HDE	<u>1747</u>				
HDS	<u>1768</u>				
HDP	<u>DAM-735</u>				
DDR/TTR	<u>CSU/CSU</u>				
CALIBRATION DATA					
Speed - F.P.M.	<u>20</u>				
BKG. CPS					
Source CPS					
Tc					
GR					

REMARKS:
USED DIPMETER TOOL FOR
4-ARM CALIPER.

2-05-79 01096

All interpretations are opinions based on inferences from electrical or other measurements and we cannot, and do not guarantee the accuracy or correctness of any interpretations, and we shall not, except in the case of gross or willful negligence on our part, be liable or responsible for any loss, costs, damages or expenses incurred or sustained by anyone resulting from any interpretation made by any of our officers, agents or employees. These interpretations are also subject to Clause 4 of our General Terms and Conditions as set out in our current Price Schedule.

11
11
11

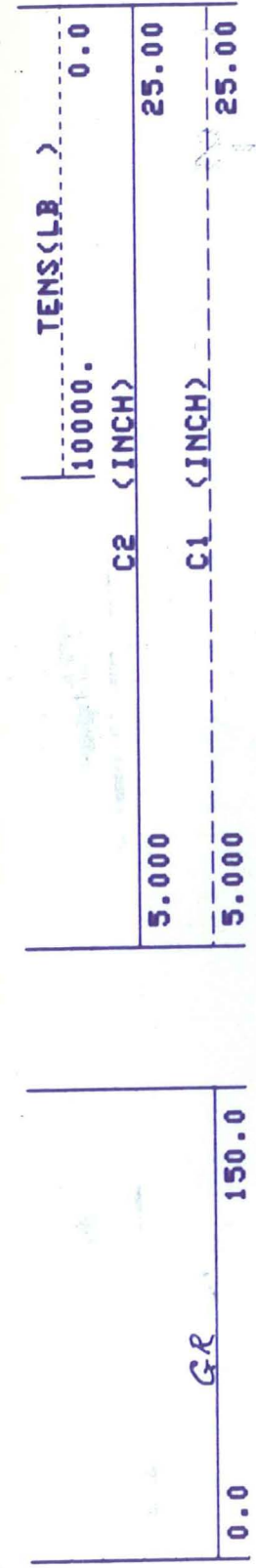

11
11
11
11
11
LR



25.00

CL (INCH)

5.000

150.0

GR

0.0

05-79

11
11
11
11
LR

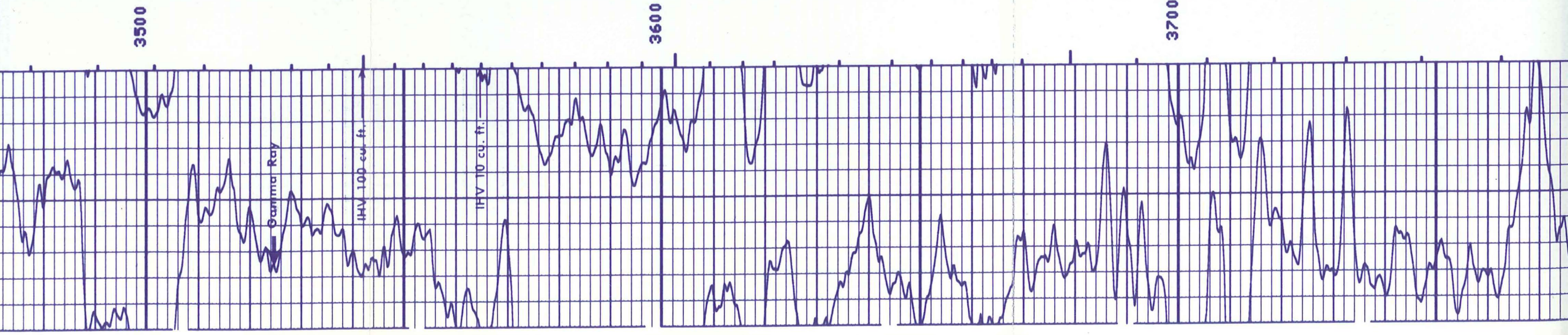
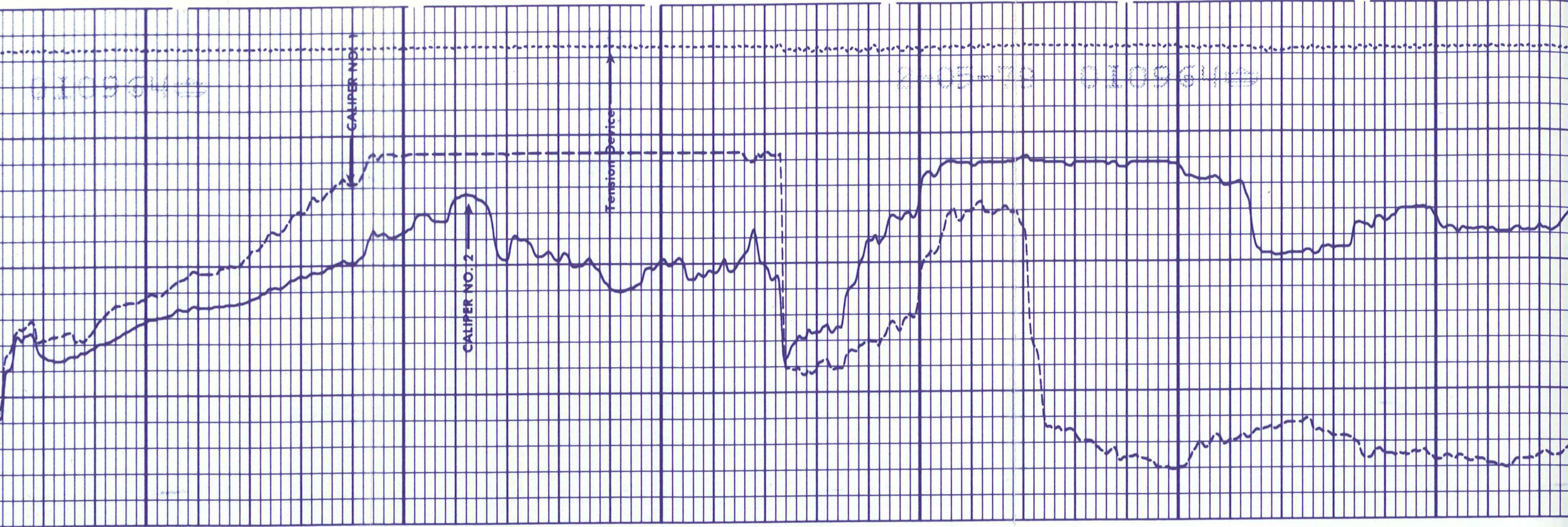

010904

2-05-70 010564

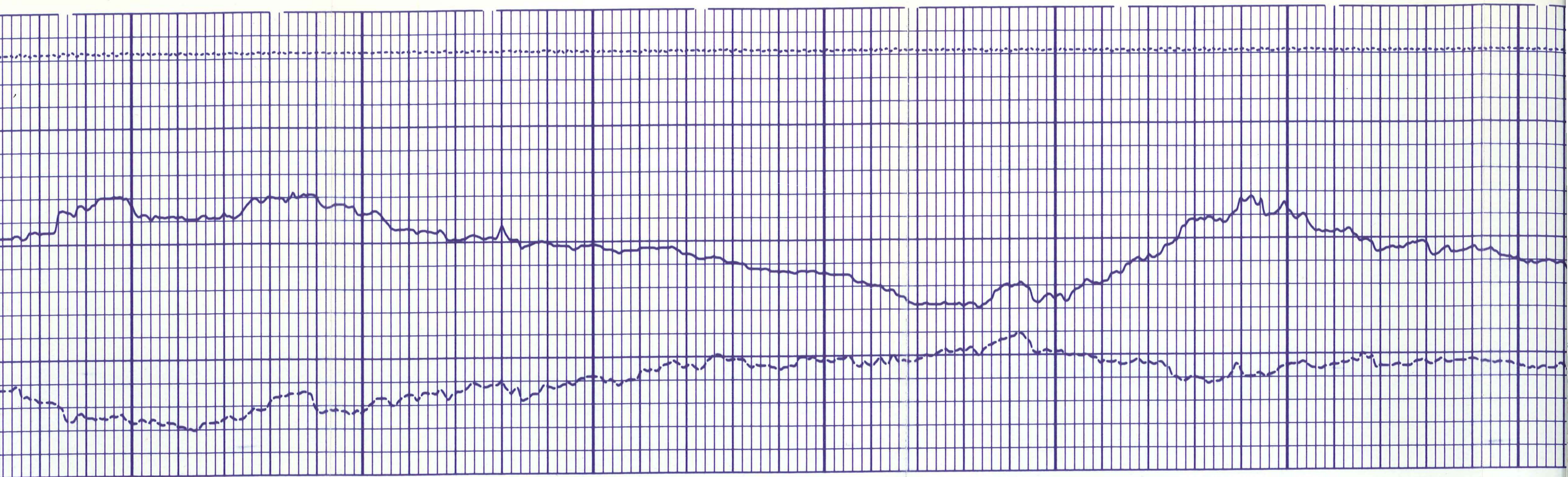

3800

3900

4000

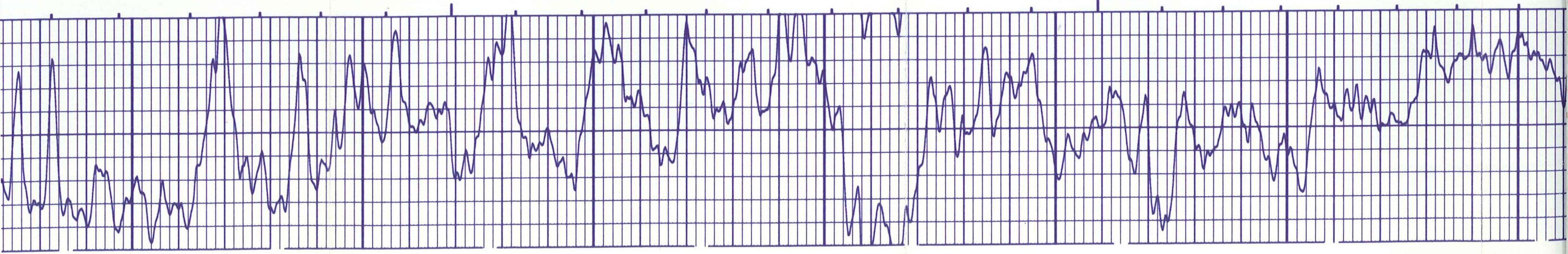



4100

4200

4300

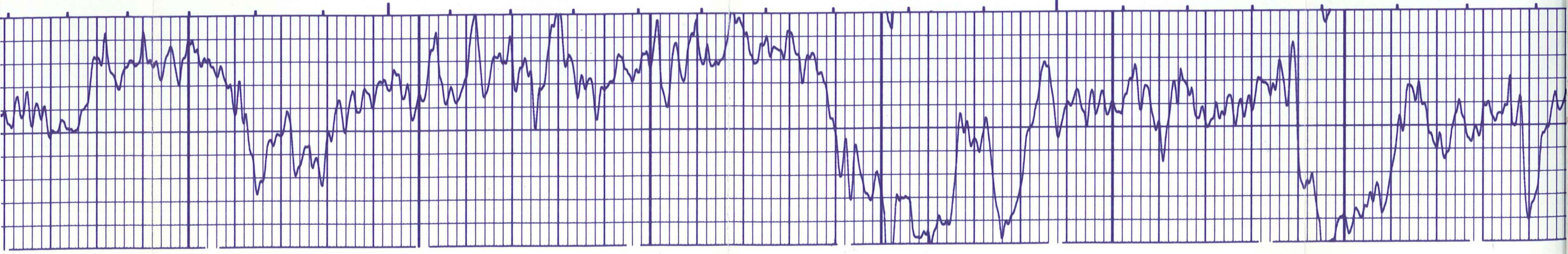

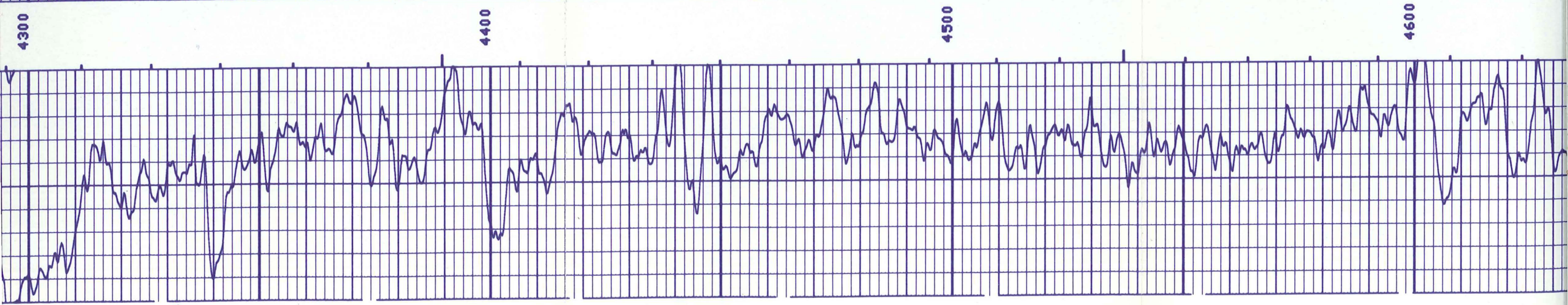
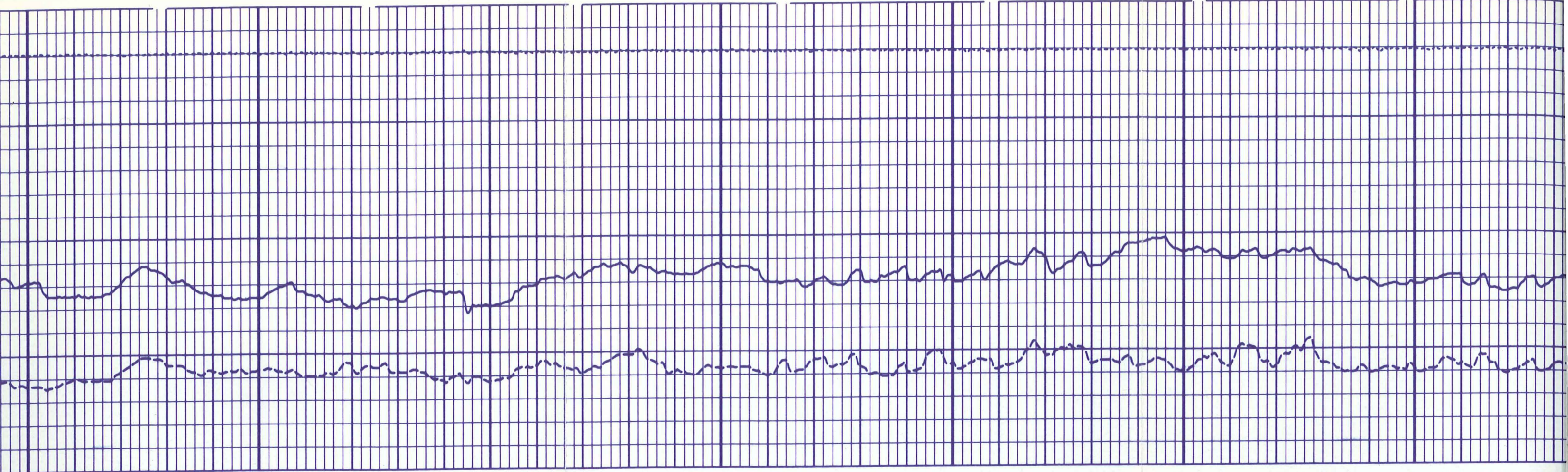

4300

4400

4500

4600

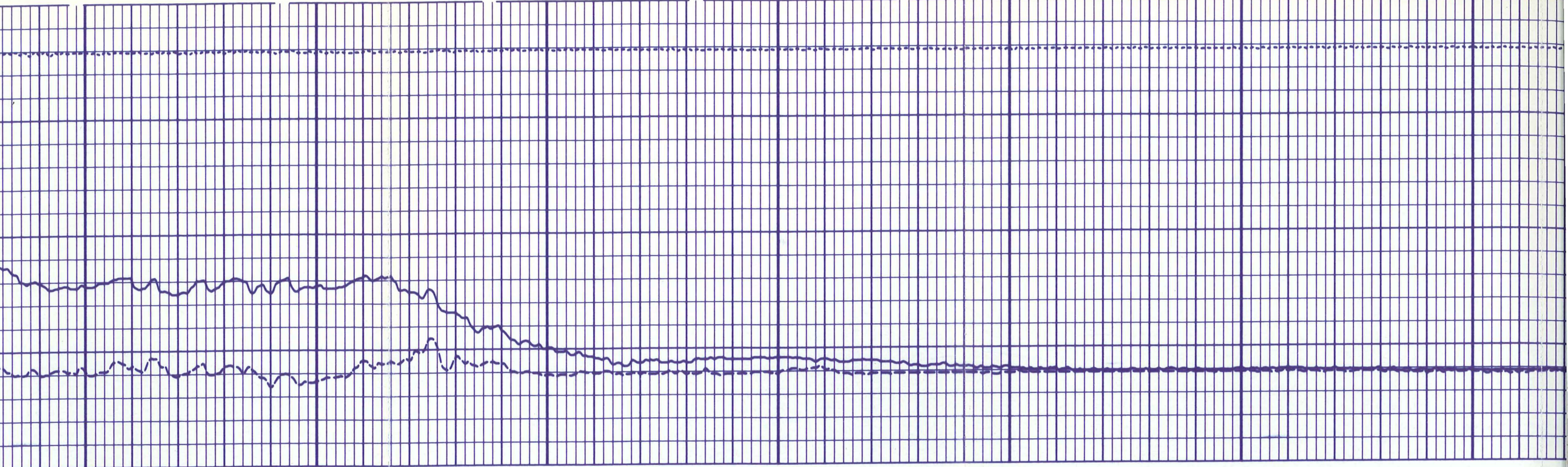

4600

4700

4800

4900

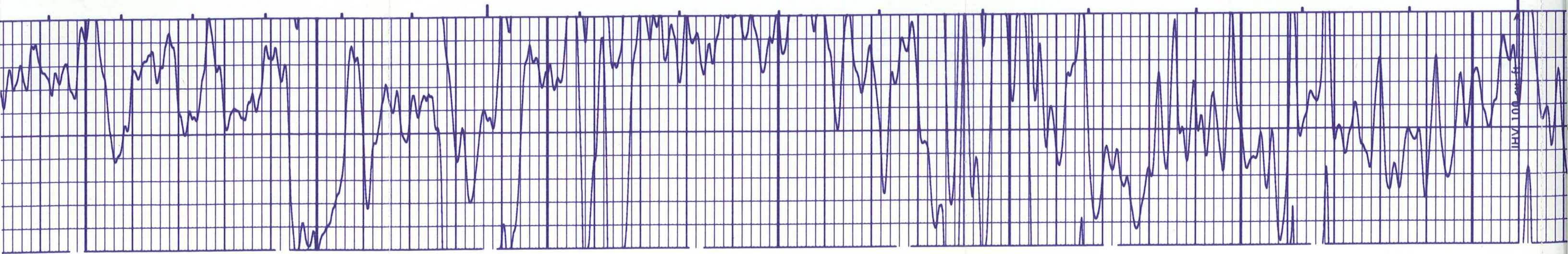

IHM 100 cm/s

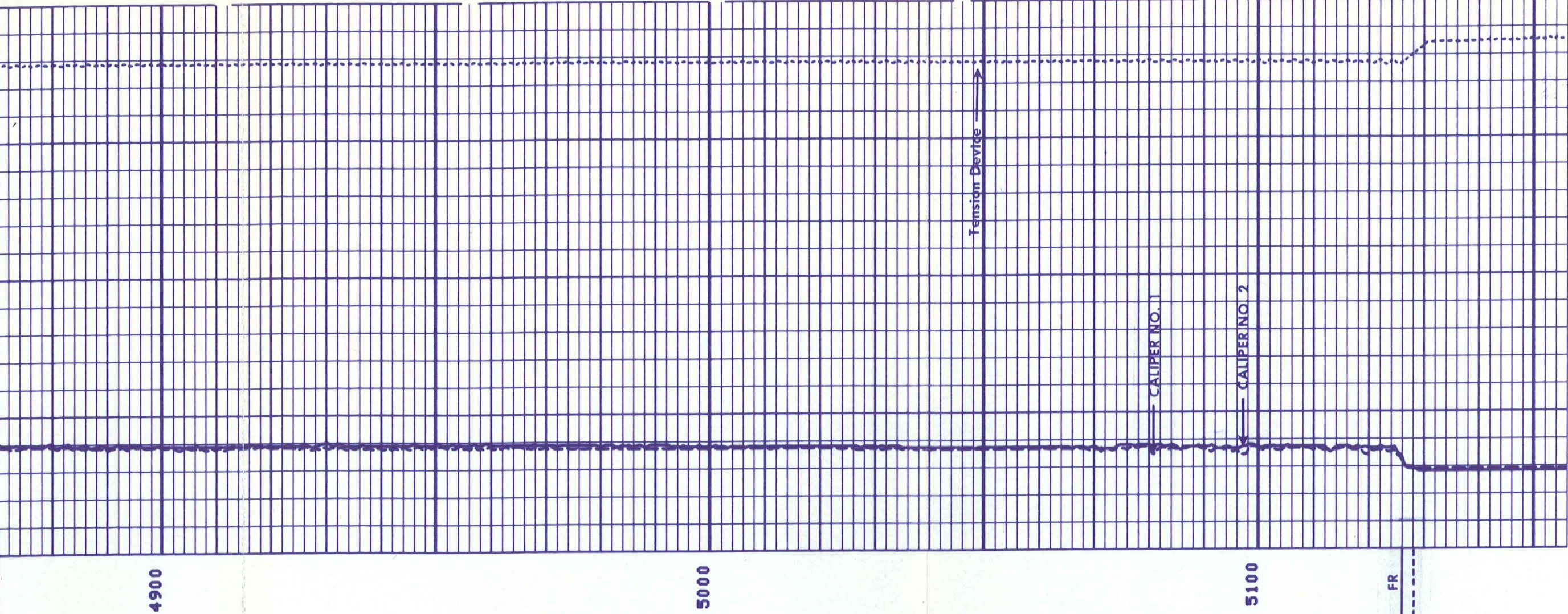
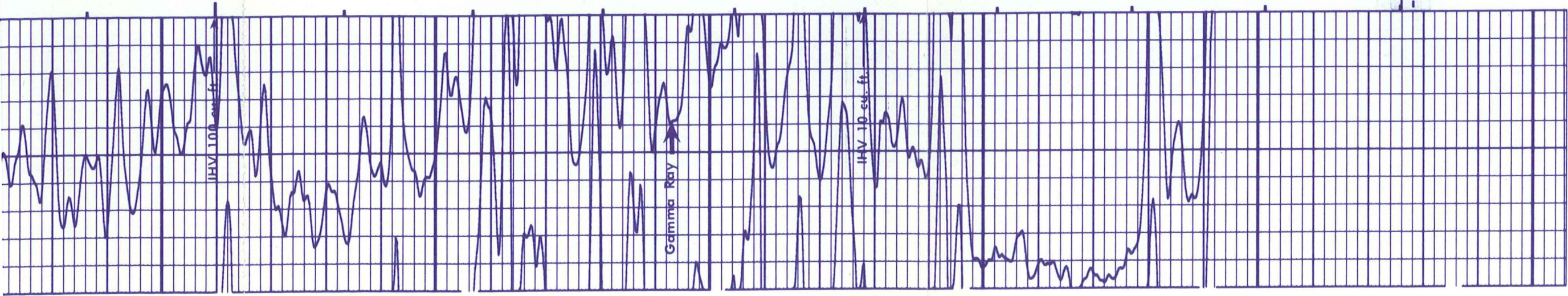

4900

5000

5100

FR

11
11
11
11
11

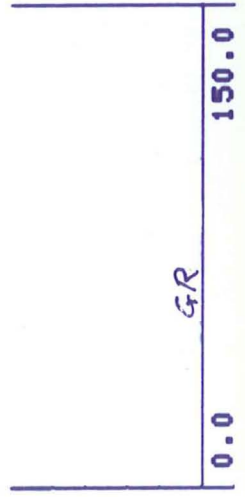

2-05-79

1100

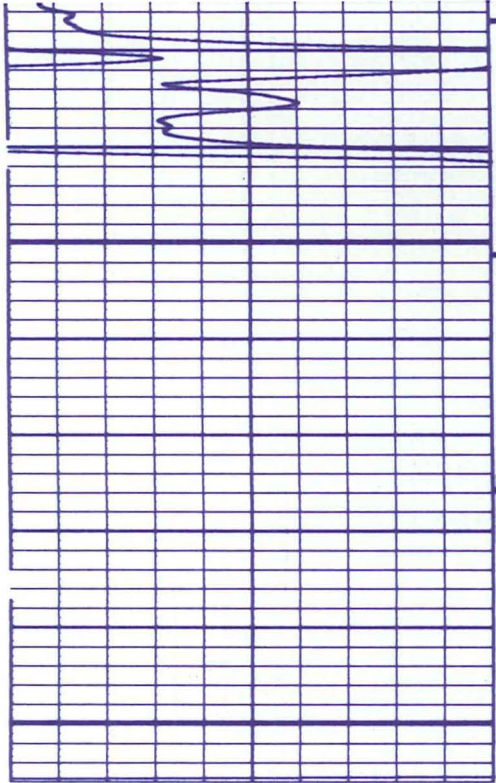

5100

FR

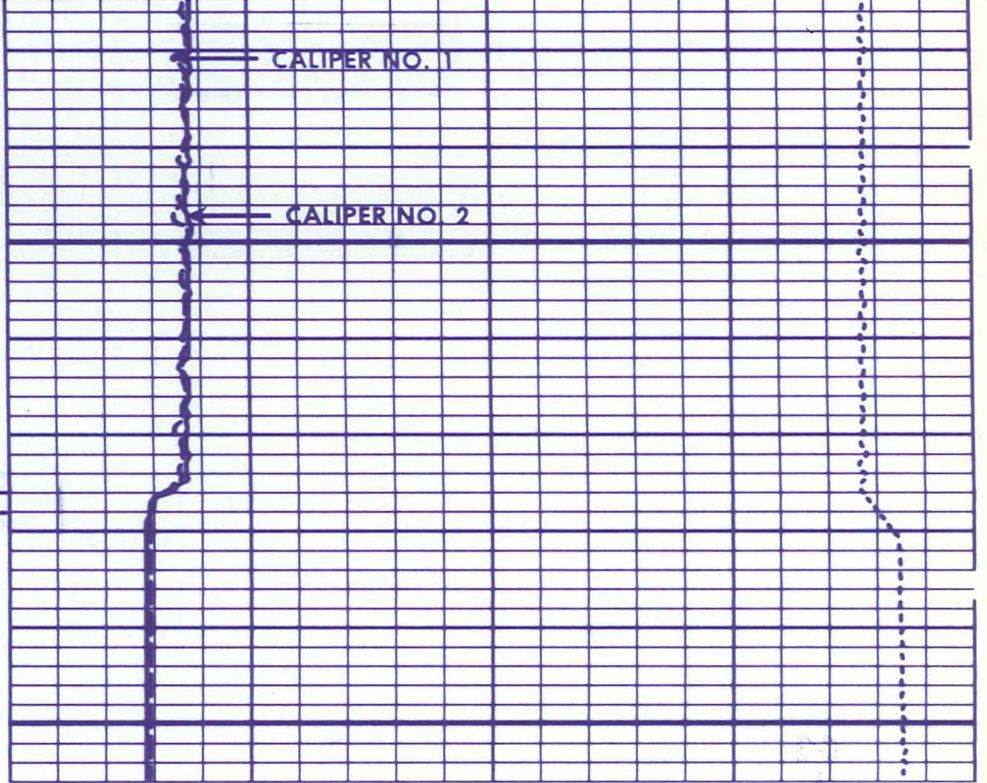

11
11
11
11
11
11



	TENS(LB)
10000.	0.0
C2 (INCH)	25.00
5.000	25.00
C1 (INCH)	25.00
5.000	25.00

11
11
11

101-70
 109610
 196010



FILE_CAB_15_DRAWER_2