

GL02667

Schlumberger

HIGH RESOLUTION TEMPERATURE

COMPANY E G & G IDAHO, INC.

WELL RRGP #5

FIELD RAFT RIVER

COUNTY CASSIA STATE IDAHO

LOCATION NE SW
 API SERIAL NO. SEC. TWP RANGE
 22 15S 26E

Other Services:
 DIL/GR
 BHC/GR/TTI
 FBS, BGT
 FDC/CNL/GR

Permanent Datum: GL; Elev.: 4988
 Log Measured From KB 16 Ft. Above Perm. Datum
 Drilling Measured From KB

Elev.: K.B. 5004
 D.F.
 G.L. 5988

Date	9/14/78	11/14/78	
Run No.	ONE	TWO	
Depth-Driller	4925	4925	
Depth-Logger (Schl.)	4936	4936	
Btm. Log Interval	4934	4936	
Top Log Interval	30	3300	
Casing-Driller	95/8 @ 3408	95/8 @3408 @ @	
Casing-Logger	3417	3417 (FROM RUN 1, FDC, CNL, GR LOG	
Bit Size	8.75	8.75	
Type Fluid in Hole	FOR. WATER FL.	FORMATION WATER (FLOWING)	
Dens.	NA	NA	N/A N/A
Visc.	NA	NA	ml ml
pH	NA	NA	ml ml
Fluid Loss	NA	NA	ml ml
Source of Sample	FLOWLINE	N/A	
Rm @ Meas. Temp.	@ °F	FLOW @ °F	@ °F @ °F
Rmf @ Meas. Temp.	@ °F	STREAM @ °F	@ °F @ °F
Rmc @ Meas. Temp.	@ °F	FLOW @ °F	@ °F @ °F
Source: Rmf Rmc		STREAM	
Rm @ BHT	@ °F	FLOW @ °F	@ °F @ °F
Circulation Stopped	9/13 @ 0700	STREAM	
Logger on Bottom	9/14 @ 0800	1630	
Max. Rec. Temp.	273 °F	272 °F	°F °F
Equip. Location	8060 EVSTN	8060 EVSTN	
Recorded By	ROONEY	ROONEY/CHRISTENSEN	
Witnessed By Mr.	STEADHAM	STEADHAM/NELSON	

The well name, location and borehole reference data were furnished by the customer.

SCALE CHANGES		Type Log	Depth	Scale Up Hole	Scale Down Hole
ONE	TWO				
39834	10966				
FULL	N/A				
FULL	FULL				

REMARKS:
 RUN 2 - NOTE TEMP SCALE
 CHANGED @ DEPTHS AS MARKED

2-05-79 039834

FOLD HERE

EQUIPMENT DATA

CALIBRATION DATA

Speed - F.P.M.

GR

BKG. CPS

Source CPS

Tc

50

30

All interpretations are opinions based on inferences from electrical or other measurements and we cannot, and do not guarantee the accuracy or correctness of any interpretations, and we shall not, except in the case of gross or willful negligence on our part, be liable or responsible for any loss, costs, damages or expenses incurred or sustained by anyone resulting from any interpretation made by any of our officers, agents or employees. These interpretations are also subject to Clause 4 of our General Terms and Conditions as set out in our current Price Schedule.

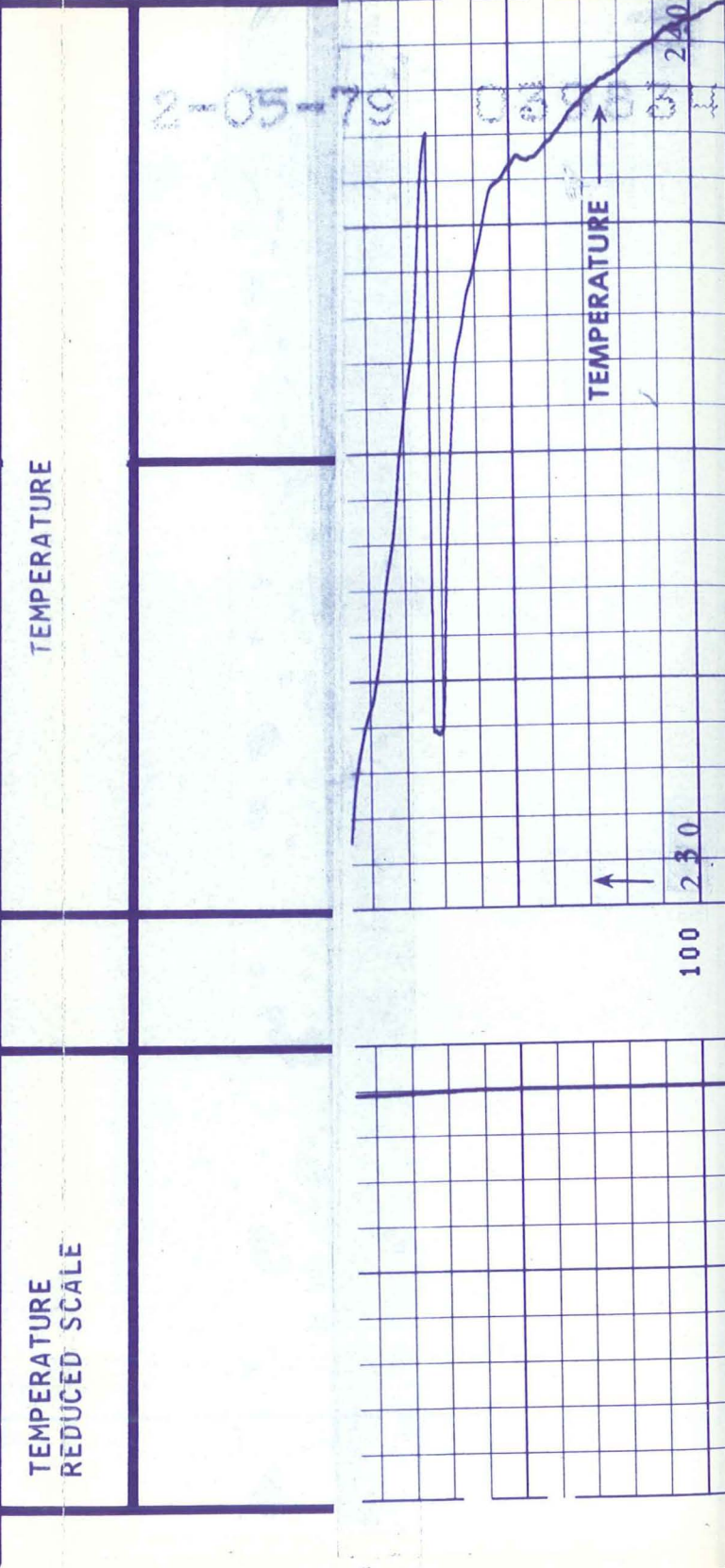

5-79

0398340

2-05-79

0398340

2-05-79

TEMPERATURE

↑

230

240

↓

REDUCED TEMPERATURE

SCALE

↑

240

250

245

255

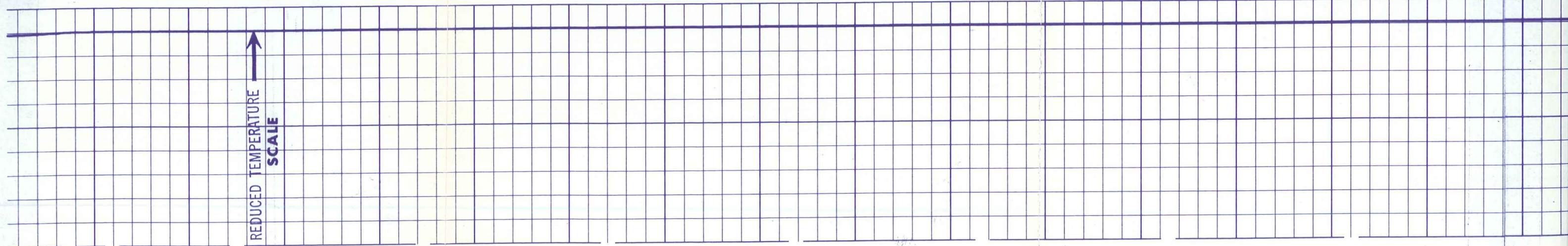
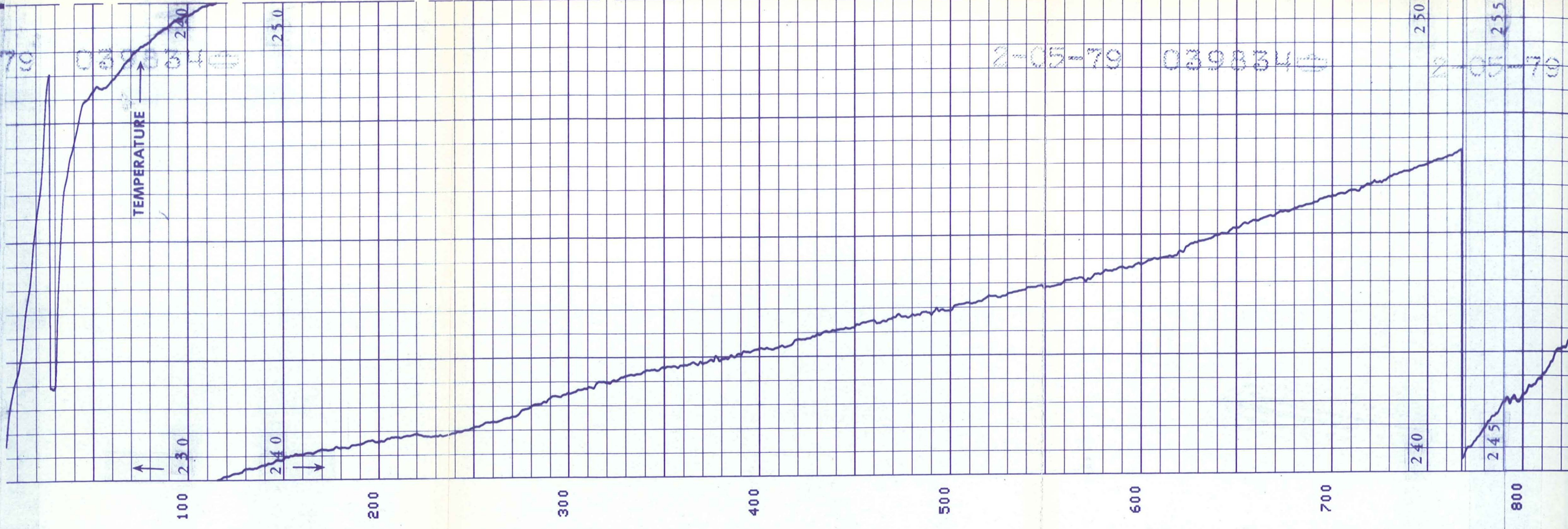

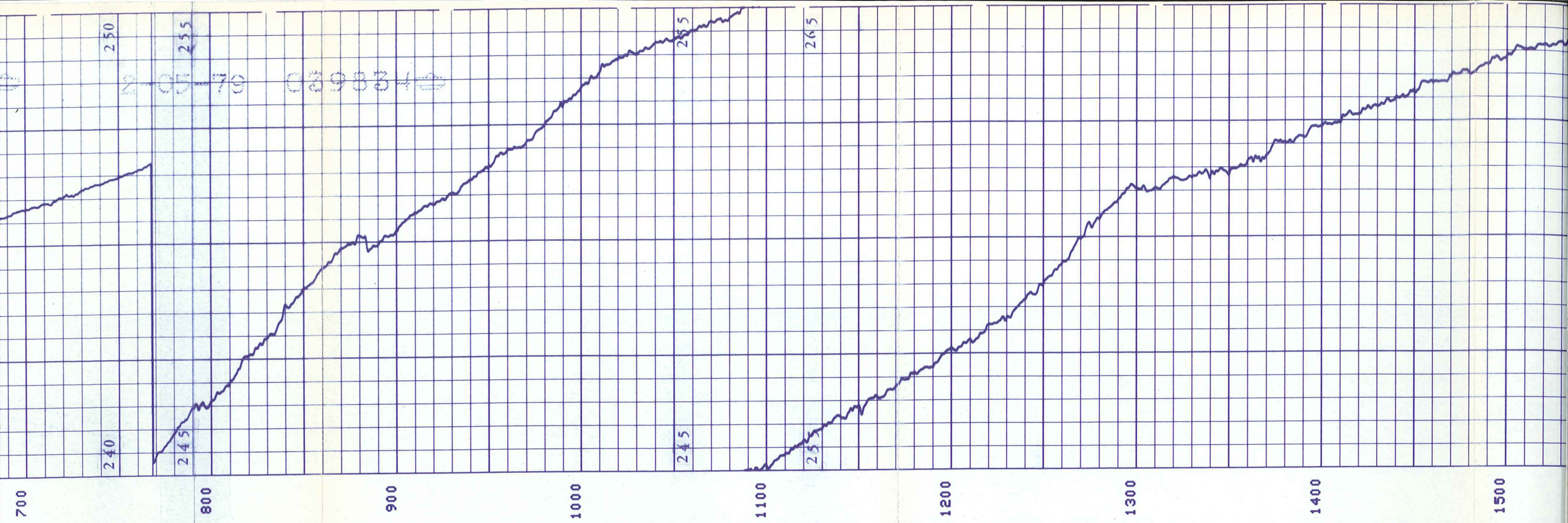

0898340

255

250

245

240

255

265

245

255

800

900

1000

1100

1200

1300

1400

1500

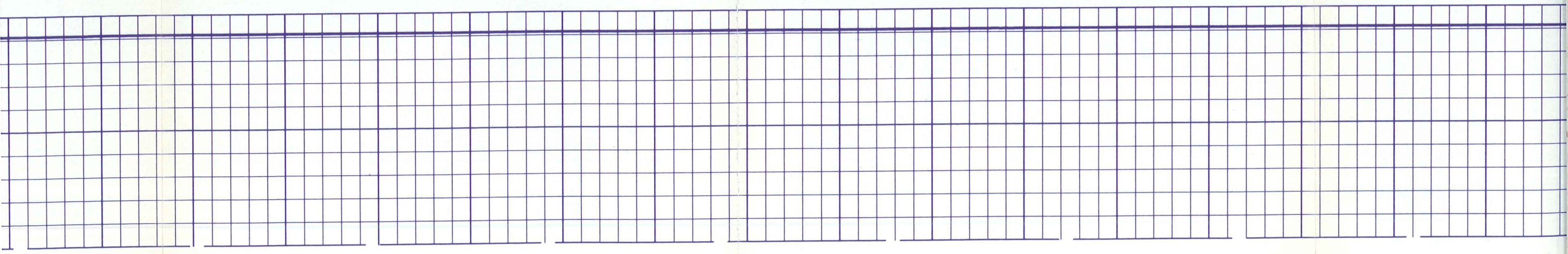
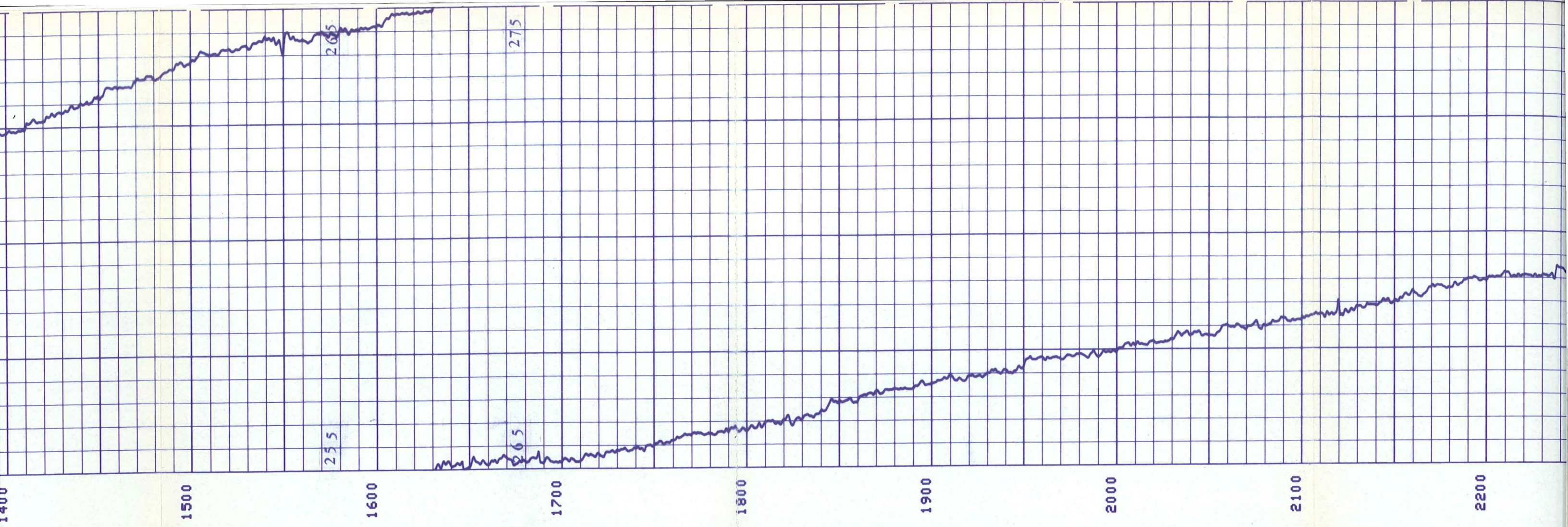

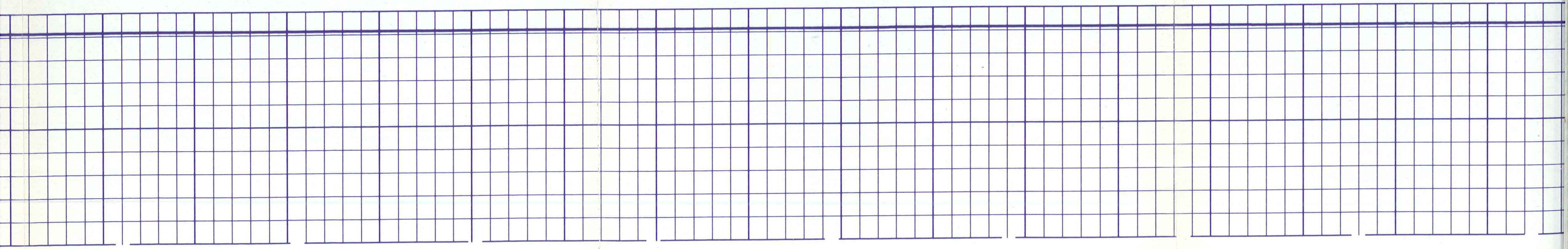
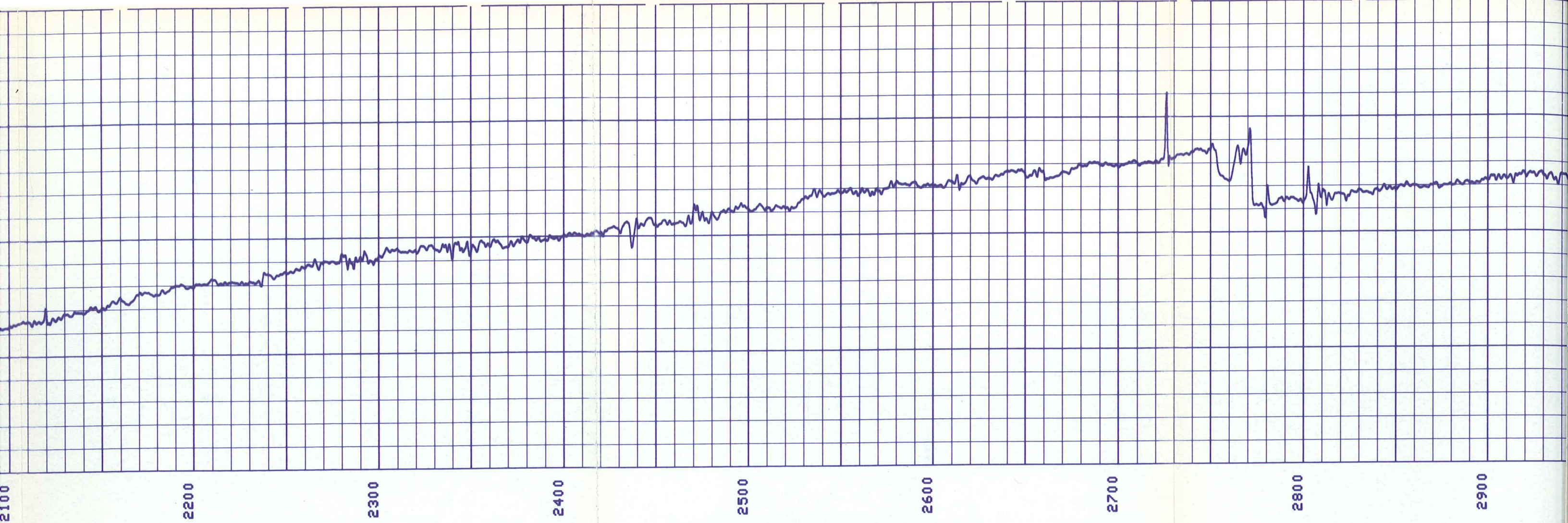

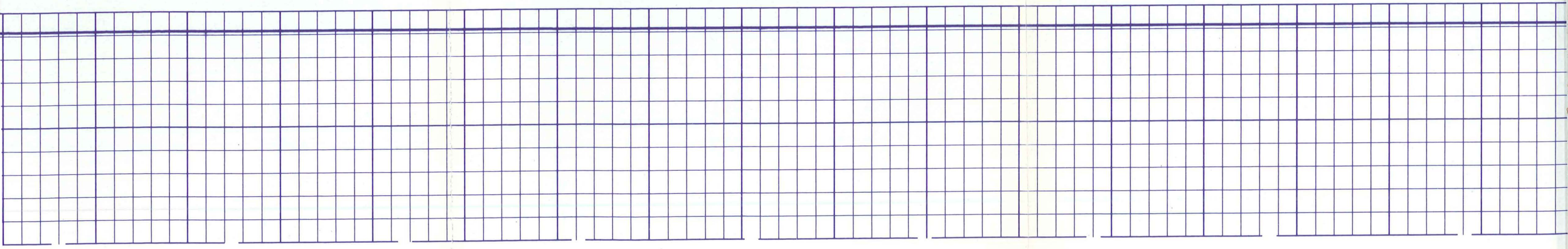
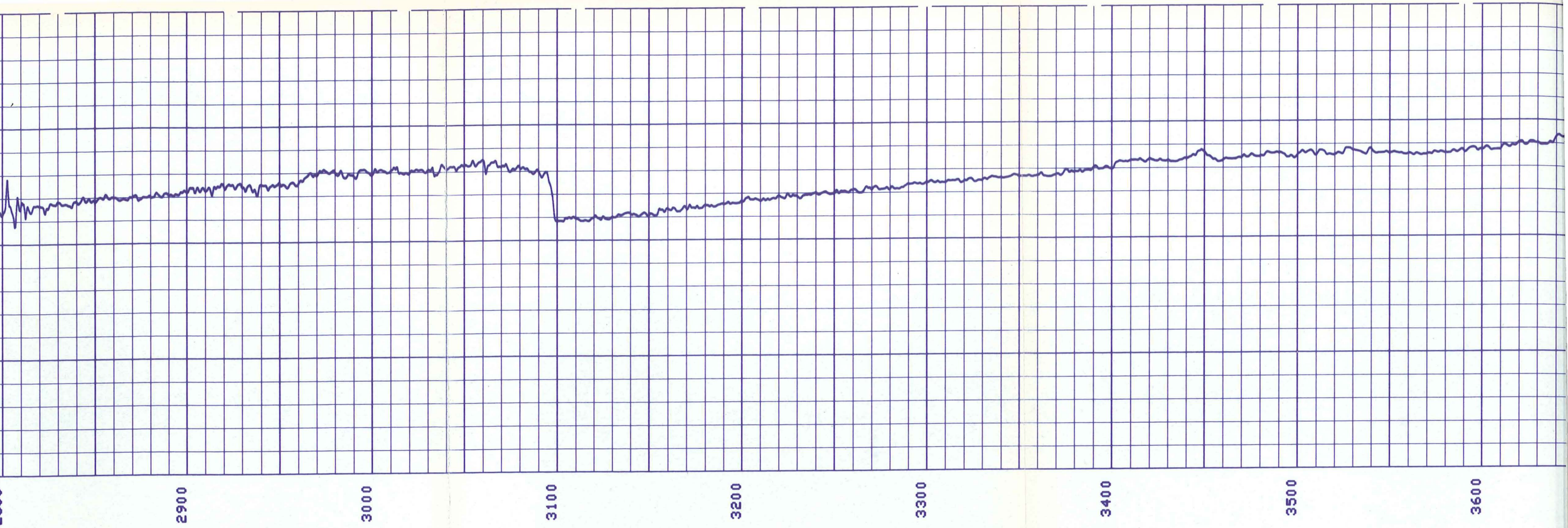

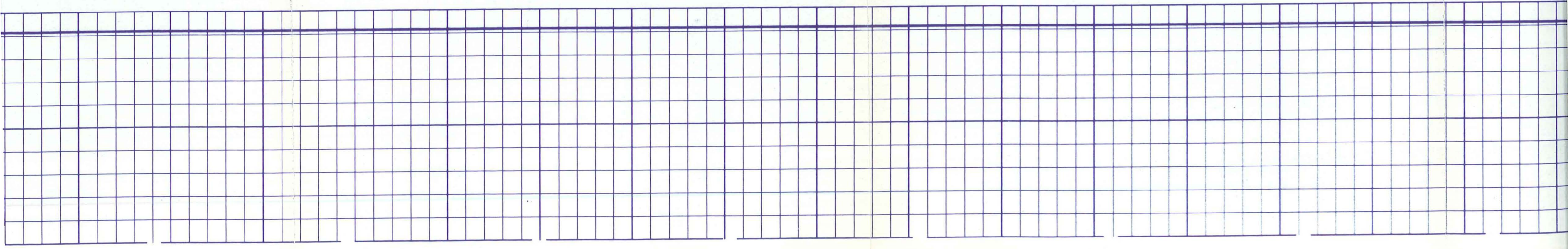
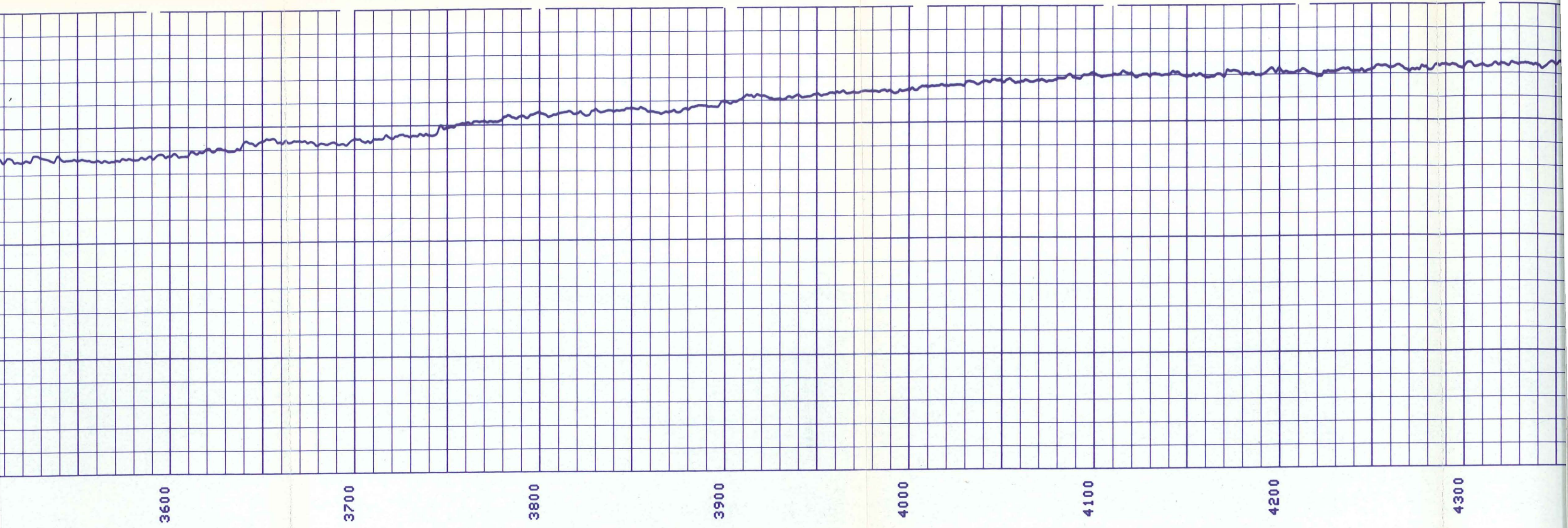

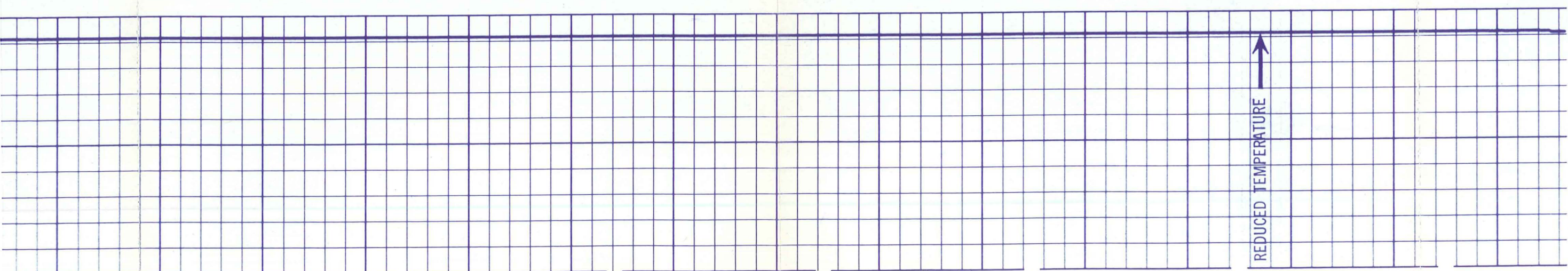
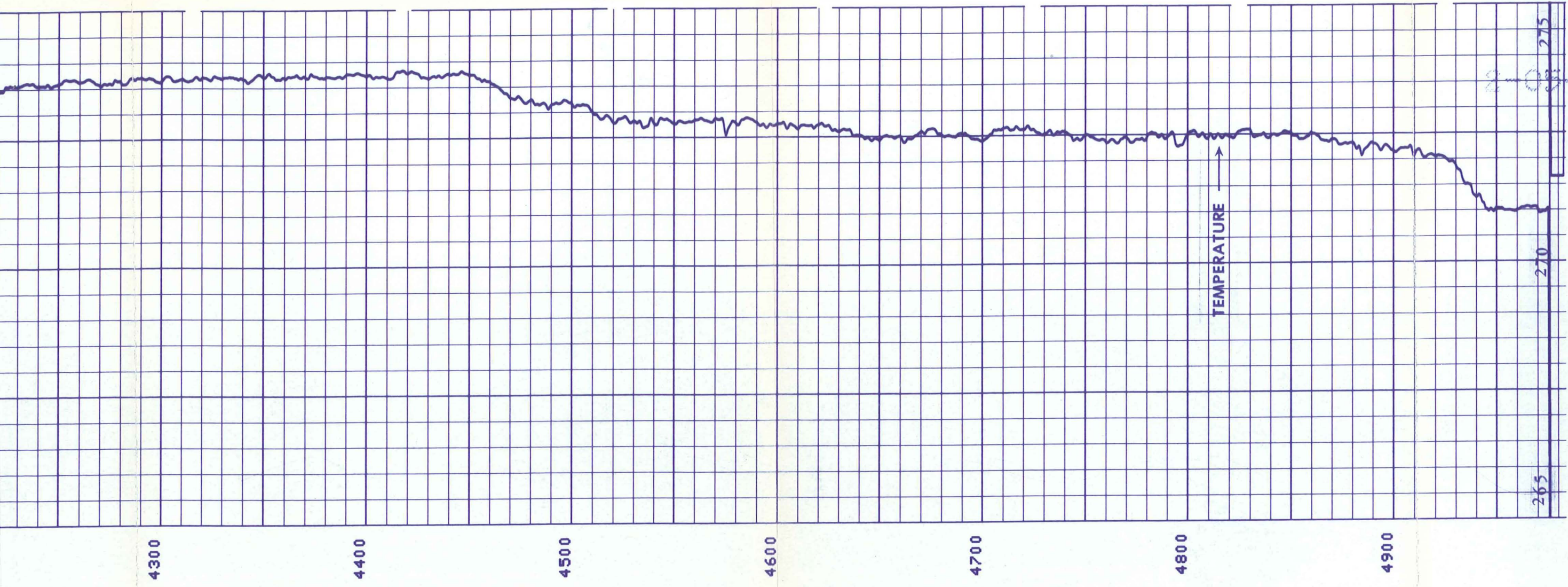

2-08-79

089

66666

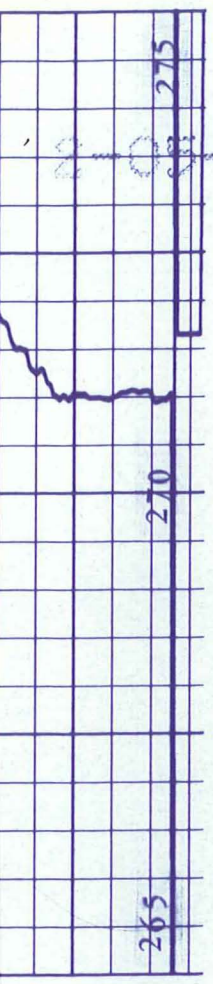

2 05 79

039834

666666

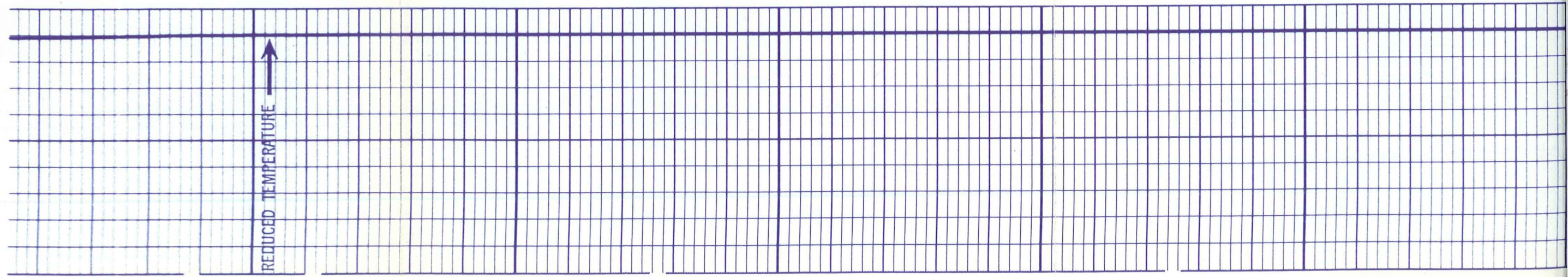
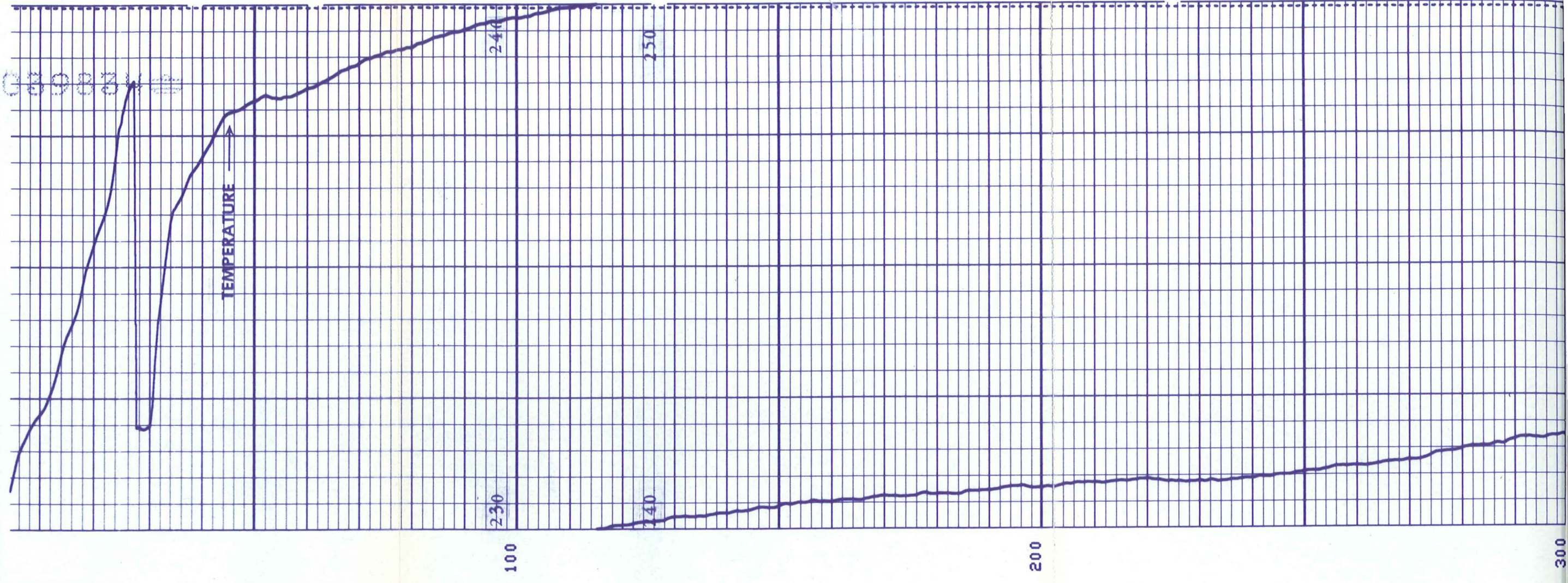

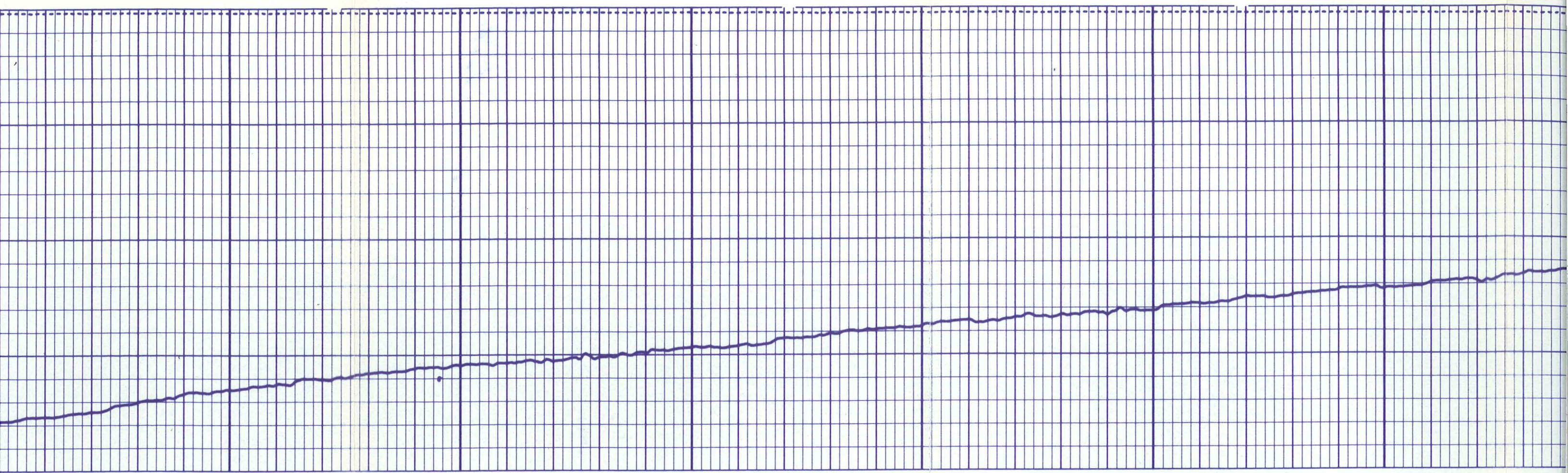

300

400

500

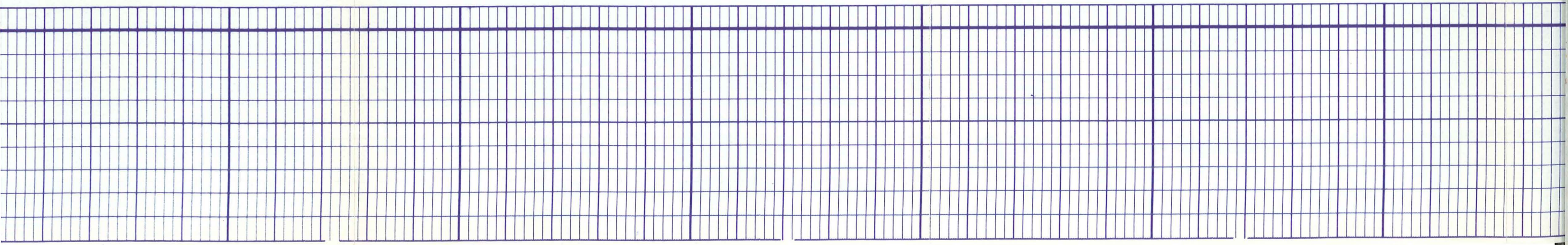

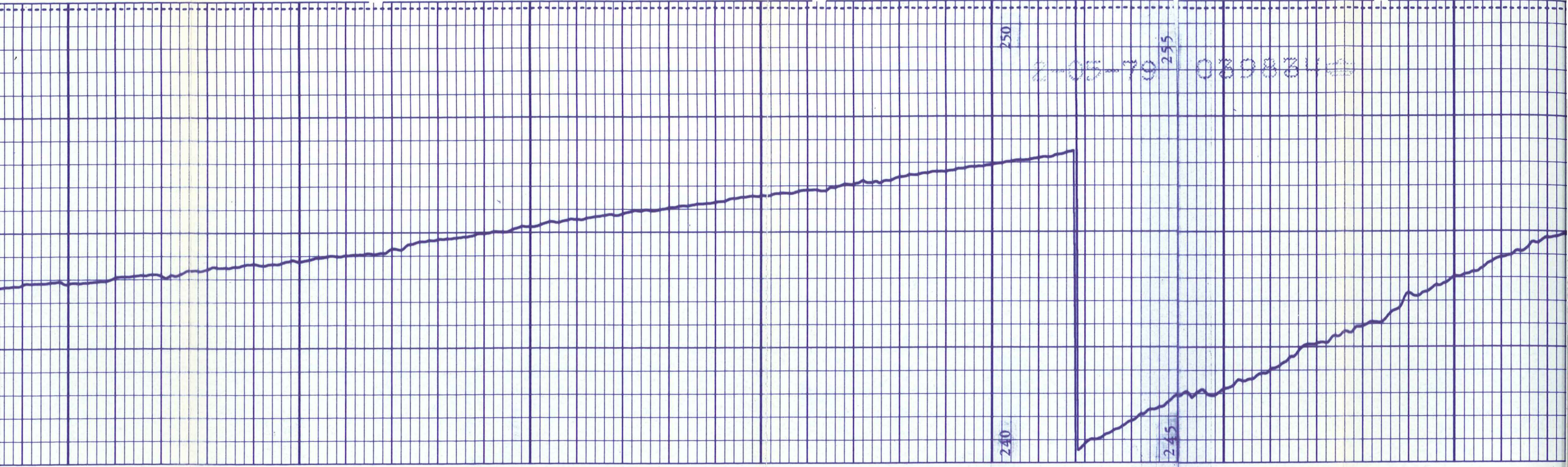

600

700

240

245

800

250

255

0.05 1.0

0.008844

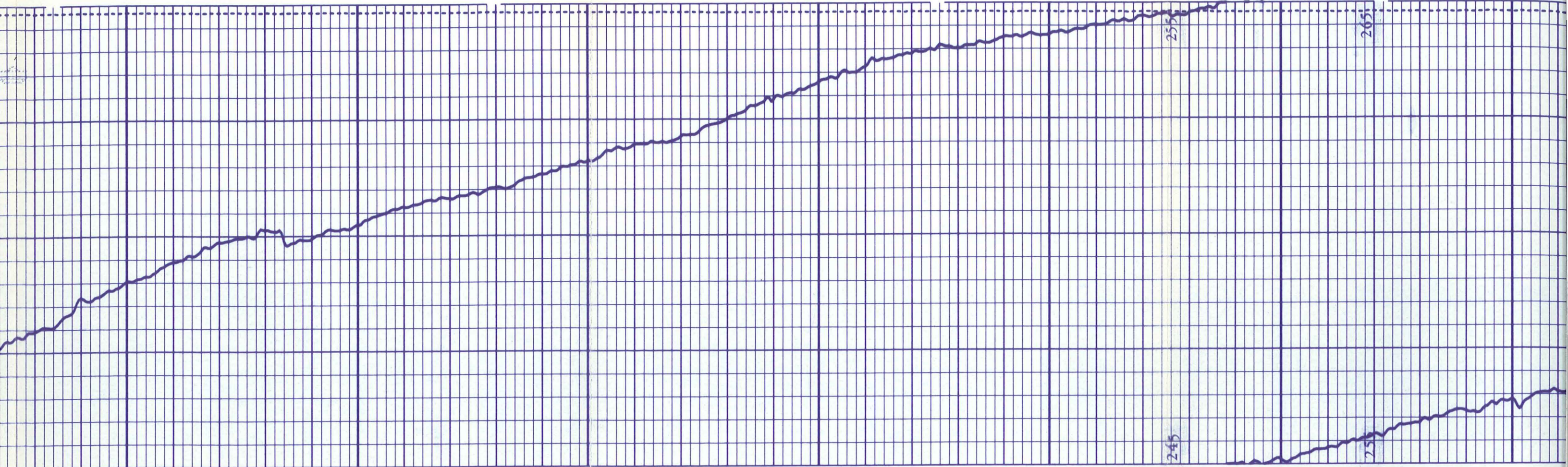

900

1000

1100

245

255

255

265

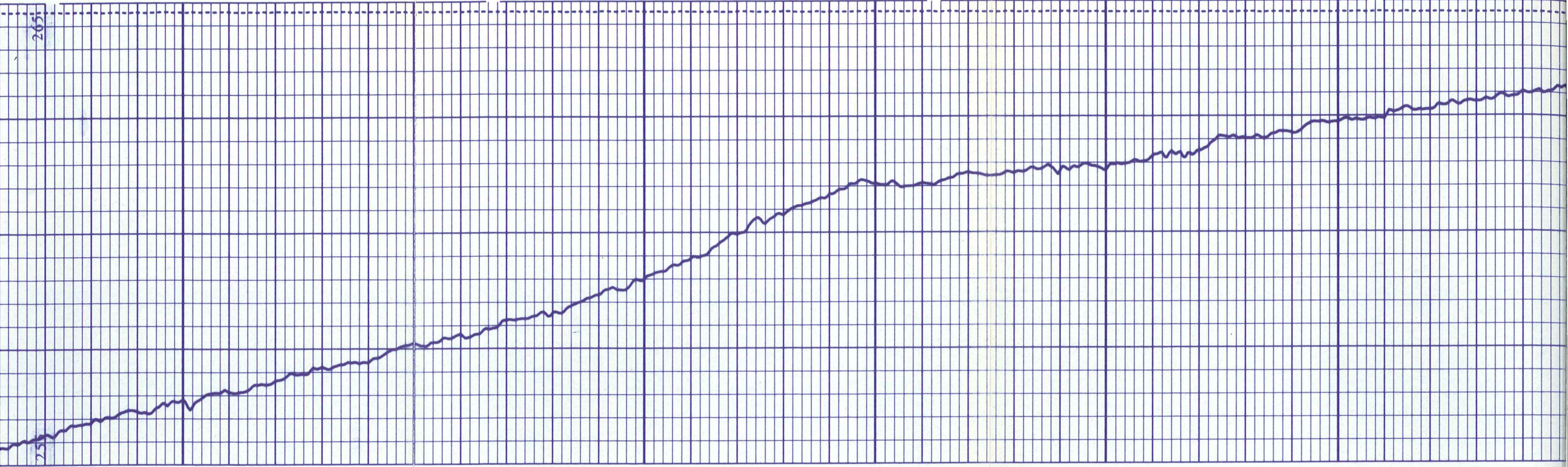

1200

1300

1400

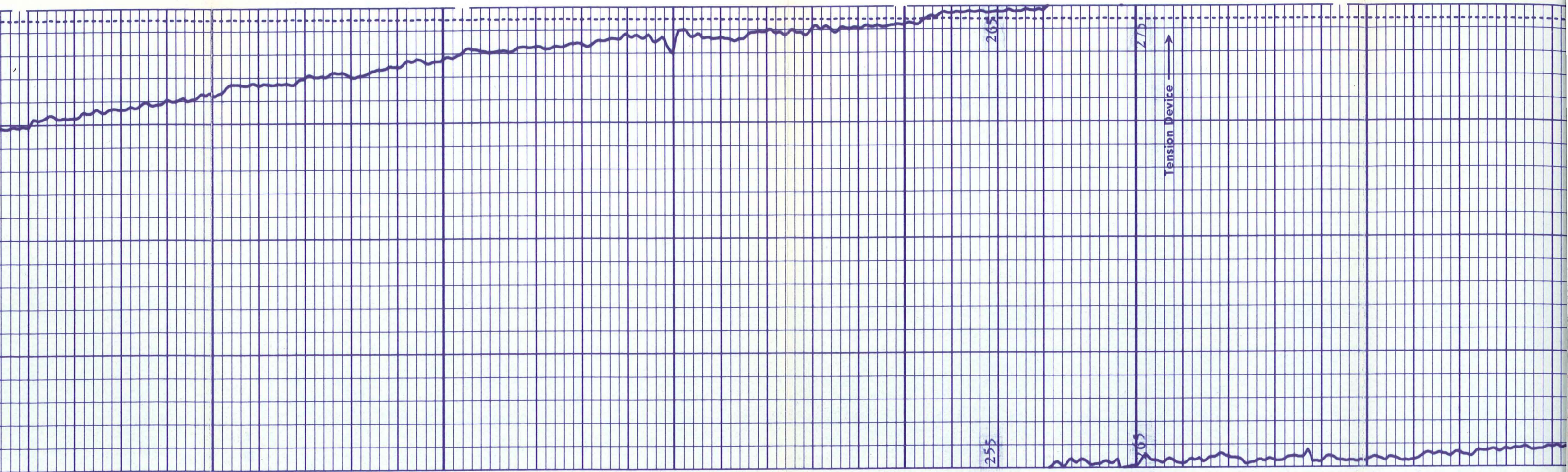

1500

1600

1700

205

255

215

205

Tension Device

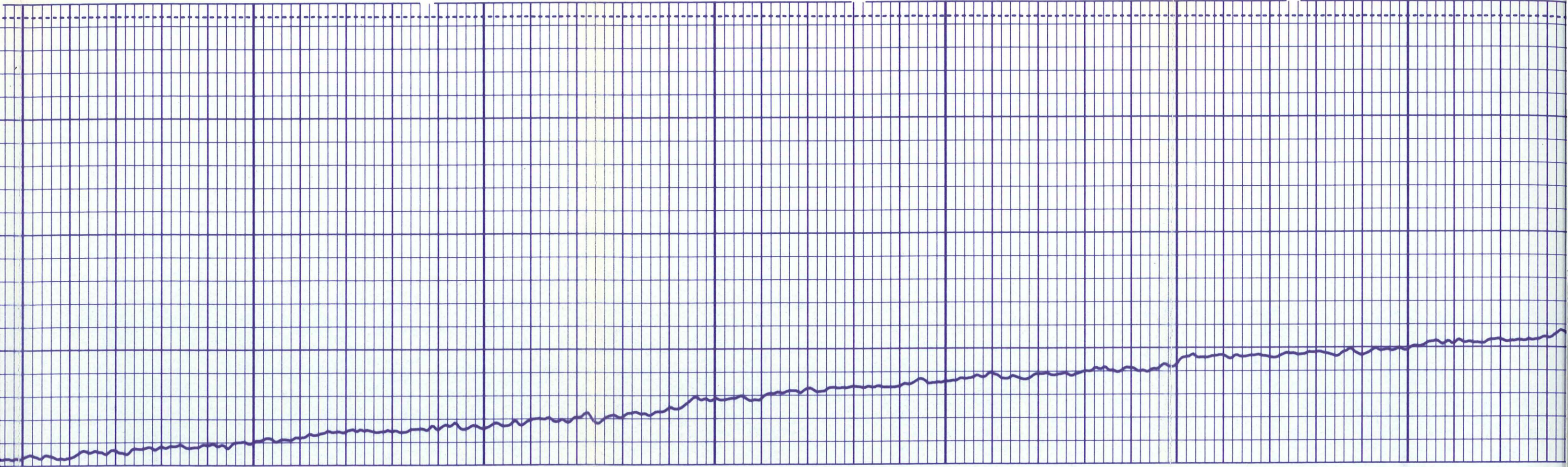

1700

1800

1900

2000

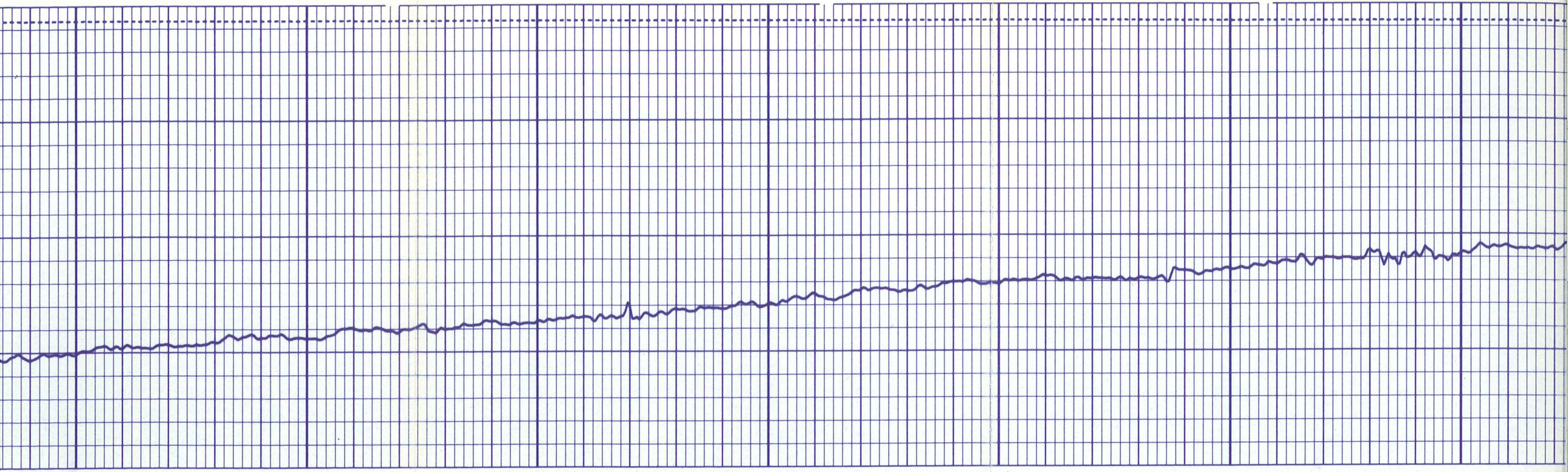

2000

2100

2200

2300

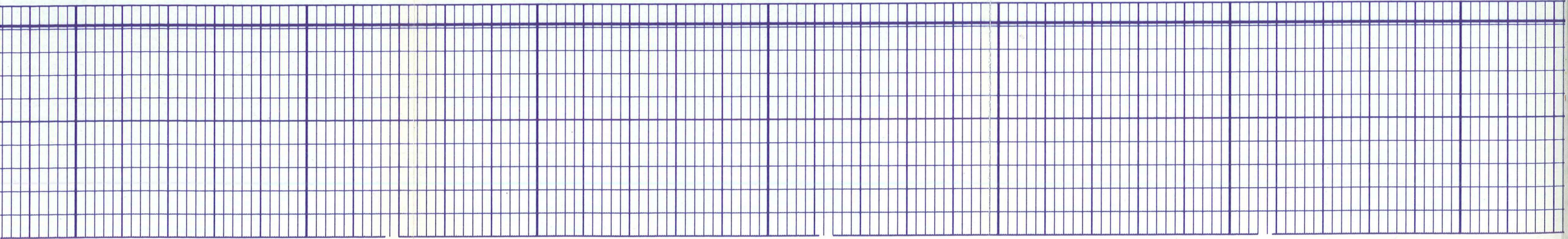



2300

2400

2500

2600

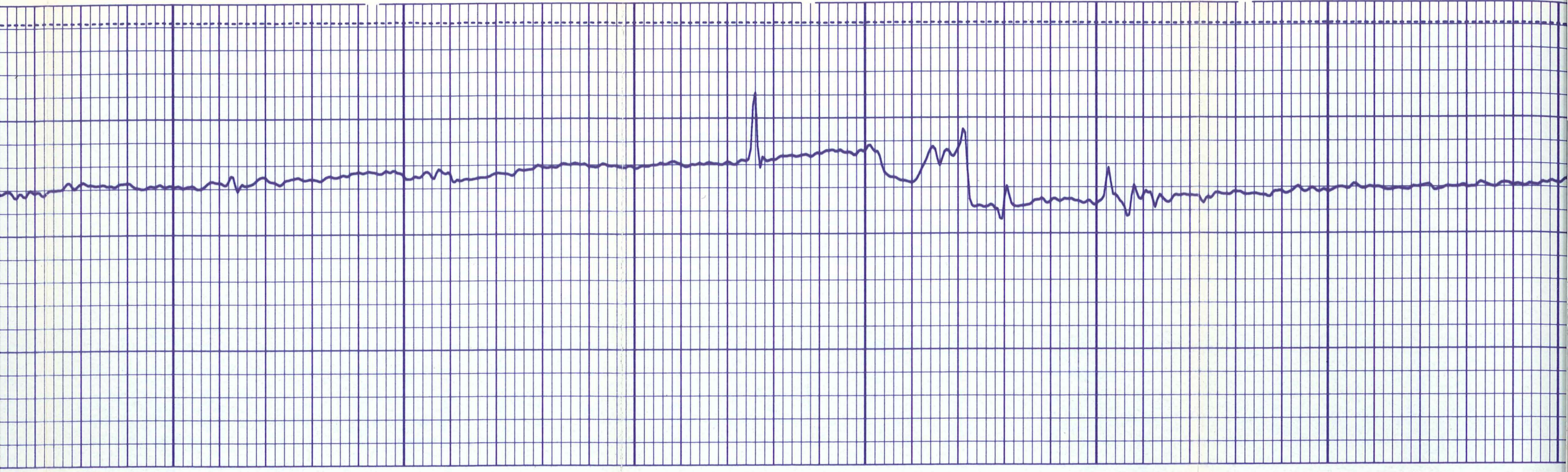

2600

2700

2800

2900



2900

3000

3100

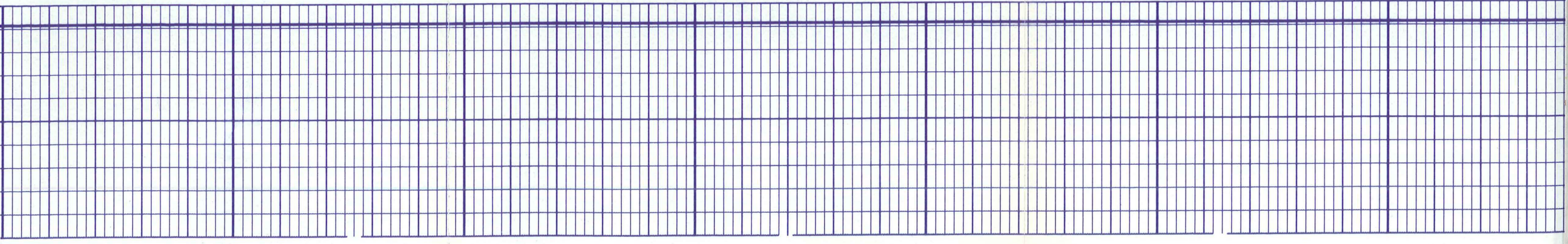



3200

3300

3400

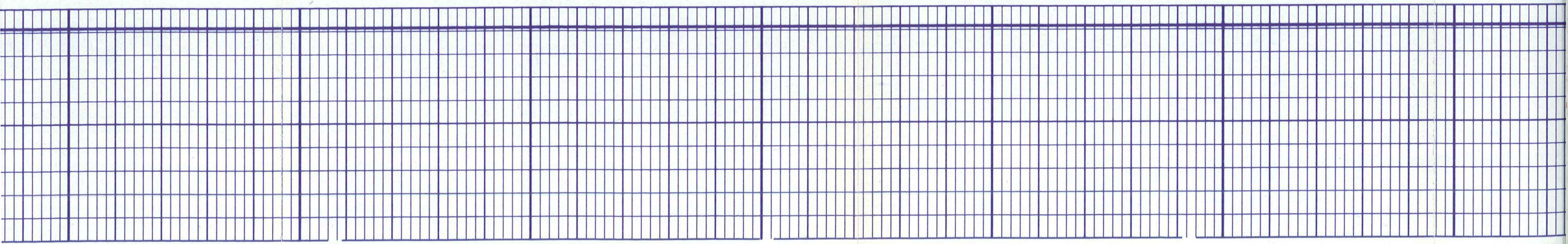

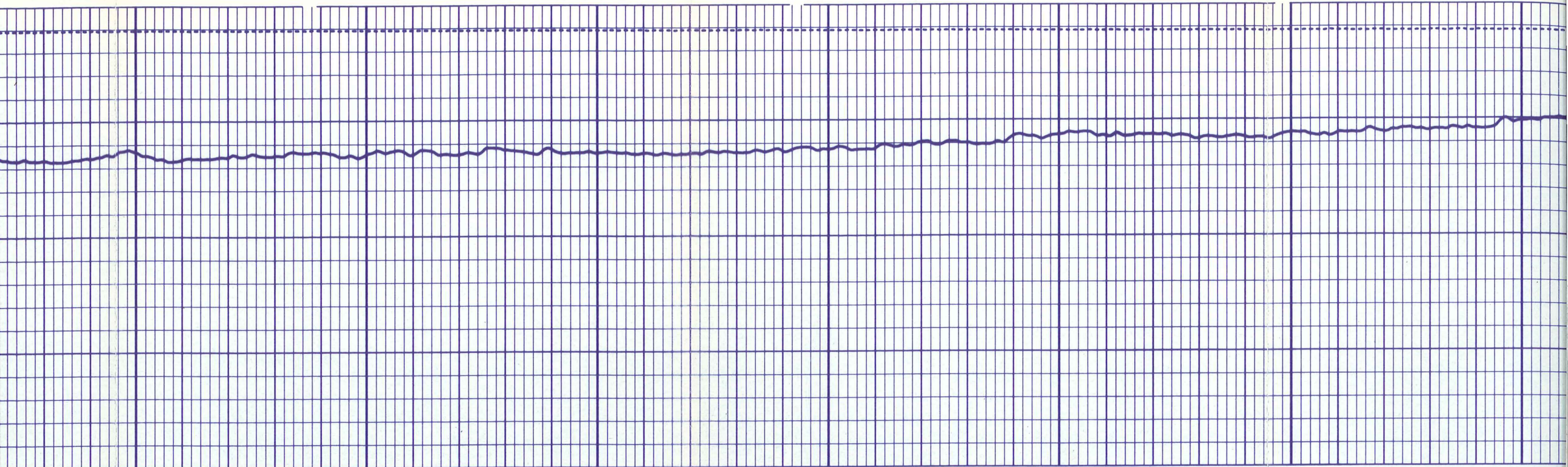

3500

3600

3700

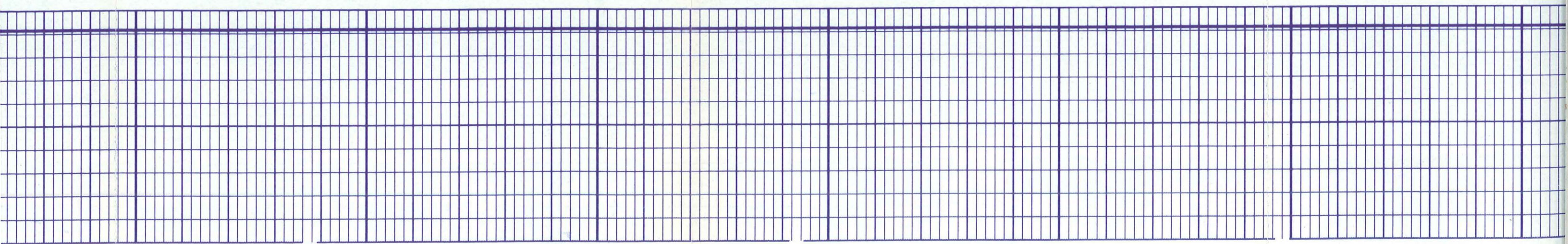

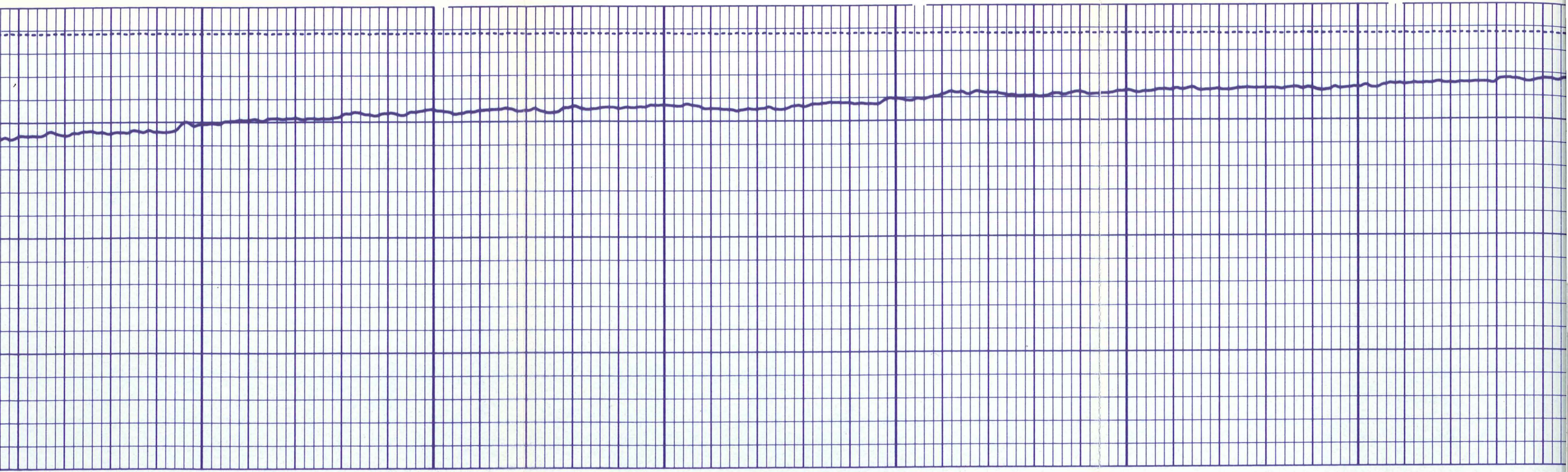

3800

3900

4000

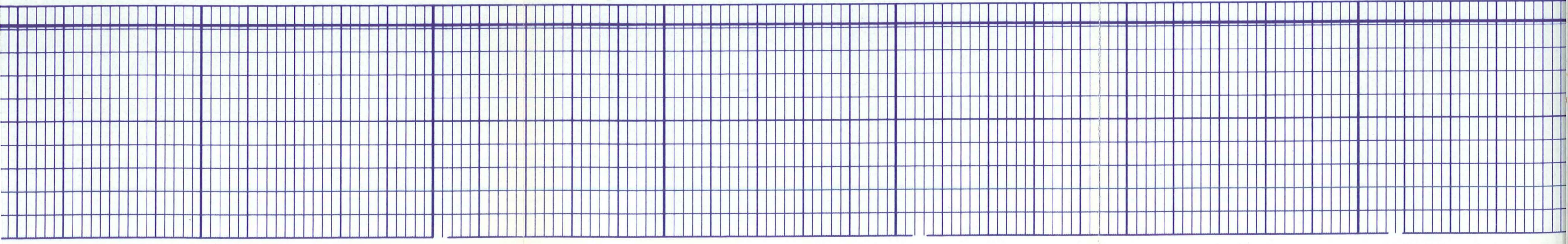

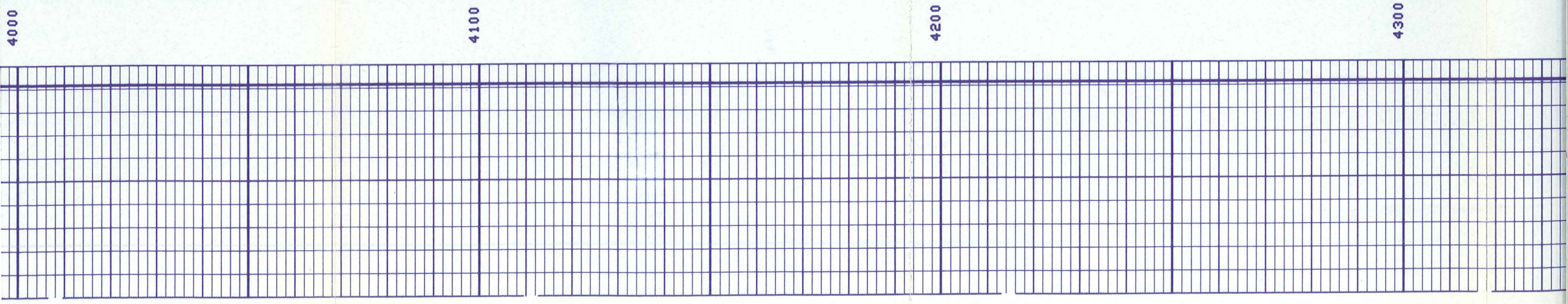

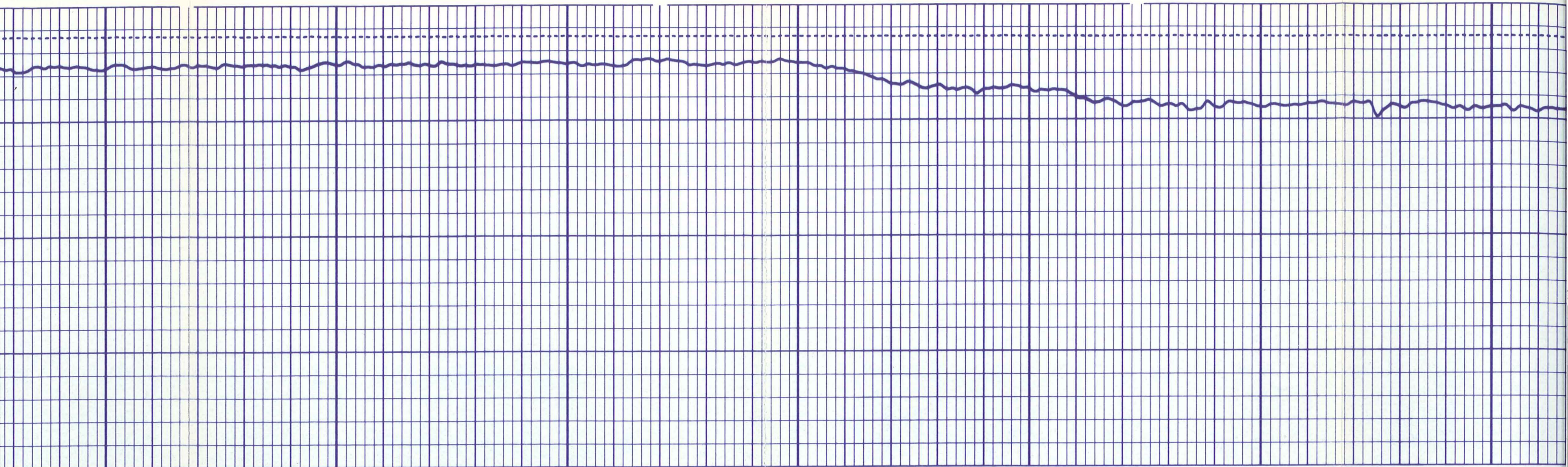

4300

4400

4500

4600

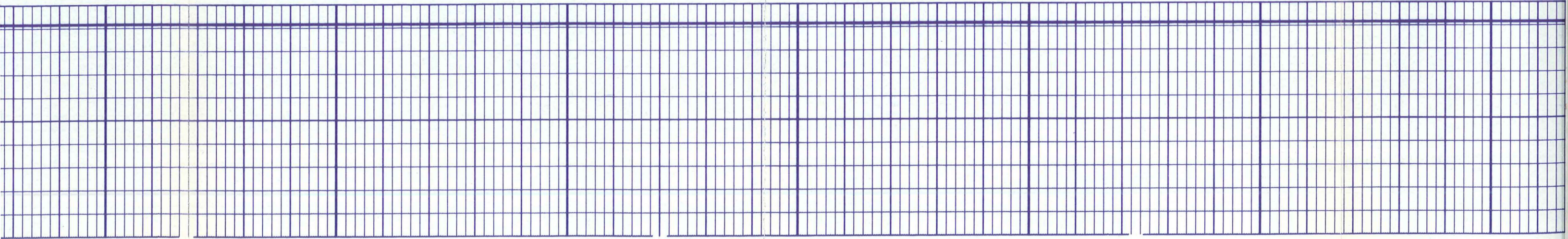

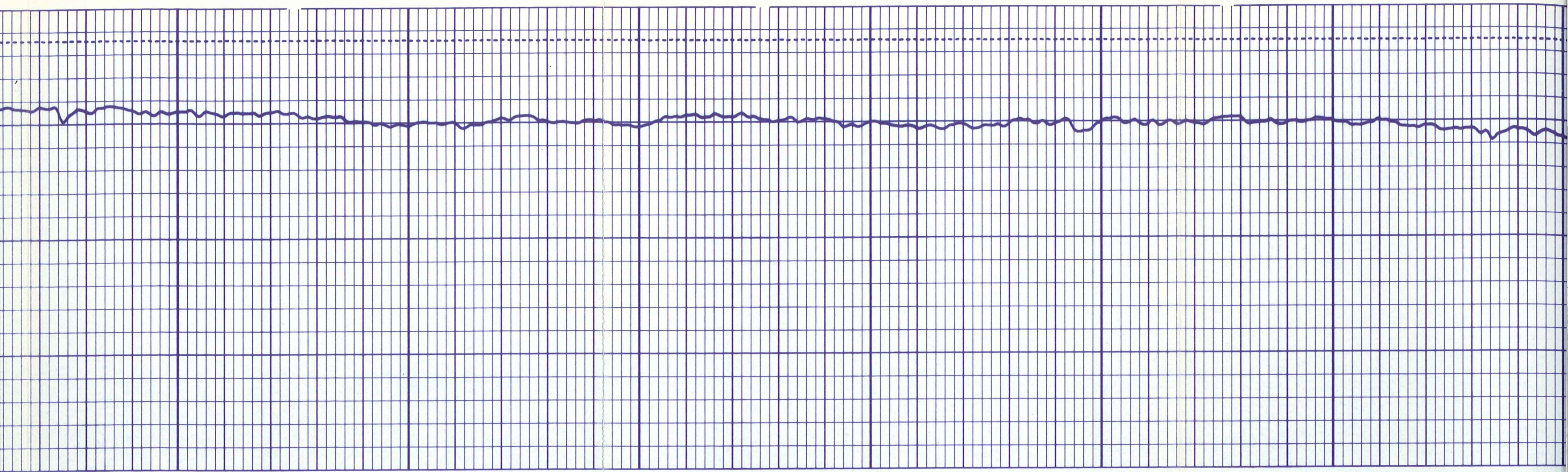

4600

4700

4800

4900

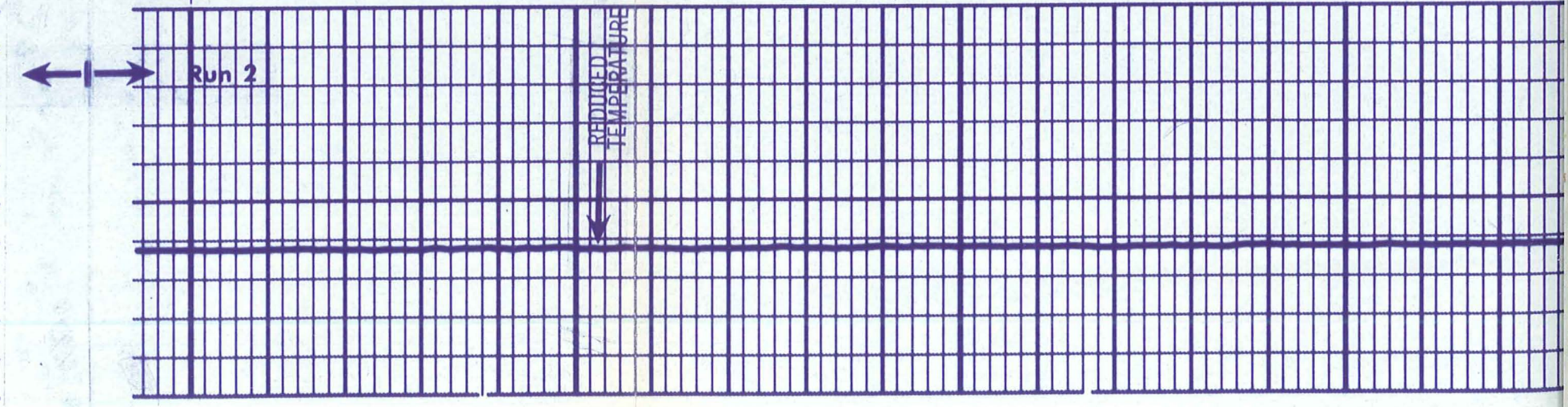
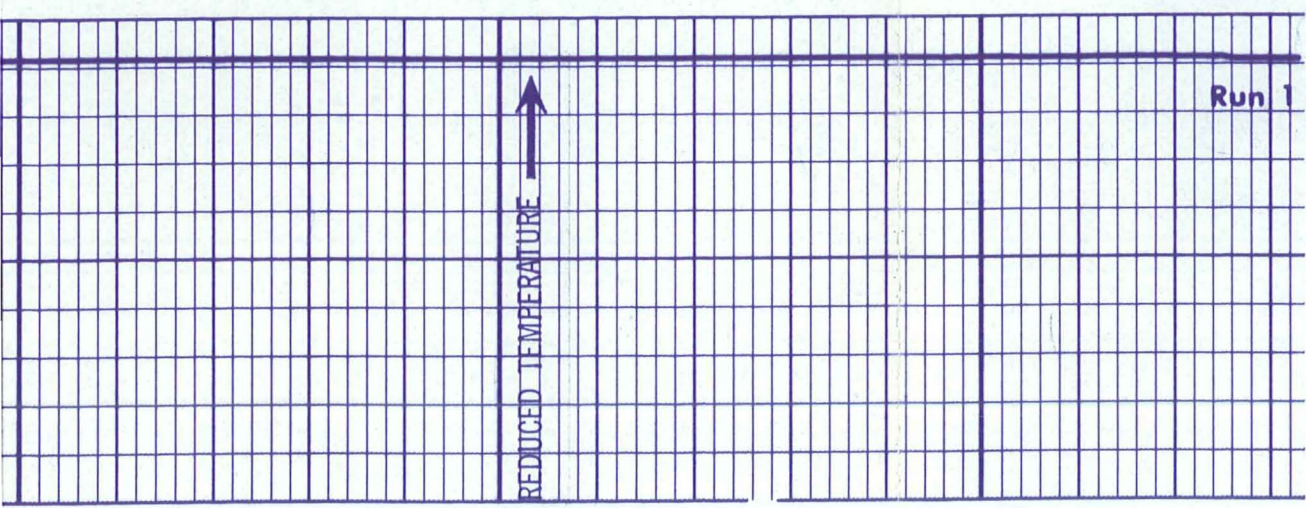
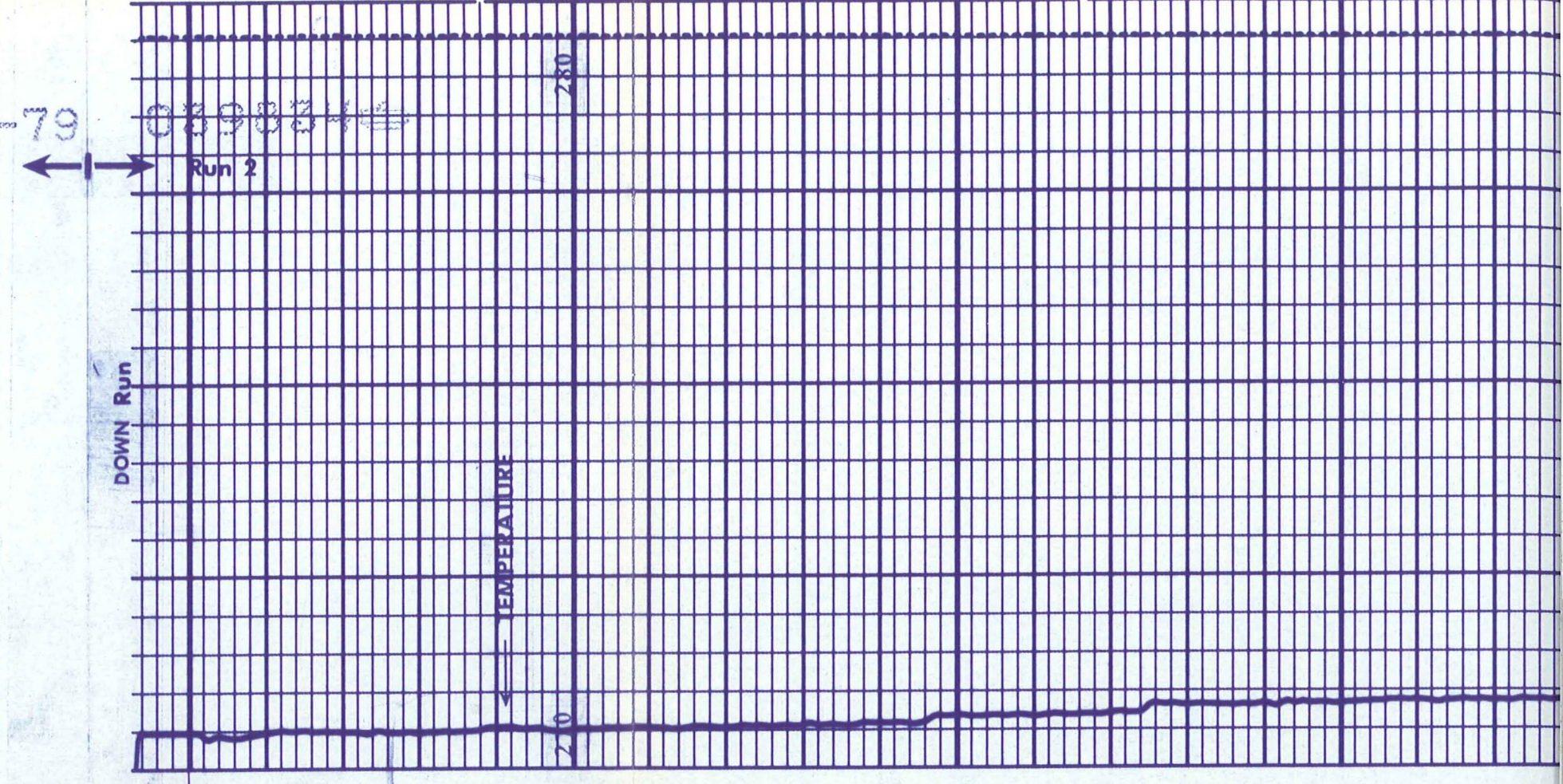
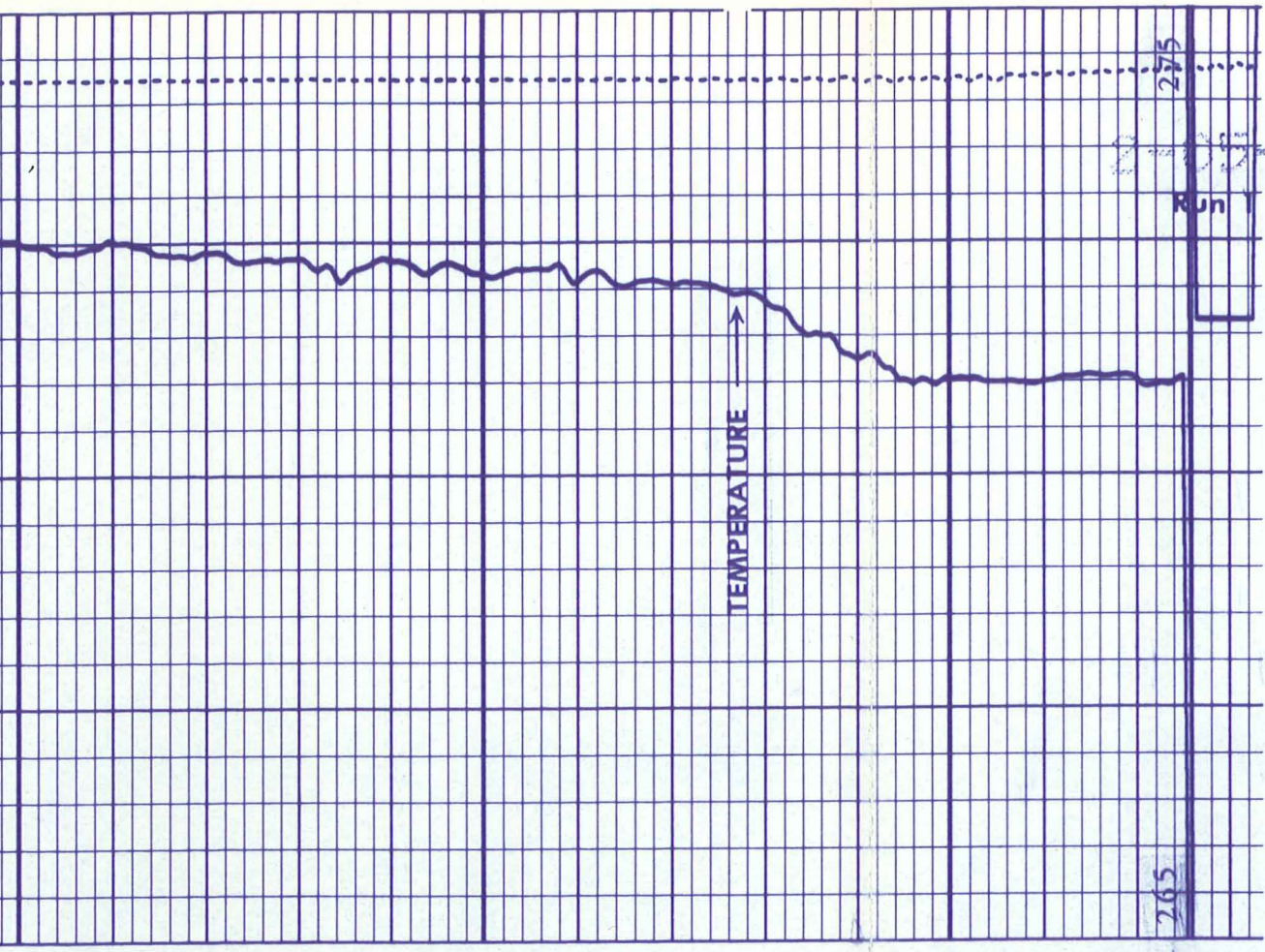

270579 089034

Run 1

Run 2

265

270

280

4900

3400

6
6
17
17

LR
3300

Run 1

Run 2

REDUCED TEMPERATURE

REDUCED TEMPERATURE

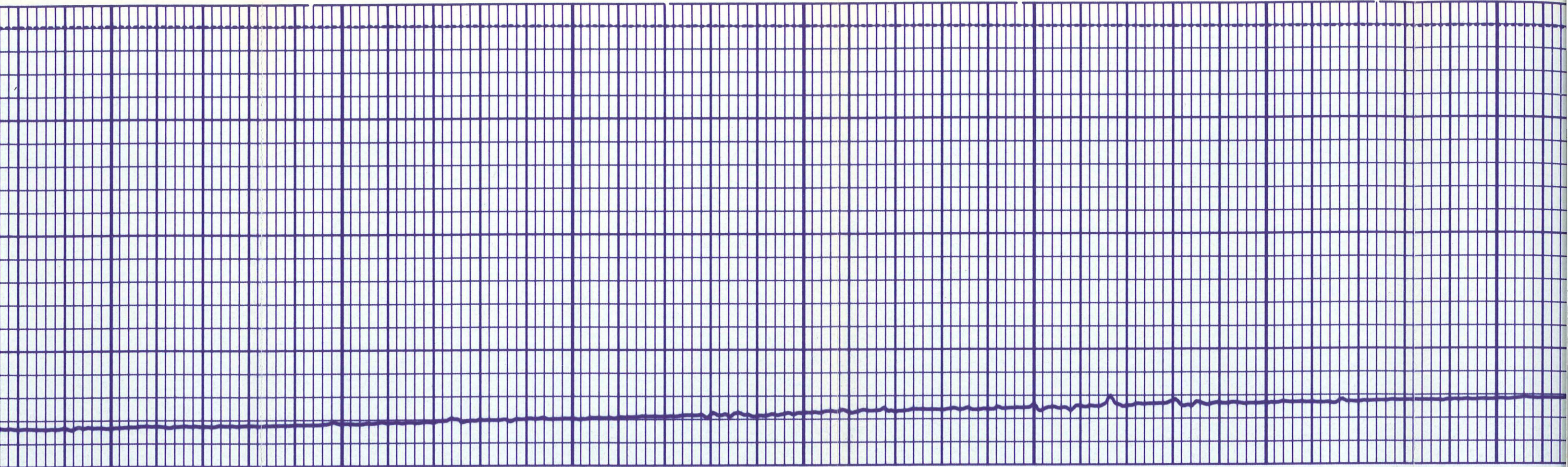

3500

3600

3700

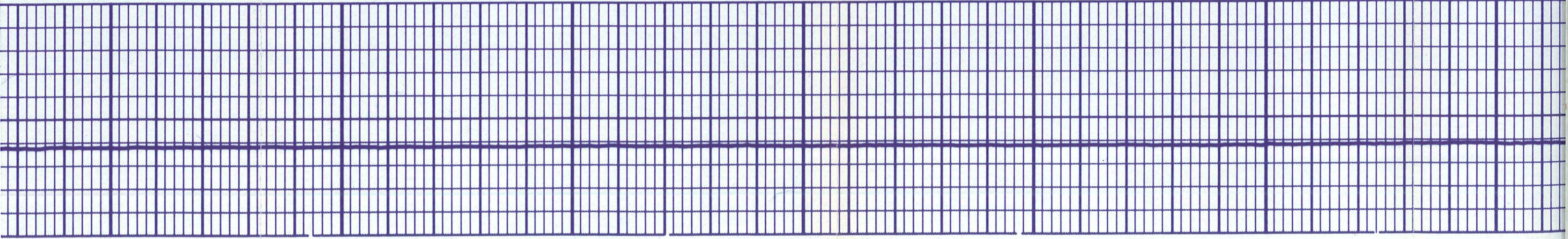

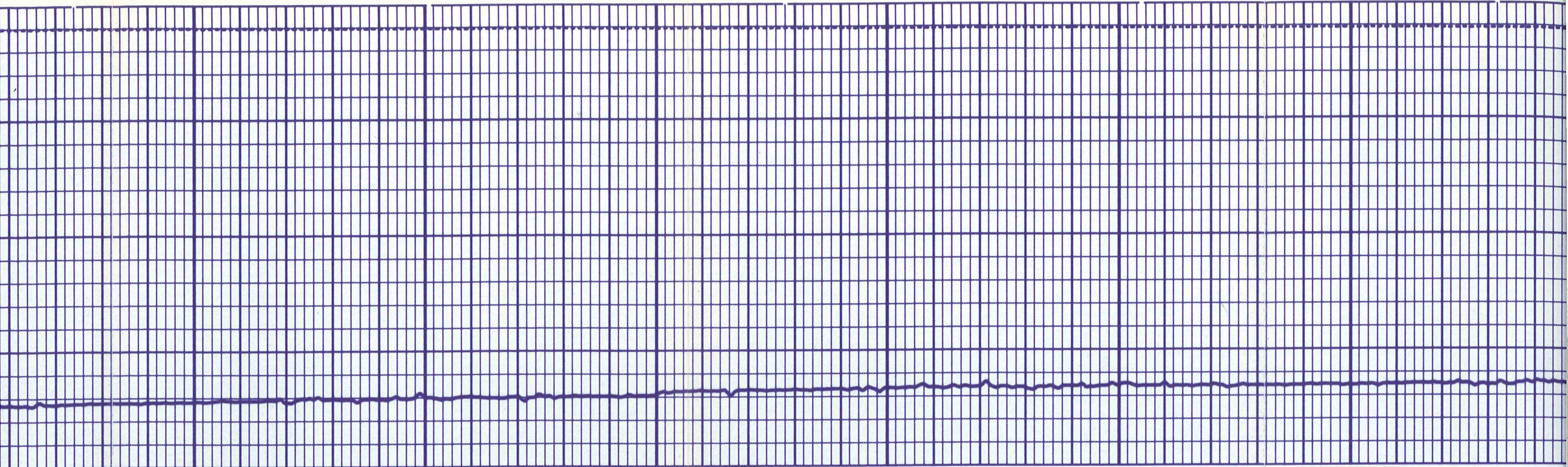

3800

3900

4000

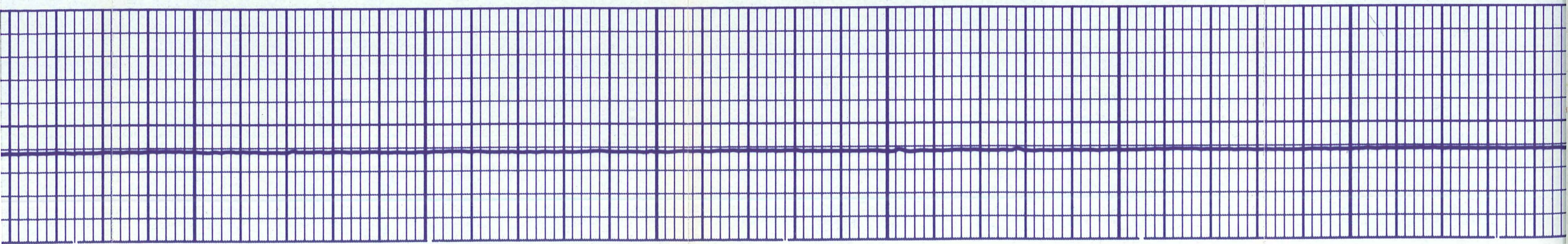

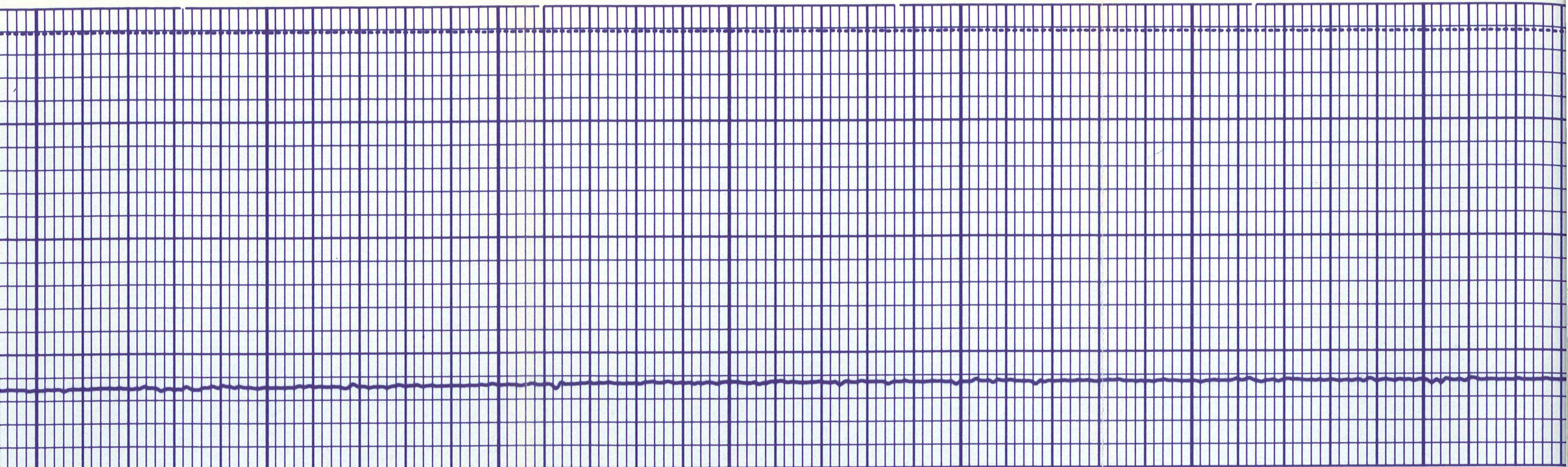

4000

4100

4200

4300

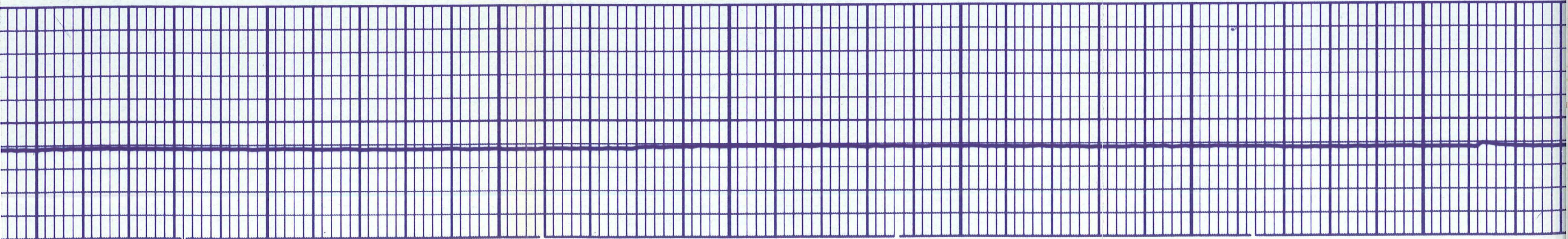

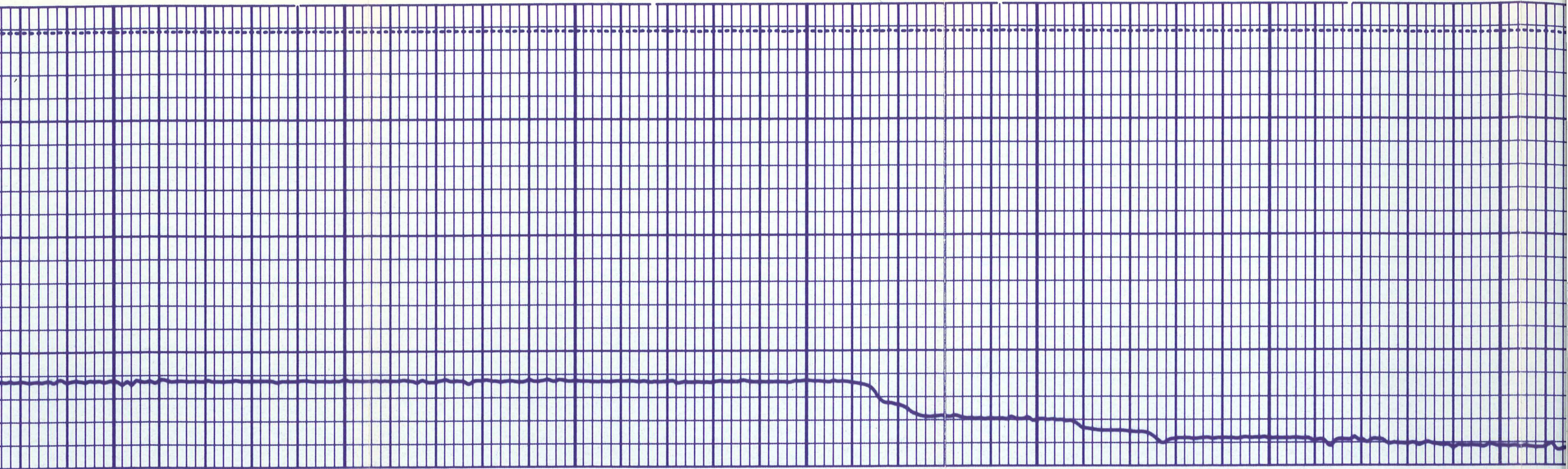

4300

4400

4500

4600

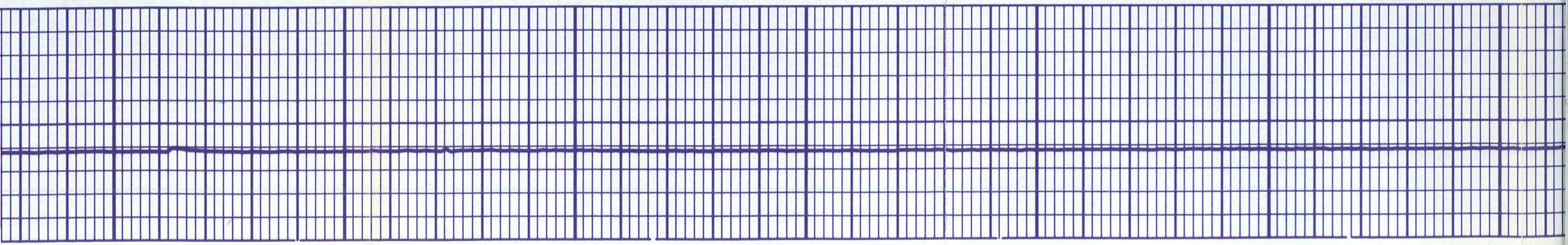

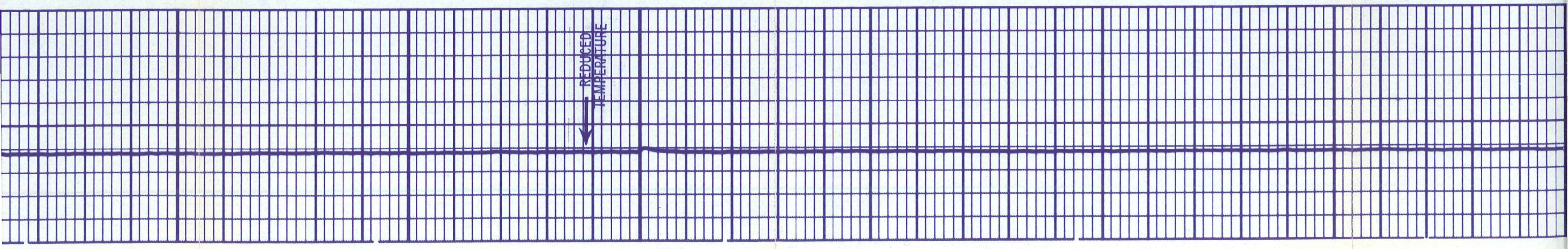
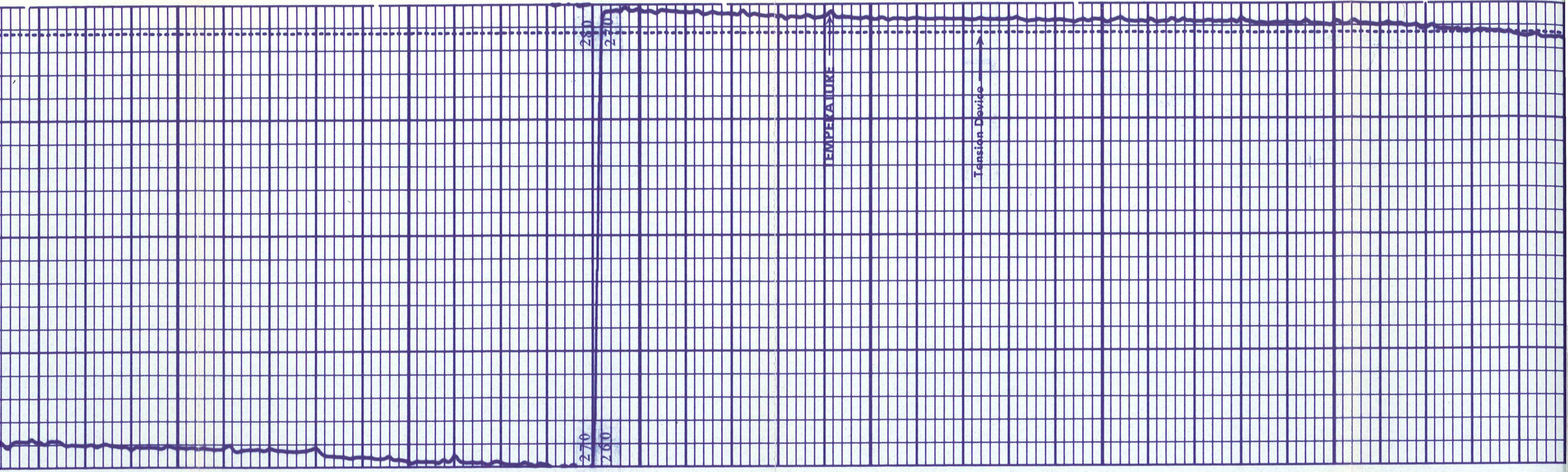



2-05-79

17
17
17
17
17
12
18
18
18

UP Run / REPEAT

0.891345

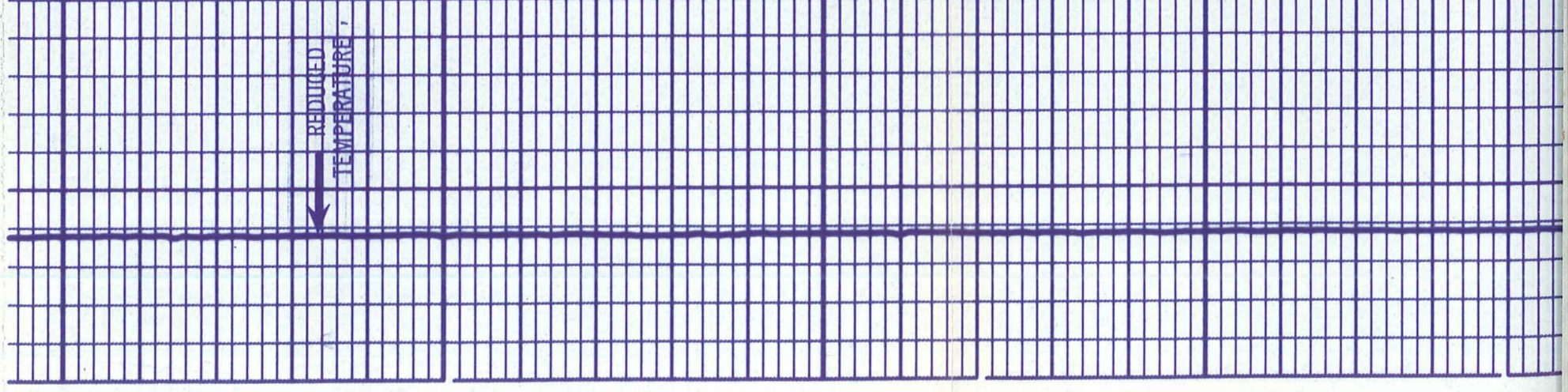
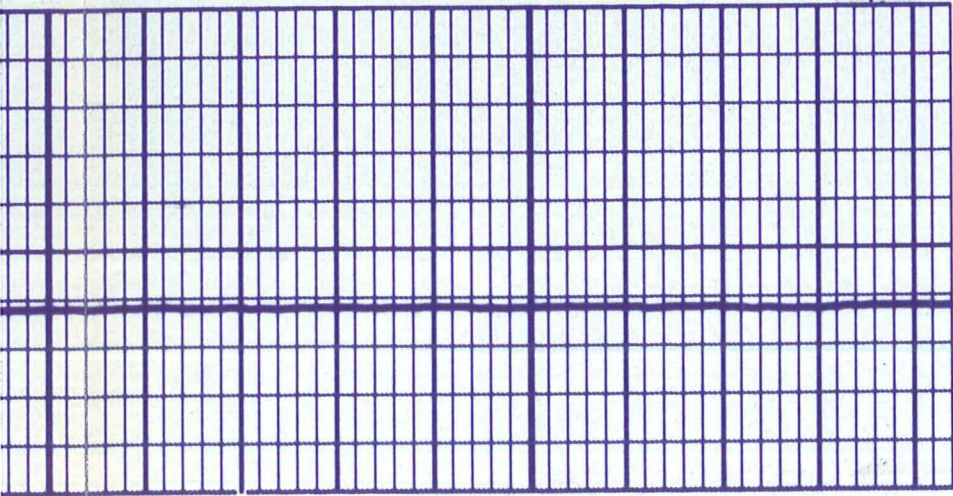
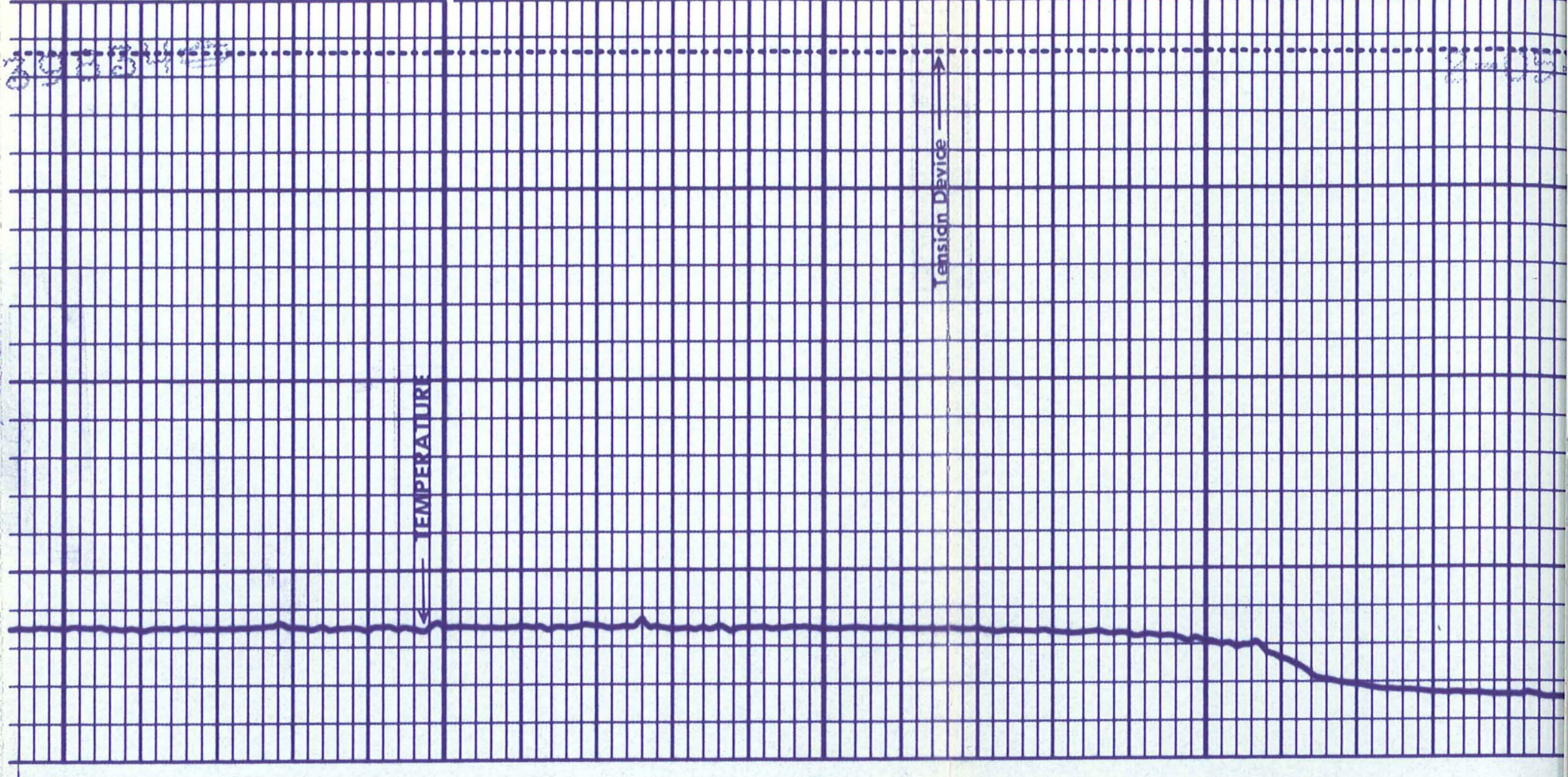

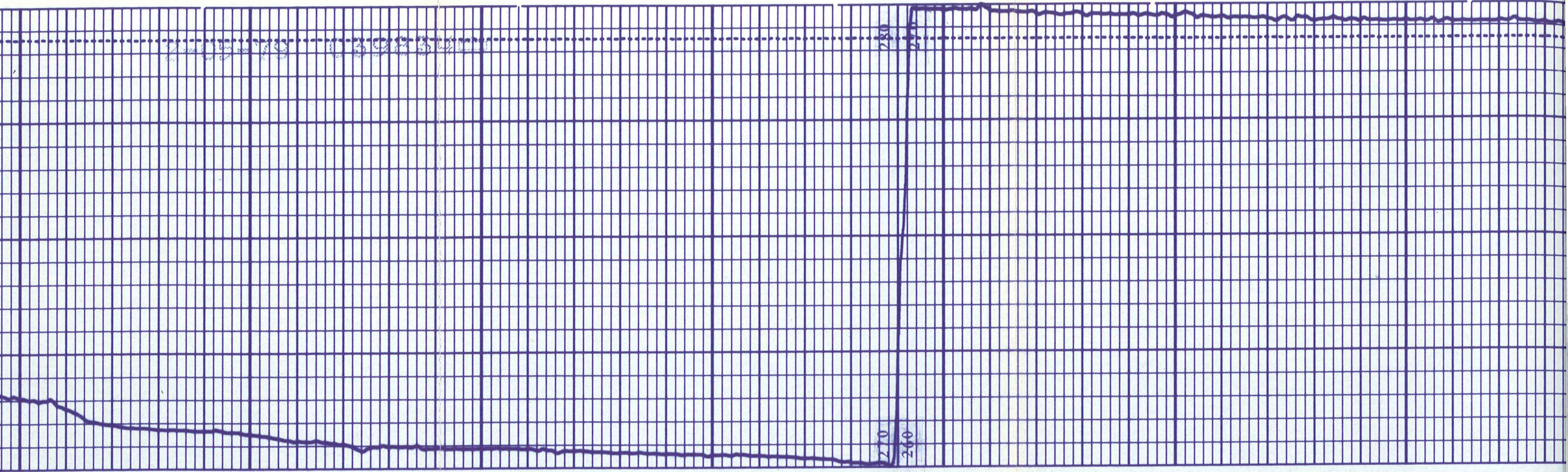

4500

4600

4700

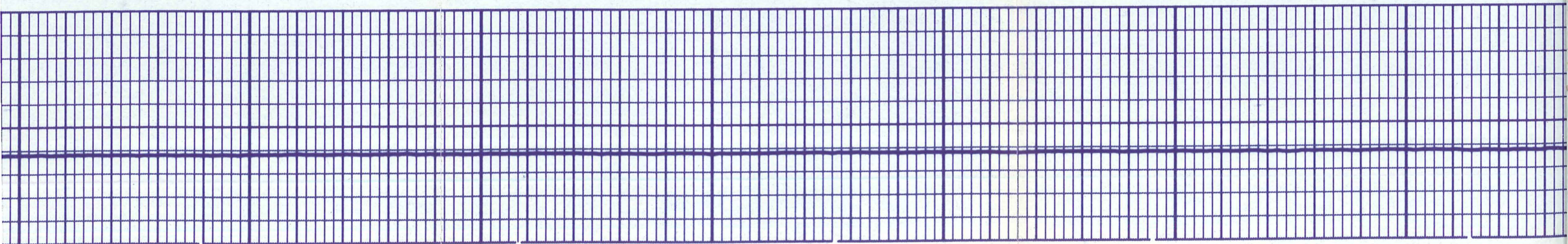

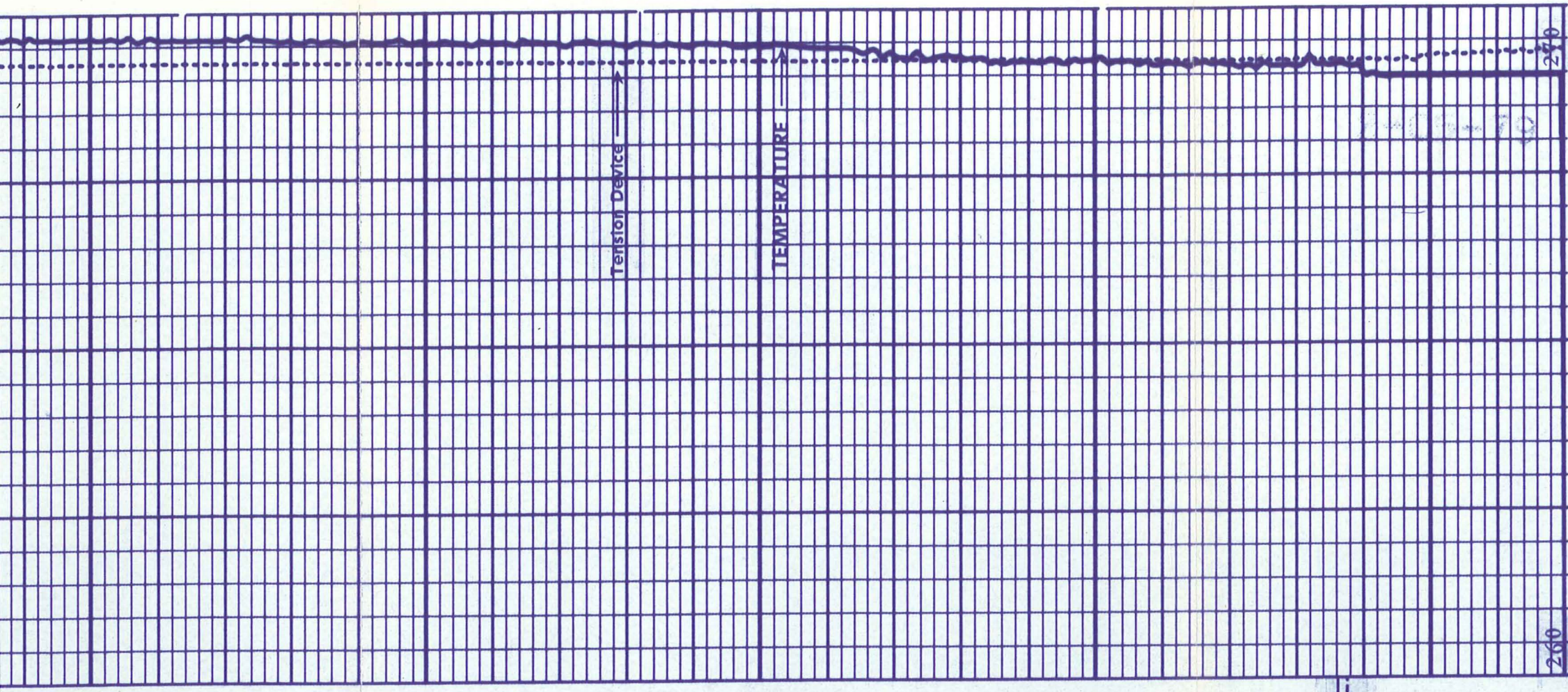

4800

4900

FR.

260

240

18
18
18
18
18

4-15-79

039834

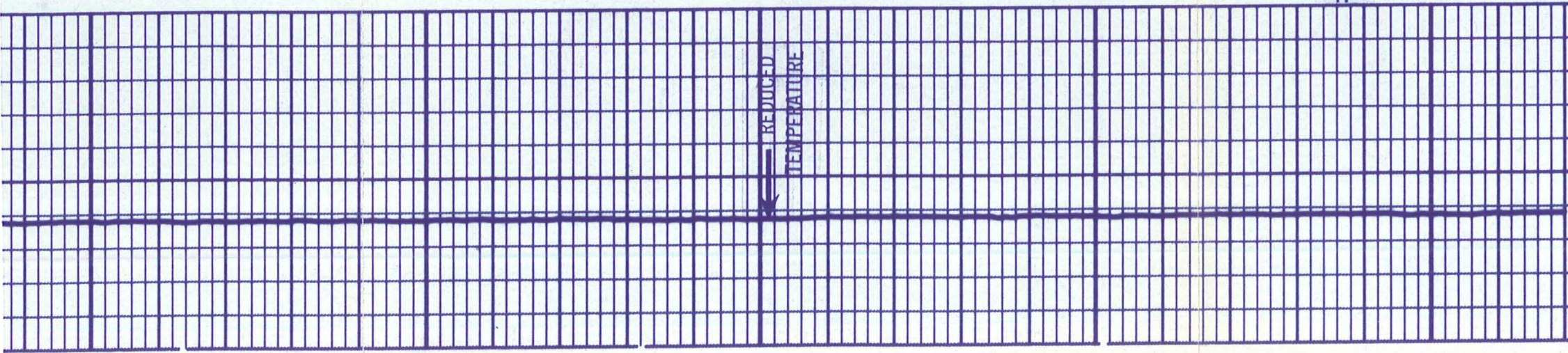

REDUCED
TEMPERATURE