

EQUIPMENT DATA

Run No.	
Service Order No.	71016-61287
AP Serial No.	
Run No.	
C.D.	YES
S.O.	3.5"
Panel No.	332
Cart No.	270
Sonde No.	212
Mem. Panel	215
Cent. Device	USED
Stand Off - IN.	142
Speed - F.P.H.	100

REMARKS

Run No.	
Service Order No.	71016-61287
AP Serial No.	
Run No.	
C.D.	YES
S.O.	3.5"
Panel No.	332
Cart No.	270
Sonde No.	212
Mem. Panel	215
Cent. Device	USED
Stand Off - IN.	142
Speed - F.P.H.	100

CALIBRATION DATA
 CALIBRATION: GALV. INCR. SENS. TAP DIVISION (FOR CAL.) CONST. TIME
 GAMMA RAY:

All interpretations are opinions based on inferences from electrical or other measurements and we cannot, and do not guarantee the accuracy or correctness of any interpretations, and we shall not, except in the case of gross or willful negligence on our part, be liable or responsible for any loss, cost, damages or expenses incurred or sustained by anyone resulting from any interpretation made by any of our officers, agents or employees. These interpretations are also subject to Clause 7 of our General Terms and Conditions as set out in our current Price Schedule.

SPONTANEOUS-POTENTIAL
 1.0 MILLIVOLTS
 - +

DEPTH	0300
Run 1	0300

RESISTIVITY	OHMS. M ² /M
AMP. SHORT NORMAL	10
SHORT NORMAL A-1.6"-M	50
6 FF40 INDUCTION	500
6 FF40 INDUCTION	1000
6 FF40 INDUCTION	500
6 FF40 INDUCTION	500

CONDUCTIVITY	MILLIMHOS. M
OHMS. M ² /M	1000
6 FF40 INDUCTION	500
6 FF40 INDUCTION	1000
6 FF40 INDUCTION	500
6 FF40 INDUCTION	500

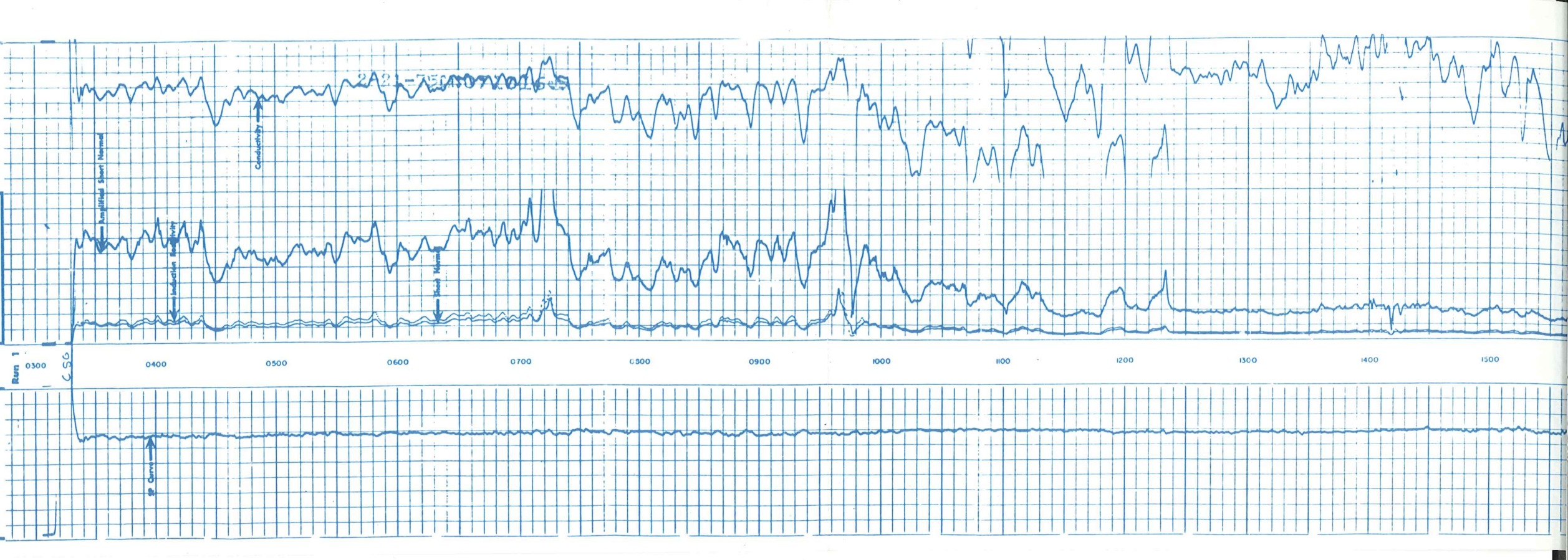

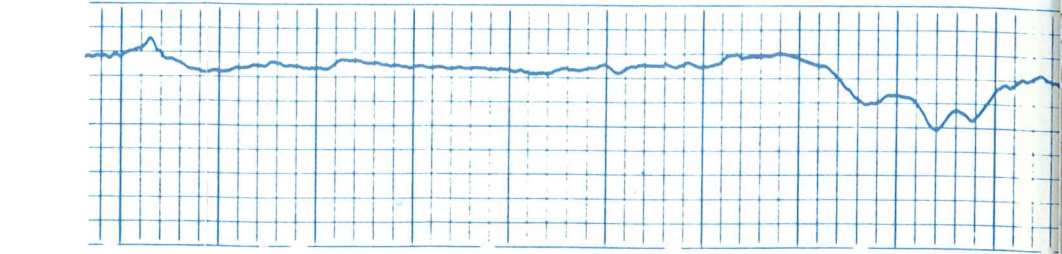
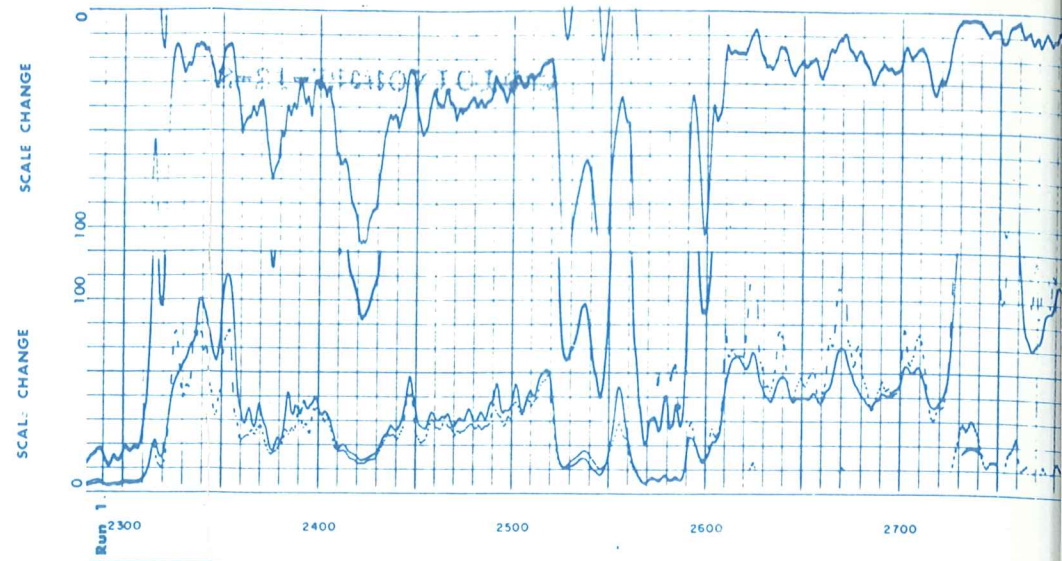
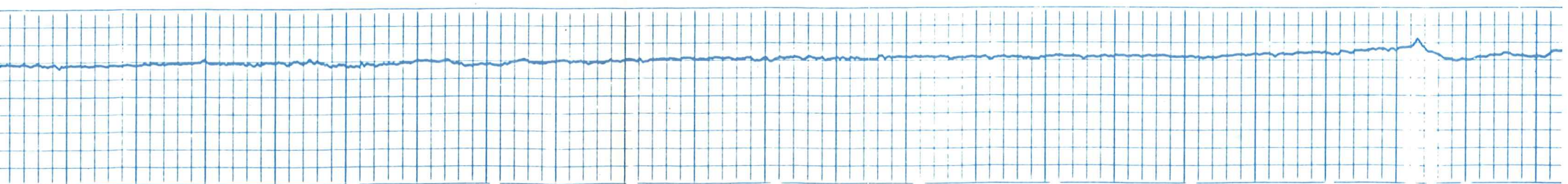
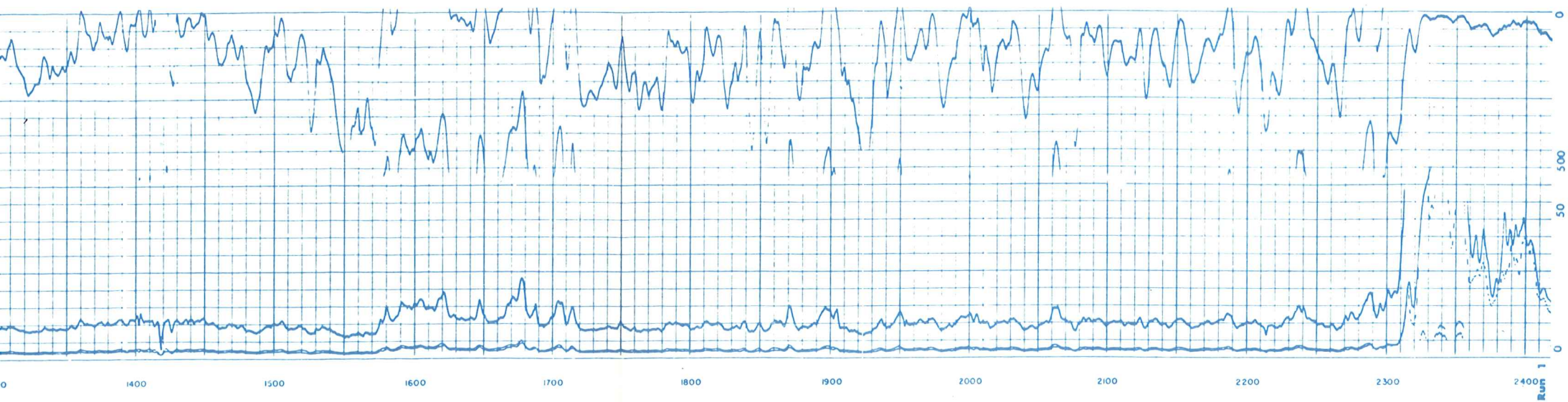

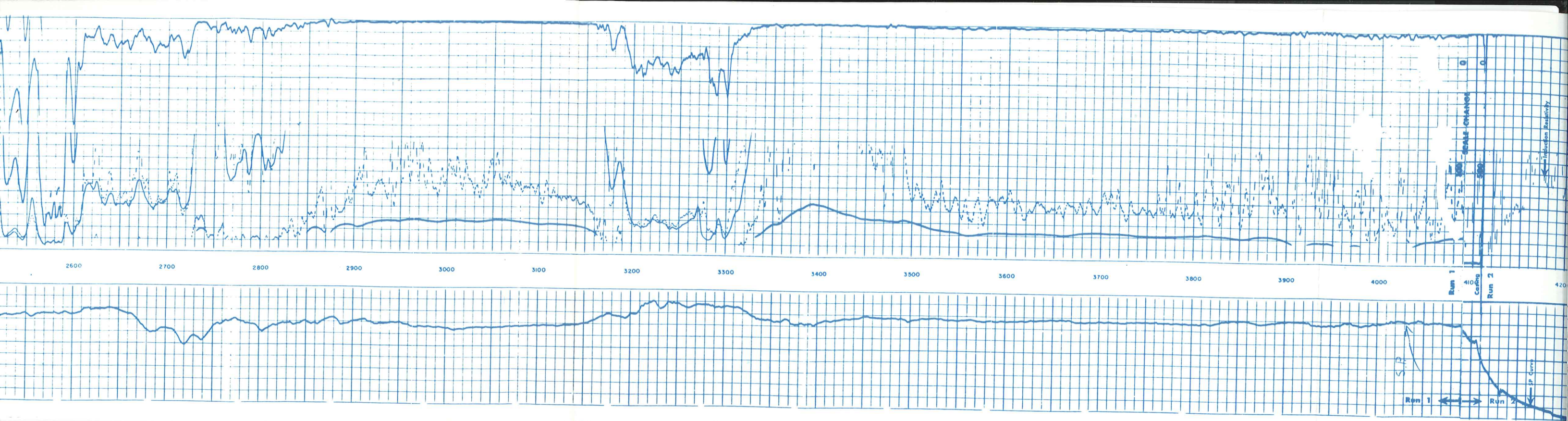

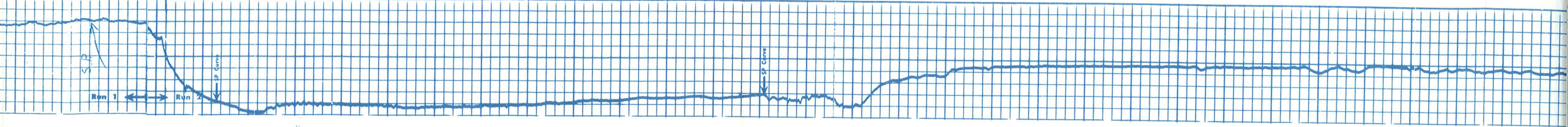
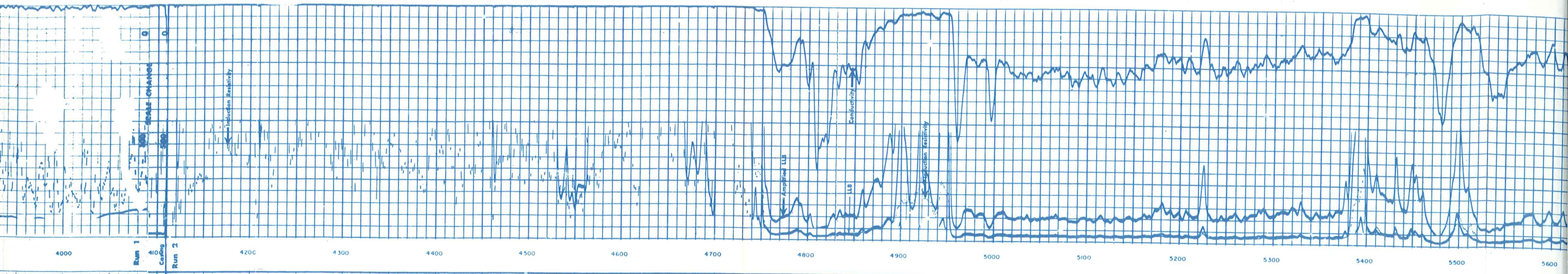

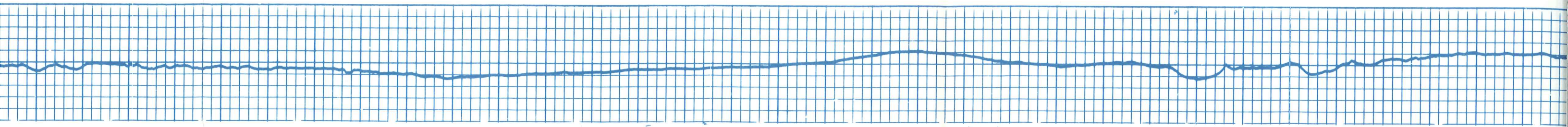
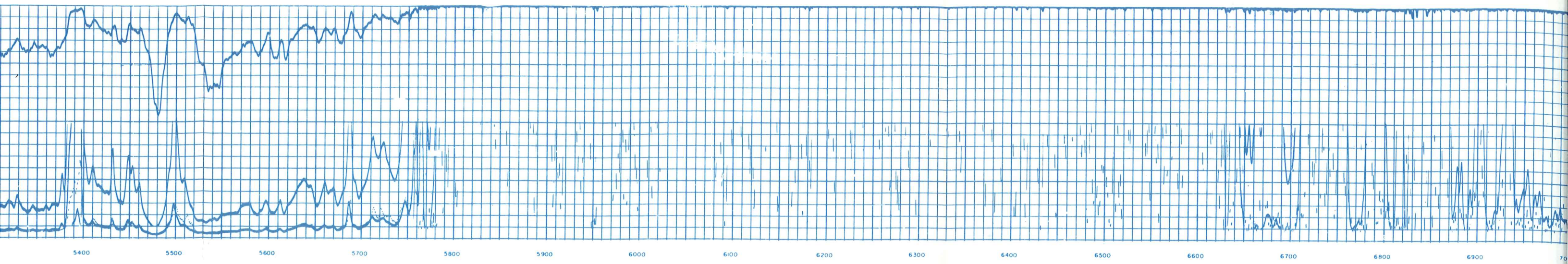

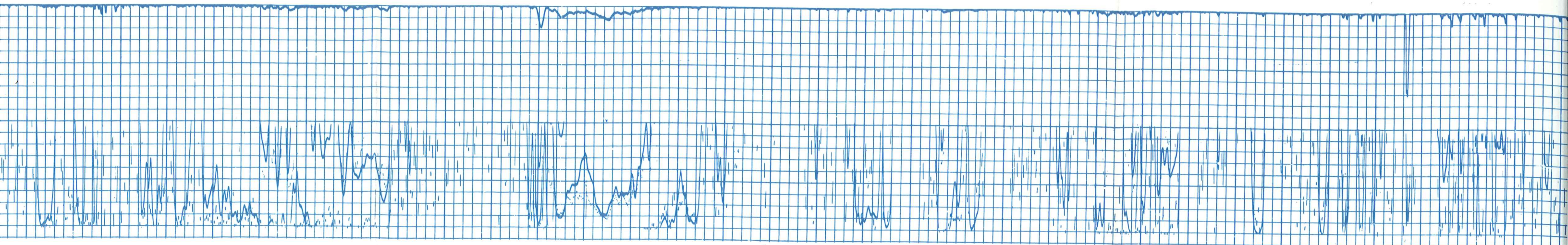

6800 6900 7000 7100 7200 7300 7400 7500 7600 7700 7800 7900 8000 8100 8200 8300 8400

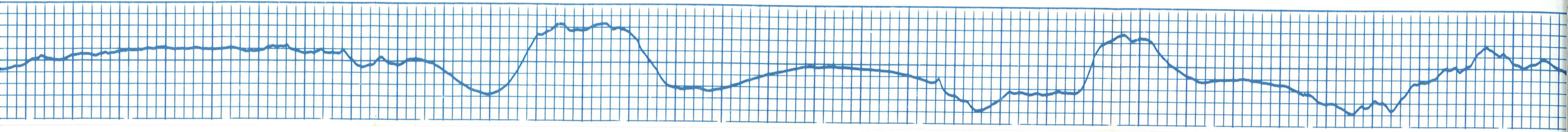

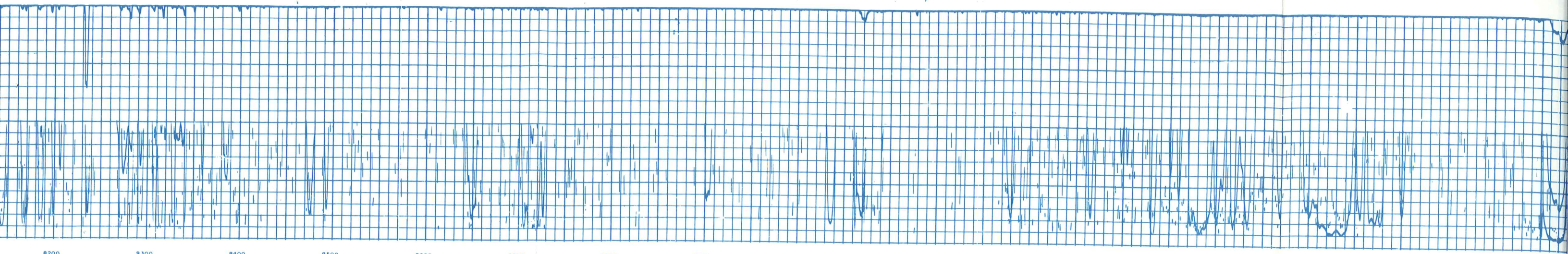

8200 8300 8400 8500 8600 8700 8800 8900 9000 9100 9200 9300 9400 9500 9600 9700 9800

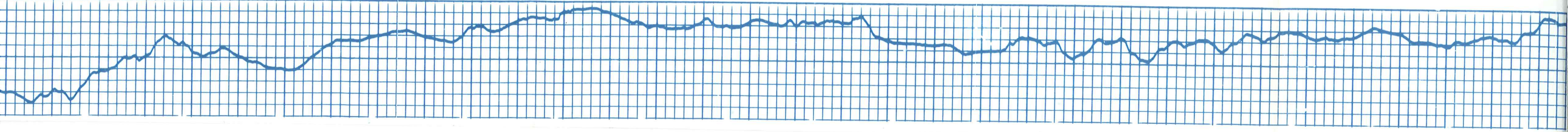

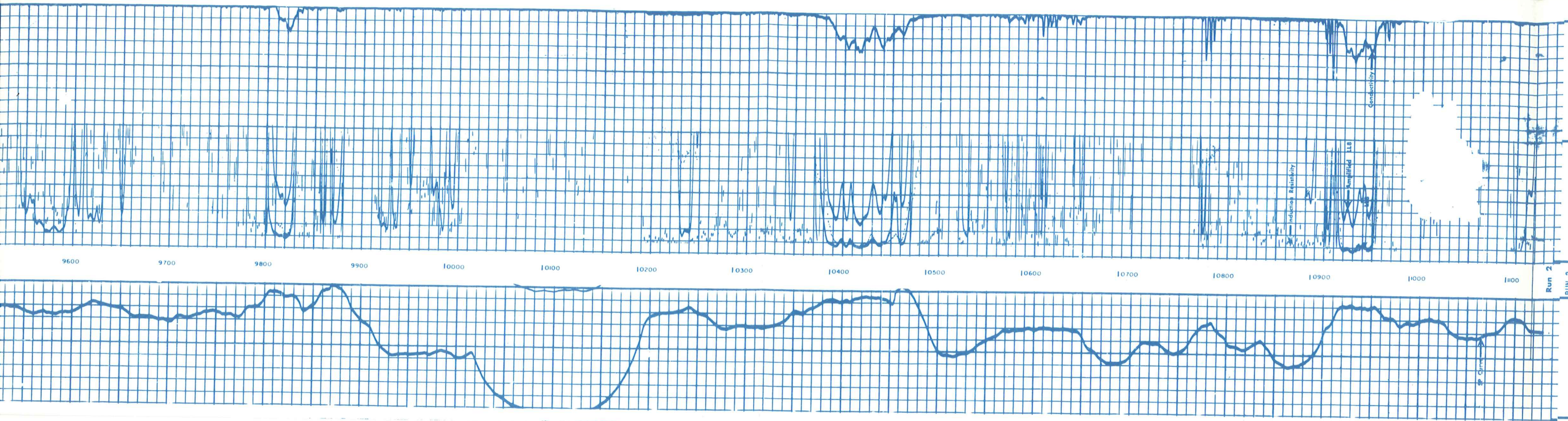

0 AMP. AVE. LATEROLOG - 8
0 AVERAGED LATEROLOG - 8
0

Run 2
RUN 2

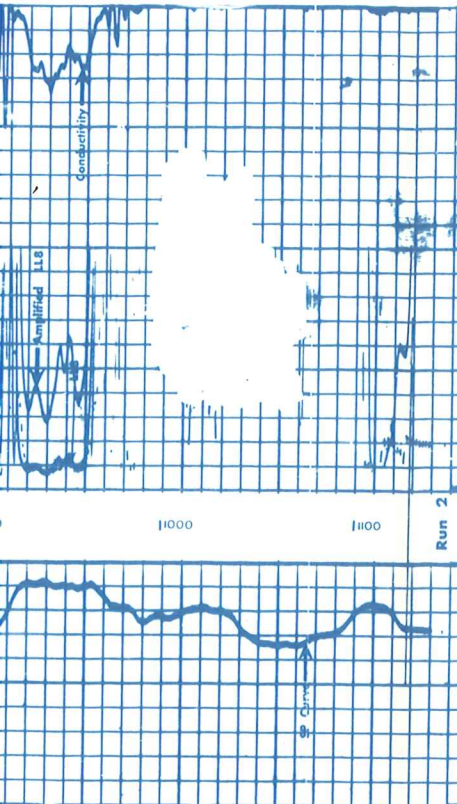

0	1000	1500	0
DEEP INDUCTION LOG			
CONDUCTIVITY MILLIMHOS/M OHMS-M ² /M			
DEPTHS			
SPONTANEOUS-POTENTIAL MILLIVOLTS			

DETAIL LOG			
S ₁ = 100'			
RESISTIVITY OHMS-M ² /M	CONDUCTIVITY MILLIMHOS/M OHMS-M ² /M		
AMP. SHORT NORMAL	6 FF40 INDUCTION		
SHORT NORMAL A-16"-M	6 FF40 INDUCTION		
0 10	0 500		
0 50	0 1000		
0 100	0 500		
0 500	0 1000		

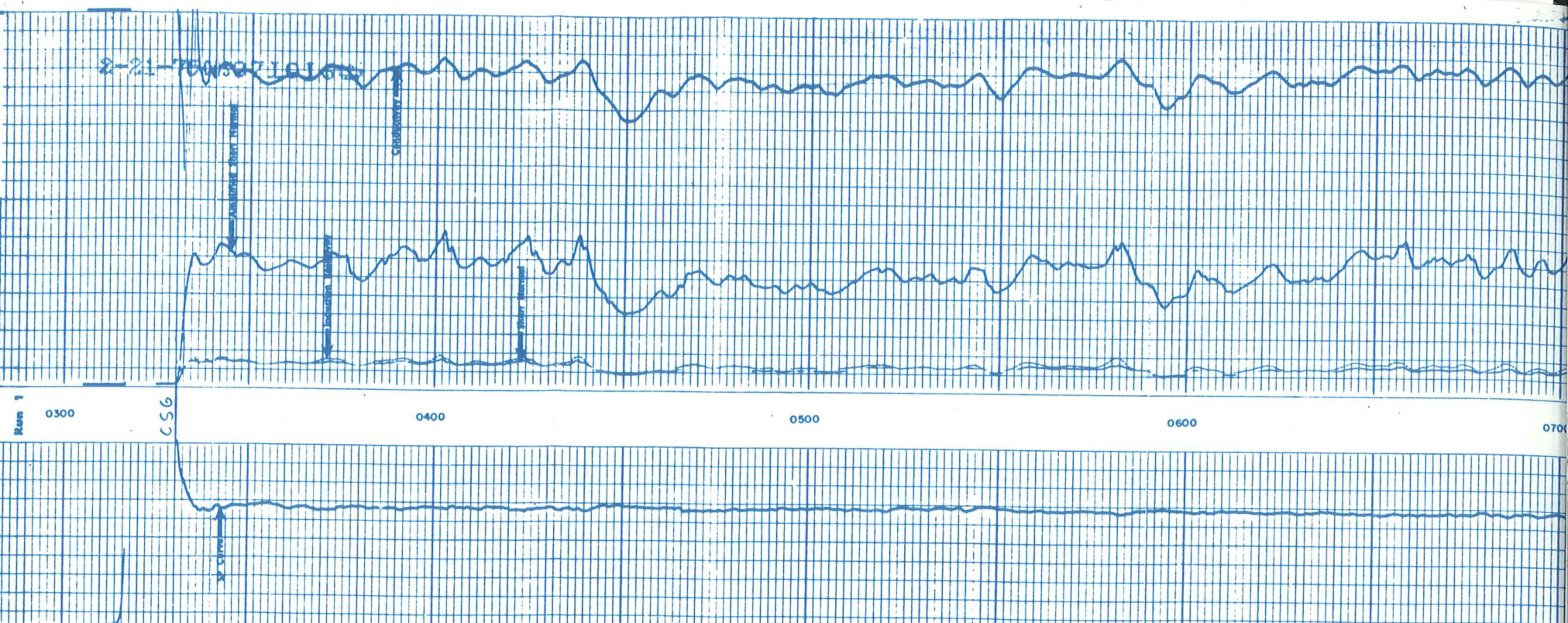

2-21-750-371016

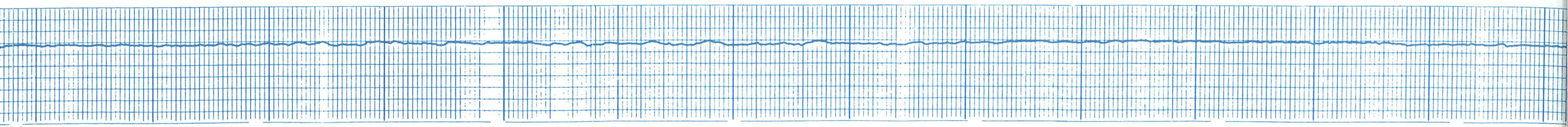
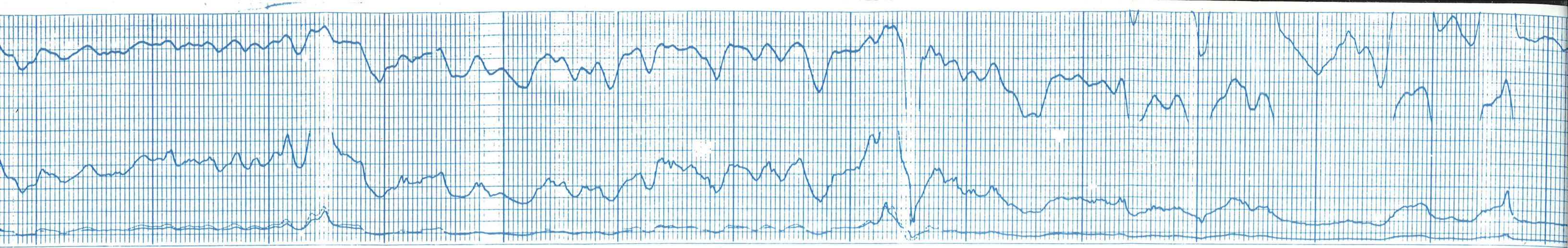



1200

1300

1400

1500

1600

1700

1800

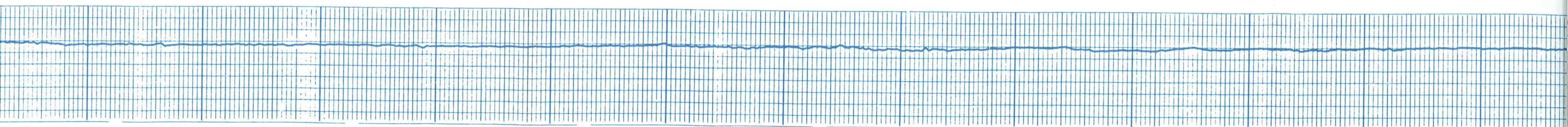

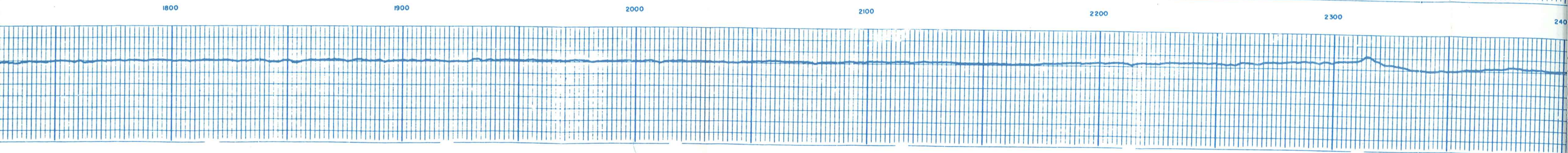
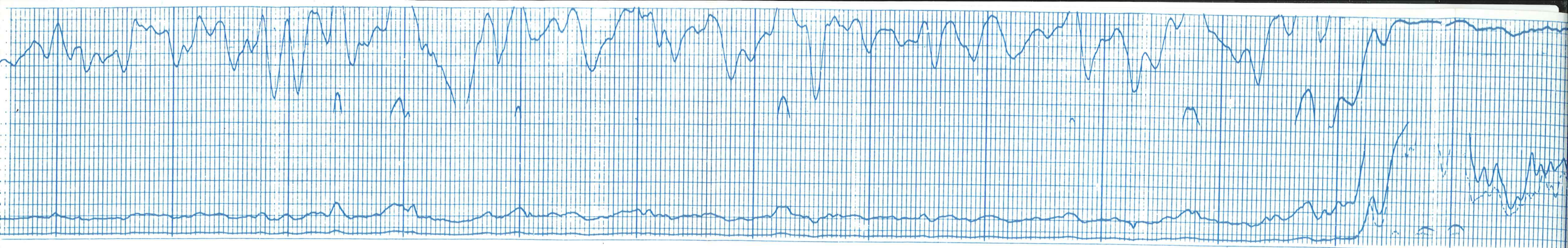

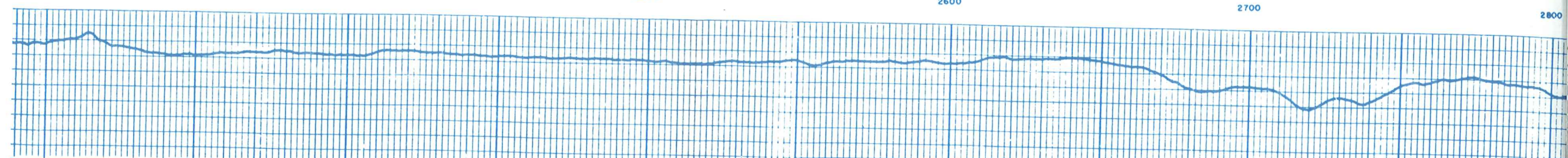
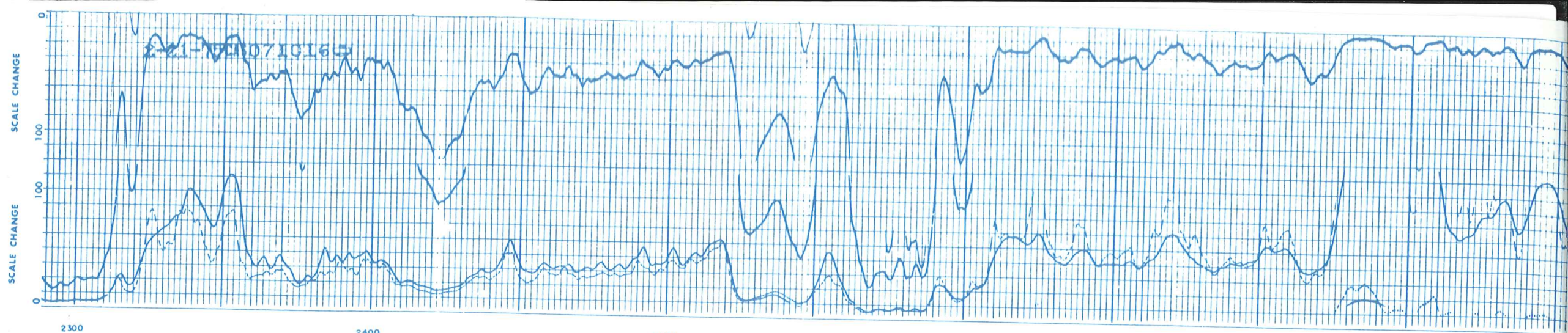
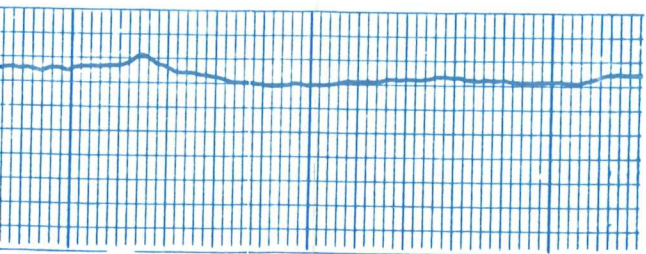
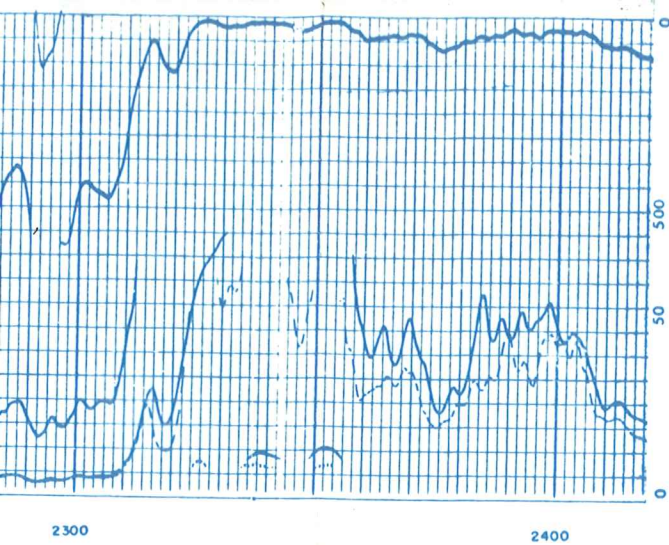

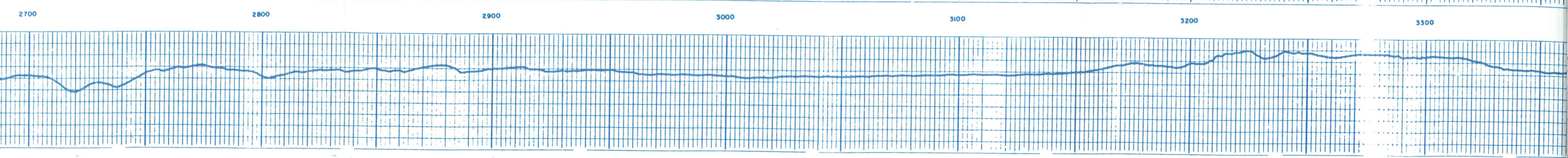
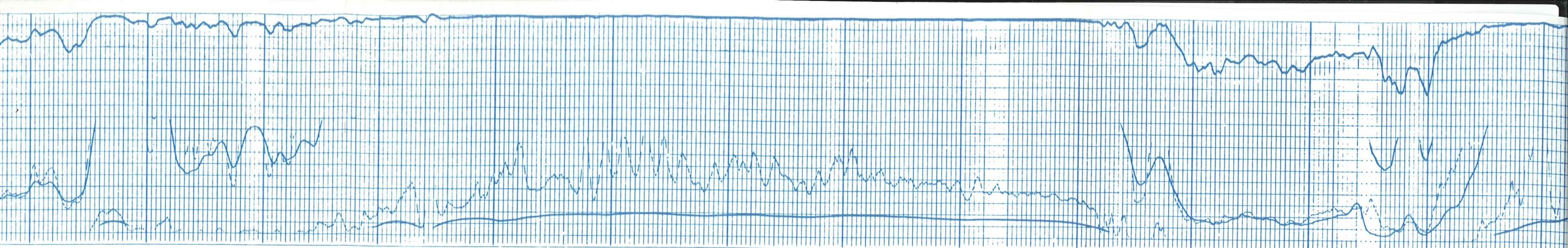

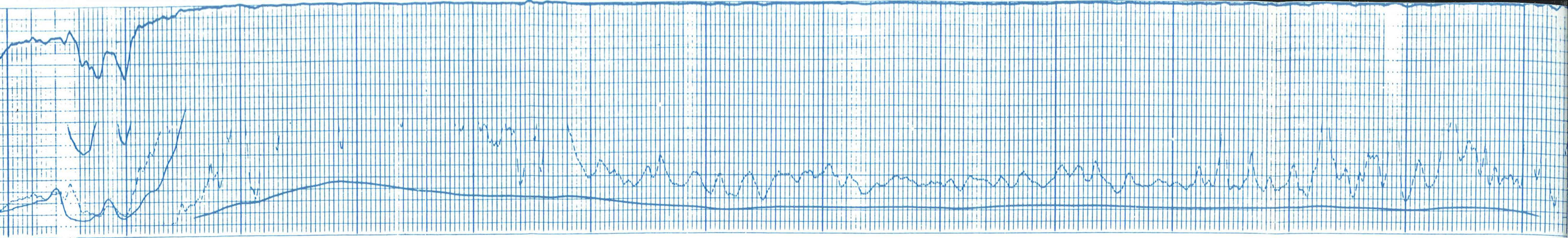

3300

3400

3500

3600

3700

3800

3900

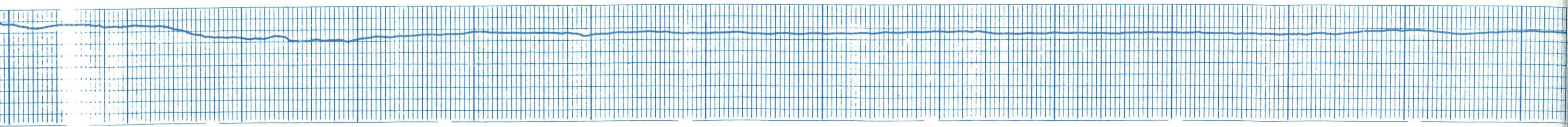

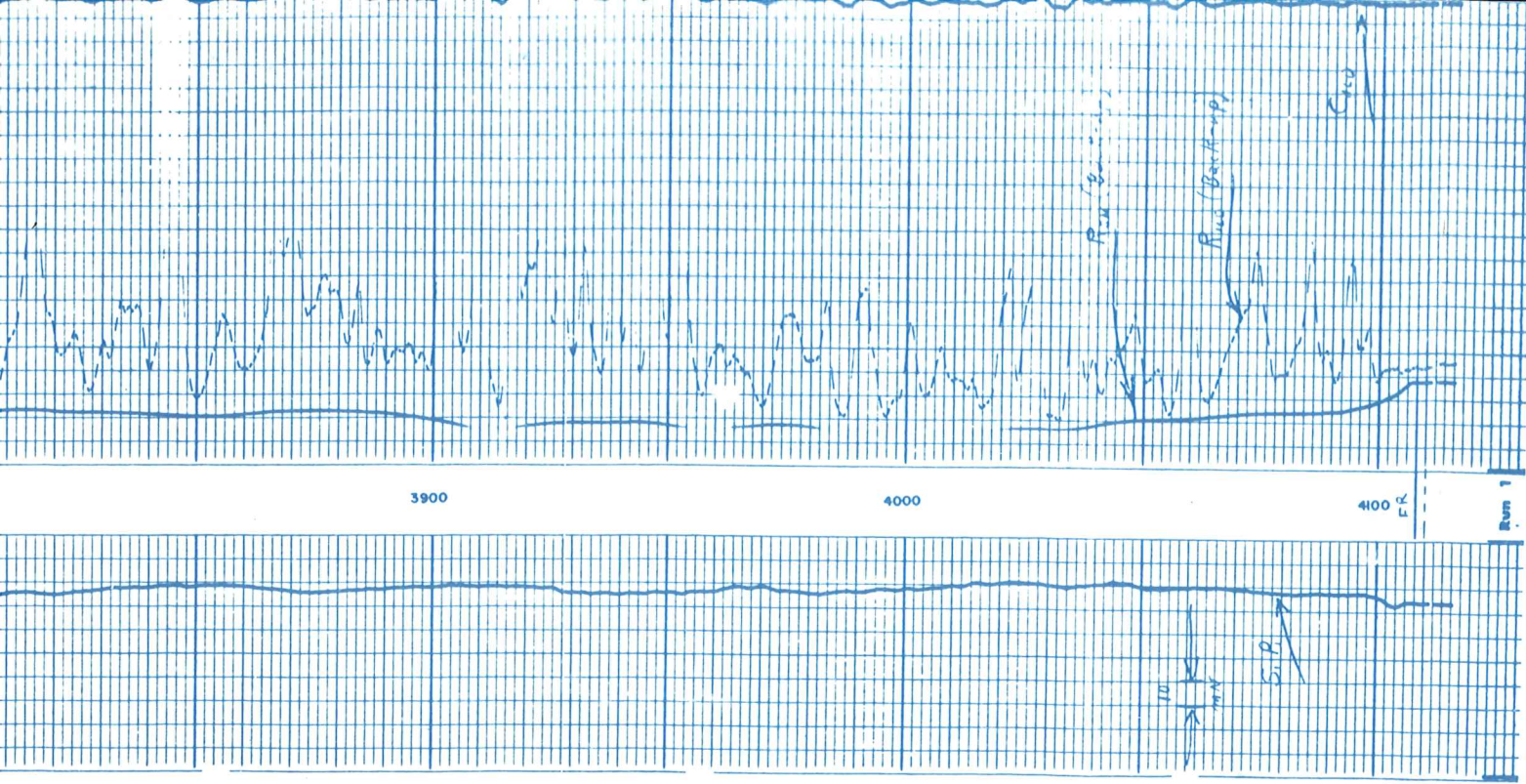

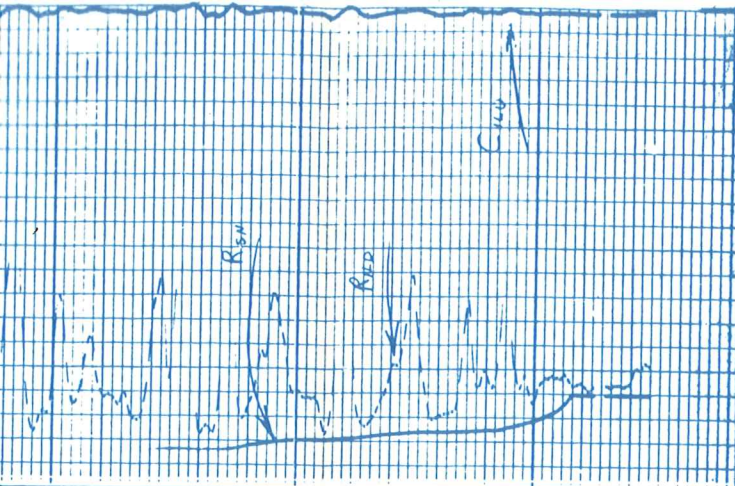

RESISTIVITY OHMS-M' M'	2.0
AMP. SHORT NORMAL	
CONDUCTIVITY MILLIMHOS M' OHMS-M' M'	1000
SHORT NORMAL A-16"-M	100
	1000
6 FF40 INDUCTION	100
	100
	1000
	200
	100

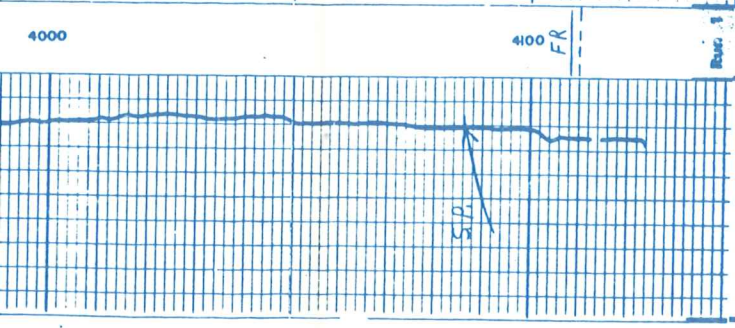

SPONTANEOUS-POTENTIAL MILLIVOLTS	

DETAIL LOG
5" = 100'

RESISTIVITY OHMS-M' M'	
DEPTHS	
RUN 2	
Run 2	
4100 Casing	
4200	
4300	
4400	

SPONTANEOUS-POTENTIAL MILLIVOLTS	

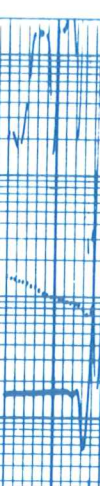

RESISTIVITY OHMS-M' M'	2.0
AMP. SHORT NORMAL	
CONDUCTIVITY MILLIMHOS M' OHMS-M' M'	1000
SHORT NORMAL A-16"-M	100
	1000
6 FF40 INDUCTION	100
	100
	1000
	200
	100

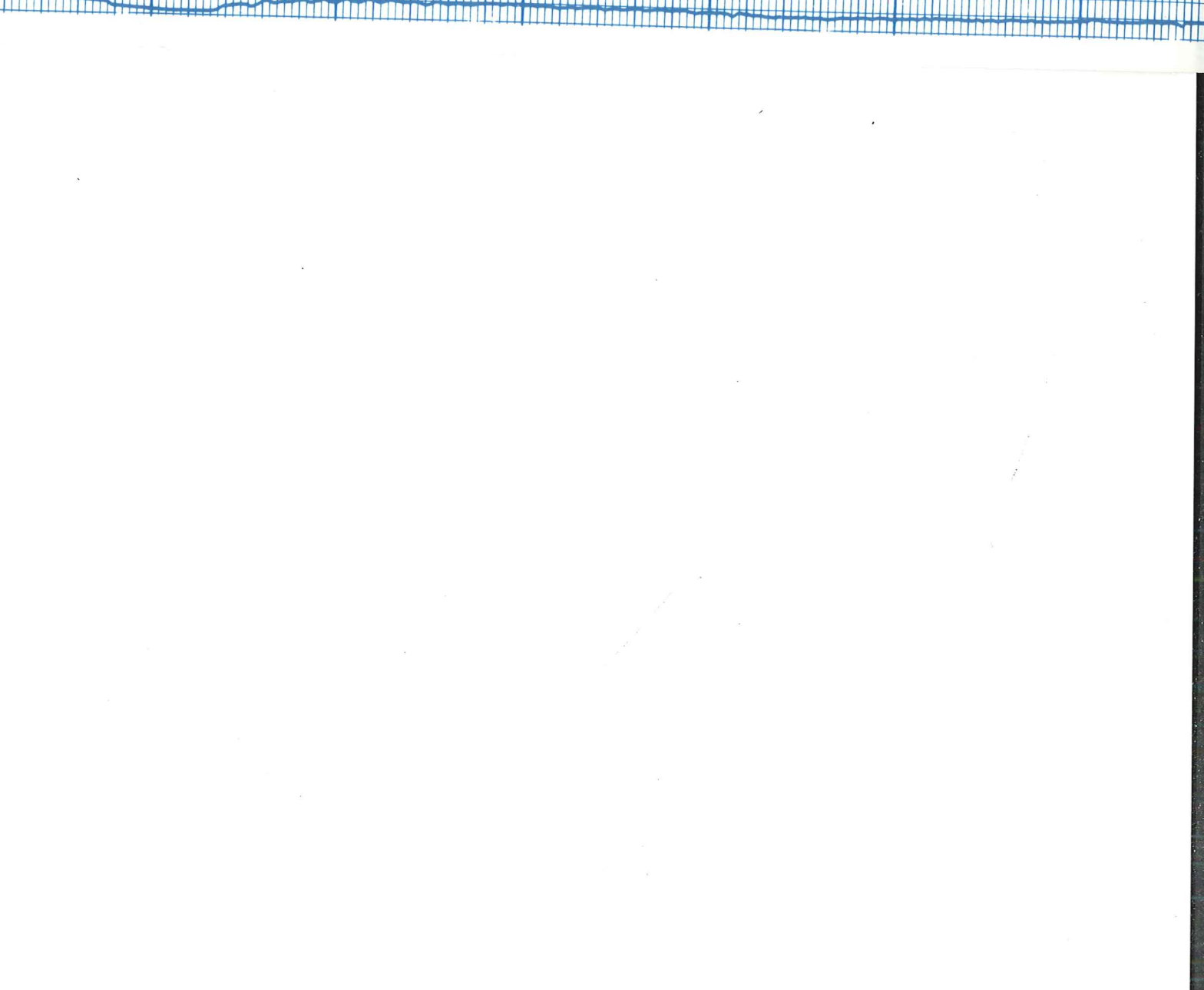
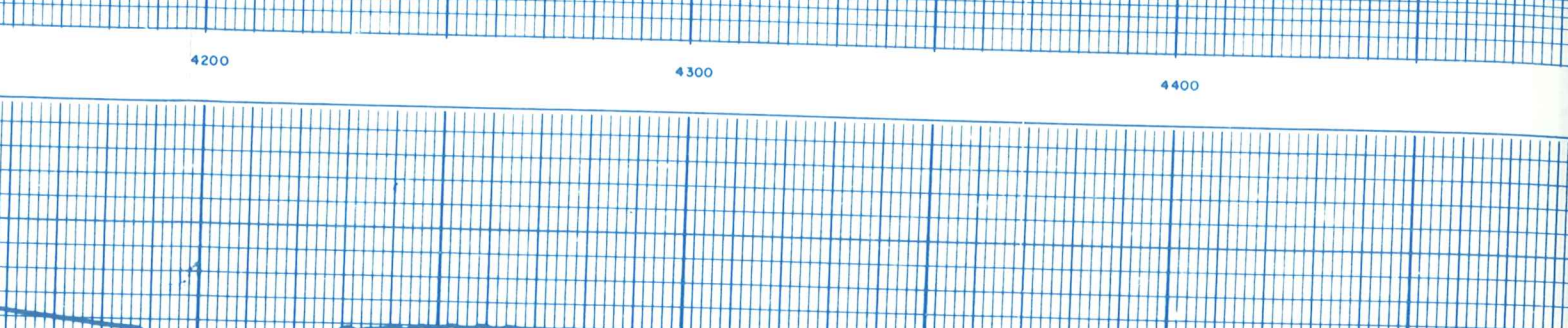
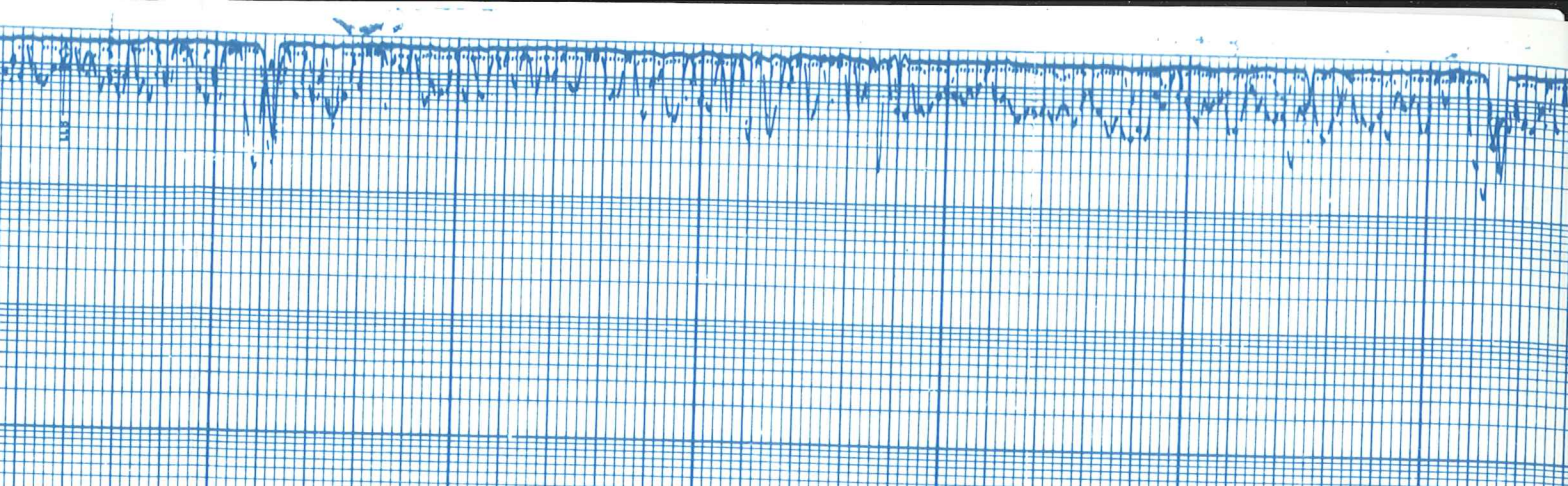

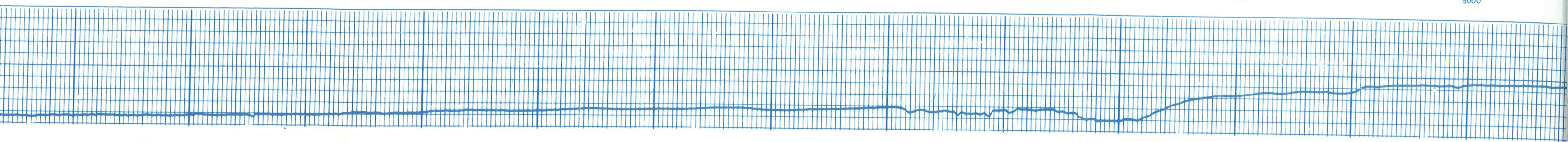
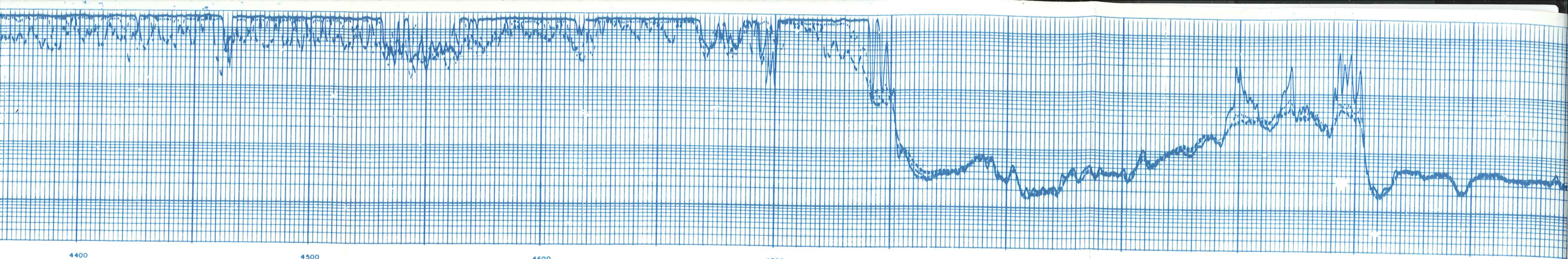

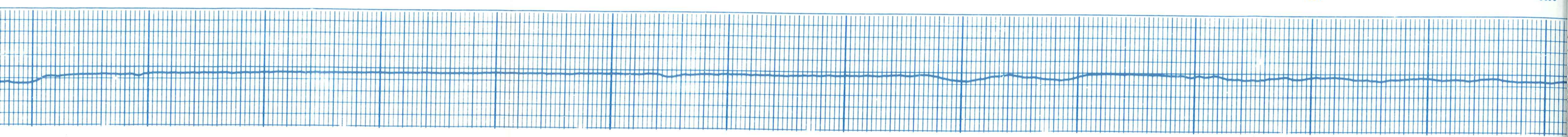
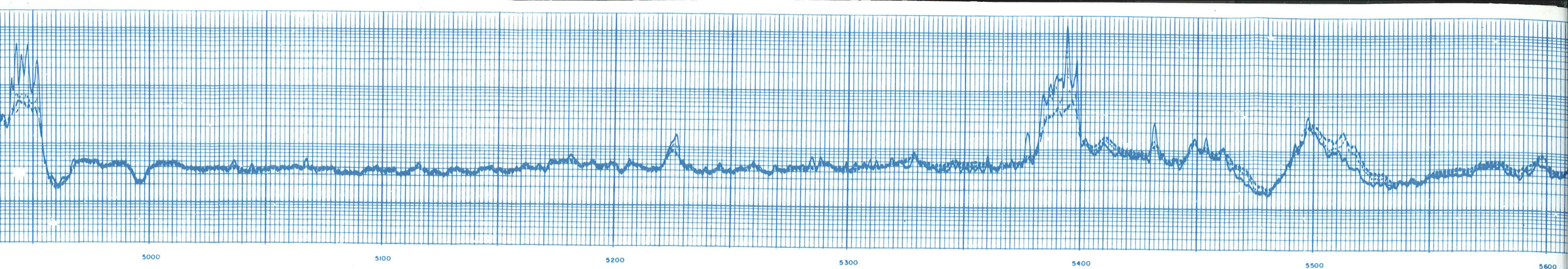

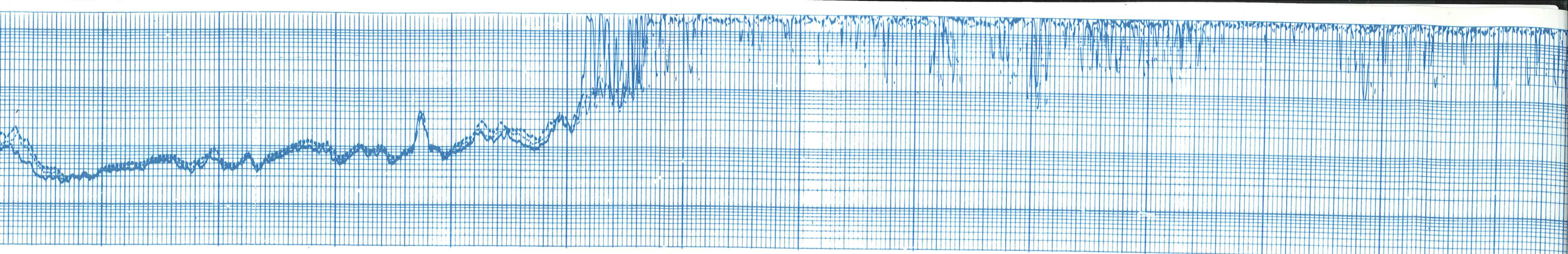

5600

5700

5800

5900

6000

6100

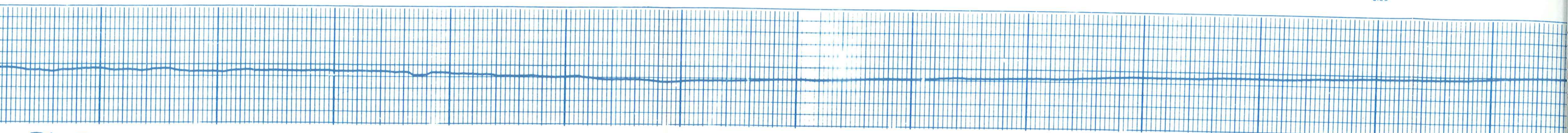

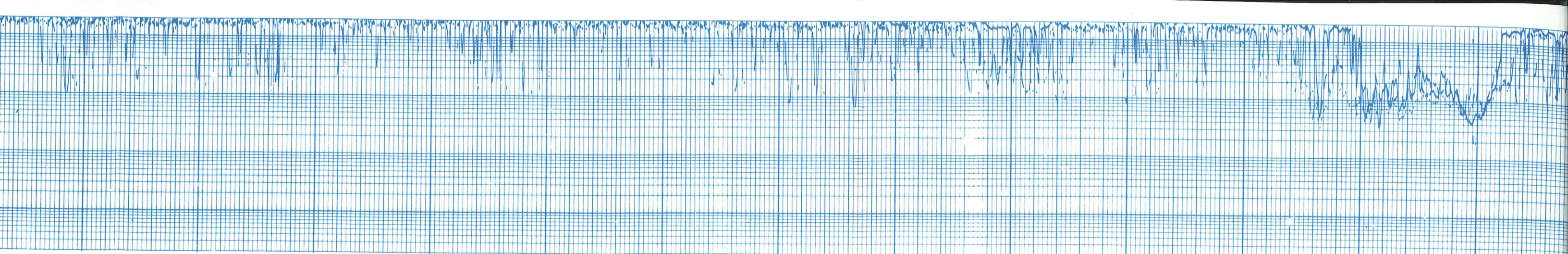

6100

6200

6300

6400

6500

6600

6700

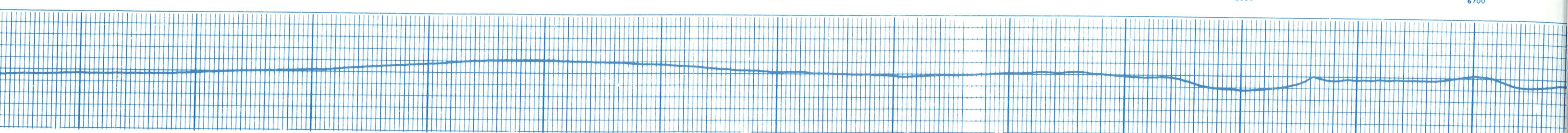

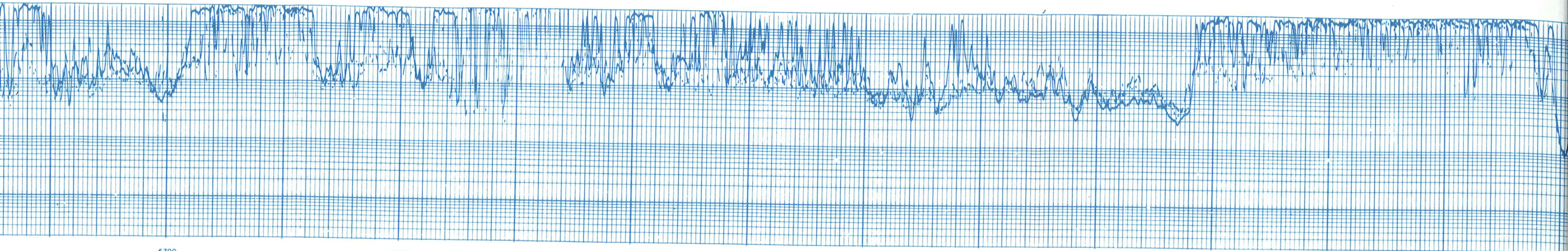

6700

6800

6900

7000

7100

7200

7300

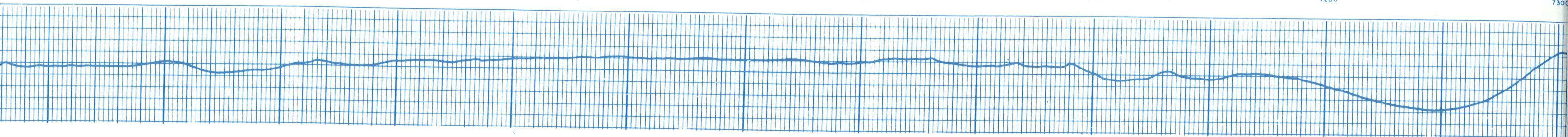

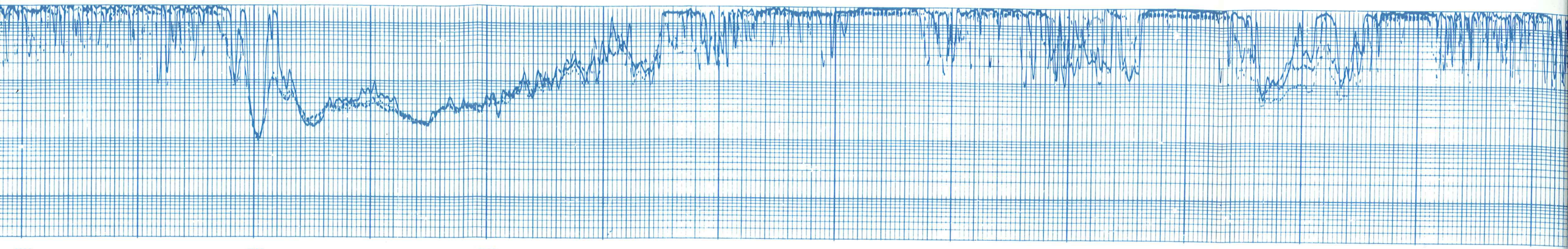

7200 7300 7400 7500 7600 7700 7800

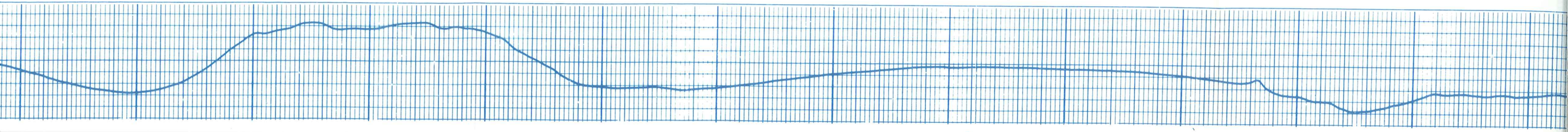

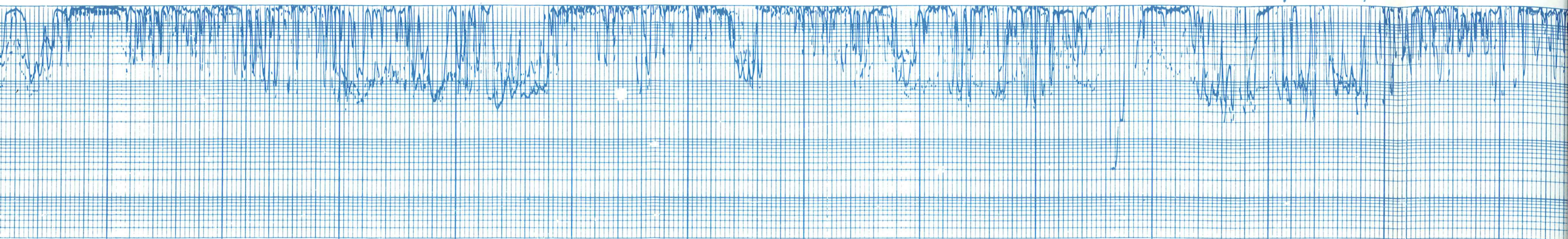

7800

7900

8000

8100

8200

8300

8400

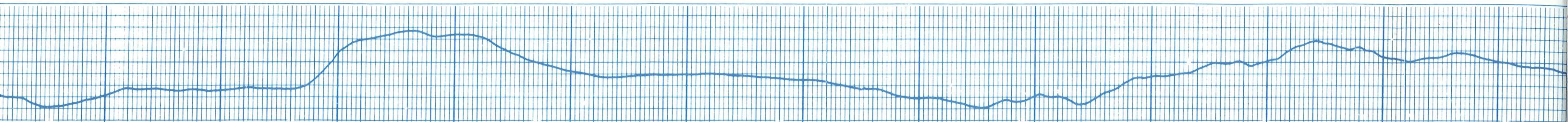

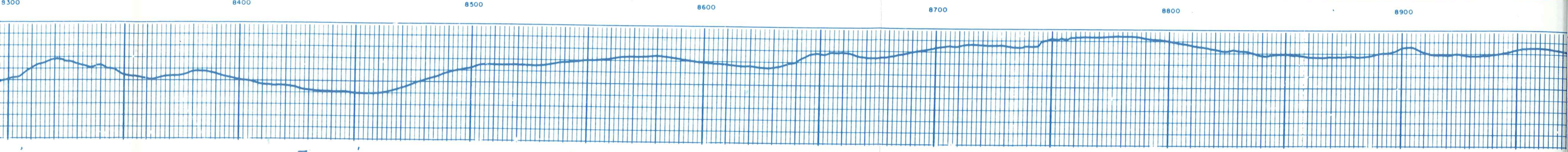
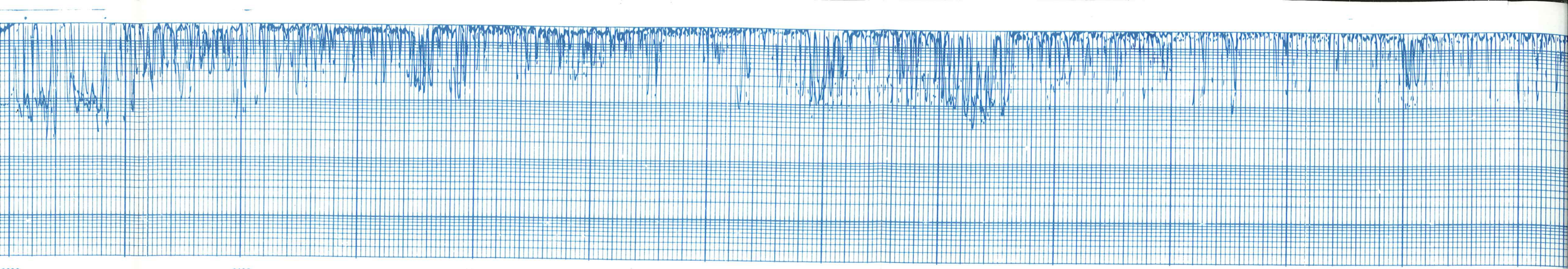

8300

8400

8500

8600

8700

8800

8900

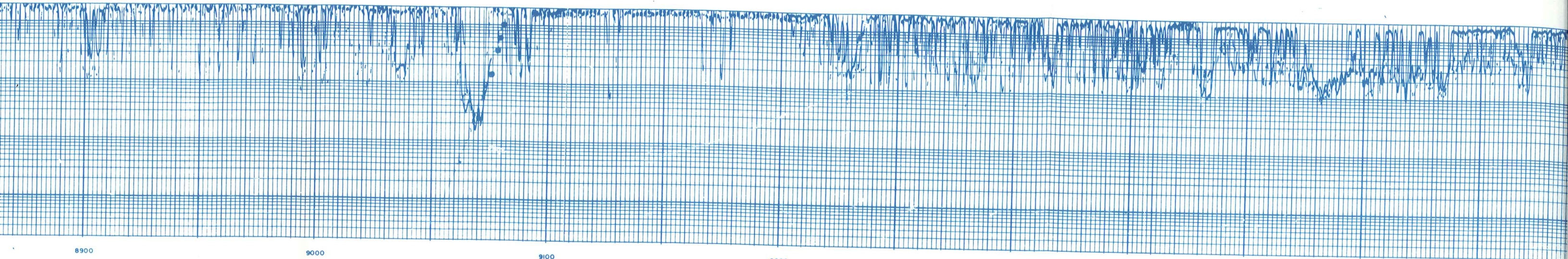

8900

9000

9100

9200

9300

9400

9500

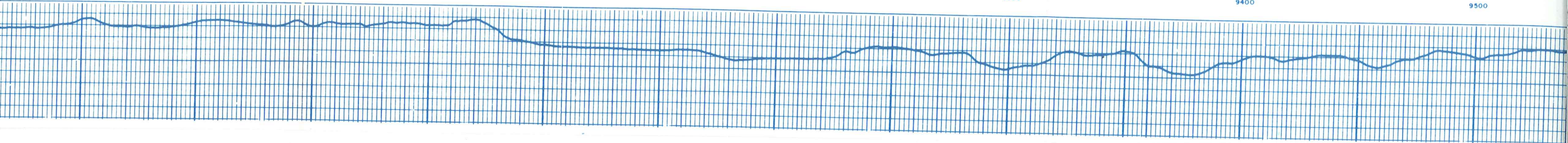

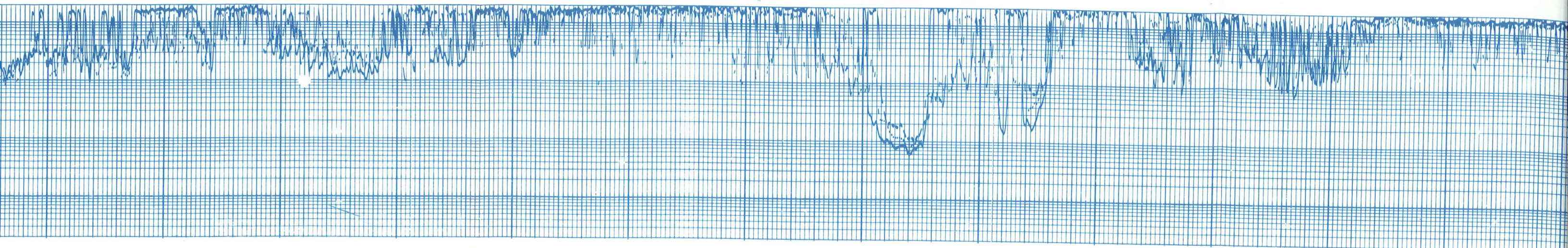

9500

9600

9700

9800

9900

10000

10100

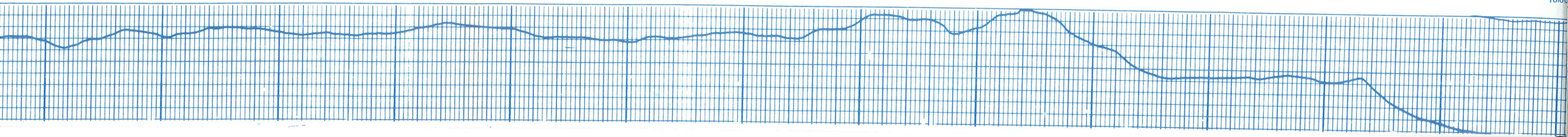

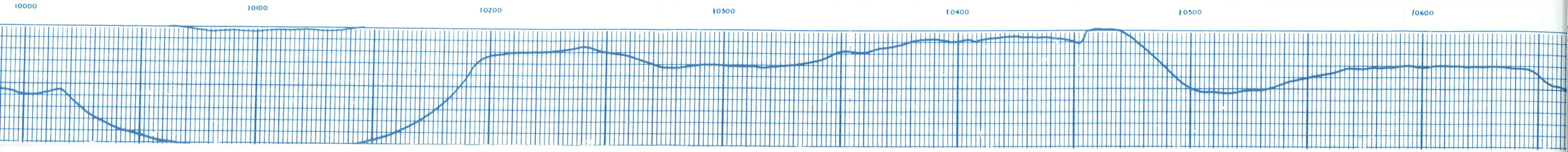
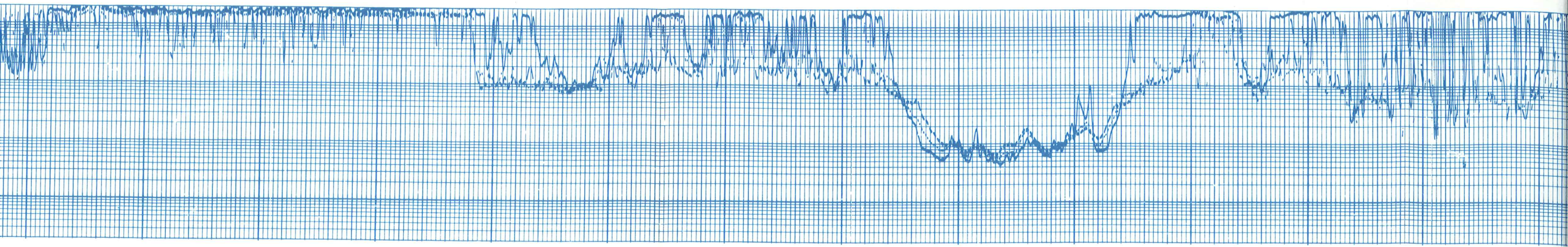

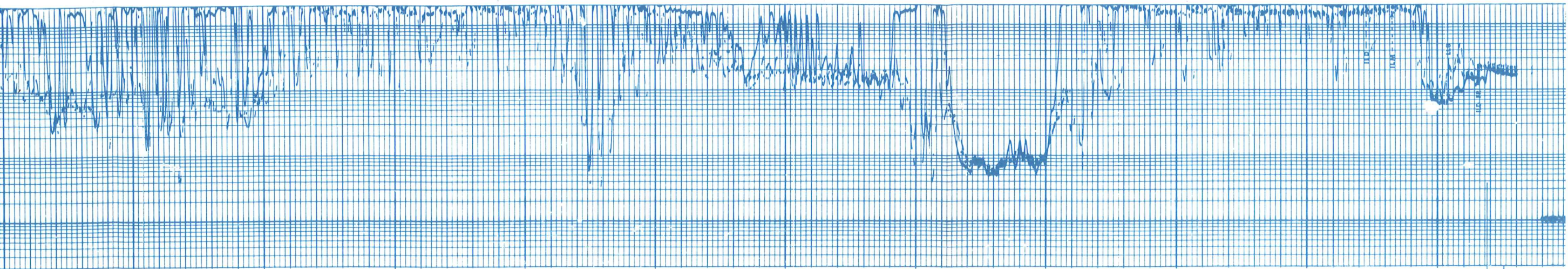

10600

10700

10800

10900

11000

11100

Run 2

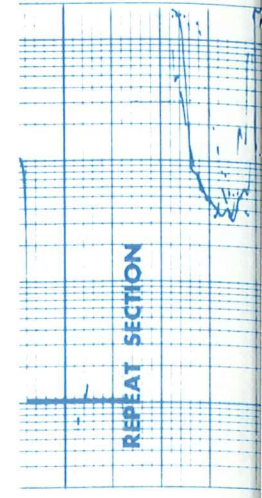
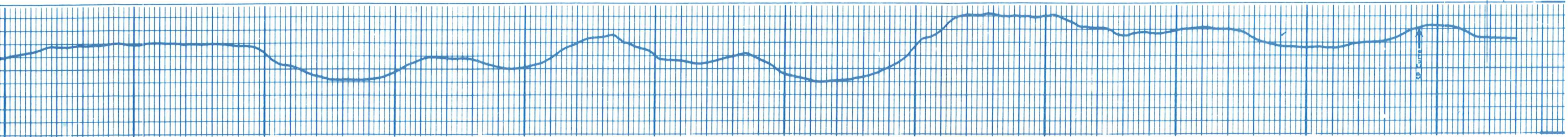

REPEAT SECTION

10800

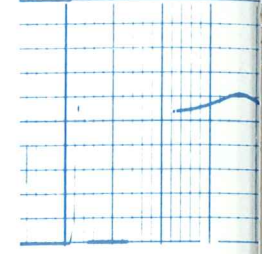

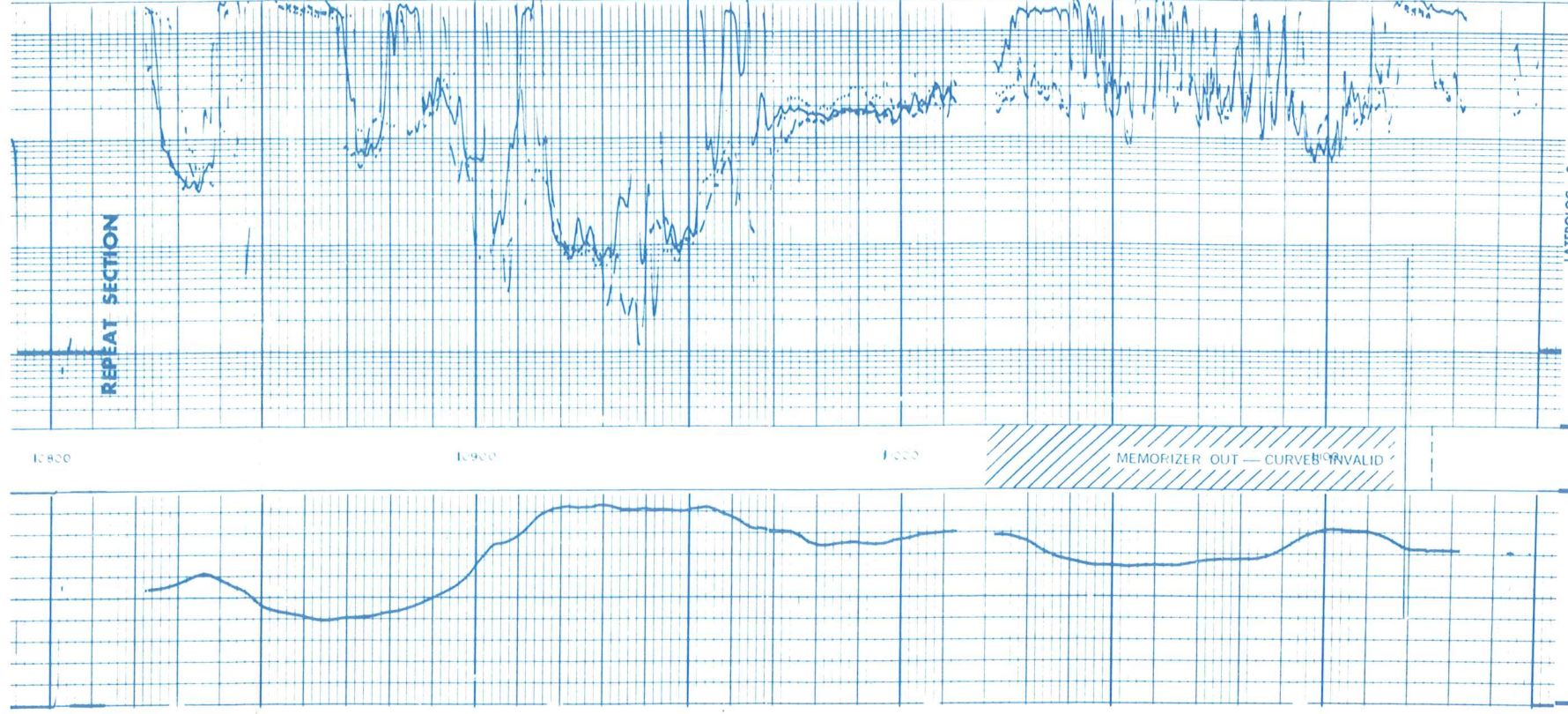
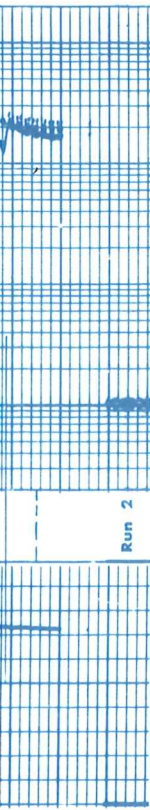

Run 2

1800 1900 2000

MEMORIZER OUT - CURVES INVALID

LATEROLOG - 8

MEDIUM INDUCTION LOG

DEEP INDUCTION LOG

SPONTANEOUS-POTENTIAL
MILLIVOLTS

RESISTIVITY
OHMS, M²/M

DEPTHS

COMPANY ANSCHUTZ CORPORATION

WFL FEDERAL 50-12, NO. 1

FIELD WILDCAT

COUNTY OMYEE STATE IDAHO

SCHL FR 11, 119

SCHL TD 11, 125

DRR TD 11, 125

Elev: KB 2751

DL 2740

CALIBRATION RECORD

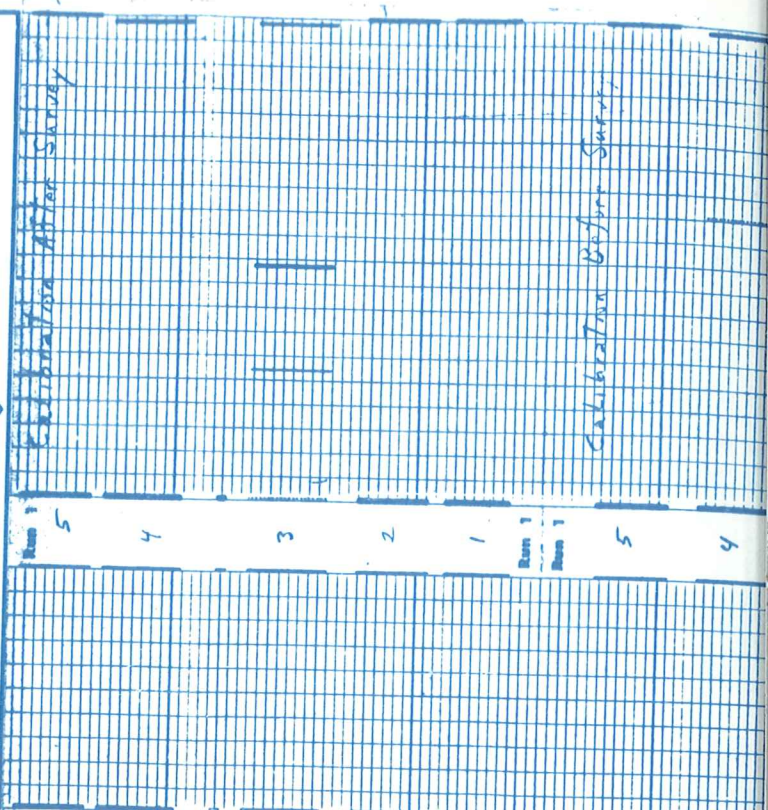

Calibration After Survey

Calibration Before Survey

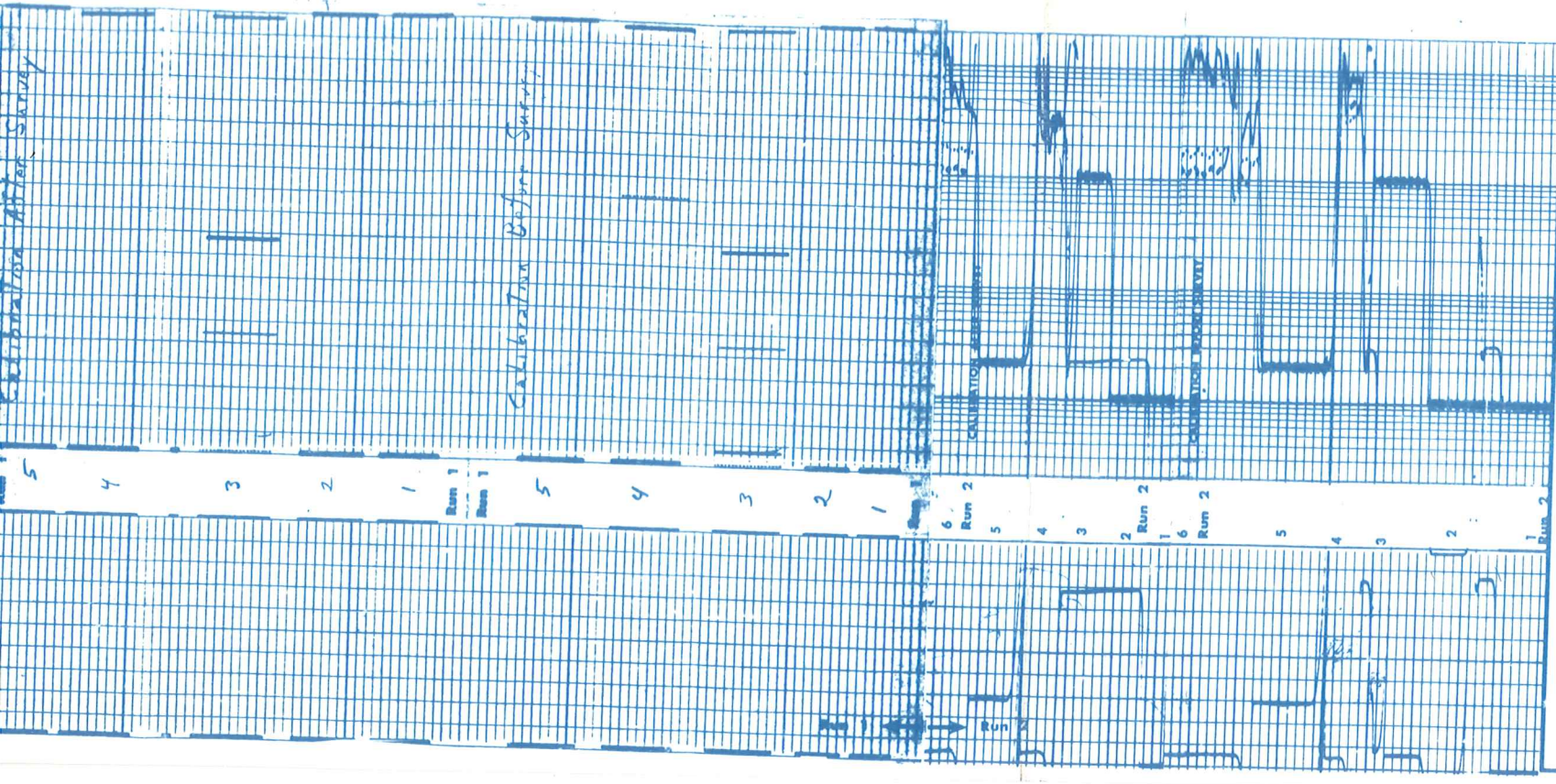

CALIBRATION RECORD

COMPANY ANSCHUTZ CORPORATION
 WELL FEDERAL 60-13 NO.1
 FIELD WILDCAT
 COUNTY OMYHEE STATE IDAHO

SCHL. FR. 11,119
 SCHL. TD. 11,125
 DRLR. TD. 11,125
 Elev. KB 2751
 DF 2740
 GL 2740