



BHC
Acoustilog

GLO2870-
3 of 4

FILE NO. R-406	COMPANY R.F.E.C.-F.R.D.A.
	WELL CARSON SIN
	FIELD WILDCAT
	COUNTY CHURCHILL STATE NEVADA
LOCATION: CENTER OF SEC. 4 OF SEC. 4 SEC 16 TWP 12N RGE 27E	
Permanent Datum CROWN LEVEL Elev. 4057	Other Services C-NEUT-DL SPECTRALOG. PROX. MIN. DIFL
Log Measured from R.K.B. 25 Ft. Above Permanent Datum	KB 4082
Drilling Measured from P.K.B.	DF 4080
	Gt. 4057
Date 2/28/77	
Run No. ONE	
Depth-Driller 8472	
Depth-Logger 8514	
Bottom Logged Interval 8506	
Top Logged Interval 698	
Casing-Driller 9 5/8 @ 699	@ @ @
Casing-Logger 698	
Bit Size 8 3/4"	
Type Fluid in Hole CHEM GEL	@ @ @
Density and Viscosity 9.0+ 137	
pH and Fluid Loss 10.0 11.2 cc	cc cc cc
Source of Sample FLOW LINE	
Rm @ Meas. Temp. 2.2 @ 63 *F	@ *F @ *F @ *F
Rmf @ Meas. Temp. 1.8 @ 60 *F	@ *F @ *F @ *F
Rmc @ Meas. Temp. 2.3 @ 61 *F	@ *F @ *F @ *F
Source of Rmf and Rmc M M	
Rm @ BHT 50 @ 280 *F	@ *F @ *F @ *F
Time Since Circ. 30	
Max. Rec. Temp. Deg. F. 280 *F	*F *F *F
Equip. No. and Location 6089 RSVL T	
Recorded By MCCALL	
Witnessed By MR. CALLIHAN & MR. HORTON	

Reproduced By
Electrical Log Services
MIDLAND, TEXAS 79701

REFERENCE # 9399R



26 COMPLETION RECORD

SPUD DATE _____

COMP DATE _____

DST RECORD _____

API NO. _____

CASING RECORD _____

PERFORATING RECORD _____

ACID. FRAC SHOT _____

I P _____

GOR GR _____

T P C P _____

RE.MARKS: _____

REMARKS CALIPER DAMAGED WHILE TRYING TO SPUD TO BOTTOM.	Equipment Used
	Series No. 1601
	Run No. ONE
	S.O. 39323
	Tool No. 19129
	Elec. No. 19129
	Panel No. 33217
Changes in Mud Type or Additional Samples	Scale Changes
Date Sample No. Type Log Depth Scale Up Hole Scale Down Hole	
Depth-Driller	
Type Fluid in Hole	
Dens. Visc.	
pH Fluid Loss cc cc	
Source of Sample	Equipment Data
Rm @ Meas. Temp. @ *F @ *F	Run No. Tool Type Pad Type Tool Position Other
Rmf @ Meas. Temp. @ *F @ *F	ONE 1601-BHC/AL CENTRAL ZED
Rmc @ Meas. Temp. @ *F @ *F	ONE 1306-GR CENTRAL ZED
Source Rmf Rmc	ONE 626-CAL
Rm @ BHT @ *F @ *F	
Rmf @ BHT @ *F @ *F	
Rmc @ BHT @ *F @ *F	

G/R	DEPTH	ACOUSTILOG T ₁ 4' R ₁ 2' R ₂ 4' T ₂
-----	-------	--

Depth-Driller		Type Fluid in Hole									
Dens	Visc										
pH	Fluid Loss		cc		cc						
Source of Sample						Equipment Data					
Rm @ Meas. Temp.	@	*F	@	*F	Run No.	Tool Type	Pad Type	Tool Position	Other		
Rmf @ Meas. Temp.	@	*F	@	*F	ONE	1601-BHC/AL		CENTRAL ZED			
Rmc @ Meas. Temp.	@	*F	@	*F	ONE	1306-GR		CENTRAL ZED			
Source	Rmf	Rmc			ONE	626-CAL					
Rm @ BHT	@	*F	@	*F							
Rmf @ BHT	@	*F	@	*F							
Rmc @ BHT	@	*F	@	*F							

G/R		DEPTH	ACOUSTILOG		
			T ₁ L ₁ R ₁ L ₂ R ₂ L ₂		
0		API UNITS	200		
			SPECIFIC ACOUSTIC TIME		
			Micro Seconds Per Foot		
			140	90	40

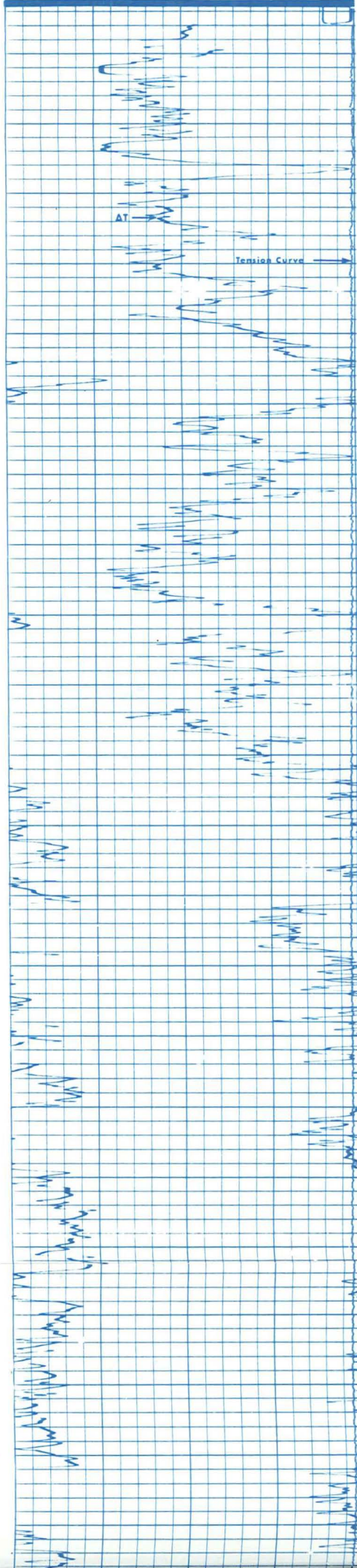
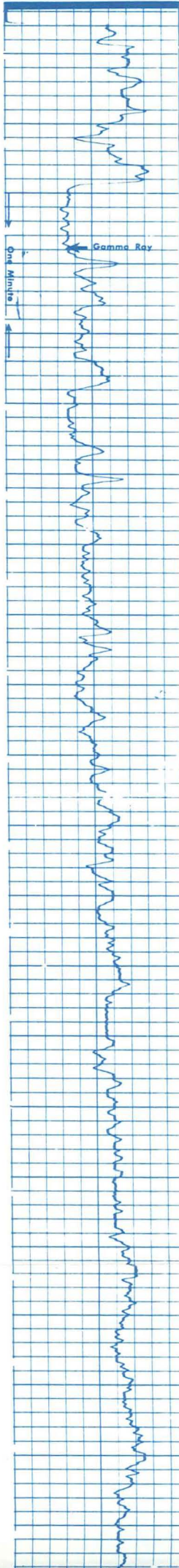

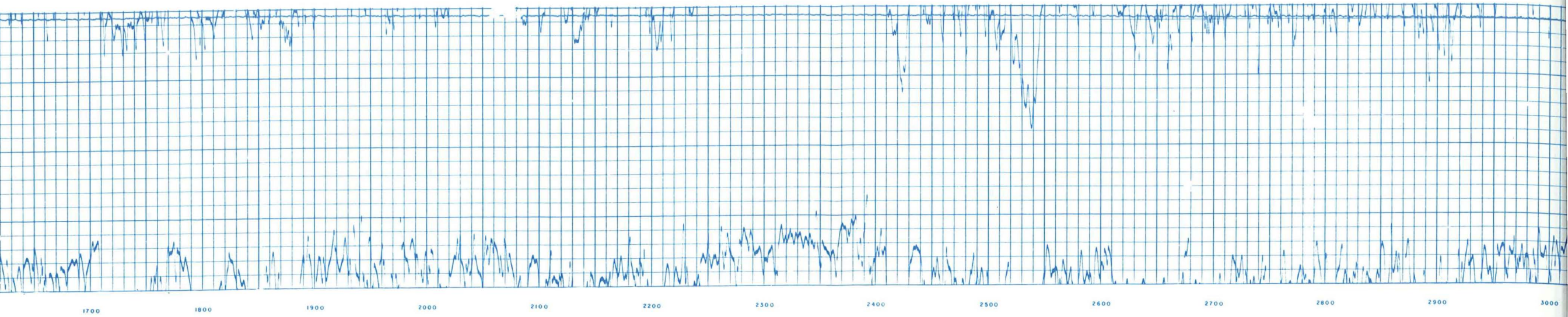

1700 1800 1900 2000 2100 2200 2300 2400 2500 2600 2700 2800 2900 3000

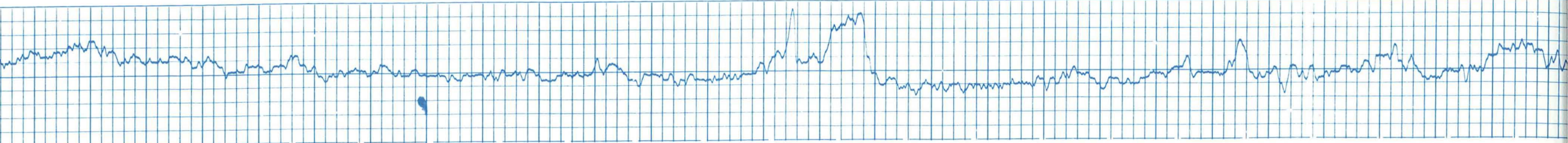

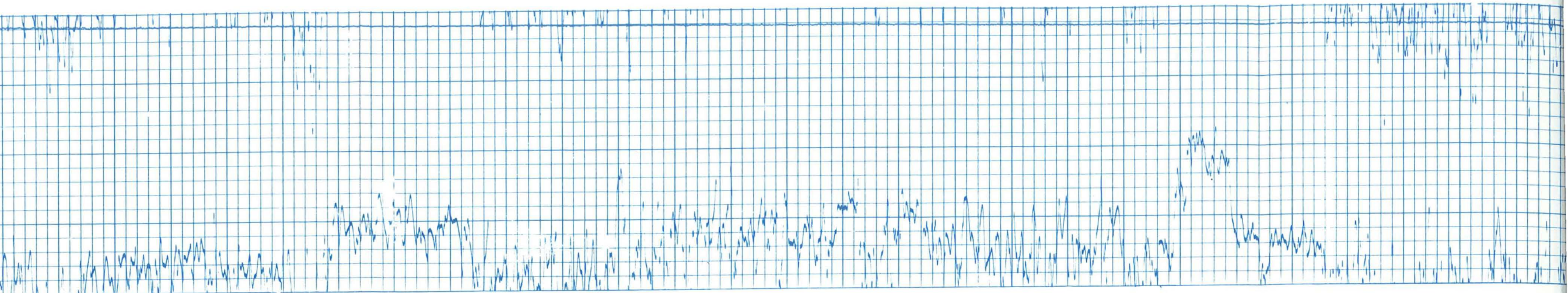

2900 3000 3100 3200 3300 3400 3500 3600 3700 3800 3900 4000 4100 4200

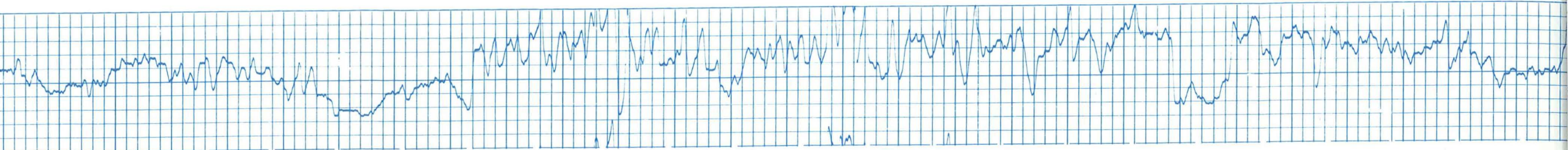

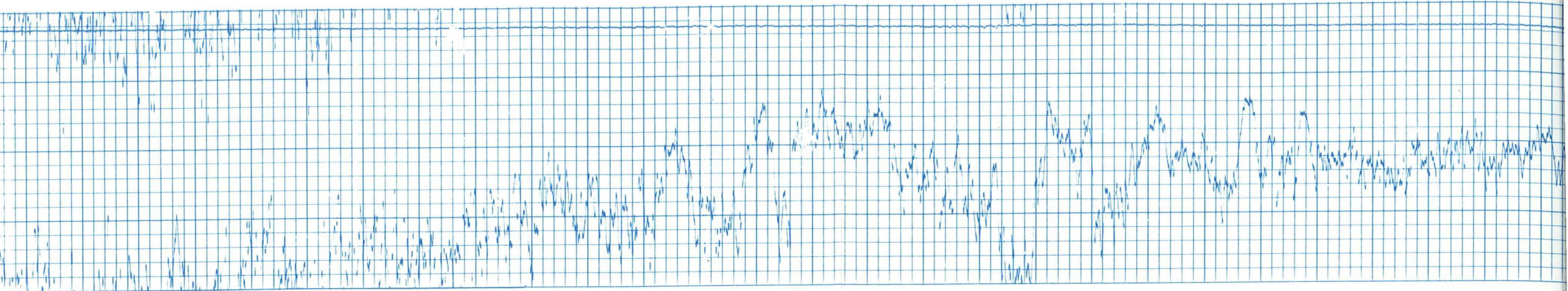

4100 4200 4300 4400 4500 4600 4700 4800 4900 5000 5100 5200 5300 5400

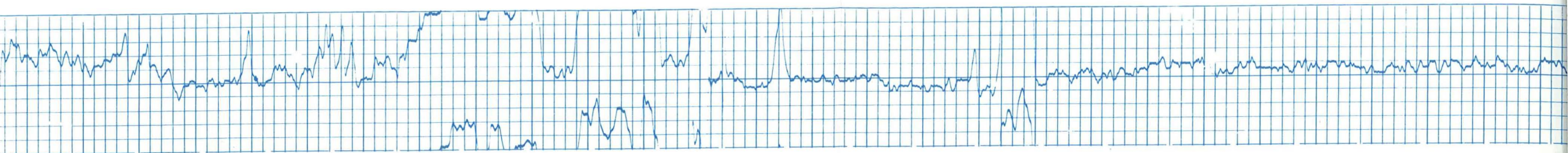

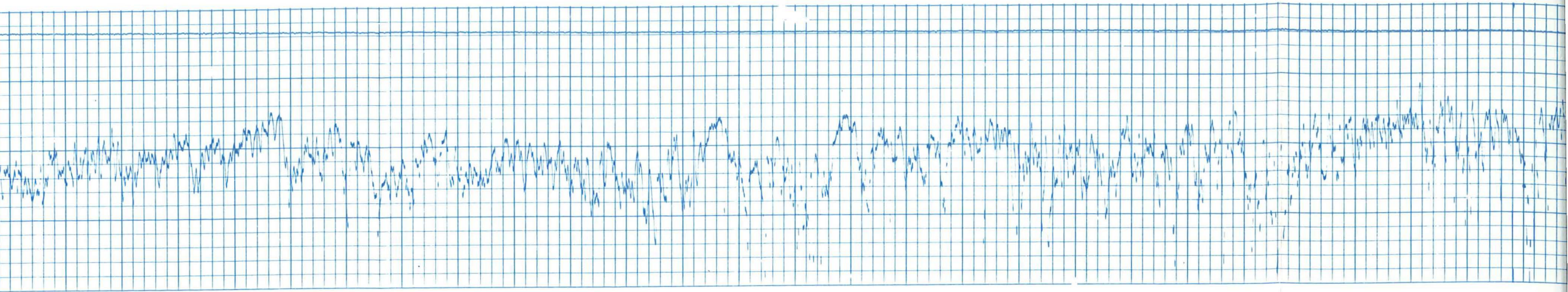

5300 5400 5500 5600 5700 5800 5900 6000 6100 6200 6300 6400 6500 6600

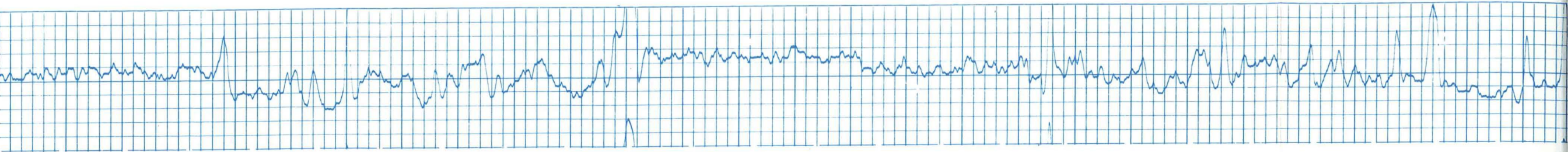

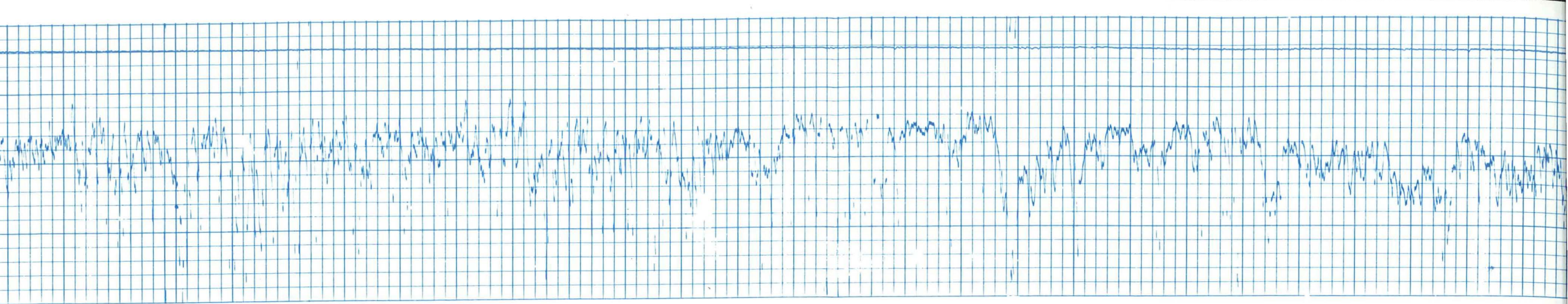

6500 6600 6700 6800 6900 7000 7100 7200 7300 7400 7500 7600 7700 7800

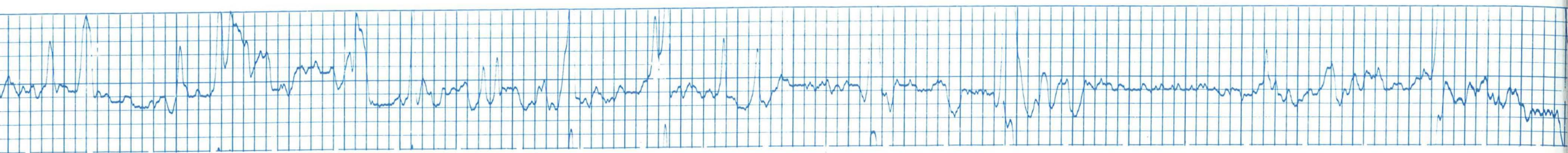

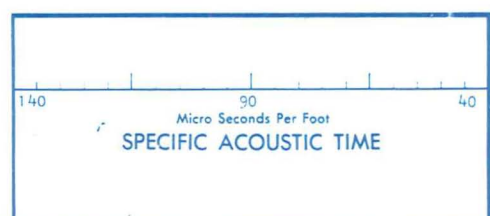
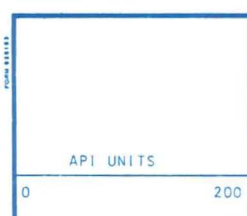
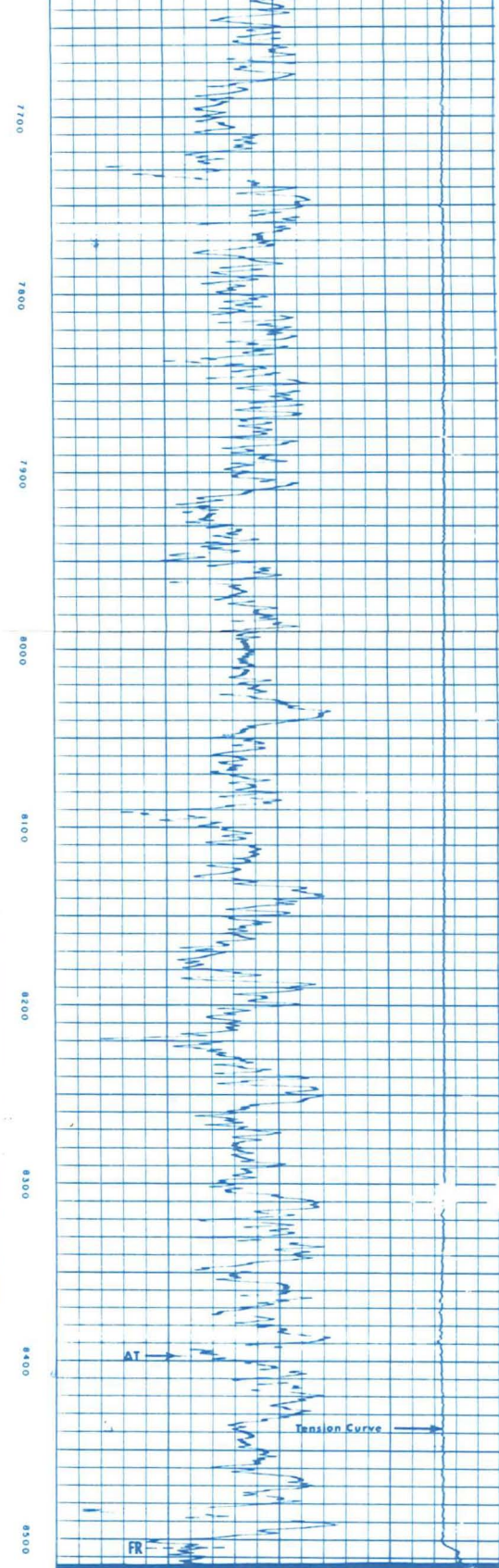
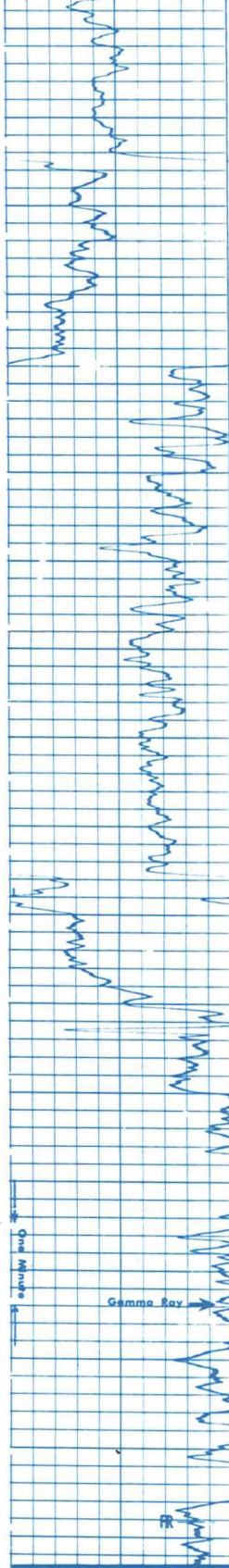

G/R	DEPTH	ACOUSTILOG
		$T_1 \frac{4}{R_1} \frac{2}{R_2} \frac{4}{T_2}$
Company	B.F.E.C. - E.R.D.A.	Drillers T.D. 8472
Well	CARSON SINK #1	Log F.R. 8506
Field	WILDCAT	Log T.D. 8514
County	CHURCHILL	Elevations:
State	NEVADA	K.B. 4082 D.F. 4080 G.L. 4057

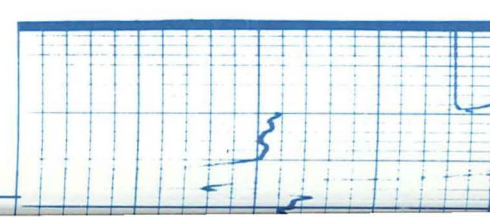
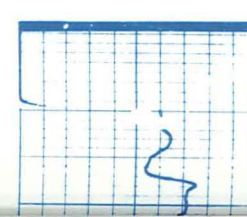
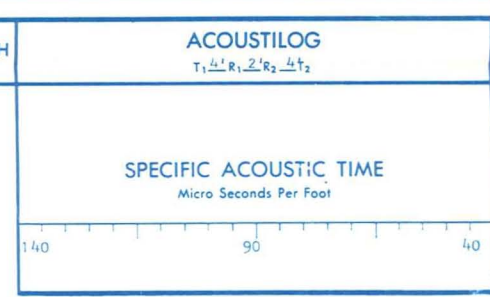
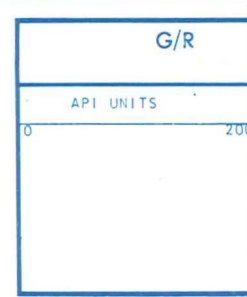

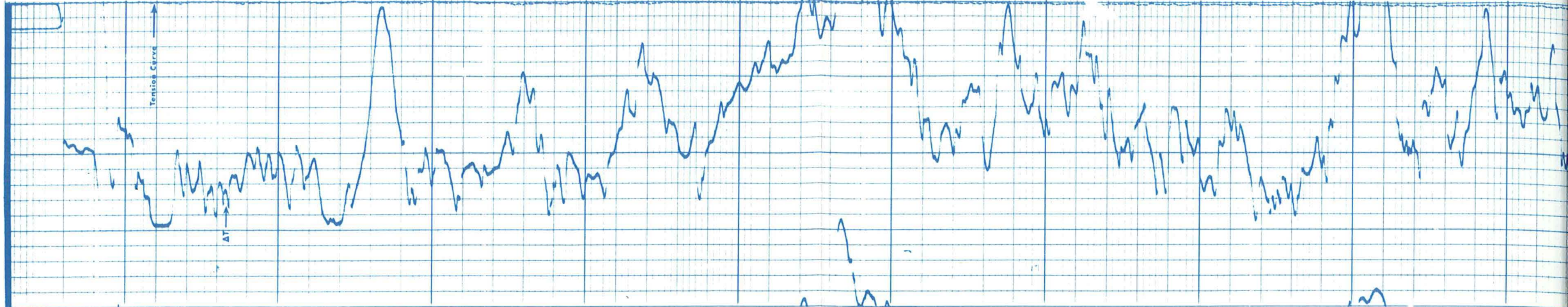
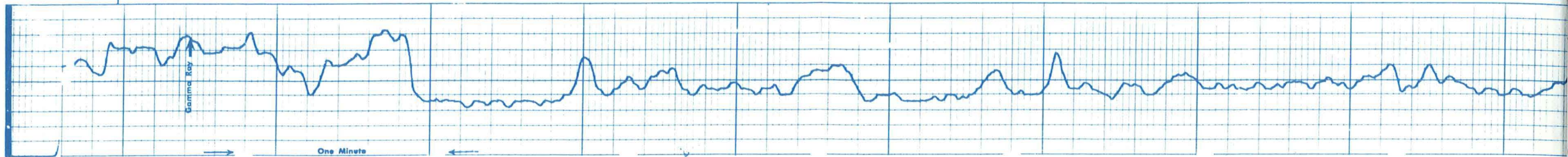
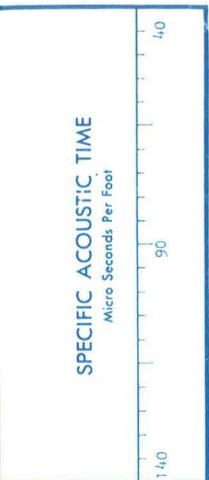

700 800 900 1000 1100

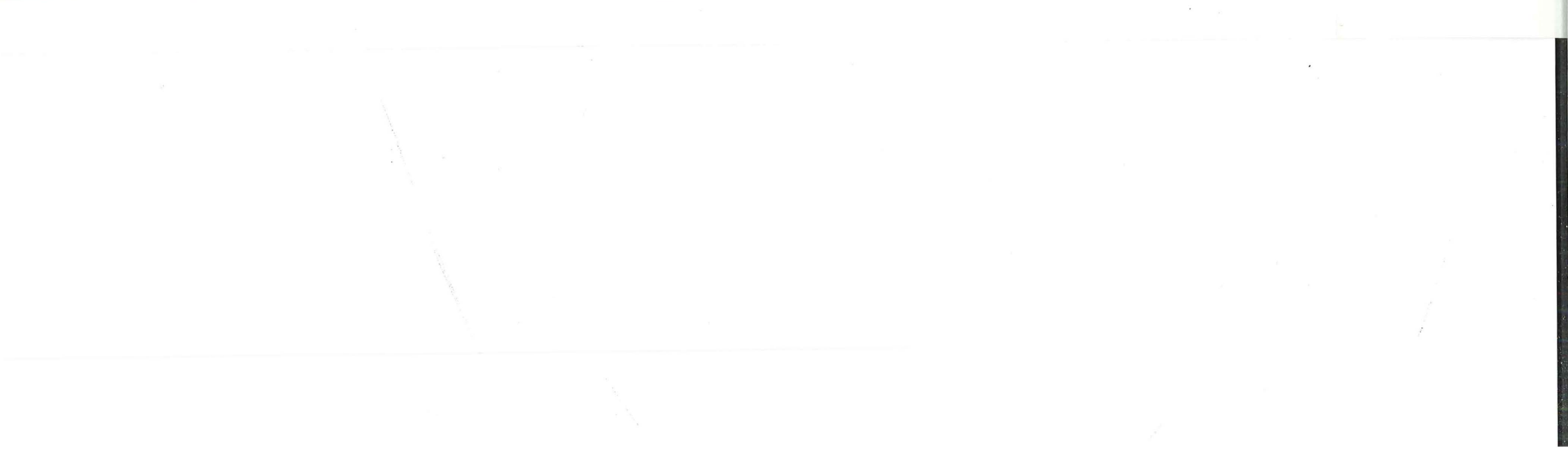
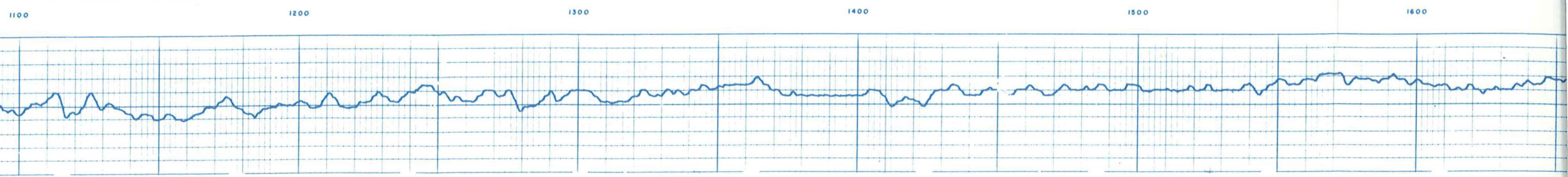
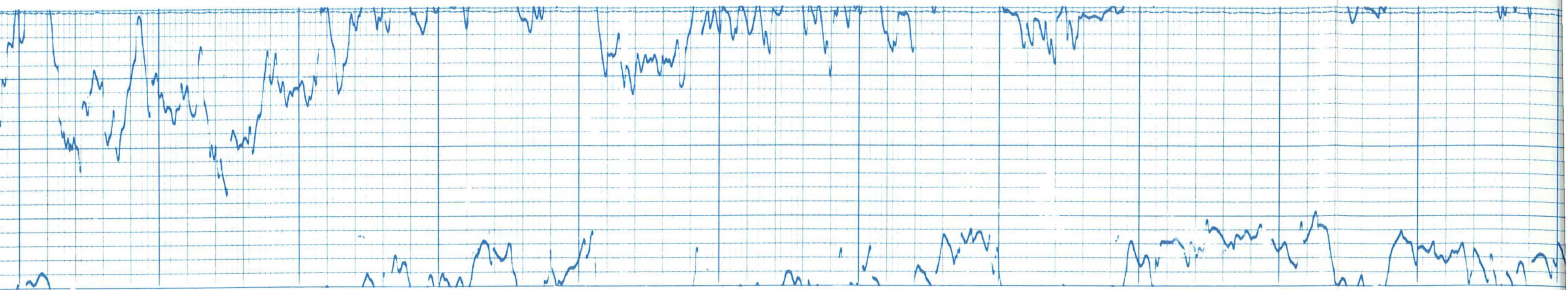

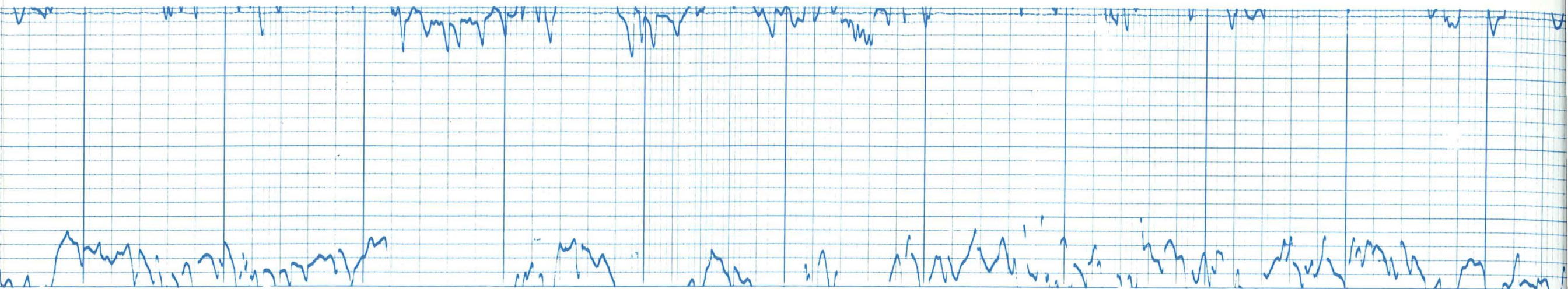

1600

1700

1800

1900

2000

2100

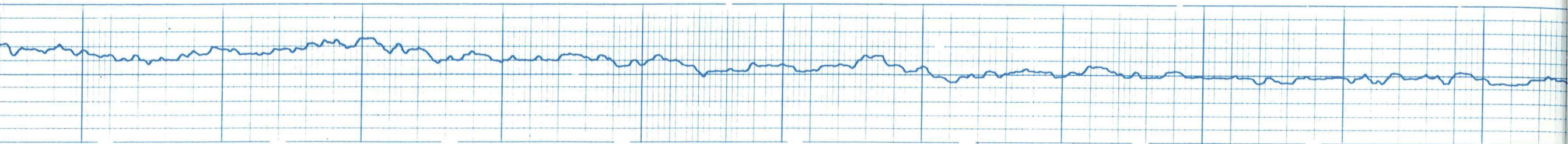

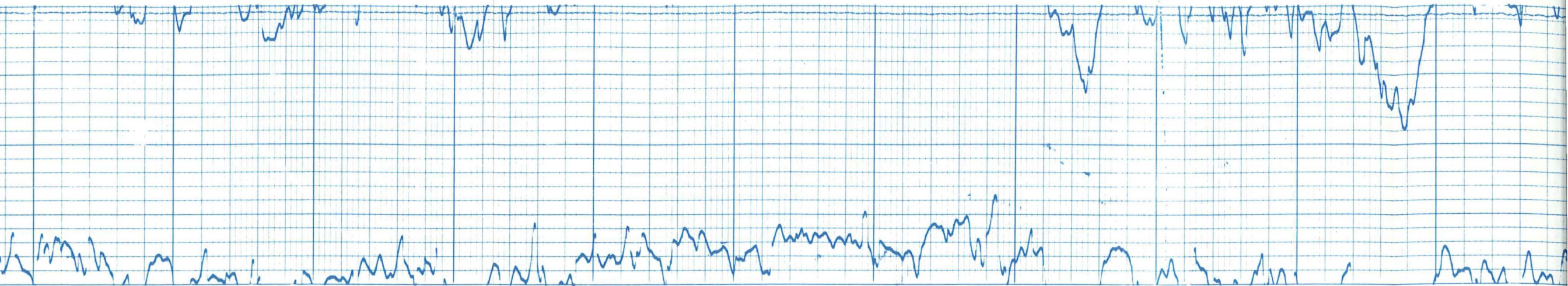

2100

2200

2300

2400

2500

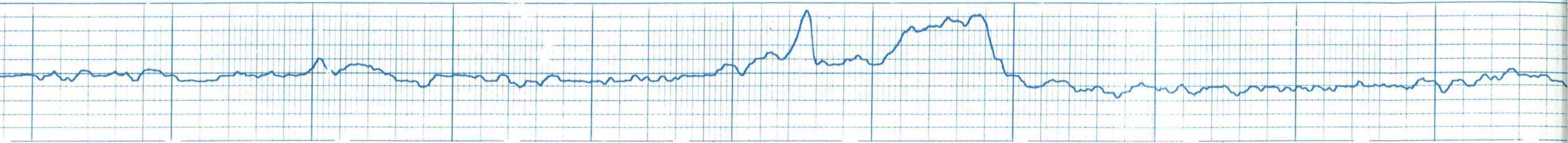



2600

2700

2800

2900

3000

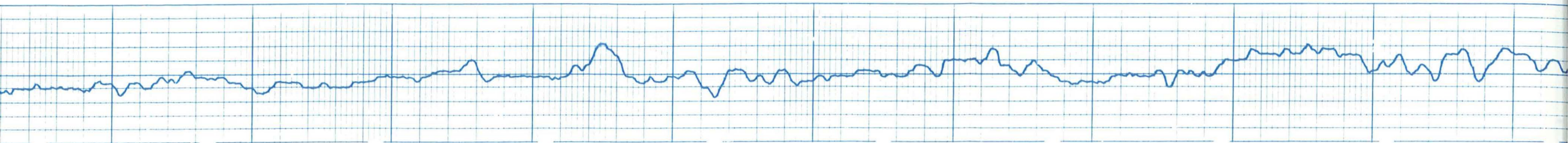

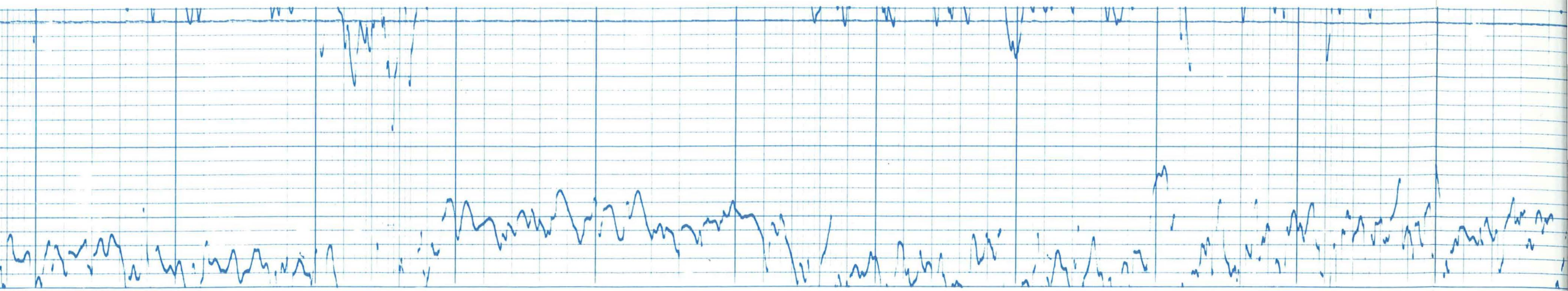

3000

3100

3200

3300

3400

3500

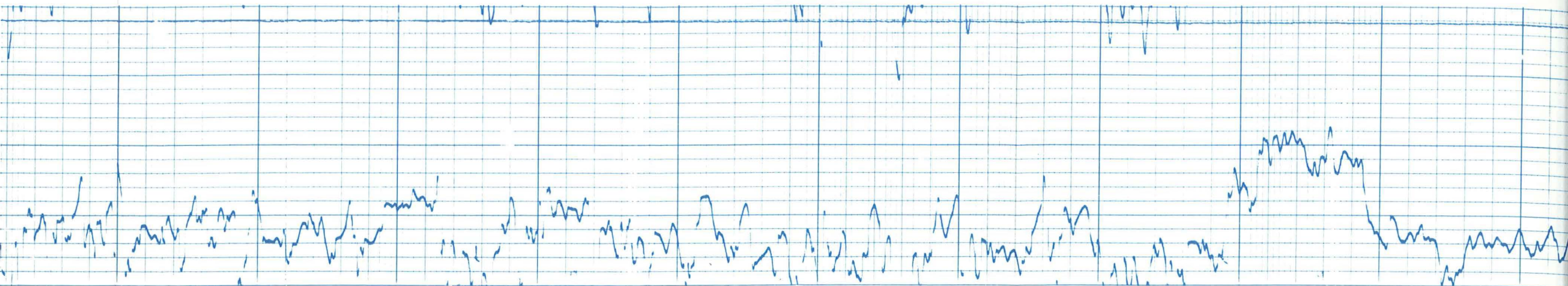

3500

3600

3700

3800

3900

4000

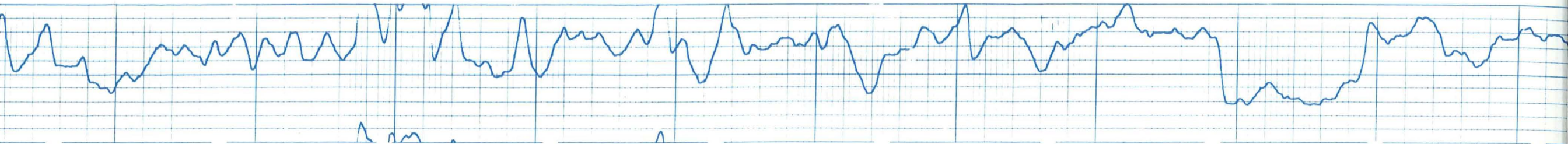

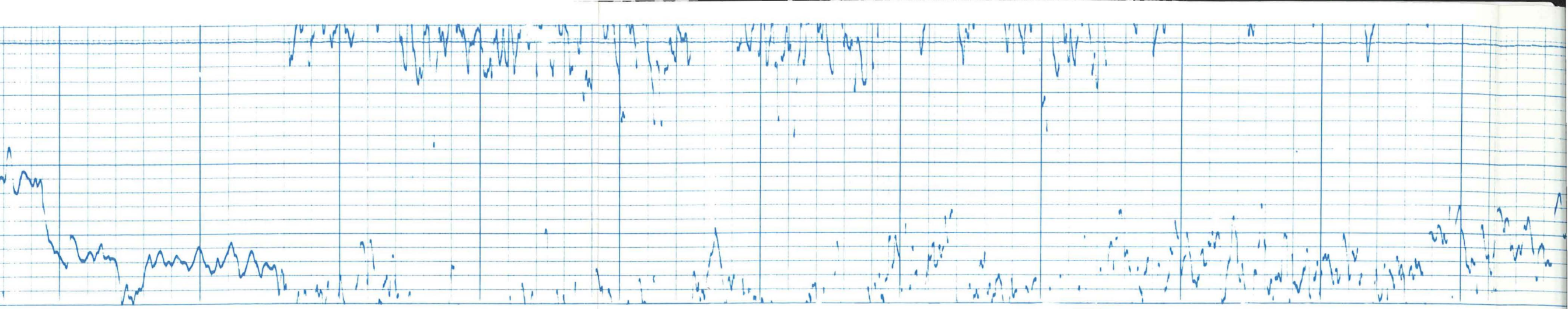

4000

4100

4200

4300

4400

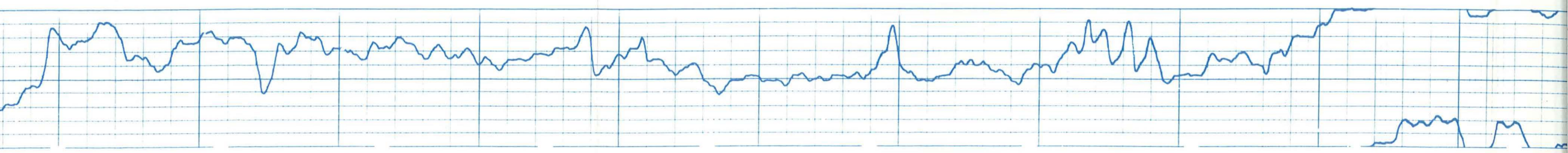

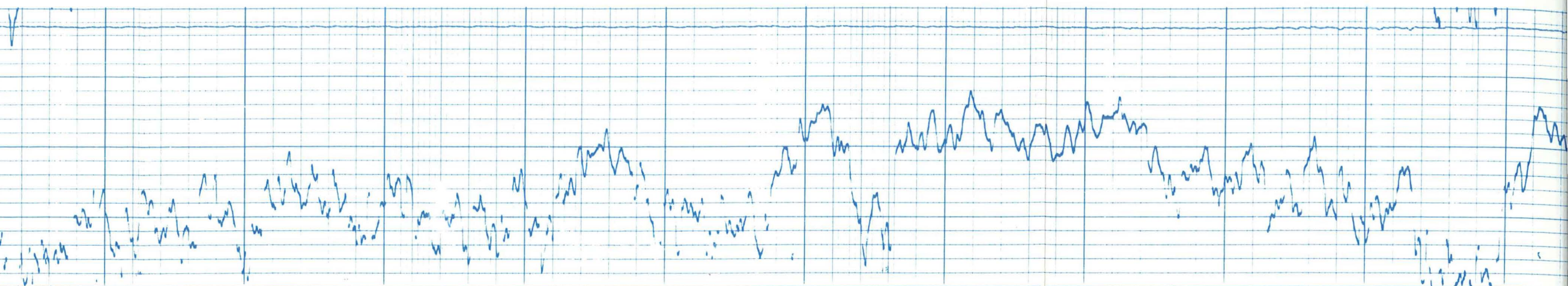

4500

4600

4700

4800

4900

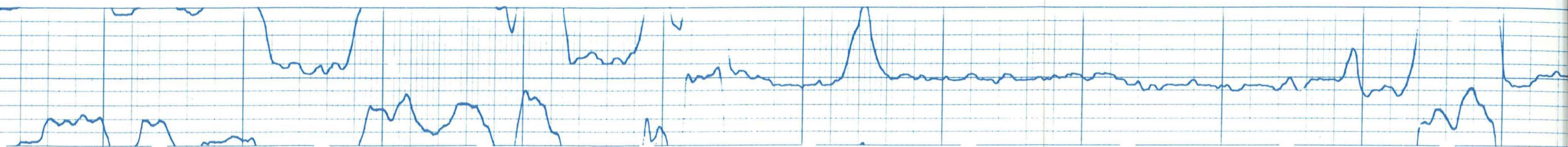

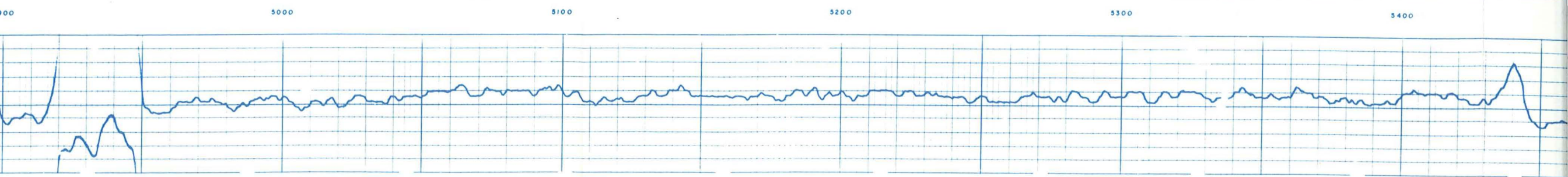
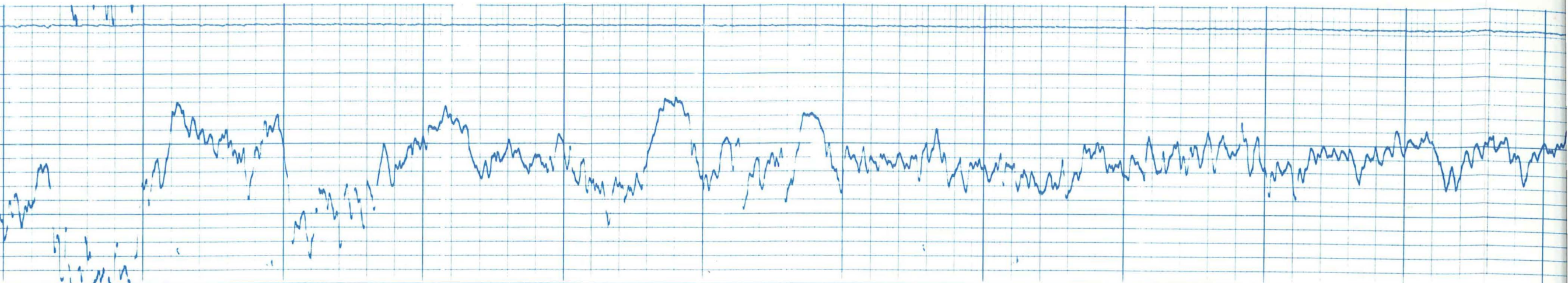

100 5000 5100 5200 5300 5400

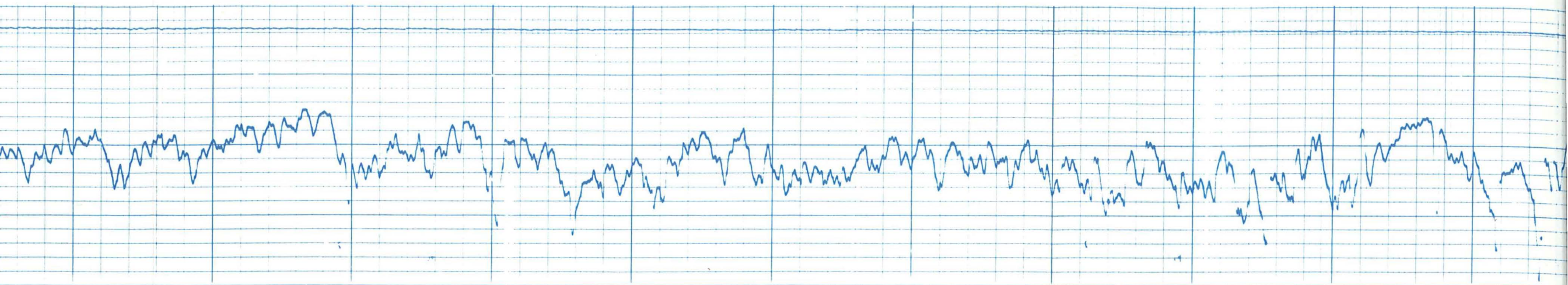

5400

5500

5600

5700

5800

5900

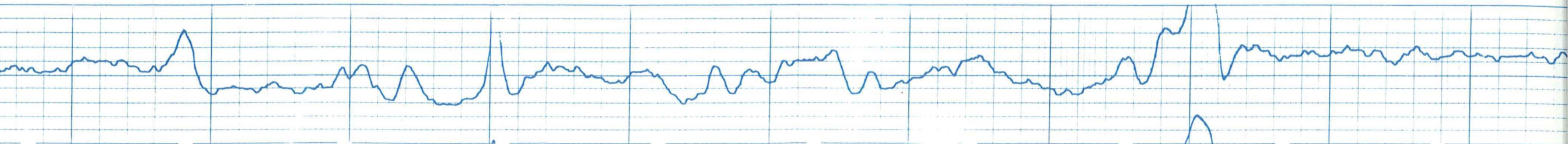

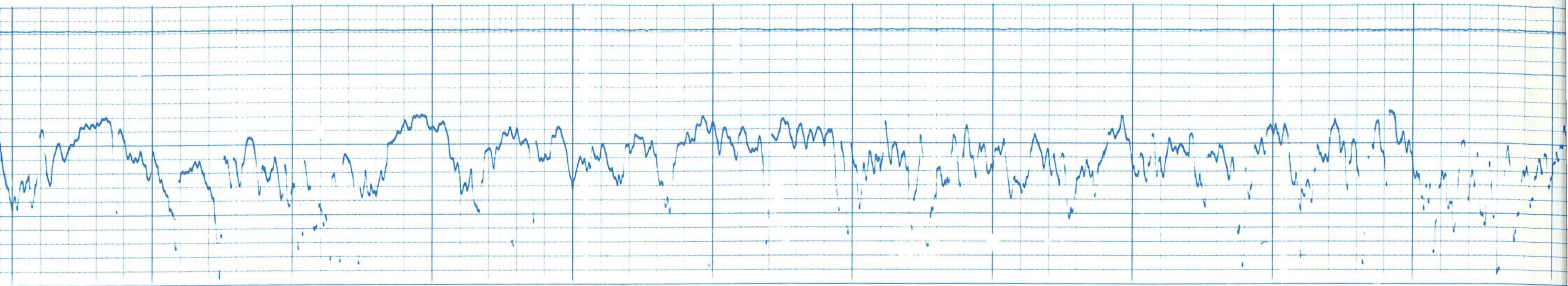

5900

6000

6100

6200

6300

6400

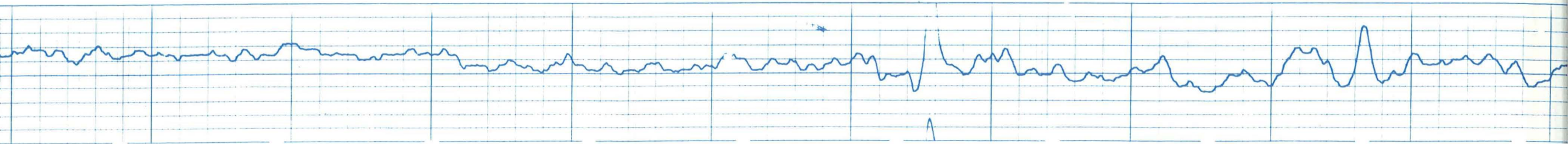

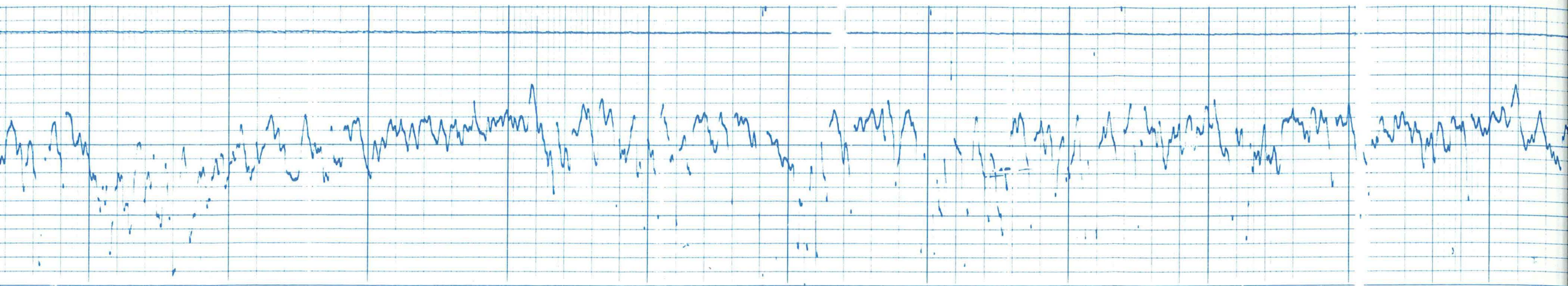

6400

6500

6600

6700

6800

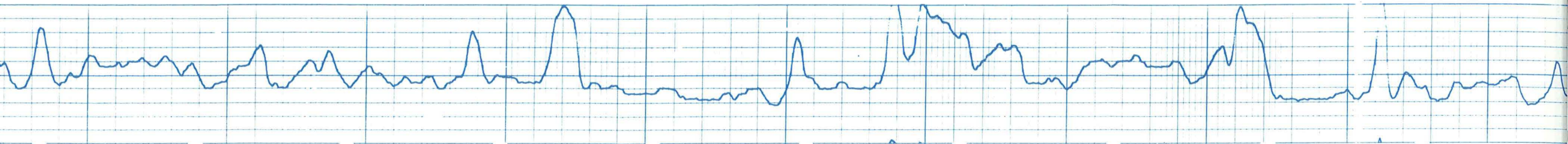

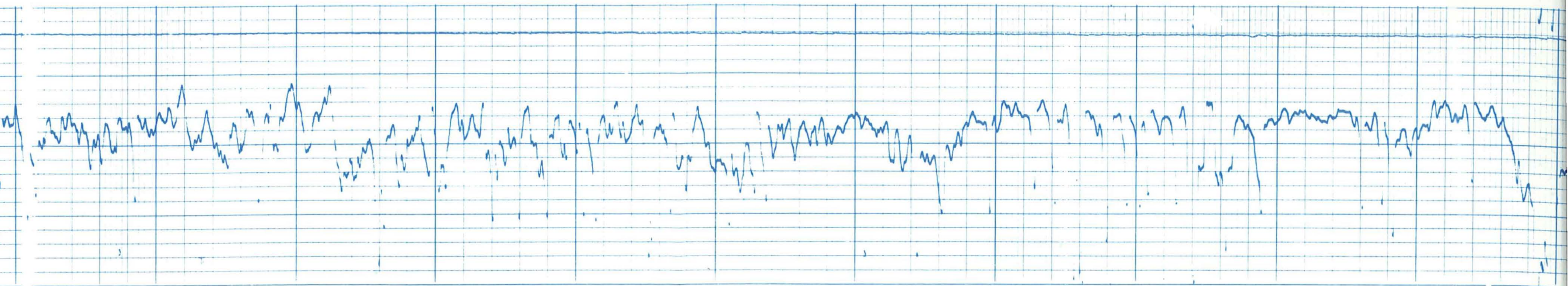

6800

6900

7000

7100

7200

7300

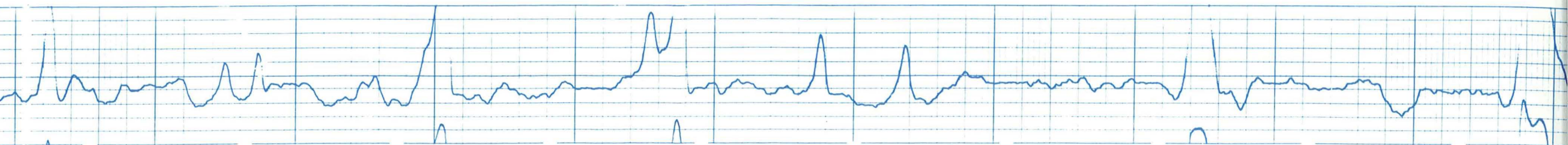

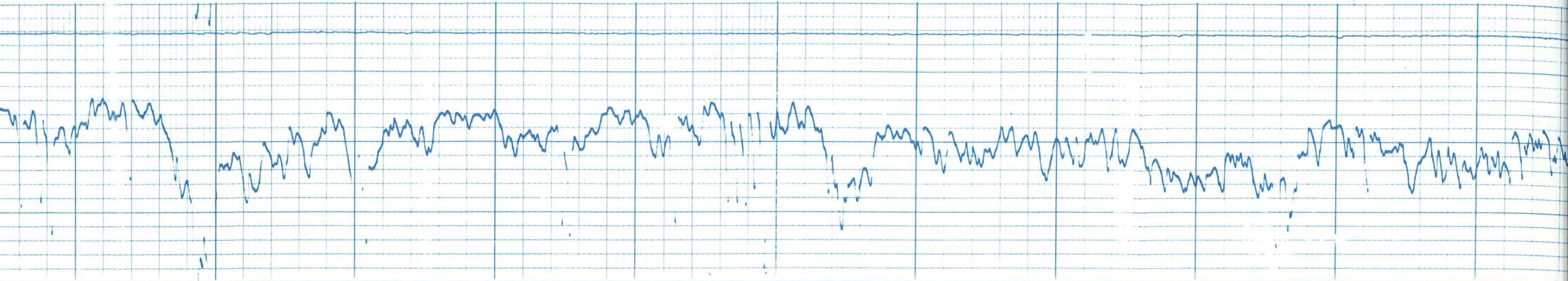

7300

7400

7500

7600

7700

7800

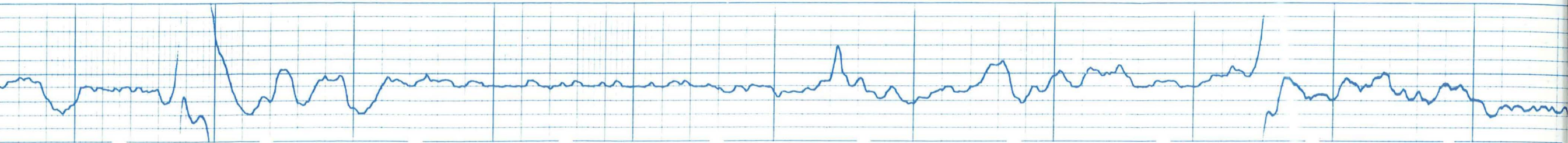

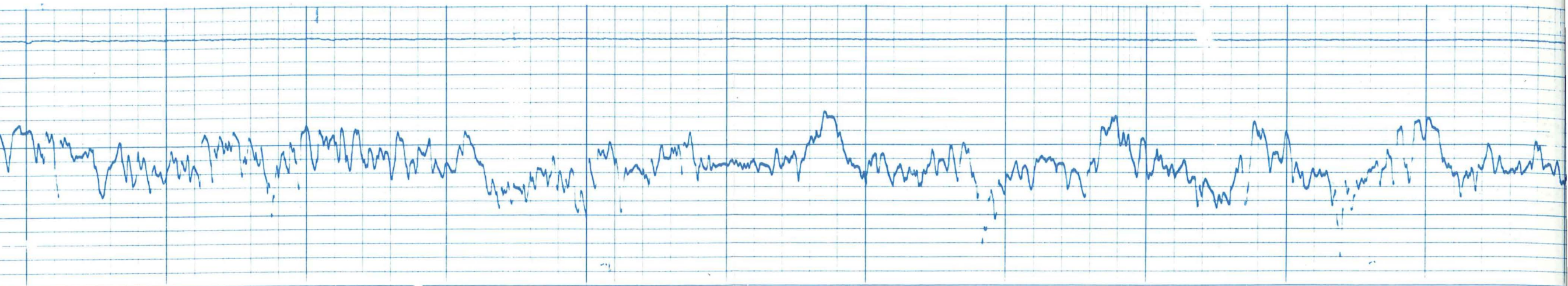

7800

7900

8000

8100

8200

8300

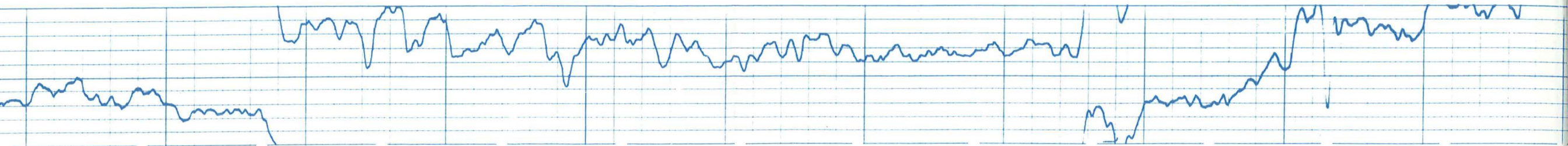

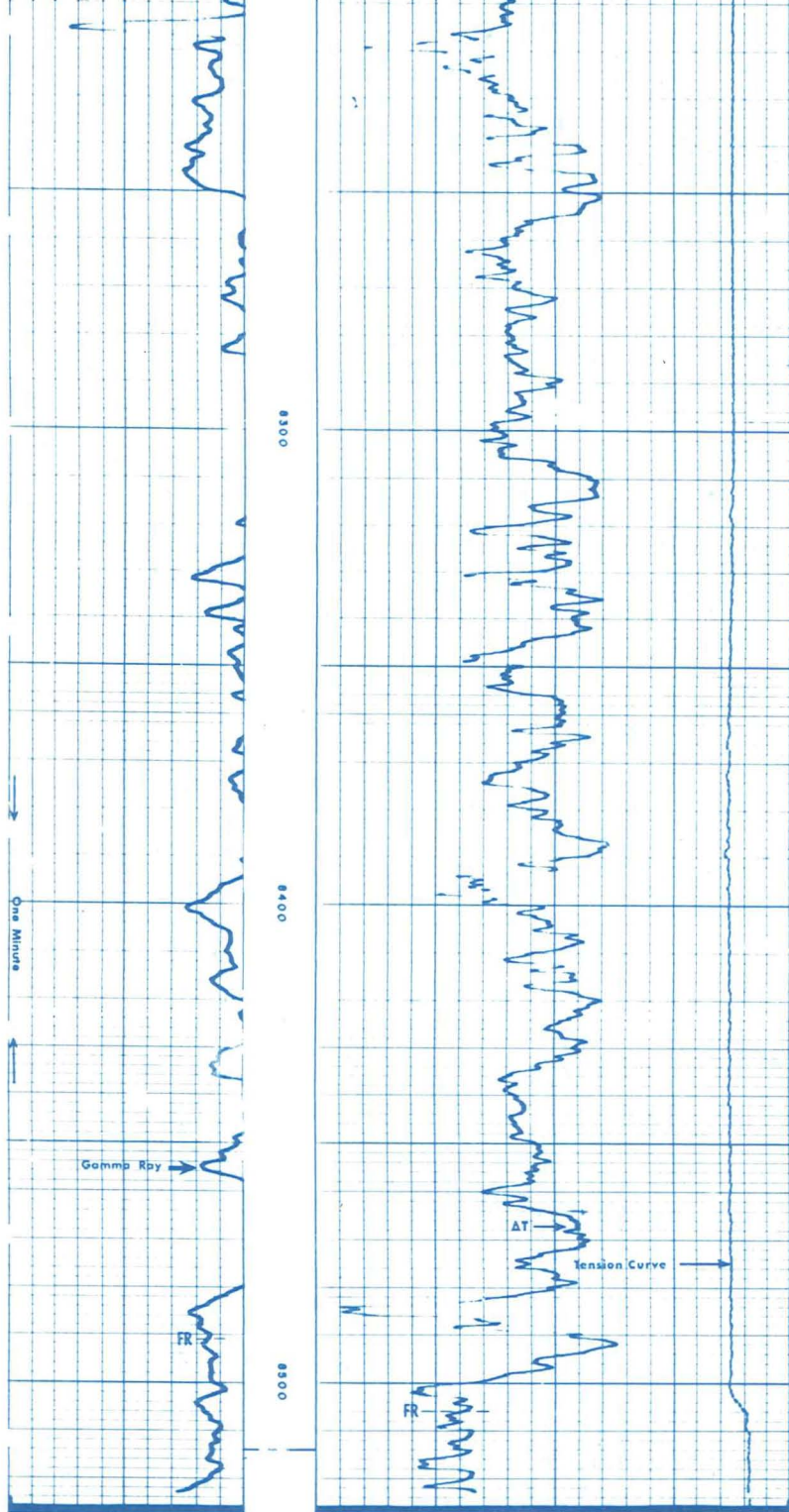

0		API UNITS		200	
				140	
				90	
				40	
				Micro Seconds Per Foot	
				SPECIFIC ACOUSTIC TIME	
G/R		DEPTH		ACOUSTILOG	
				$T_1 \frac{L_1}{R_1} - 2 \frac{L_2}{R_2} - \frac{L_3}{R_3}$	
Company	B. F. E. C. - E. R. D. A.	Drillers T.D.	8472		
Well	CARSON SINK #1	Log F.R.	8506		
Field	WILDCAT	Log T.D.	8514		
County	CHURCHILL	Elevations:			
State	NEVADA	K.B.	4082	D.F.	4080
		G.L.	4057		

POROSITY DETERMINATION FROM ACOUSTILOG

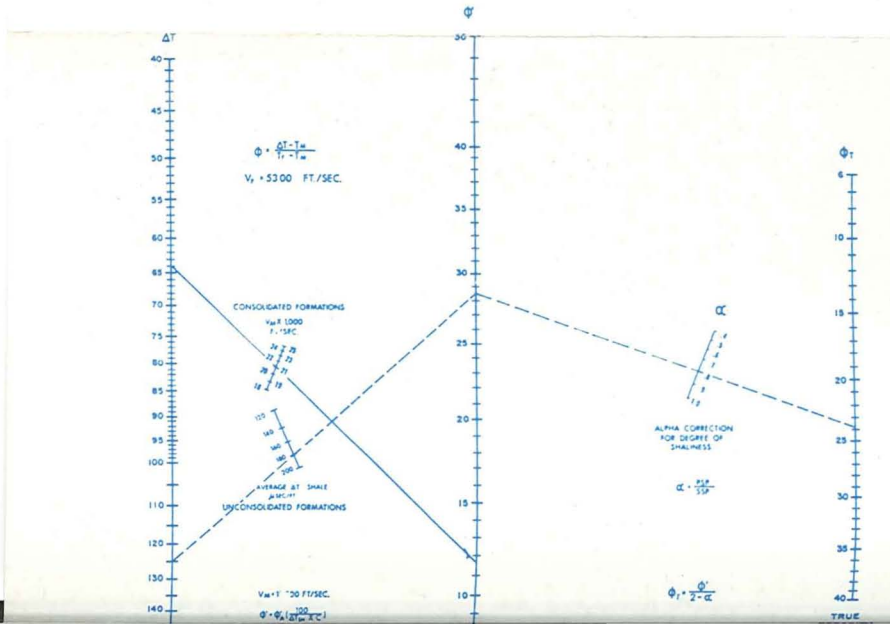

0 API UNITS 200		140 90 40 Micro Seconds Per Foot SPECIFIC ACOUSTIC TIME
G/R	DEPTH	ACOUSTILOG $T_1 \frac{L_1}{R_1} \frac{L_2}{R_2} \frac{L_3}{R_3}$
Company	B. F. E. C. - E. R. D. A.	Drillers T.D. 8472
Well	CARSON SINK #1	Log F.R. 8506
Field	WILDCAT	Log T.D. 8514
County	CHURCHILL	Elevations:
State	NEVADA	K.B. 4082 D.F. 4080 G.L. 4057

POROSITY DETERMINATION FROM ACOUSTILOG

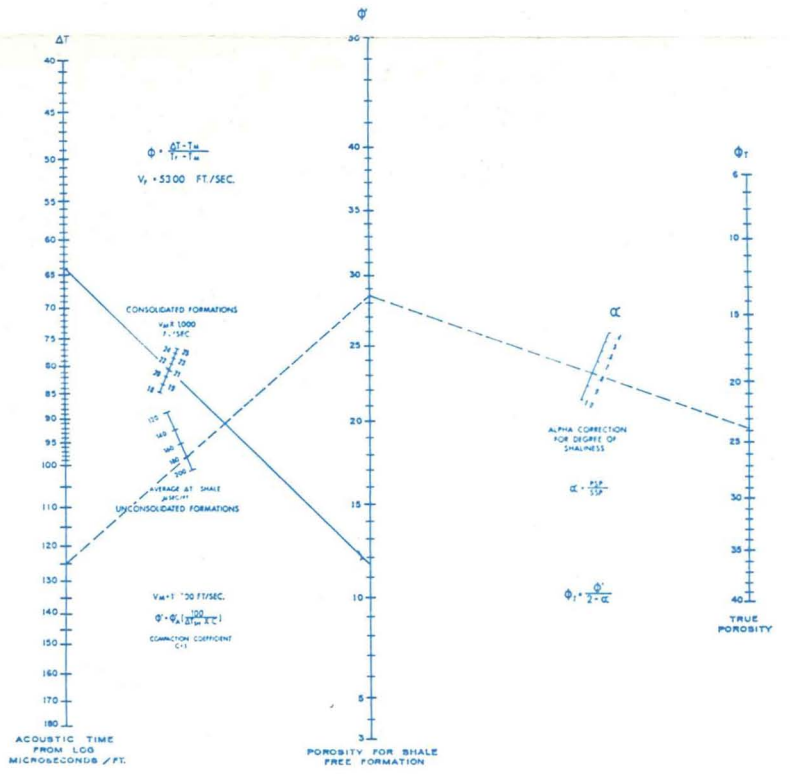

CALIBRATION—AFTER SURVEY

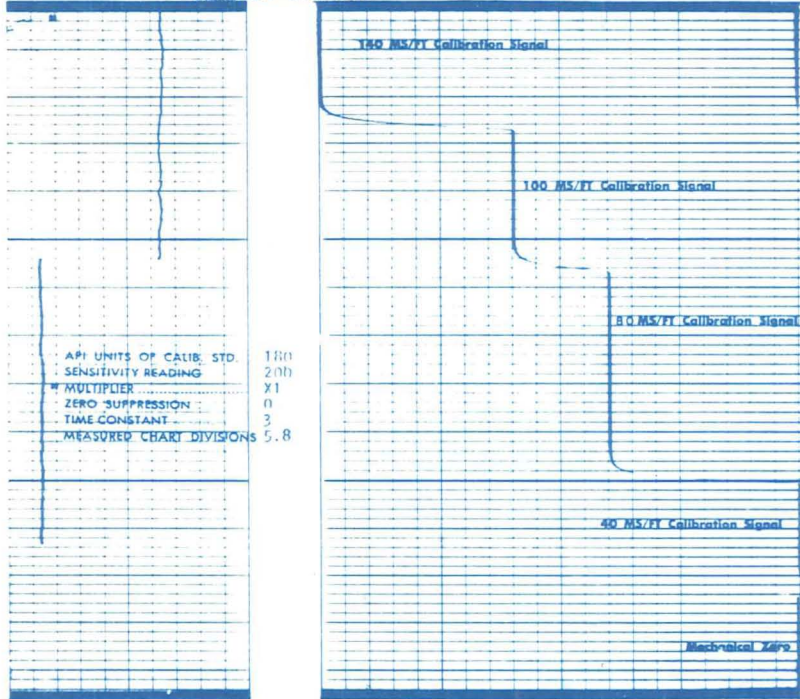

CALIBRATION—BEFORE SURVEY

