

GL02870-404

<b>DresserAtlas</b>		<i>Spectralog</i>					
FILE NO. R-406	COMPANY B.F.E.C. - E.R.D.A.						
	WELL CARSON SINK #1						
	FIELD WILDCAT						
	COUNTY CHURCHILL	STATE NEVADA					
LOCATION:		Other Services					
SE 1/4 & SE 1/4		TEMP/DITL					
SEC 16 TWP 19N RGE 27E		BHC/AL/CN					
		CCL/PP/LX					
		MIT					
Permanent Datum GROUPED LEVEL Elev 4057		Elevations					
Log Measured from P.K.F.		KB 4082					
Drilling Measured from R.K.F.		DF GL 4057					
Date	2/28/77						
Run No	01F						
Type Log	T-K-U-TH						
Depth-Driller	8472						
Depth-Logger	8393						
Bottom Logged Interval	8392						
Top Logged Interval	0						
Type Fluid in Hole	CHEM GEL						
Salinity Ppm Cl							
Density Lb/Gal	9.0+						
Level							
Max Rec Temp Deg F	280						
Opr Rig Time							
Recorded By	VAH:MH						
Witnessed By	MP CALLIHAN-MP HOKION						
Run No		Bore Hole Record		Casing Record			
	Bit	From	To	Size	Wgt	From	To
01F	8 3/4	699	8472	9 5/8"	37	SIPACI	699

Reproduced By  
*Electrical Log Services*  
 MIDLAND, TEXAS 79701

PROPERTY OF  
 ROCKY MOUNTAIN  
 GEOLOGICAL LIBRARY, INC.  
 DENVER, COLORADO



REFERENCE K 9399N

27 COMPLETION RECORD

SPUD DATE \_\_\_\_\_

COMP DATE \_\_\_\_\_

DST RECORD \_\_\_\_\_

API NO. \_\_\_\_\_

CASING RECORD \_\_\_\_\_

PERFORATING RECORD \_\_\_\_\_

ACID FRAC SHOT \_\_\_\_\_

IP \_\_\_\_\_

GOR GR \_\_\_\_\_

TP CP \_\_\_\_\_

REMARKS: \_\_\_\_\_

REPRODUCTION FOR RESALE PROHIBITED

REMARKS: K GALVO ATI-400X1=3CD=1 VOLT U GALVO ATI-500X1=6CD=1 VOLT III GALVO ATI-500X1=6CD=1 VOLT		Equipment Used	
Series No	2712	Run No	01F
SO	39223	Too No	1
Elec No	1	Panel No	1
Equipment Data		Channel Ranges	
Run No	01F	Run No	01F
Type/Model No	2703	Ion	
Diam	3 9/16	MEV	Lower Limit Upper Limit
Detect Model No		K	4
Type	SCINT	U	1.76
Length	12"	Th	2.62
Dist Tr/N Source		Total	
General		K	
Host Truck No		U	
Inst Truck No		Th	
Total Serial No		Logging Data	
General		Sensitivity Settings	
Run No	Depths	Speed	Total
From	To	Ft/Min	T/C
			Sec
			Potassium
			T/C
			Sec
			Uranium
			T/C
			Sec
			Thorium
			T/C
			Sec

Run No	D11	Run No	Ion	Lower Limit	Upper Limit	Ch No	Ch No
Tool Model No	2703	Off	Total	4.4			
Diam	3.78		K	1.46			
Detect Model No			U	1.76			
Type	SC111.1		Th	2.62			
Length	12"		Total				
Dist To N Source			K				
	General		U				
Host Truck No			Th				
Inst Trace No							
Tool Serial No							

General				Sensitivity Settings							
Run No	From	To	Speed Ft/Min	Total	T C Sec	Potassium	T C Sec	Uranium	T C Sec	Thorium	T C Sec
CNE 8392	0	19	136 X 1	3	500X10	6	500X10	6	500X10	6	500X10

TOTAL COUNTS	DEPTH	COUNTS PER MINUTE
		Potassium .53X/C.D.
		Uranium 2.6 PPM/C.D.
		Thorium 6.8 PPM/C.D.
0 CPM 22,000		0
22,000 44,000		



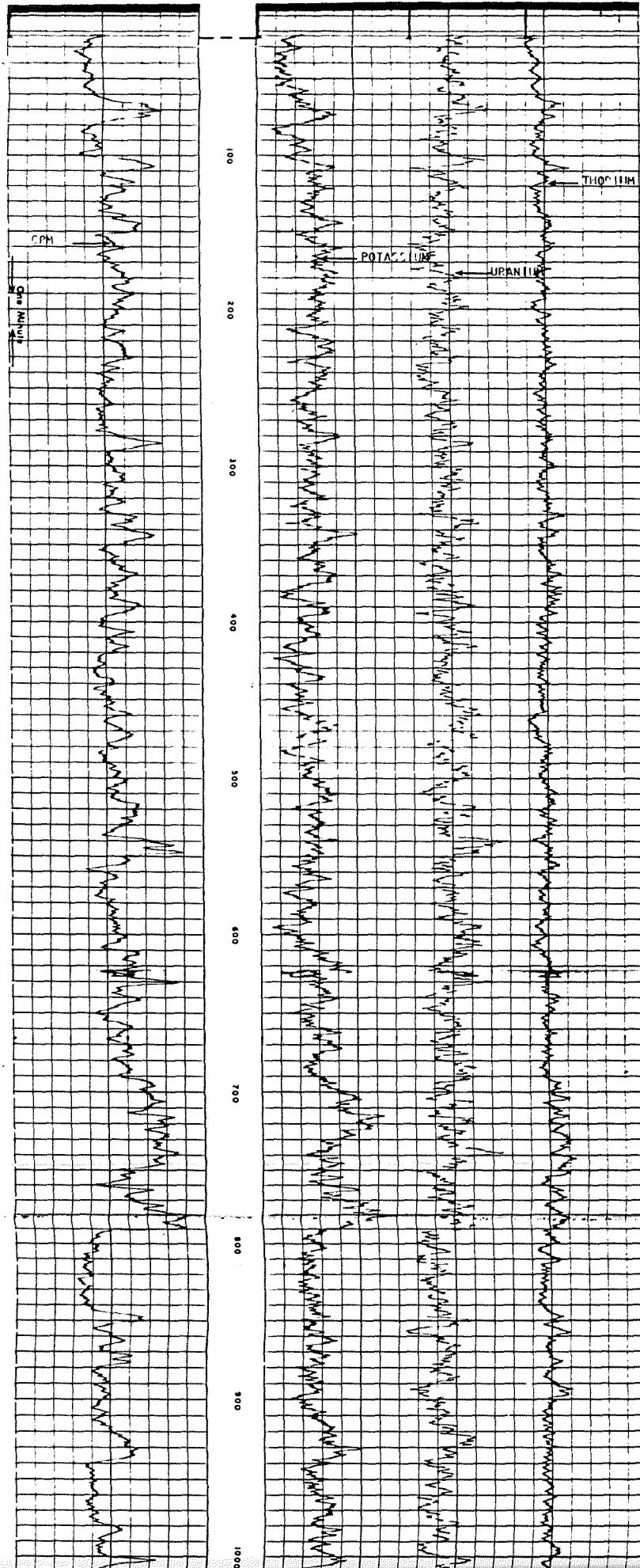

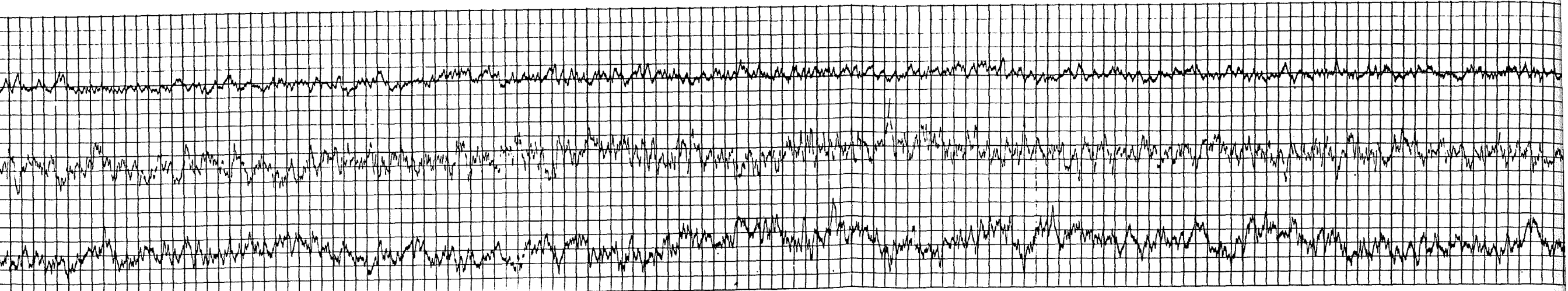
900 1000 1100 1200 1300 1400 1500 1600 1700 1800 1900 2000 2100 2200

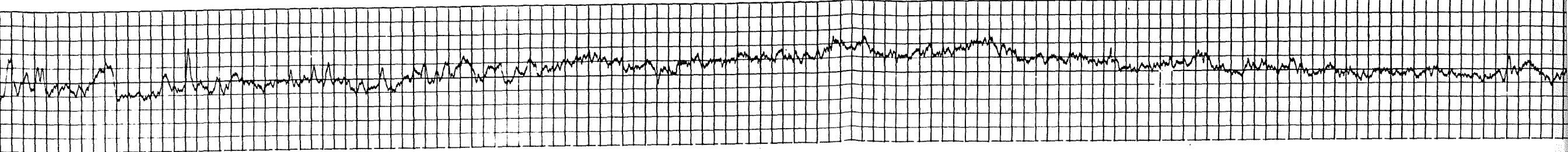



2100 2200 2300 2400 2500 2600 2700 2800 2900 3000 3100 3200 3300

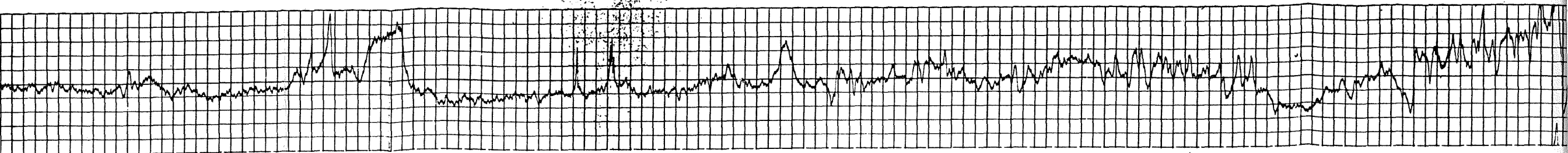

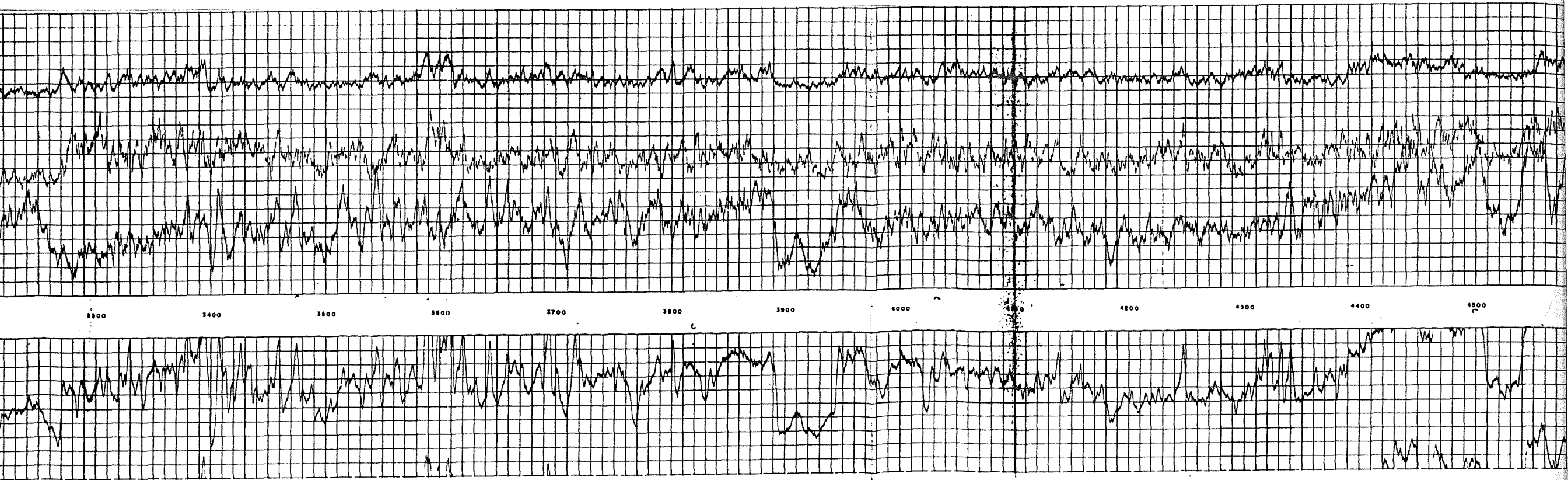

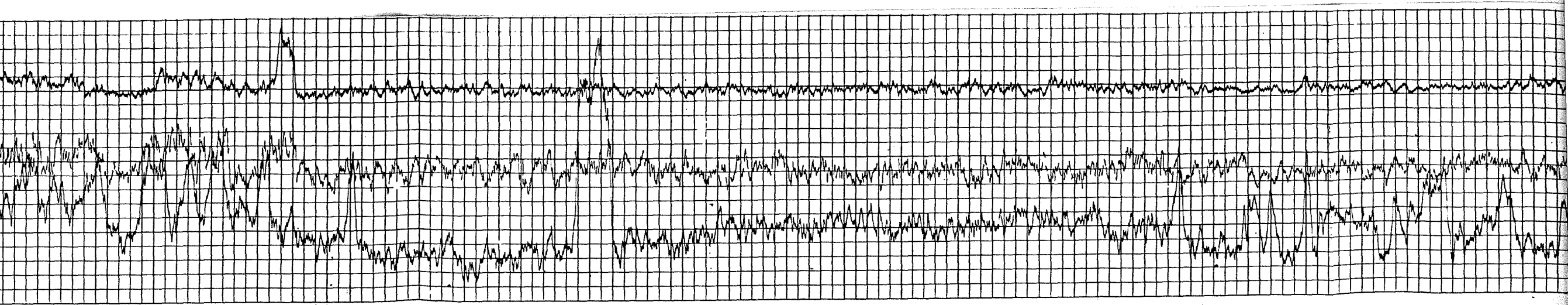

4500 4600 4700 4800 4900 5000 5100 5200 5300 5400 5500 5600 5700

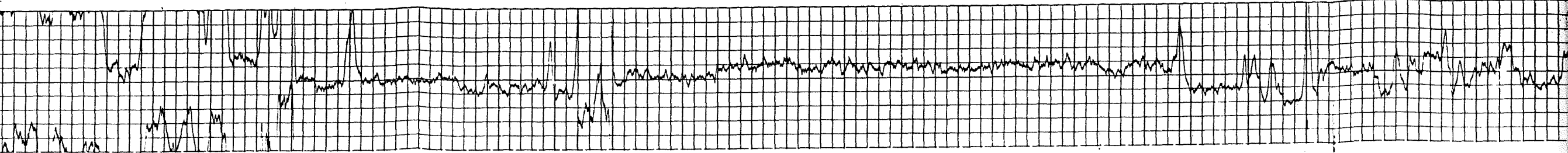



5700 5800 5900 6000 6100 6200 6300 6400 6500 6600 6700 6800

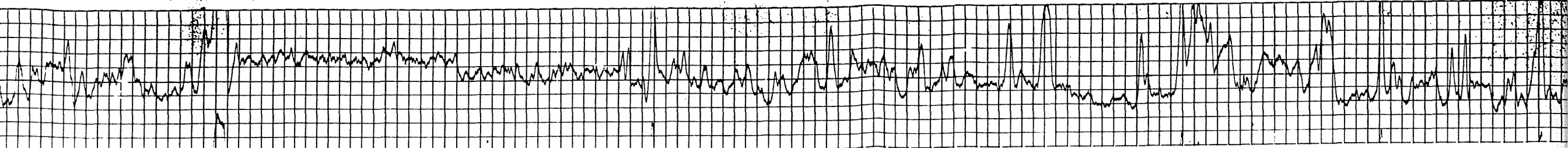

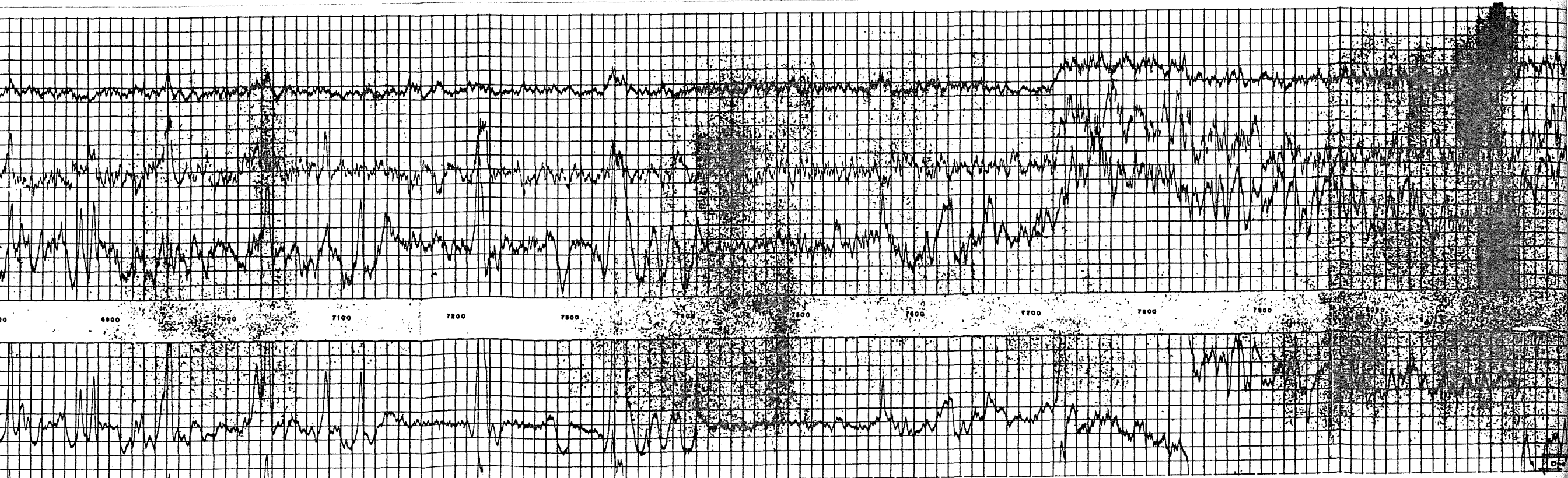



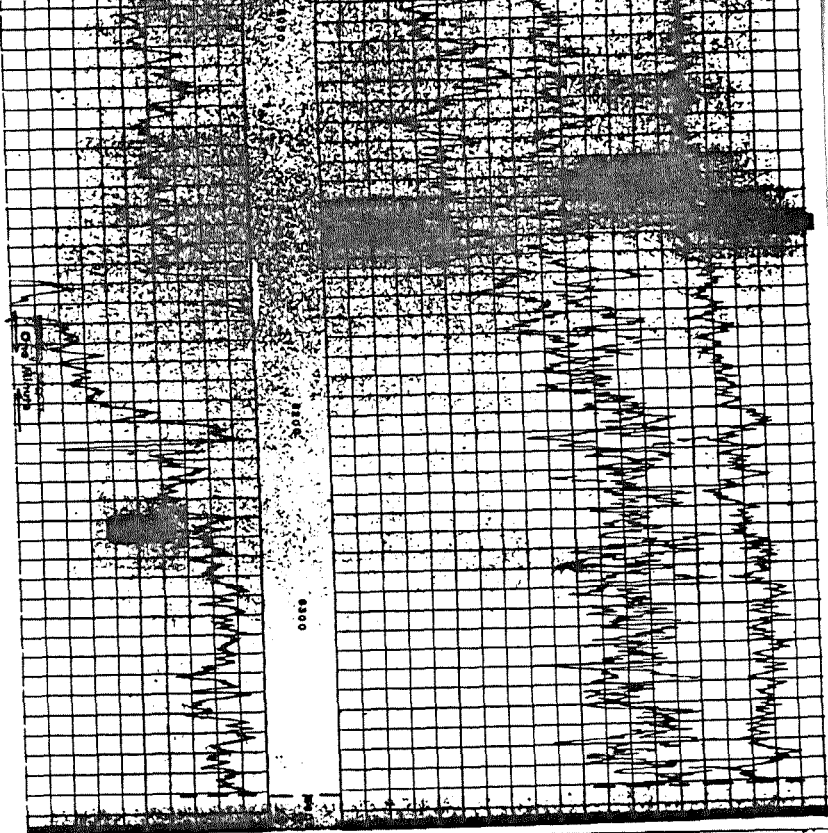

22,000	44,000	0	0	0	0
0	CPM	22,000		0	Thorium 6.8 PPM/C.D.
				0	Uranium 2.6 PPM/C.D.
				0	Potassium .53% PER C.D.
TOTAL COUNTS		DEPTH	COUNTS PER MINUTE		
Company B.F.E.C. - E.R.D.A.			Drillers T.D. 8472		
Well CARSON SINK #1			Log F.R. 8392		
Field WILCAT			Log T.D. 8393		
County CHURCHILL			Elevations:		
State NEVADA			K.B. 4082 D.F. G.L. 4057		

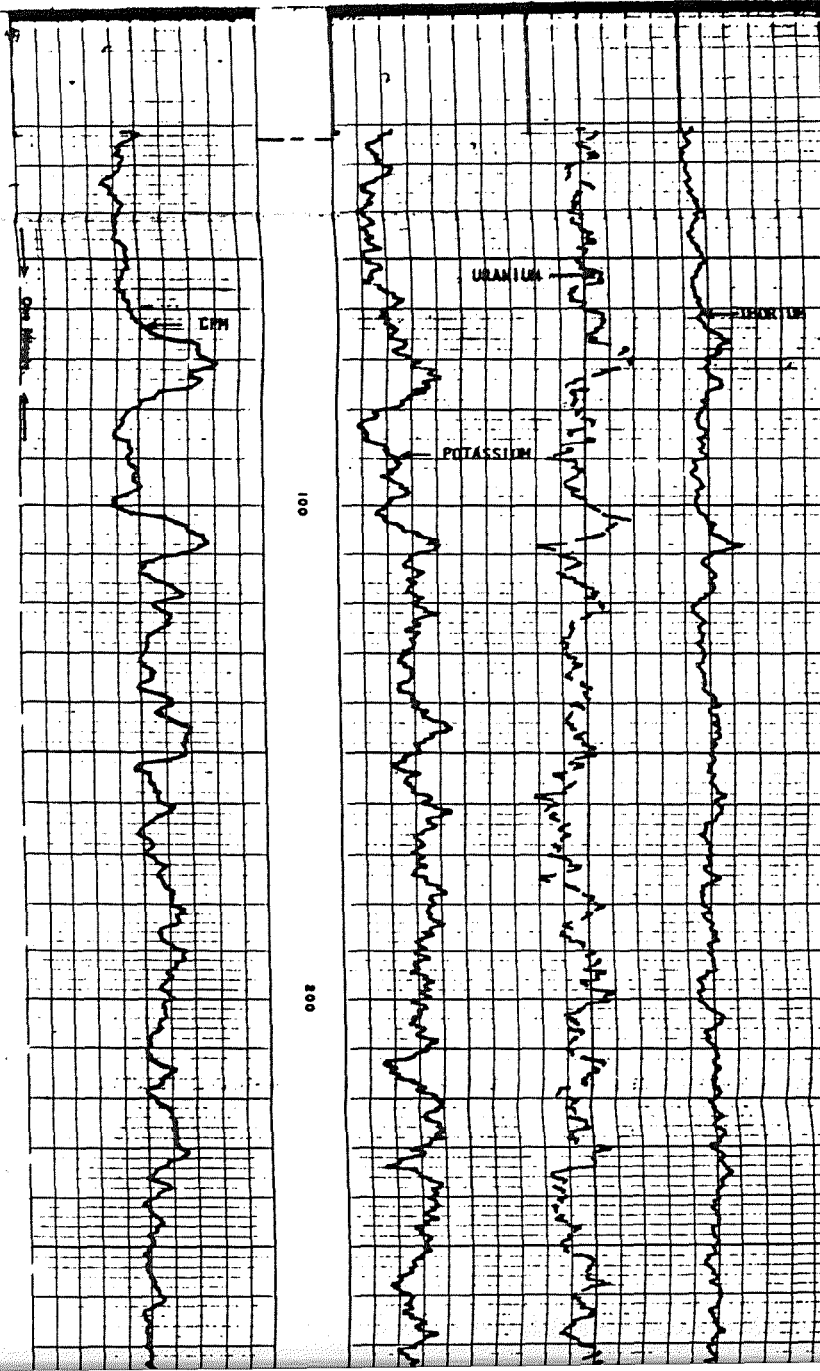

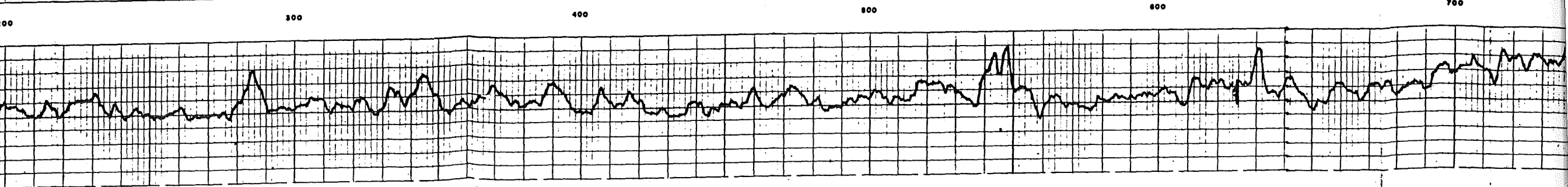
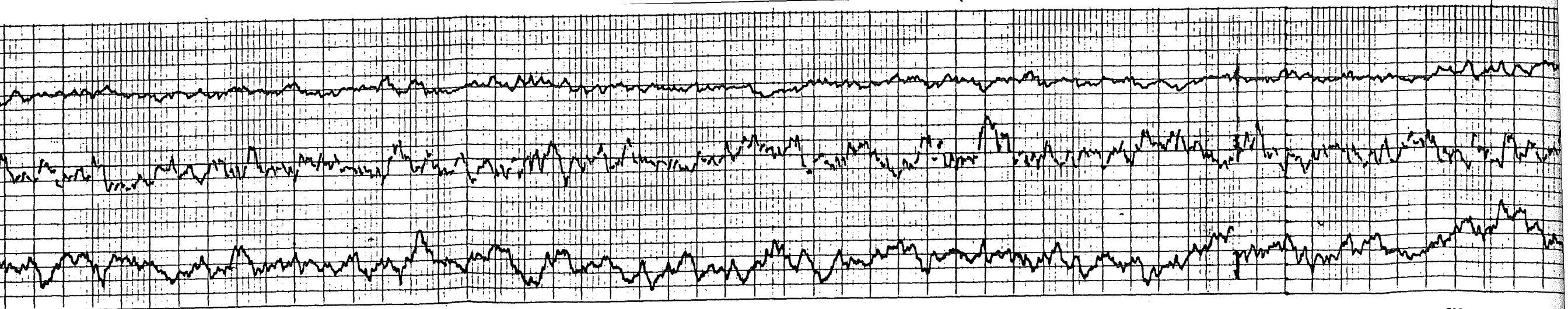

00 300 400 500 600 700

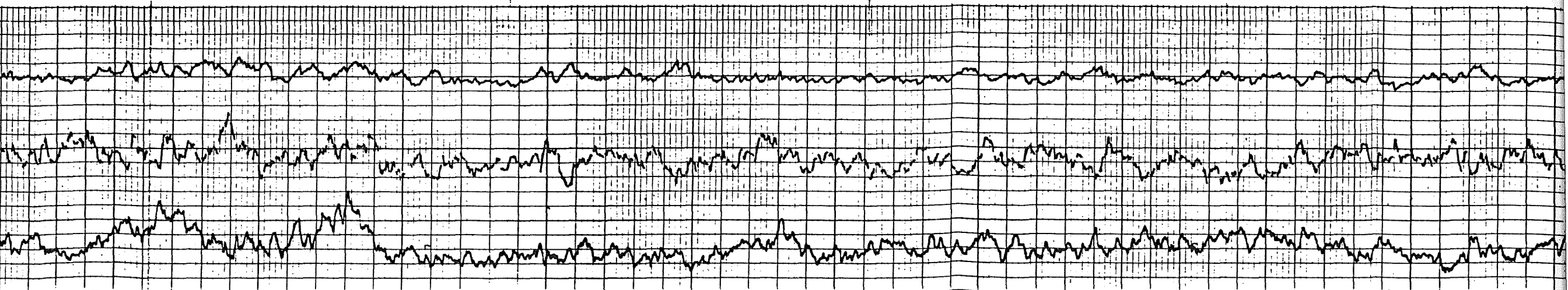

700

800

900

1000

1100

1200

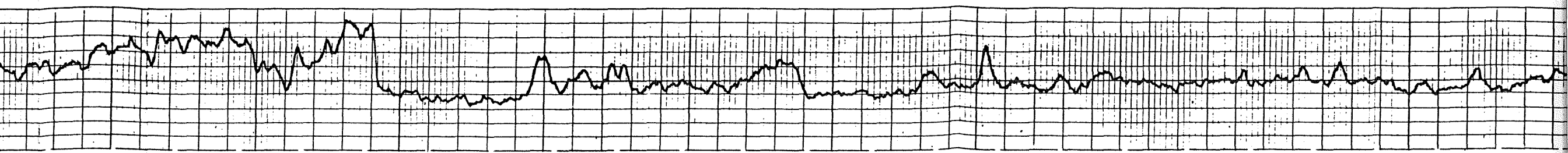

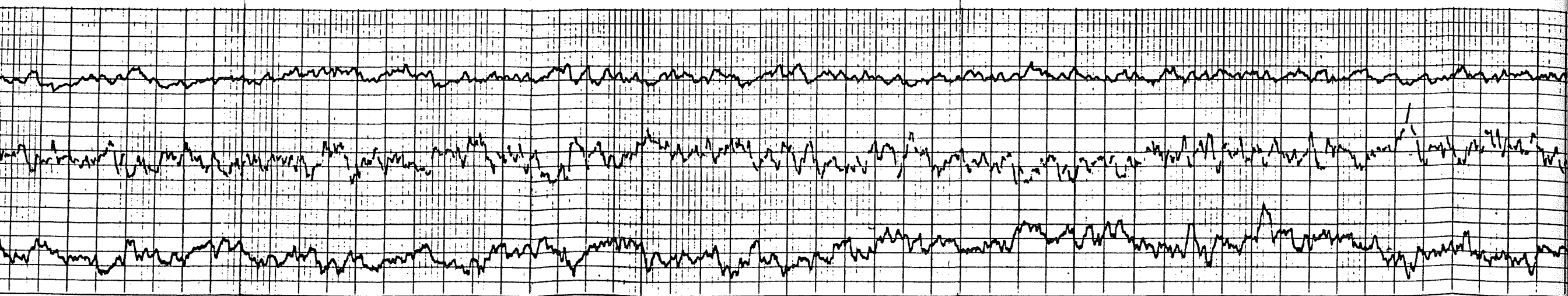

1200

1300

1400

1500

1600

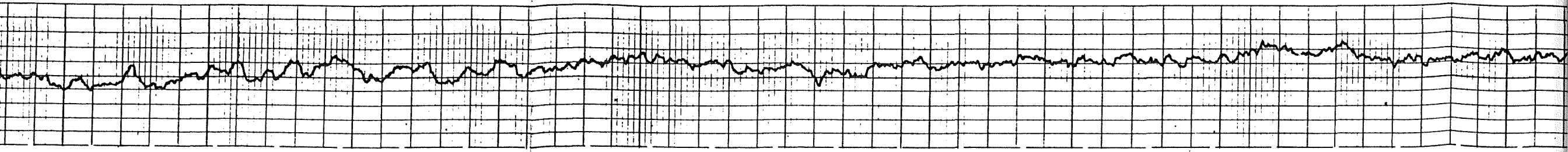

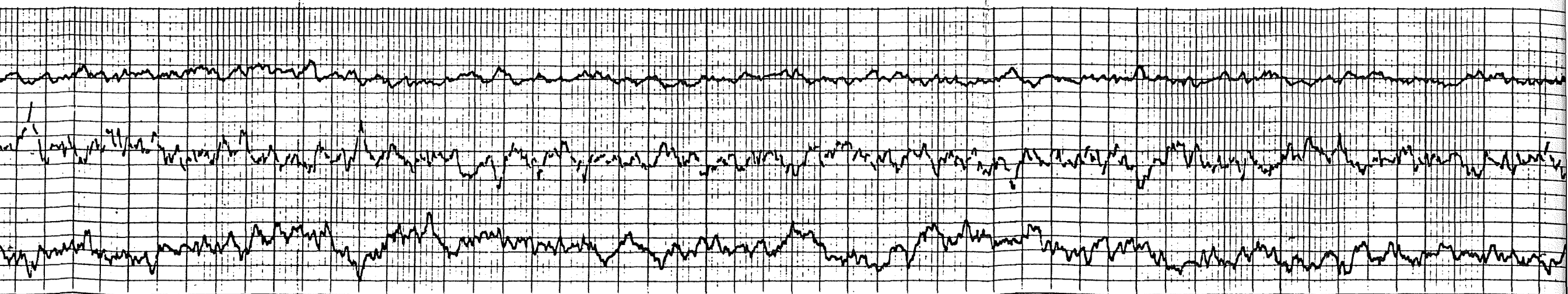

1700

1800

1900

2000

2100

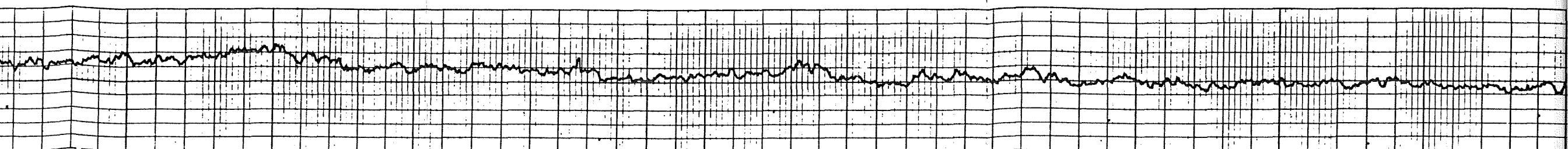

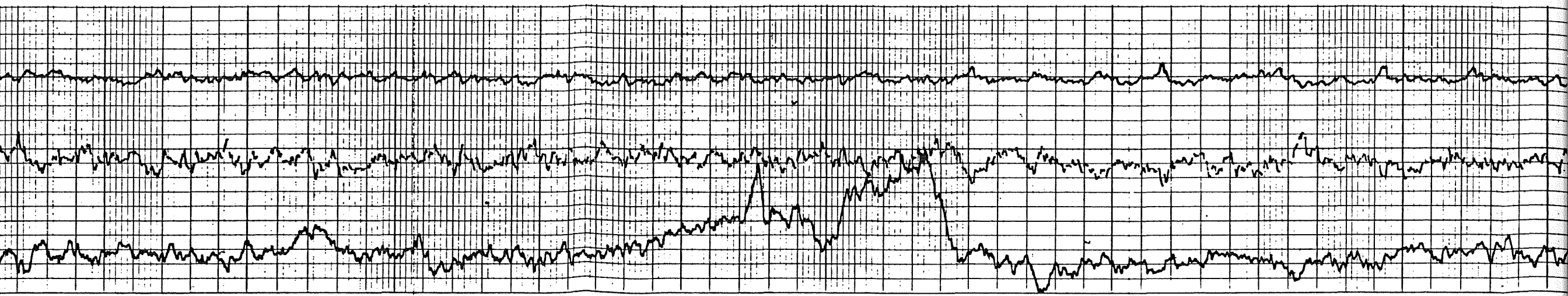

2100

2200

2300

2400

2500

2600

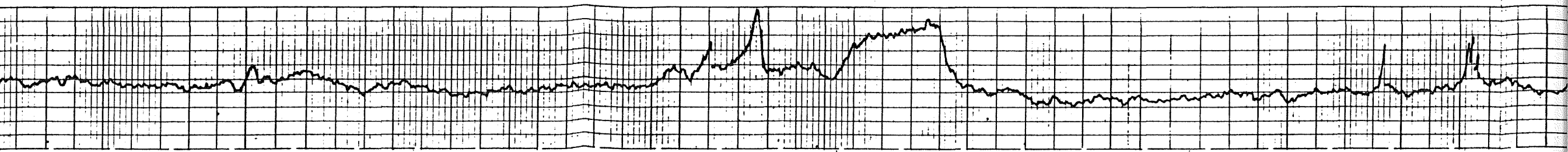

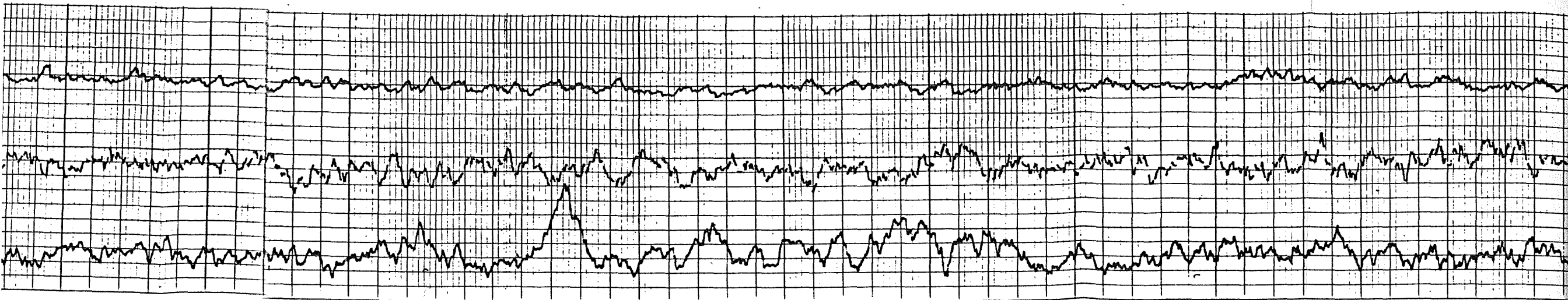

2600

2700

2800

2900

3000

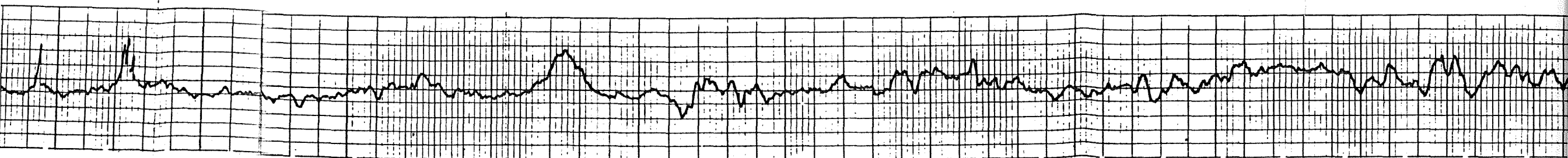

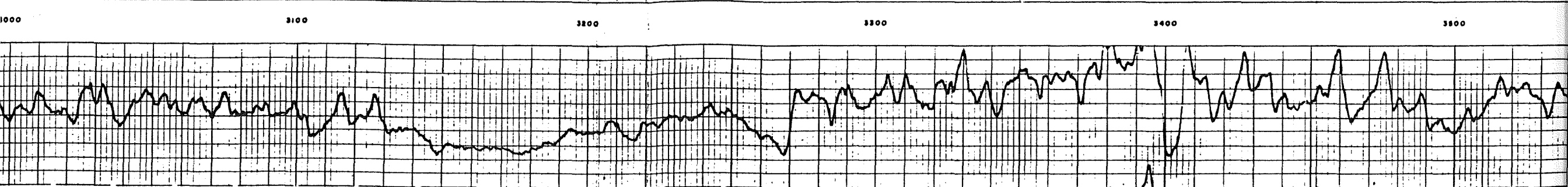
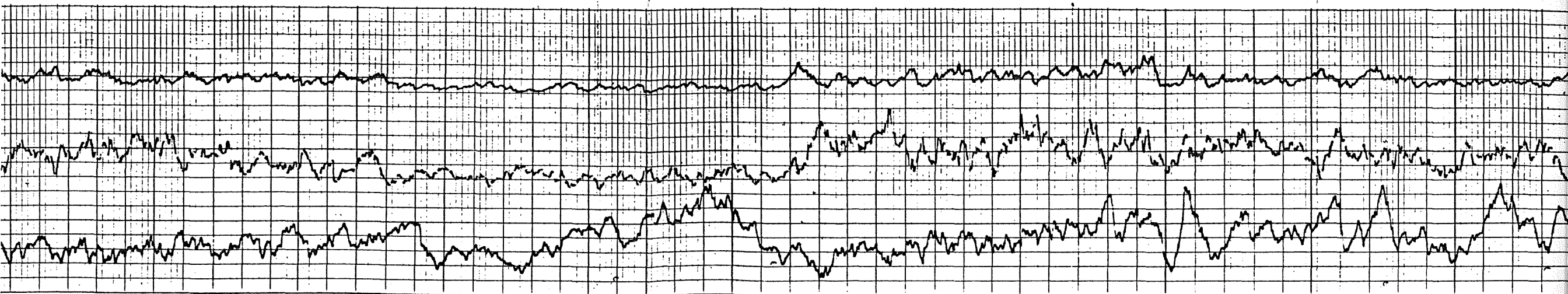

1000

3100

3200

3300

3400

3500



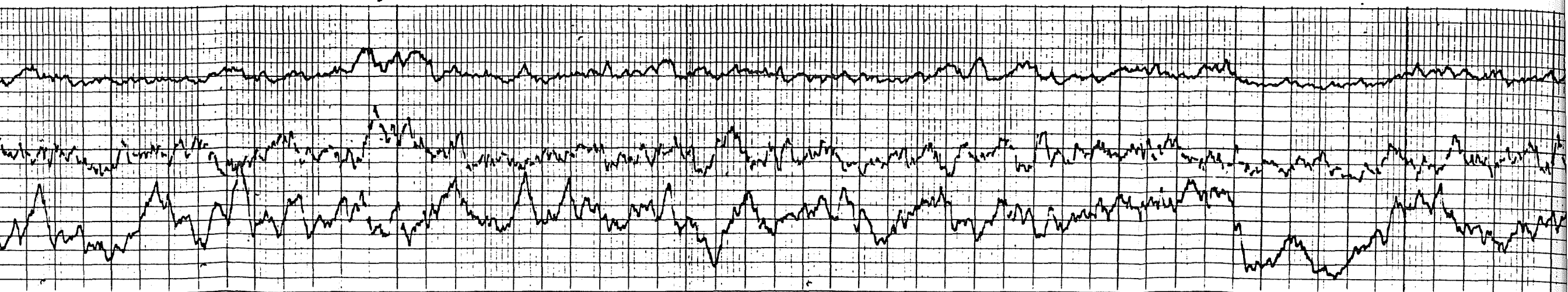

3800

3800

3700

3800

3800

4000

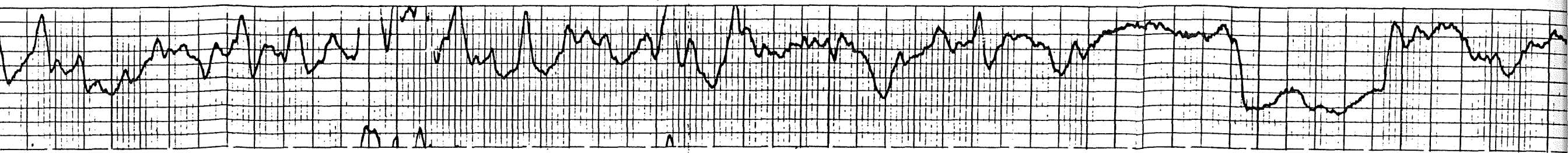

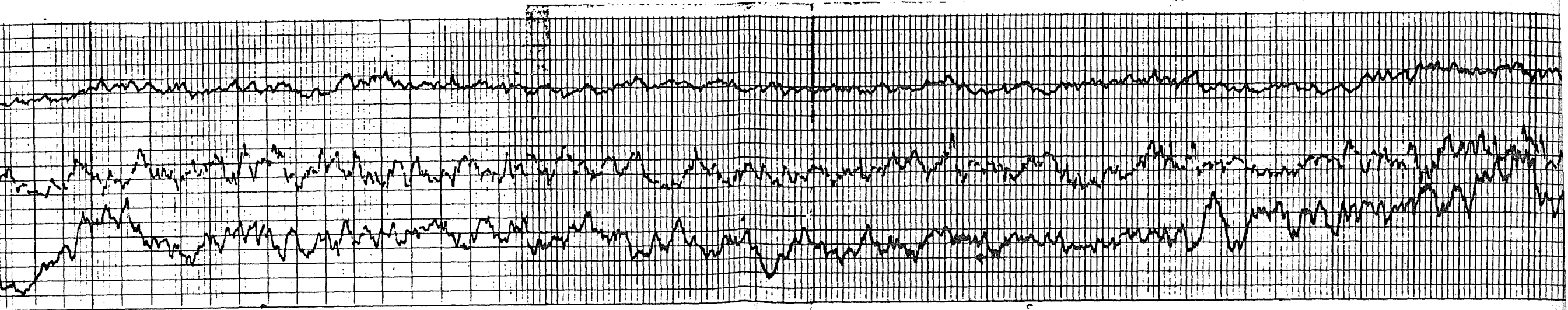

4000

4100

4200

4300

4400

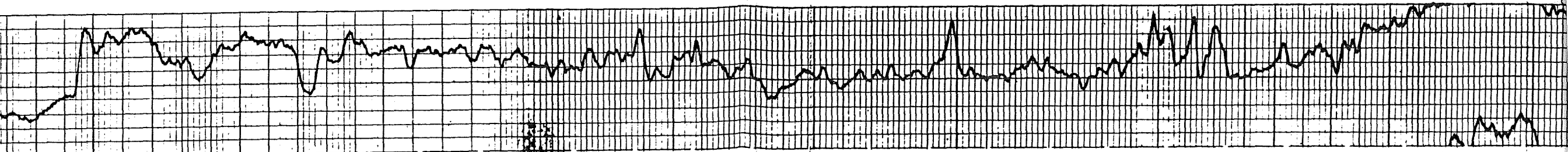

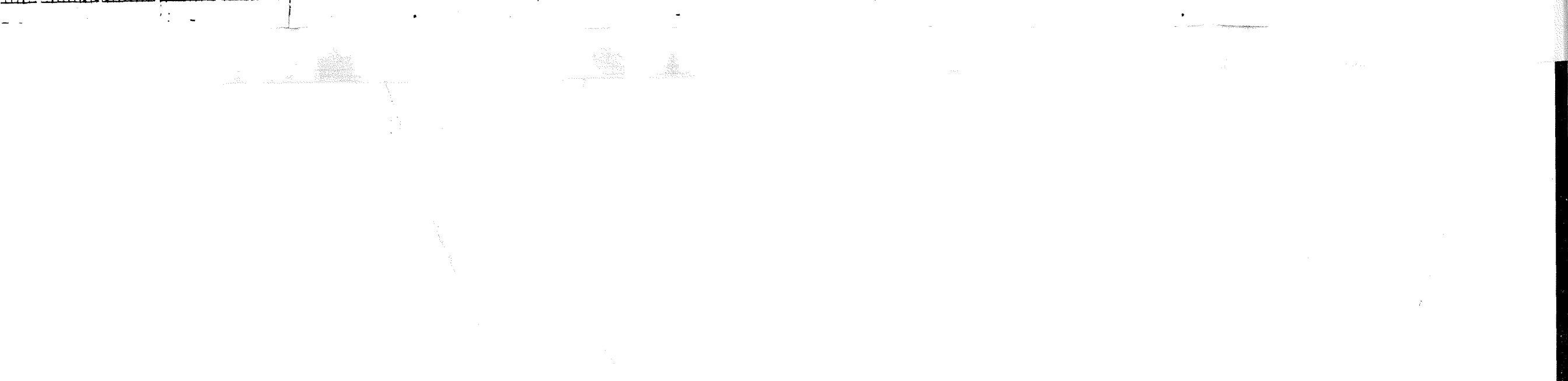
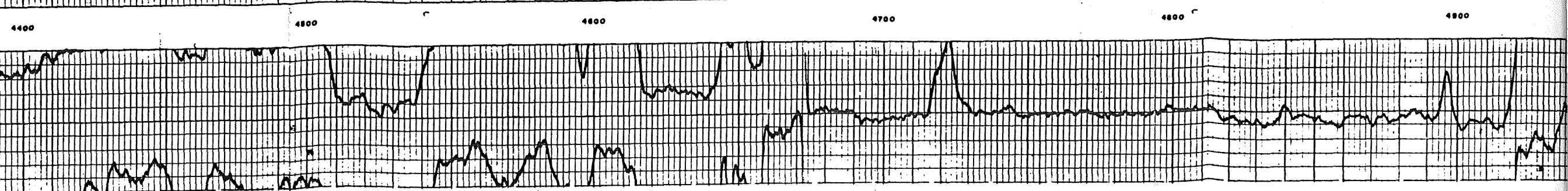
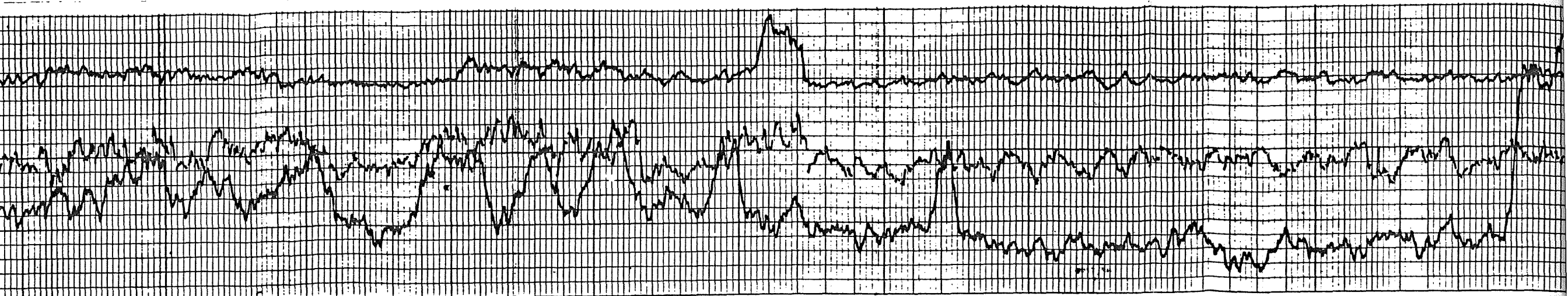

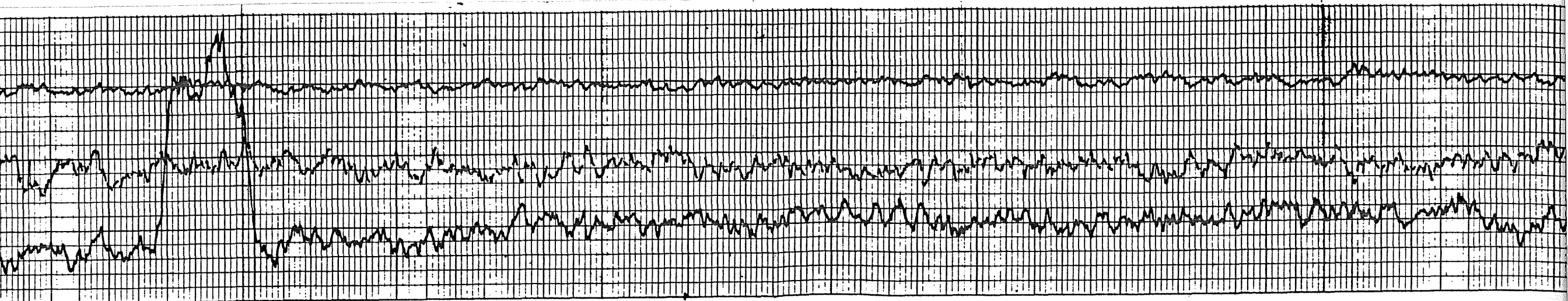

4800

5000

5100

5200

5300

5400



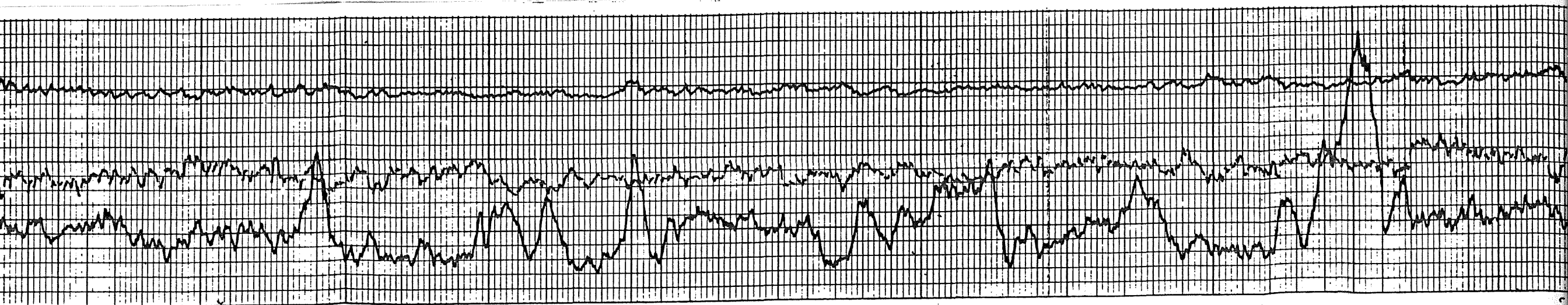

8400

8600

8800

8900

9000

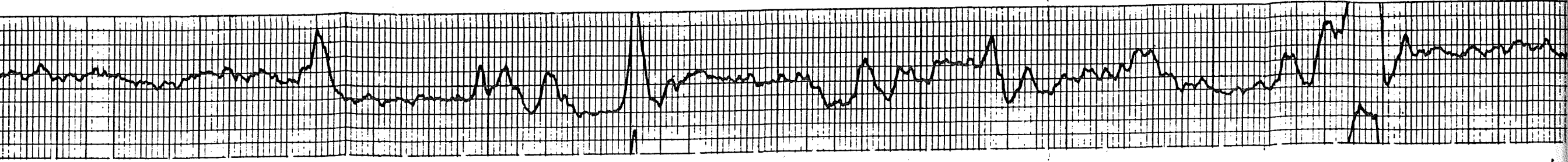

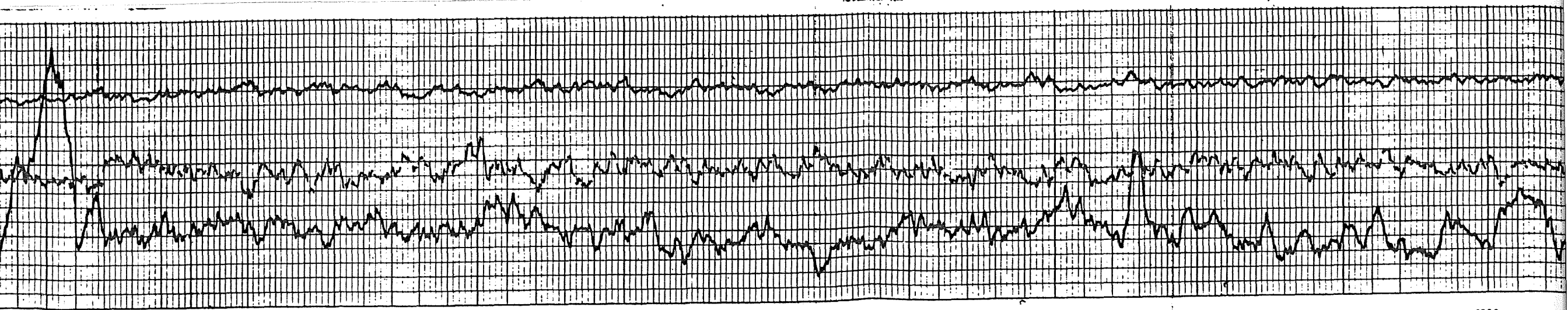

4800

5000

5200

5400

5600

5800

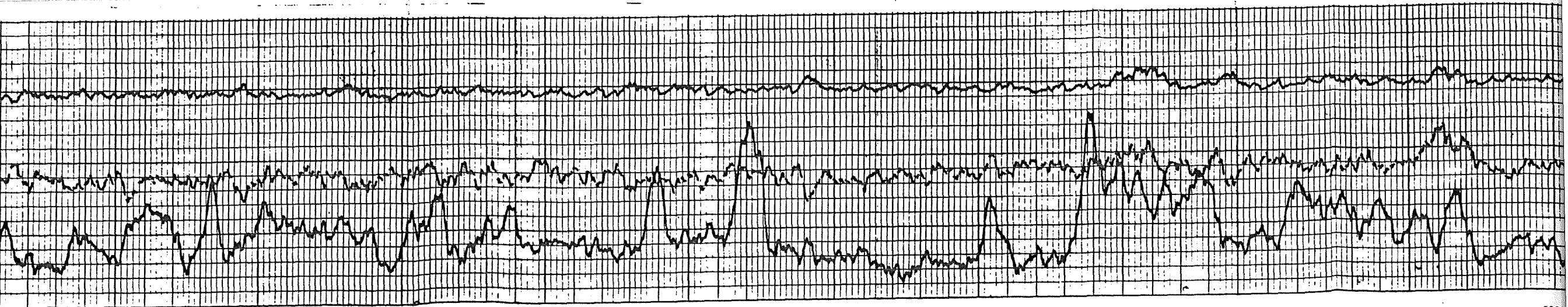

6300

6400

6500

6600

6700

6800

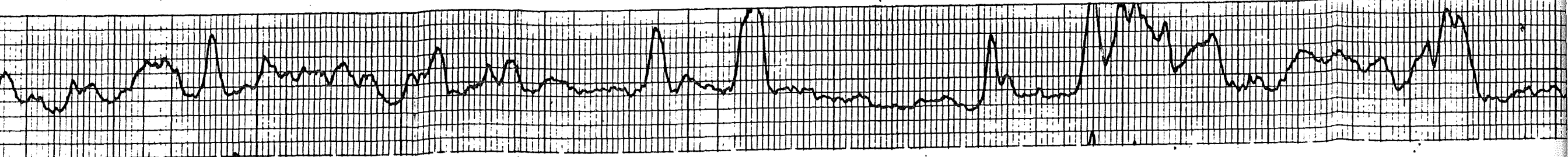

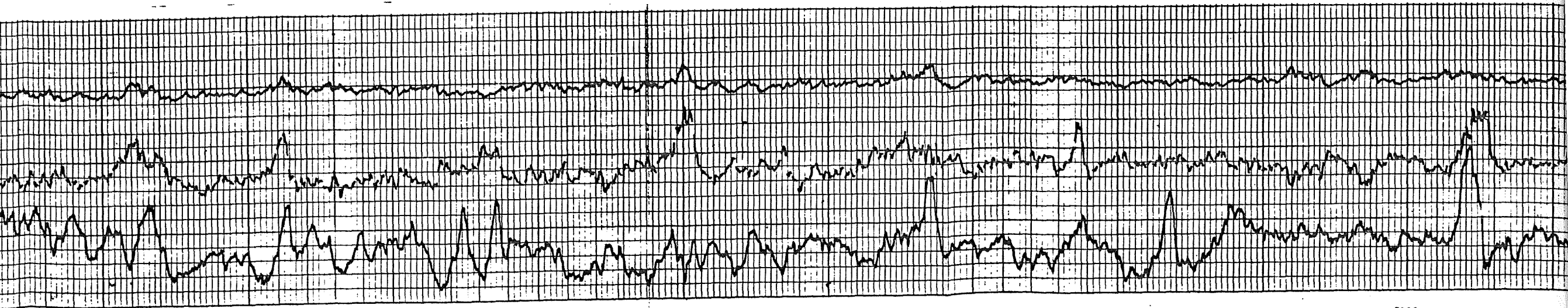

6000

6500

7000

7500

8000

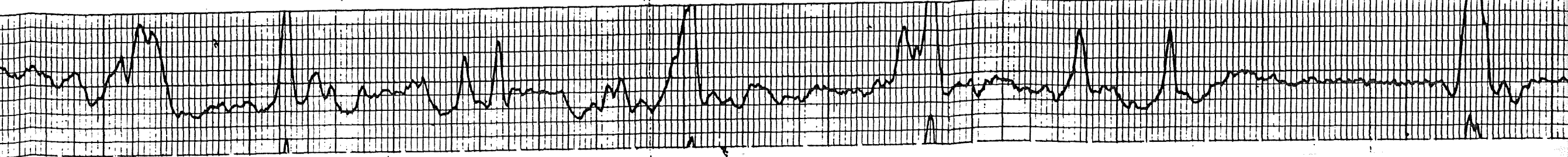



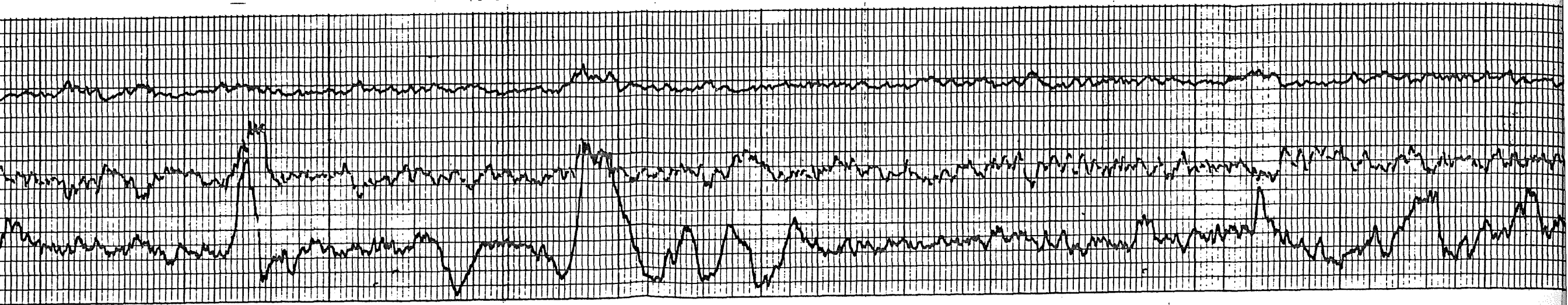

7200

7300

7400

7500

7600

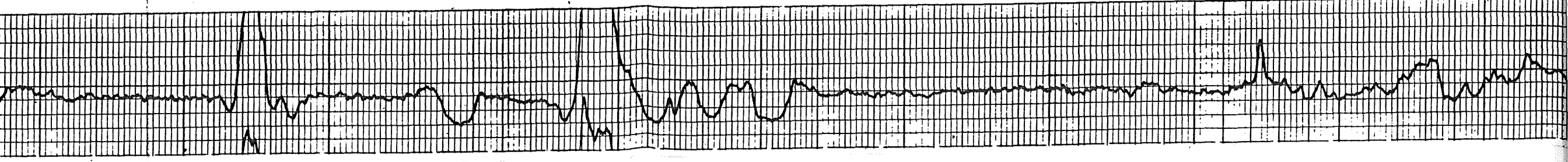

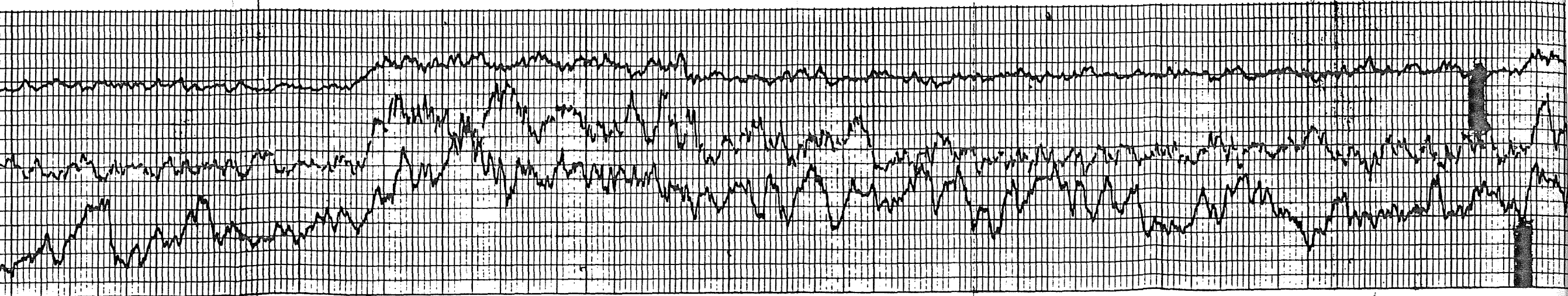

7600

7700

7800

7900

8000

8100

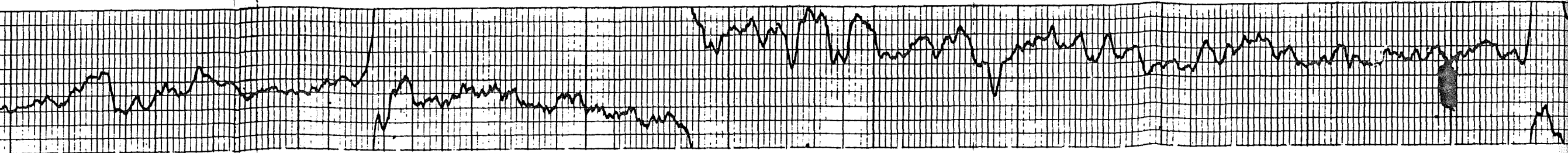

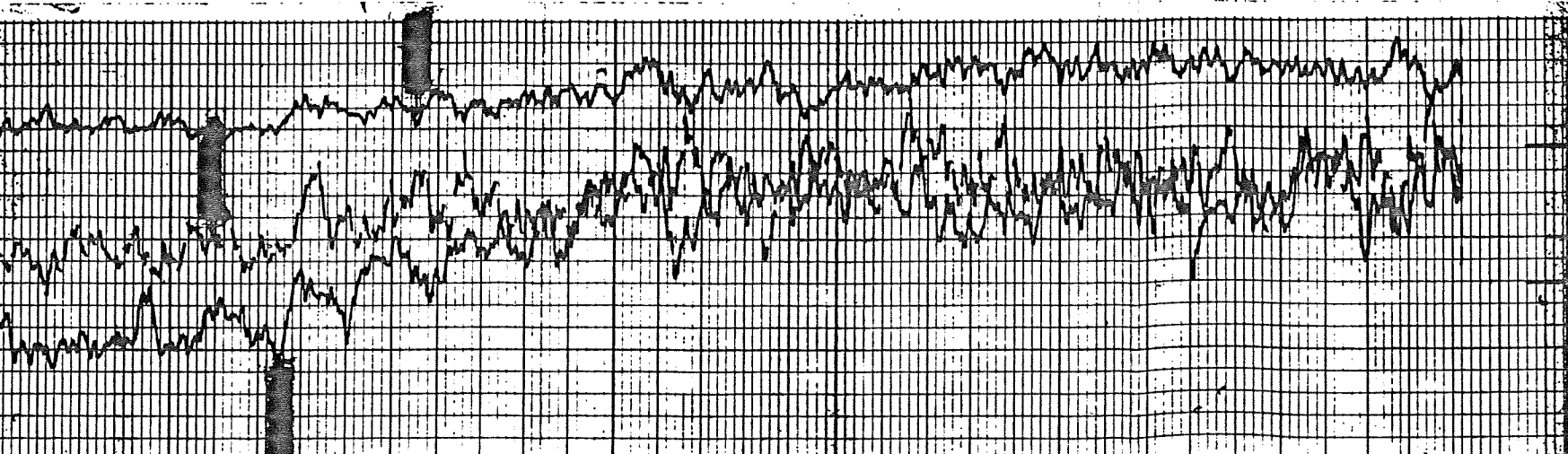

0100

0200

0300

0400

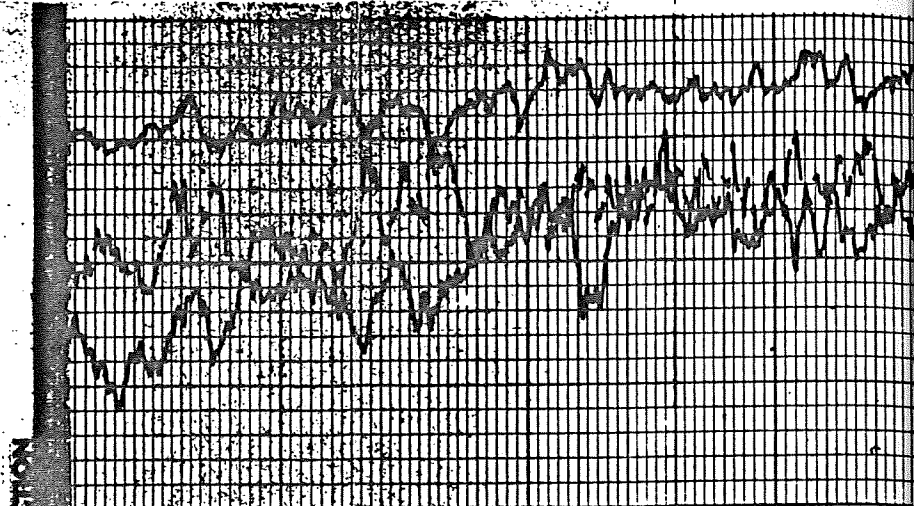
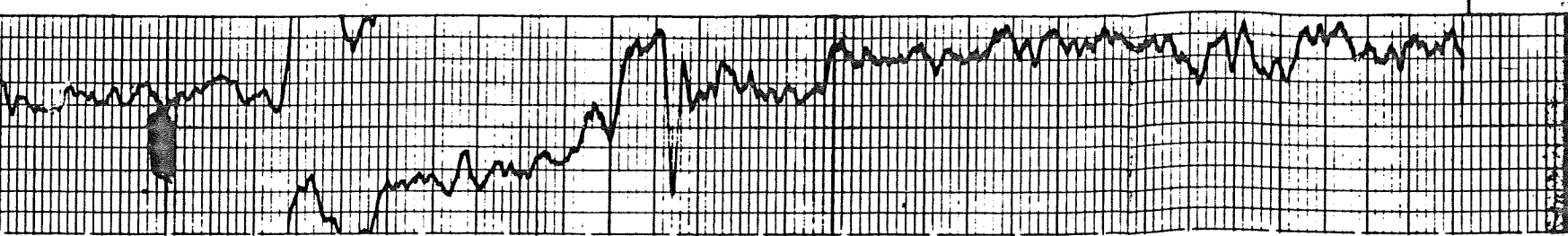

0200

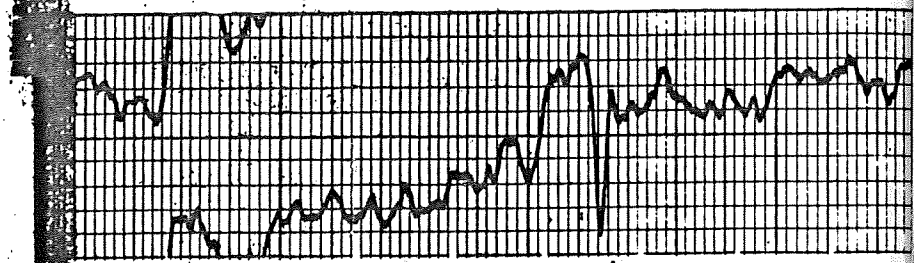

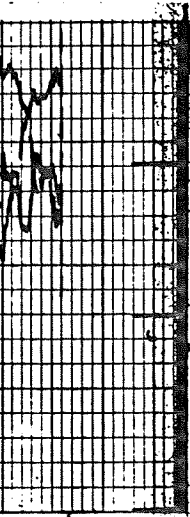

0400

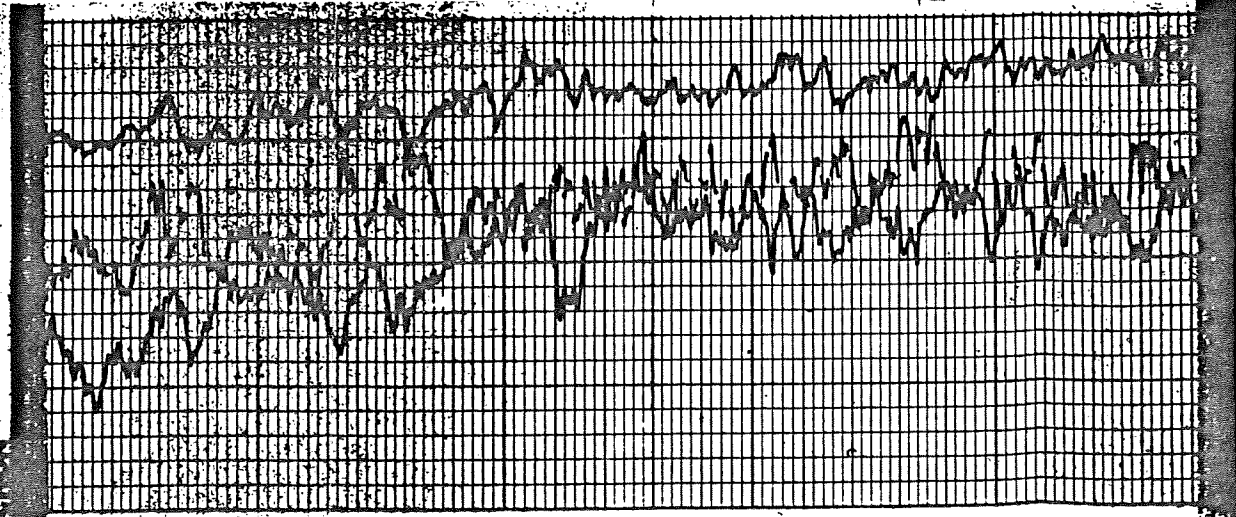
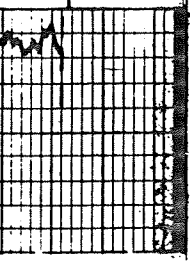

0200

0300

