

SCATTERED TREES & BRUSH

16 15
21 22

PARCEL 5
CA 5636

SITE B

TIN - RBW

ACCESS

ROAD

AMINOIL
POC

EXISTING

SITE A

ROAD

Property Line

PARCEL 6
CA 5637

22
27

21
28

ACCESS ROAD

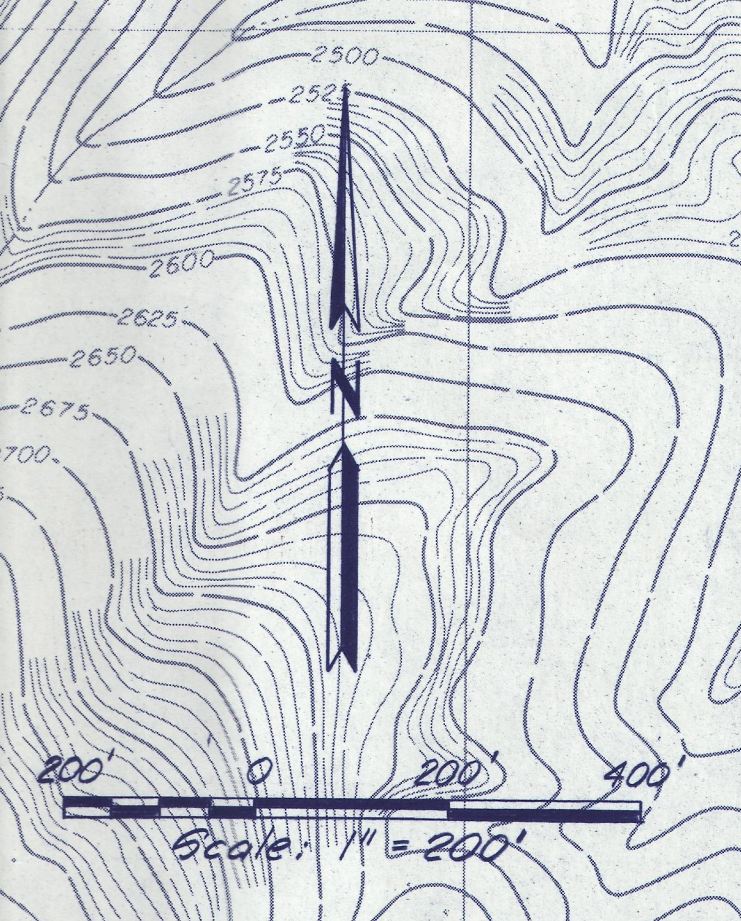

EXHIBIT A

OCCIDENTAL GEOTHERMAL, INC.
GEOTHERMAL DEVELOPMENT AREA
 LEASE SERIAL NO. CA5636 & CA5637
 GENERAL PLAN SHOWING SITES A & B

DESIGNED: [Signature]	CONTRACT NO. 2838	HAWKE ENGINEERS 78 FIRST STREET - SAN FRANCISCO, CALIF. 94107	DRAWING NO. 100
DESIGN CHECKED: [Signature]	DATE March 12, 1979		REV. NO.
CHIEF ENGINEER: [Signature]	SCALE 1" = 200'		