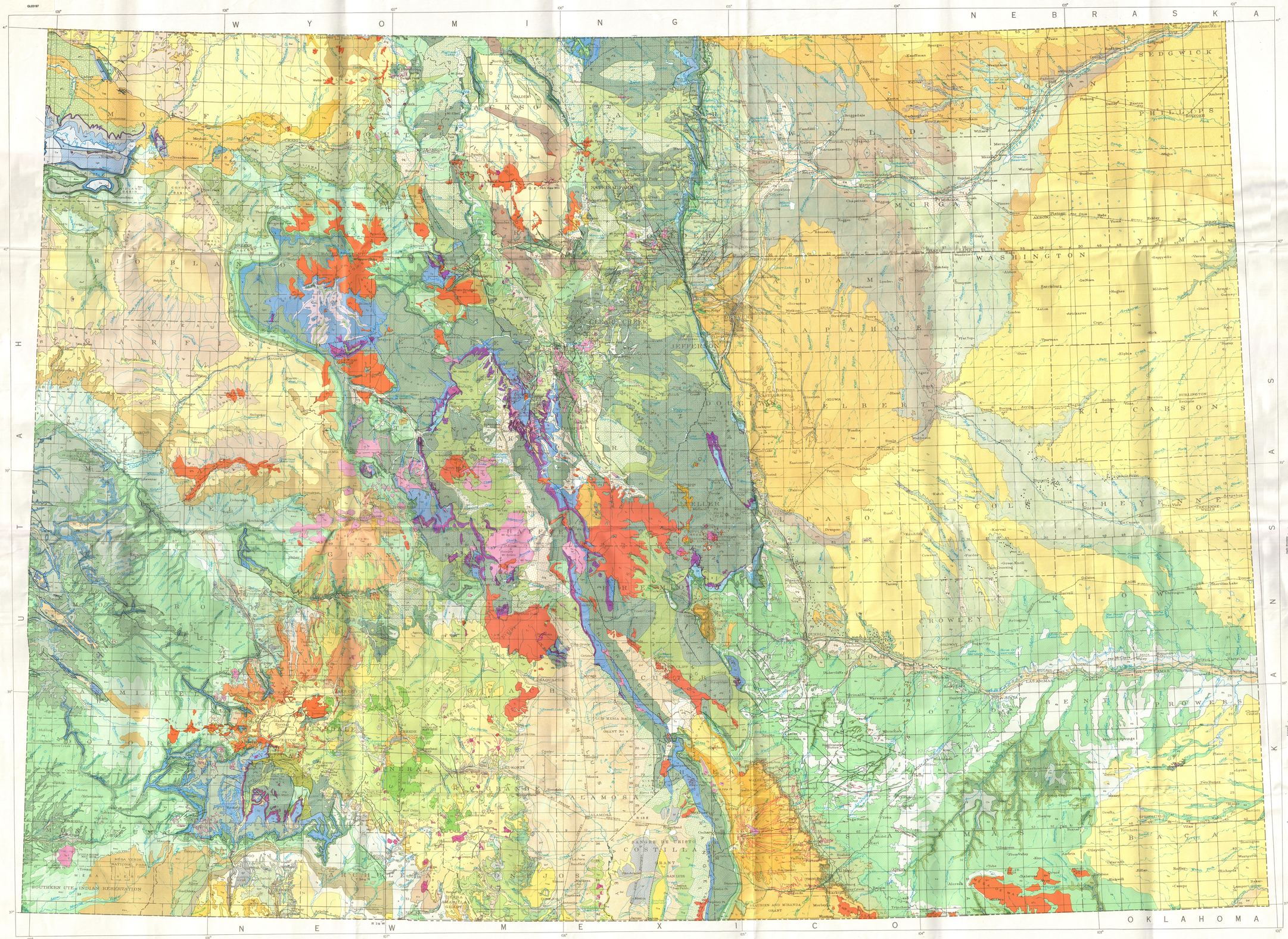

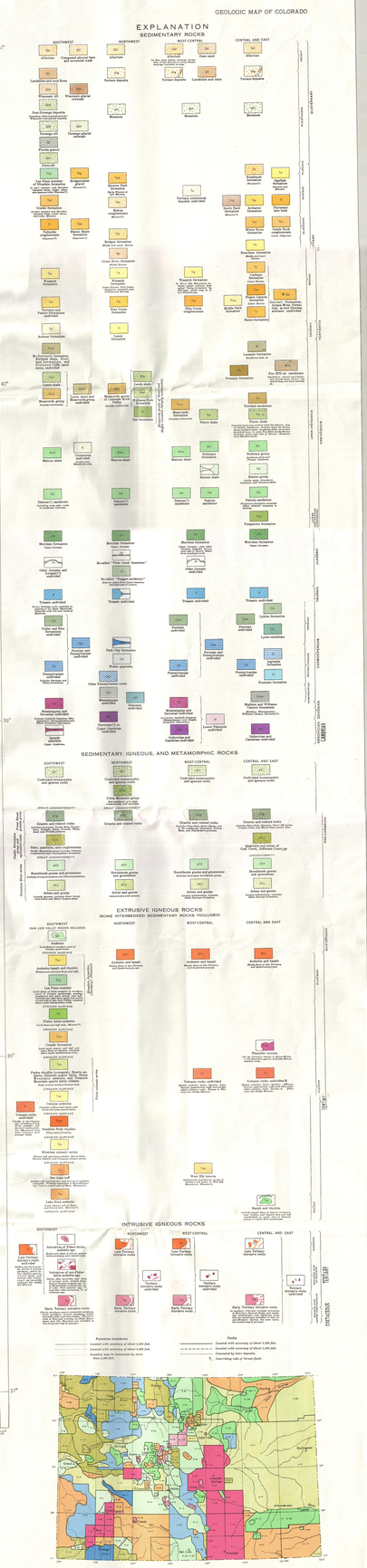

Williams & Heinitz Map Corporation, Washington, D.C. 20027

GEOLOGIC MAP OF COLORADO

BY THE
UNITED STATES GEOLOGICAL SURVEY
W. C. MENDENHALL, Director

IN COOPERATION WITH
COLORADO STATE GEOLOGICAL SURVEY BOARD
AND
COLORADO METAL MINING FUND

Scale 1:500 000

10 0 10 20 30 40 Miles

10 0 10 20 30 40 50 Kilometers

Modified polyconic projection North American datum

1935

Compiled by W. S. Burbank, T. S. Lovering, E. N. Goddard, and E. B. Eckel
Edited by George W. Stose
U. S. Geological Survey

A. F. Hassan, Cartographer of base map
Compiled in 1932 - Revised 1935
Geologic drafting by Lewis B. Putsy

Reprinted 1975, and distributed by:

COLORADO GEOLOGICAL SURVEY
DEPARTMENT OF NATURAL RESOURCES
DENVER, COLORADO

Price $5.00, $1.00 mailing and handling

UNIVERSITY OF UTAH
RESEARCH INSTITUTE
EARTH SCIENCE LAB.

PRINCIPAL SOURCES OF GEOLOGIC DATA USED IN COMPILING GEOLOGIC MAP OF COLORADO

(Numbers correspond to those given on index map. List after name refers to unpublished maps or other data)

1. Adler, J. L., Lewis, Univ. of Chicago.
2. Atwood, W. W., 1909, U. S. Geol. Survey Bull. 395.
3. Beede, J. W., 1920, U. S. Geol. Survey Bull. 706.
4. Beede, J. W., 1921, U. S. Geol. Survey Bull. 706.
5. Boos, M. F., Univ. of Chicago.
6. Boos, M. F., and Boos, C. M., Univ. of Chicago.
7. Brooks, C. W., 1911, U. S. Geol. Survey Bull. 480.
8. Burbank, W. S., 1930, U. S. Geol. Survey Prof. Paper 156.
9. Burbank, W. S., and Goddard, E. N.
10. Burbank, W. S., and Goddard, E. N.
11. Butler, B. S., 1920, U. S. Geol. Survey Bull. 711.
12. Butler, B. S., Gale, H. S., and Johnson, J. H.
13. Butler, B. S., 1929, U. S. Geol. Survey Bull. 806.
14. Butler, B. S., Stoddard, E. S., and Landes, K. K.
15. Campbell, M. R., 1900, U. S. Geol. Survey Geol. Atlas Folio 61.
16. Campbell, M. R., U. S. G. S. Bull. 213.
17. Campbell, M. R., 1905, U. S. Geol. Survey Bull. 262.
18. Campbell, M. R., also Gerdes, K. H.
19. Cathcart, S. H., also Hinds, J. S., and Harrison, F. C.
20. Collier, A. J., 1909, U. S. Geol. Survey Bull. 341.
21. Collier, A. J., 1910, U. S. Geol. Survey Bull. 381.
22. Collier, A. J., 1911, U. S. Geol. Survey Bull. 480.
23. Crawford, R. D., and Buwalda, R. J., Calif. Univ. Dept. Geology, vol. 4, pp. 359-390.
24. Crawford, R. D., 1913, Univ. of Calif. Dept. of Geology Bull. 7.
25. Crawford, R. D., 1913, Univ. of Calif. Dept. of Geology Bull. 7.
26. Crider, W. and Hale, O. M., U. S. G. S. Folio 171, also Atwood, W. W., and Mathes, E. P.
27. Crider, W., and Hale, O. M., U. S. G. S. Folio 172, also Atwood, W. W., and Mathes, E. P.
28. Dana, E. S., and Ford, W. E., 1932, Amer. Mineralogist, vol. 17, pp. 81-108.
29. Dana, E. S., and Ford, W. E., 1932, Amer. Jour. Sci., 5th ser., vol. 23, pp. 377-394.
30. Dana, Univ. of Colo.
31. Dana, E. S., Ford, W. E., and Fairchild, W. W., U. S. G. S. Folio 170, also Atwood, W. W., and Mathes, E. P.
32. Dana, E. S., and Ford, W. E., 1932, Amer. Jour. Sci., 5th ser., vol. 23, pp. 377-394.
33. Dana, E. S., and Ford, W. E., 1932, Amer. Jour. Sci., 5th ser., vol. 23, pp. 377-394.
34. Dana, E. S., and Ford, W. E., 1932, Amer. Jour. Sci., 5th ser., vol. 23, pp. 377-394.