

B.L.M. INITIAL WILDERNESS INVENTORY

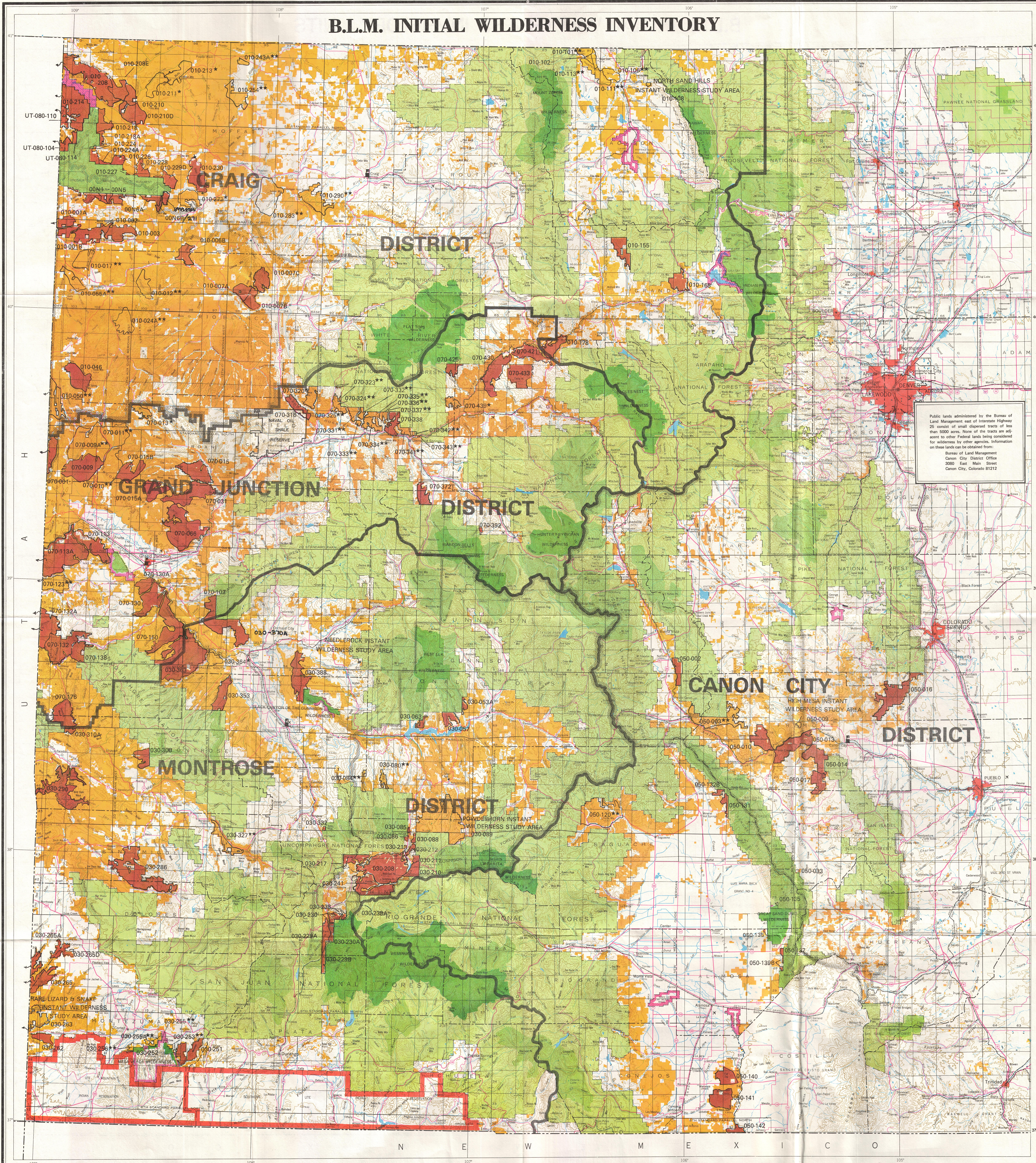

Public lands administered by the Bureau of Land Management east of Interstate Highway 25 consist of small dispersed tracts of less than 5000 acres. None of the tracts are adjacent to other Federal lands being considered for wilderness by other agencies. Information on these lands can be obtained from:
Bureau of Land Management
Canon City District Office
3900 East Main Street
Canon City, Colorado 81212

Note: Land Status shown on this map is generalized. Consult Land Office records and other appropriate sources for exact status of Public Domain.



- LEGEND**
- State Capital
 - County seat
 - City, town, or village
 - Scheduled service airport
 - County boundary
 - National Park
 - National Wildlife Refuge
 - Existing Wilderness
 - Public Land
 - Interstate highway
 - U.S. highway
 - State highway
 - Other principle roads
 - National Forest or Grassland
 - Indian Reservation
 - National Recreation Area
 - Proposed Wilderness (other than B.L.M.)
 - B.L.M. District Office

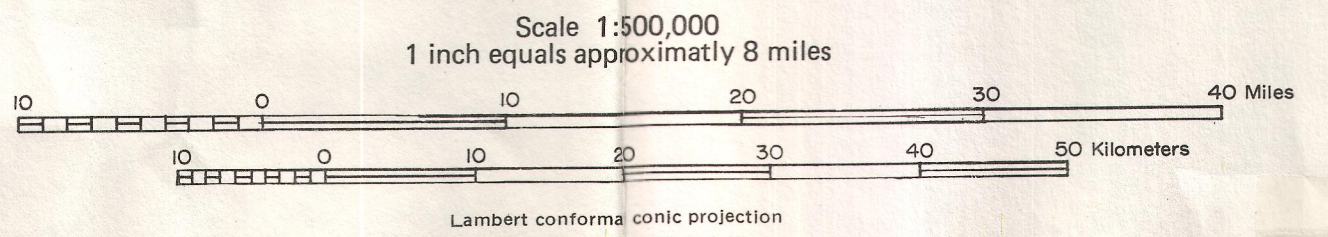

INVENTORY DATA CORRECT TO AUGUST 1979
UNIVERSITY OF UTAH RESEARCH INSTITUTE EARTH SCIENCE LAB.

- B.L.M. WILDERNESS INVENTORY LEGEND**
- 010-020 UNITS TO BE INTENSIVELY INVENTORIED
 - 020-050 UNITS ORIGINALLY PROPOSED FOR BUT NOT BEING INTENSIVELY INVENTORIED
 - 030-080 UNITS NOT BEING INVENTORIED (RECEIVED SUBSTANTIAL PUBLIC COMMENT)
 - B.L.M. DISTRICT BOUNDARIES
 - AREA EQUAL TO 5000 ACRES
 - INVENTORY UNIT EXTENDS INTO ANOTHER STATE
 - SPECIAL PROJECT AREA BOUNDARY

U.S. Dept. of the Interior
Bureau of Land Management
Colorado State Office
Denver, Colorado 80202

