

COAL MINE INFORMATION

See Note
Coal-bearing bed, formation/thickness (ft)/top
No. between bars = 773/2000 acre, daily prod./20% prod./com. prod. to 4/1/77

1 Hartley (own) Unconsolidated, Fremont/4.4, 171/17.9 2/12/77	31 Jewell Strip (own) Unconsolidated, Fremont/1.1, 7/8 2/27/77
2 King Unconsolidated, Neosho/7.9 2/2/80	32 Maxwell (Allen '87) Alluvial, Neosho/3.0, 100/30.0 2/27/77
3 Orchard Valley (old Converse) Tuff, Converse/1.0, 100/10.0 2/2/80	33 C.M.C. Converse/4.0, 5/8 2/2/80
4 Red Canyon No. 1 (old City No. 2) Bullion, Neosho/4.0, 5/8 2/2/80	34 Conroy Conroy, Neosho/6.0 - 9.0, 5/8 2/2/80
5 Tomback Strip (own) Unconsolidated, Neosho/7.0 8/0/79	35 McCluskey Conroy, Neosho/11.0, 5/8 8/0/79
6 Black Diamond Strip Brookside, Neosho/9.0, 5/8 2/2/80	36 Golden Strip (own) Unconsolidated, Williams Fork/10.0, 10.0 2/2/80
7 Cedar Grove Strip Brookside, Neosho/8.0, 5/8 2/2/80	37 Trapper (Dodge) Strip (own) Unconsolidated, Williams Fork/10.0, 10.0 2/2/80
8 Golden Quality No. 1 Brookside, Neosho/6.0, 5/8 2/2/80	38 New Hill No. 1 Unconsolidated, Neosho/10.0, 5/8 2/2/80
9 Hastings Strip (own) Unconsolidated, Neosho/7.0, 5/8 2/2/80	39 New Hill No. 2 Unconsolidated, Neosho/10.0, 5/8 2/2/80
10 Hecla Creek (own) Brookside, Neosho/7.0, 5/8 2/2/80	40 Mesa Strip Unconsolidated, Williams Fork/10.0, 10.0 2/2/80
11 Delta Place Brookside, Neosho/6.0, 5/8 2/2/80	41 Bear Creek Coal Basin '87, Neosho/7.0, 5/8 2/2/80
12 East Salt Creek Strip (own) Unconsolidated, Neosho/7.0, 5/8 2/2/80	42 Coal Basin Coal Basin '87, Neosho/7.0, 5/8 2/2/80
13 Baxendale Unconsolidated, Williams Fork/11.0, 5/8 2/2/80	43 Dutch Creek No. 1 Coal Basin '87, Neosho/7.0, 5/8 2/2/80
14 McGo No. 1 Dutch Creek, Williams Fork/1.0, 5/8 2/2/80	44 Dutch Creek No. 2 Coal Basin '87, Neosho/7.0, 5/8 2/2/80
15 Delta Grove Strip (own) Unconsolidated, Neosho/7.0, 5/8 2/2/80	45 L. S. Wood Coal Basin '87, Neosho/7.0, 5/8 2/2/80
16 Sunlight (own) Tuff, Williams Fork/9.0, 7.0, 9.0, 9.0 2/2/80	46 Thompson Creek No. 1 Coal Basin '87, Neosho/7.0, 5/8 2/2/80
17 Bear Unconsolidated, Neosho/8.0, 5/8 2/2/80	47 Thompson Creek No. 2 Coal Basin '87, Neosho/7.0, 5/8 2/2/80
18 Hawk's Nest East (own) Tuff, Neosho/9.0, 5/8 2/2/80	48 Haines No. 1 Unconsolidated, Neosho/7.0, 5/8 2/2/80
19 Hawk's Nest West (own) Tuff, Neosho/9.0, 5/8 2/2/80	49 Haines No. 2 Unconsolidated, Neosho/7.0, 5/8 2/2/80
20 G. C. Mine No. 1 Unconsolidated, Neosho/5.0, 5/8 2/2/80	50 Haines (own) Unconsolidated, Neosho/7.0, 5/8 2/2/80
21 Pioneer (own) Unconsolidated, Neosho/7.0, 5/8 2/2/80	51 Haines Property Haines & Lumber, Williams Fork/10.0, 10.0 2/2/80
22 Somerset Somerset, Tuff & Tuff, Neosho/20.0 & 7.0, 5/8 2/2/80	52 Haines Property Haines & Lumber, Williams Fork/10.0, 10.0 2/2/80
23 Canadian Strip Brookside, Neosho/10.0, 5/8 2/2/80	53 Denver Williams Fork/9.0, 5/8 2/2/80
24 New Strip No. 1 Brookside, Neosho/10.0, 5/8 2/2/80	54 Denver Strip No. 1 Williams Fork/9.0, 5/8 2/2/80
25 Blue Flame (own) Unconsolidated, Neosho/9.0, 5/8 2/2/80	55 Denver Strip No. 2 Williams Fork/9.0, 5/8 2/2/80
26 Haystack (own) Unconsolidated, Neosho/9.0, 5/8 2/2/80	56 Hedges Williams Fork/9.0, 5/8 2/2/80
27 King Unconsolidated, Neosho/9.0, 5/8 2/2/80	57 Elder (own) Unconsolidated, Neosho/3.0, 5/8 2/2/80
28 Proctor Unconsolidated, Neosho/9.0, 5/8 2/2/80	58 Hedges Williams Fork/9.0, 5/8 2/2/80
29 Alice Unconsolidated, Neosho/9.0, 5/8 2/2/80	59 Lincoln Unconsolidated, Neosho/9.0, 5/8 2/2/80
30 Healey Strip Unconsolidated, Neosho/7.0, 5/8 2/2/80	

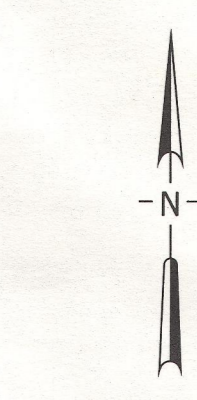
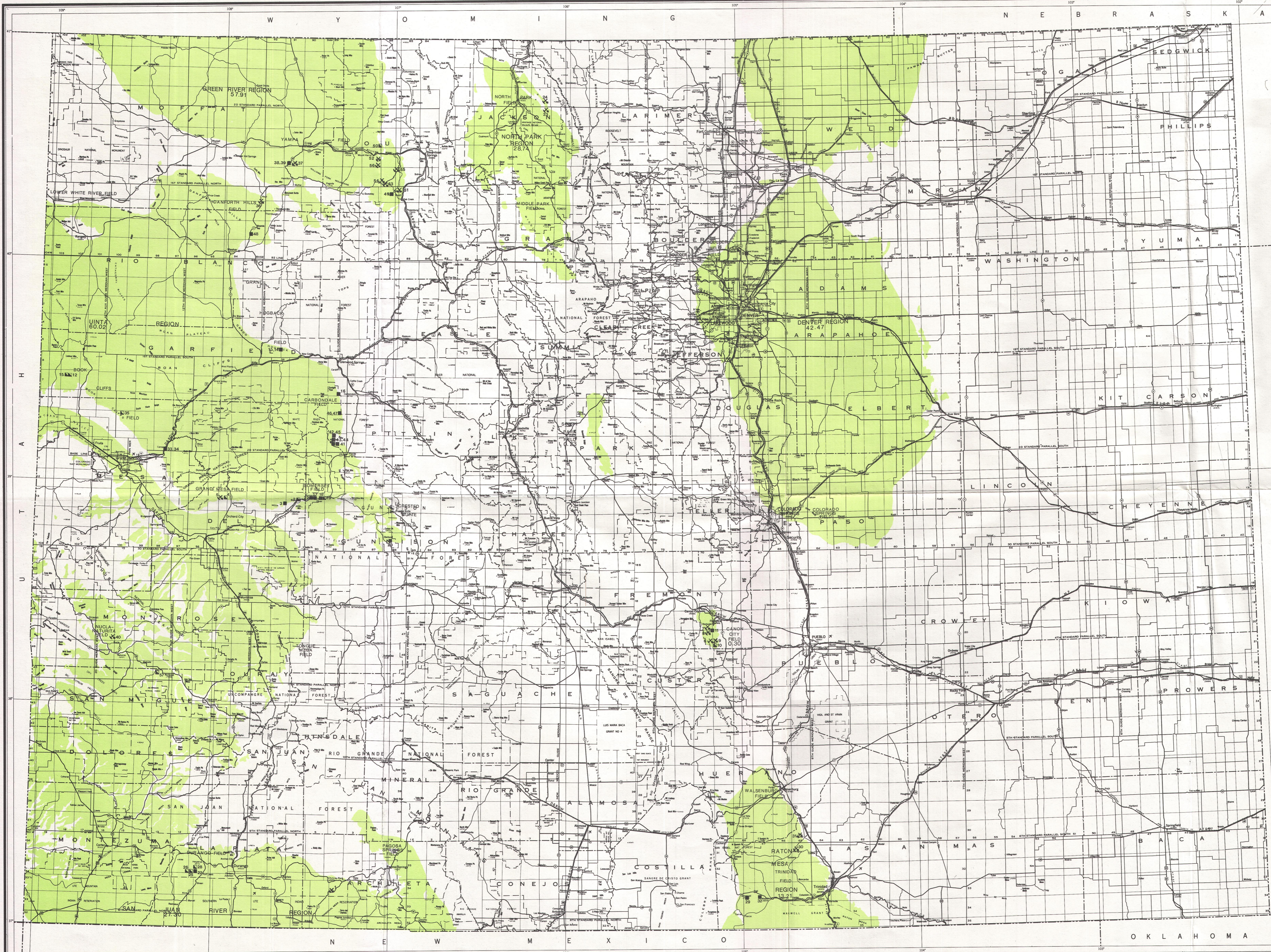

EXPLANATION

- VINTA REGION Coal region name
- 6002 Original in-place resources to 6,000 ft depth (from Bartholomew, 1914, and Murray, 1976) in billions of tons
- SOMMERSET FIELD Coal field name
- Approximate outline of coal-bearing region
- SUBSIDED MINE?
 - ☑ Currently producing
 - ☒ Currently nonproducing
- UNDERGROUND MINE?
 - Currently producing
 - Currently nonproducing
- RAILROADS
- *Mines licensed through April 1, 1977

REFERENCES

Bartholomew, A.L., Holt, R.H., and Murray, D.K., 1976, 1977, Summary of coal resources in Colorado. Colorado Geol. Survey Spec. Pub. 7, 31 p.

Jones, D.C., 1976, Actual/estimated coal mines of Colorado. Colorado Geol. Survey open-file map, scale 1:1,000,000.

1976b, Coal mines and coal fields of Colorado. Colorado Geol. Survey Inf. Ser. 1, 1 p., scale 1:500,000.

Jones, D.C., and Murray, D.K., 1976, Coal mines of Colorado. Actual/estimated mine. Colorado Geol. Survey Inf. Ser. 2, 27 p.

Murray, D.K., 1976, Preliminary geologic map of Colorado. U.S. Geol. Survey Misc. Field Studies Map 40-76A, scale 1:100,000.

U.S. Geological Survey, and Colorado Geological Survey, 1977, Energy resources map of Colorado. U.S. Geol. Survey Misc. Geol. Inv. Map 1-1977, scale 1:500,000.

SOURCE DATA
U.S. Dept. of the Interior, Bureau of Reclamation
U.S. Dept. of the Interior, U.S. Geological Survey

LICENSED COAL MINES IN COLORADO

By David C. Jones
1977

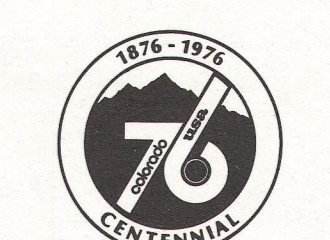

Drafted by Janet Schultz