| | |
|---|---|
| Company | Schlumberger |
| Well | Ashtabula 1 |
| Field | Ashtabula |
| County | Ashtabula |
| State | Ohio |
| Other Services | DIL SL GR |
| Permanent Datum | Ground Level |
| Elevation | 0 ft |
| Log Measured From | Kelly Bushing |
| Drilling Measured From | Kelly Bushing |
| Date | 1-Jan-1900 |
| Run Number | 1 |
| Depth Driller | 2000 ft |
| Depth Logger | 2000 ft |
| Bottom Log Interval | 2000 ft |
| Top Log Interval | 0 ft |
| Casing Driller | 0 ft |
| Casing Logger | 0 ft |
| Bit Size | 7.875 in |
| Type Fluid in Hole | Water |
| Density | 1.0 g/cm3 |
| Viscosity | 1.0 cp |
| Fluid Loss | 0 cc |
| Source of Sample | Flowline |
| Rm at Measured Temp | 0.5 ohm-m |
| Rmf at Measured Temp | 0.5 ohm-m |
| Rmc at Measured Temp | 0.5 ohm-m |
| Rm at BHT | 0.5 ohm-m |
| Max Recorded Temp | 0 deg F |
| Equipment Number | 1 |
| Location | Ashtabula, Ohio |
| Recorded By | Schlumberger |
| Witnessed By | Unknown |

| | |
|---|---|
| Company | Schlumberger |
| Well | Ashtabula 1 |
| Field | Ashtabula |
| County | Ashtabula |
| State | Ohio |
| Other Services | DIL SL GR |
| Permanent Datum | Ground Level |
| Elevation | 0 ft |
| Log Measured From | Kelly Bushing |
| Drilling Measured From | Kelly Bushing |
| Date | 1-Jan-1900 |
| Run Number | 1 |
| Depth Driller | 2000 ft |
| Depth Logger | 2000 ft |
| Bottom Log Interval | 2000 ft |
| Top Log Interval | 0 ft |
| Casing Driller | 0 ft |
| Casing Logger | 0 ft |
| Bit Size | 7.875 in |
| Type Fluid in Hole | Water |
| Density | 1.0 g/cm3 |
| Viscosity | 1.0 cp |
| Fluid Loss | 0 cc |
| Source of Sample | Flowline |
| Rm at Measured Temp | 0.5 ohm-m |
| Rmf at Measured Temp | 0.5 ohm-m |
| Rmc at Measured Temp | 0.5 ohm-m |
| Rm at BHT | 0.5 ohm-m |
| Max Recorded Temp | 0 deg F |
| Equipment Number | 1 |
| Location | Ashtabula, Ohio |
| Recorded By | Schlumberger |
| Witnessed By | Unknown |

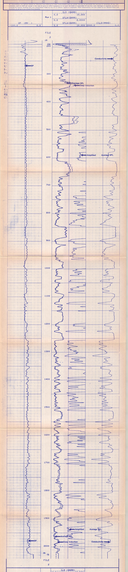
DIL SL GR
DIL SL GR
DIL SL GR