GL04304_16

[redacted]

Chevron Geosciences Co.
A Division of Chevron Industries, Inc.

Houston Data Processing Center
Computer Processed Log Display

FDC/CNL LØG

PLAYBACK

CHEVRON U S A
NO. 5
BRAWLEY
IMPERIAL
CALIFORNIA
U.S.A.

WELL IDENTIFICATION		API NØ	P214413
CØMPANY	CHEVRØN U S A	DATUM	
WELL	NØ. 5	ELEVTN	
FIELD	BRAWLEY HEBER	LØCATN	2-17S/14E
COUNTY	IMPERIAL		
STATE	CALIFØRNIA		
COUNTRY	U.S.A.		

PRØJECT RECØRD

COMPANY CHEVRØN USA INC.
PRØJECT LØG PLAYBACK
CONTACT ALMA

DATA PRØCESSING RECØRD

PRØJECT FDC/CNL LØG
CHARGE NØ. 5
DATE 06/01/82
ANALYST SEAB

REMARKS

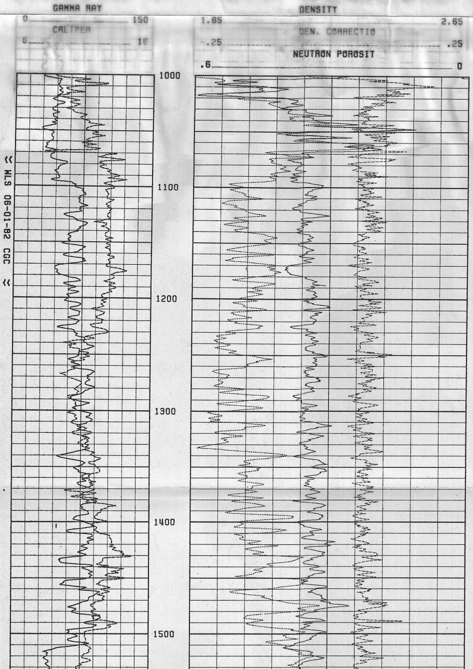

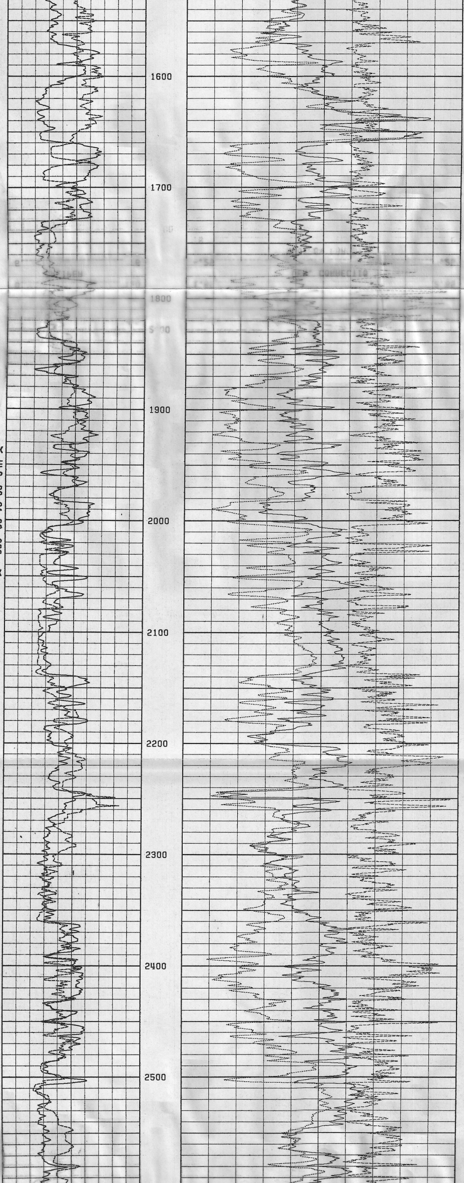

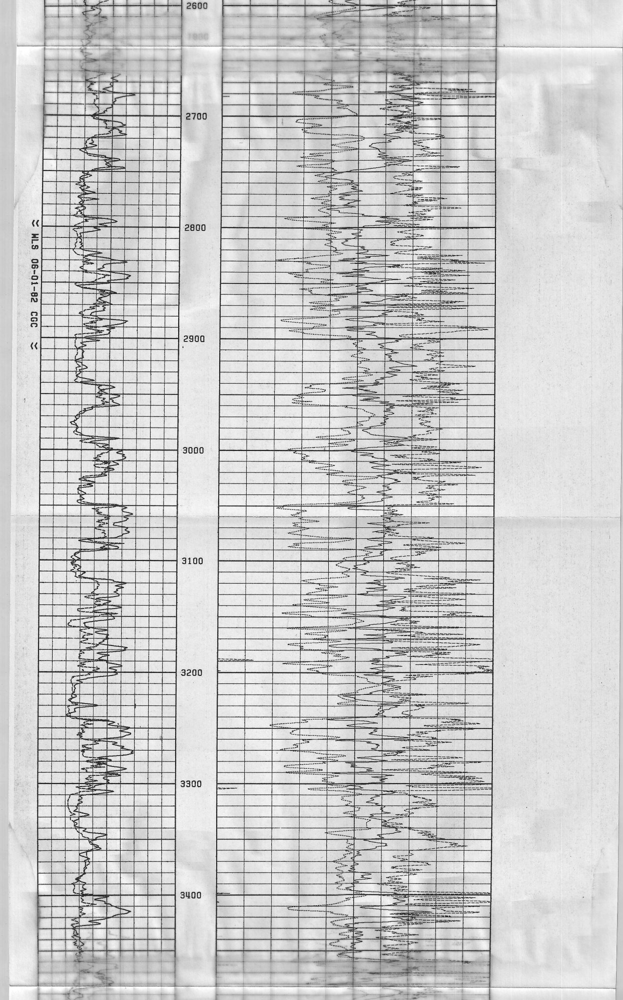

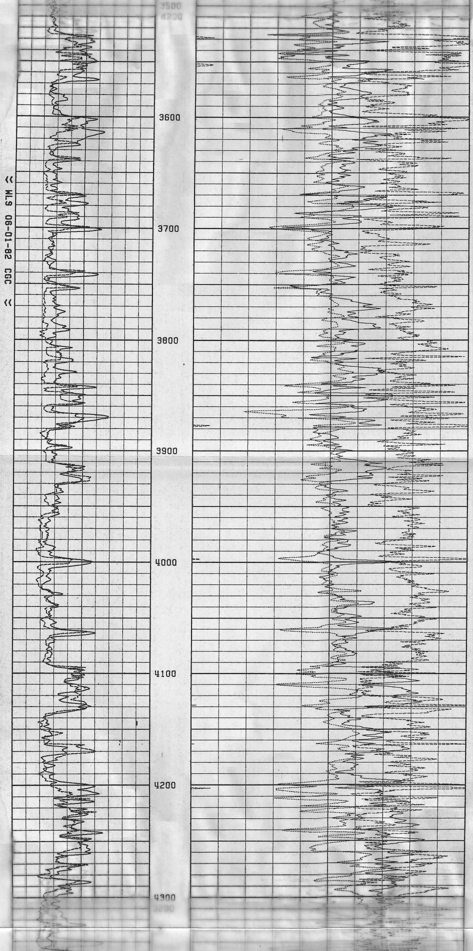

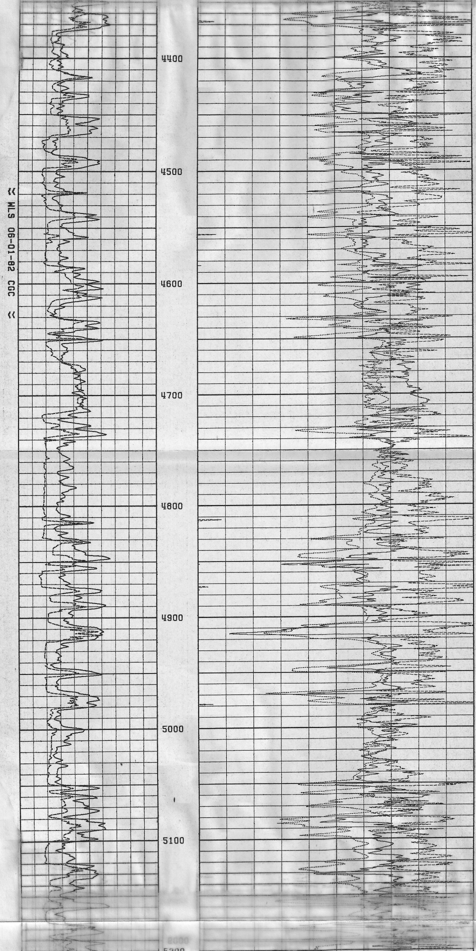

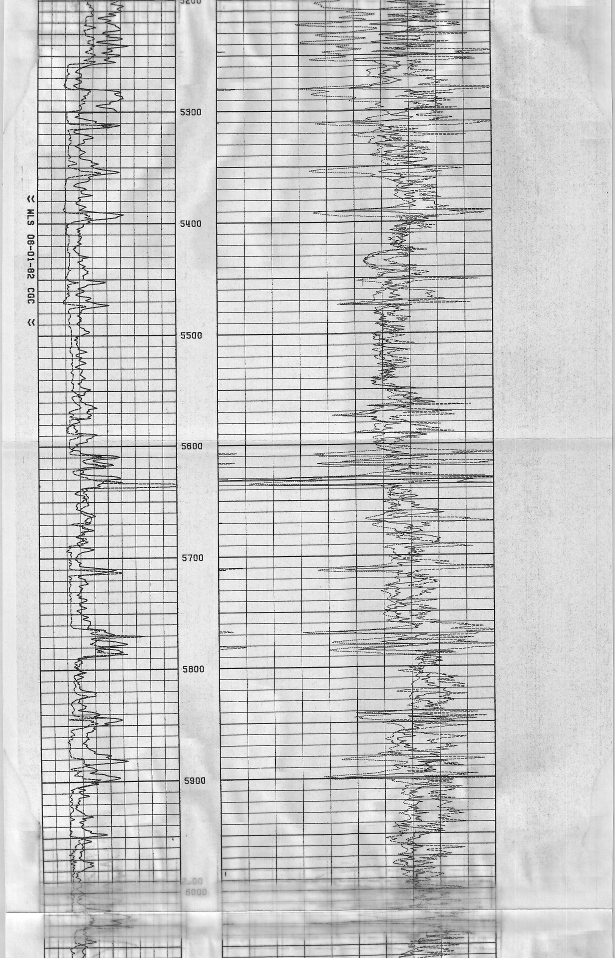

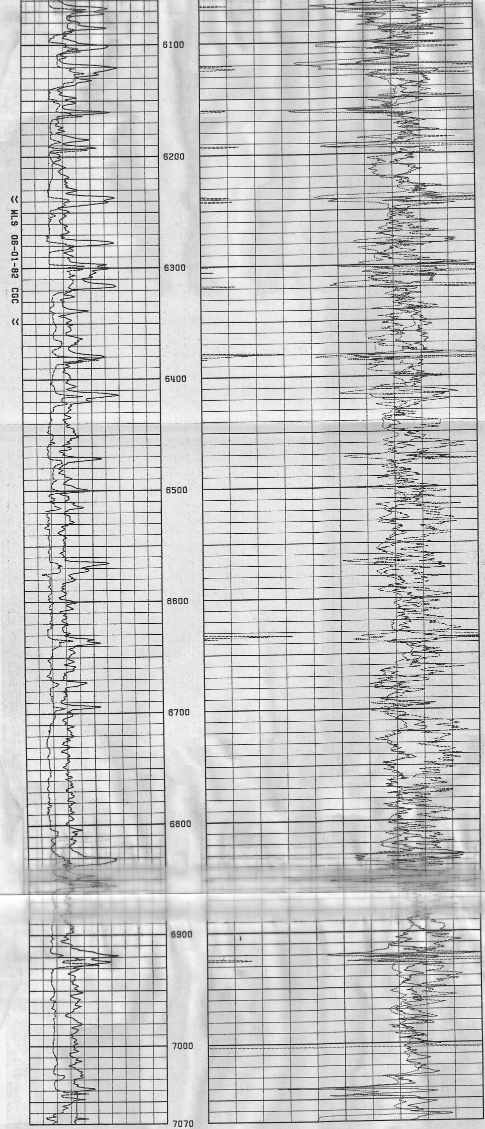

```
      GAMMA RAY                                   DENSITY
  0_____________________ 150       1.65__________________________________________ 2.65
       CALIPER                                 DEN. CORRECTIO
  6_____________________  16       -.25__________________________________________ .25
                                               NEUTRON POROSIT
                                   .6____________________________________________ 0
```

<< WLS 06-01-82 CGC <<

```
JOBNAME=BESEABC®, VOLSER=ITCHD1, DATE=06/01/82(82152),TIME=18:47:42
```