GL04304_23

[redacted]

PRUETT WIRELINE SERVICE
4600 De Ette Ave., Bakersfield, Ca. 93309
(805) 832-2280

SUB-SURFACE TEMPERATURE SURVEY

COMPANY	Chevron Geothermal	FIELD	Haber	WELL NAME	GTW #5
RANGE	9 S/14 E	ELEV.		DATE	October 18, 1976
LEASE DESCRIPTION		MPP		TOTAL DEPTH	
PERFORATIONS		TUBING DETAILS	7 7/8 to 3940	ELEMENT RANGE	50-474 S.N. #31
PUMP SHOE DEPTH	3000	20% WASCHER & EXTRA	2" to 6503	INTAKE DEPTH	
PICKUP #	5818	TIME ON BOTTOM	1:01pm	TIME OFF BOTTOM	1:37pm
WELL STATUS	Static	SHUT IN		ON PRODUCTION	

ZERO POINT	16.0	ZONE	
RUN NO.	1	PURPOSE	Traverse Temp Survey
MAX. °F	327 (Max Temp Thermometer	BOMB HUNG @	

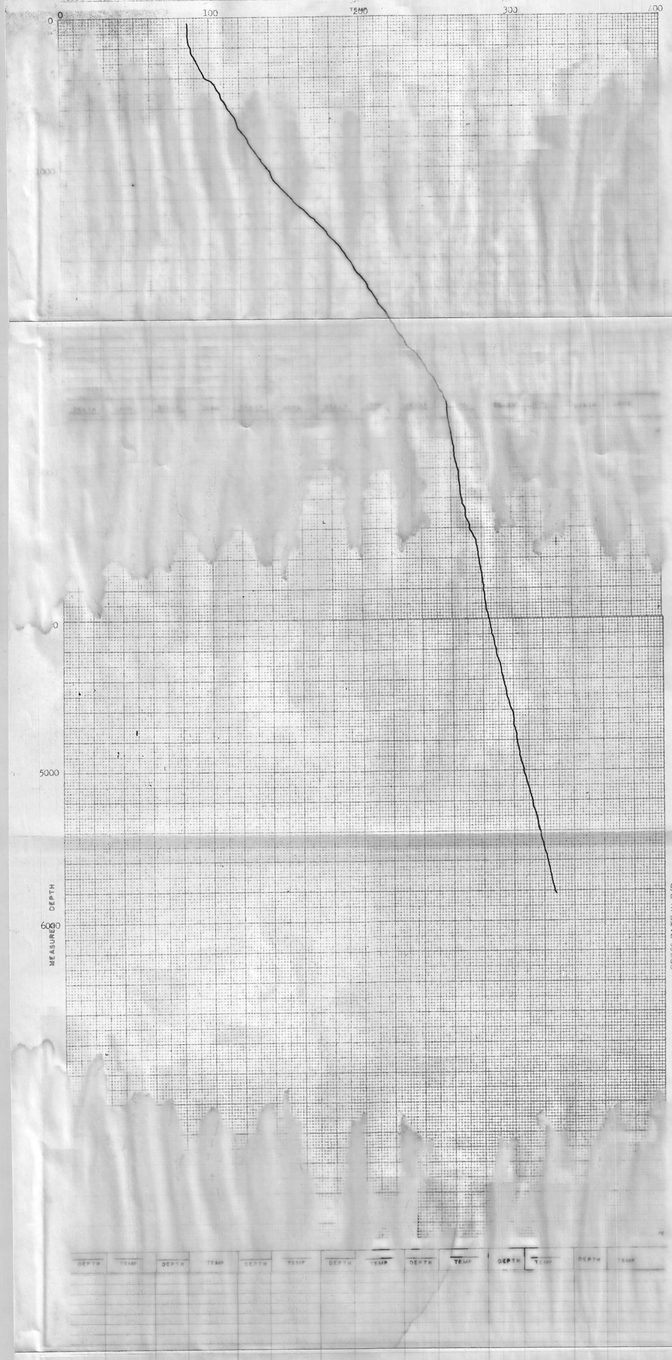

DEPTH	TEMP	DEPTH	TEMP	DEPTH	TEMP	DEPTH	TEMP	DEPTH	TEMP	DEPTH	TEMP	DEPTH	TEMP
[illegible]	[illegible]	[illegible]	[illegible]	[illegible]	[illegible]	[illegible]	[illegible]	[illegible]	[illegible]	[illegible]	[illegible]	[illegible]	[illegible]