GL04313_3

[redacted]

Welex MICRO-SEISMOGRAM® LOG-CASED HOLE

State CALIF.
County
FIELD

COMPANY CHEVRON OIL COMPANY

WELL J.D. JACKSON Jr. No 1

FIELD HEBER

COUNTY IMPERIAL STATE CALIFORNIA

Location NA

Sec. Twp Rge

Other Services: Perf.

Permanent Datum GL Elev. -9'
Log Measured From KB ~~or~~ 11 Ft. Above Perm. Datum
Drilling Measured From KB

Elev.: K.B. 2'
D.F.
G.L. -9

Run No.	Five			
Date & Time Survey	8-2-74 @ 2:00 PM			
Date & Time Cementing	8-1-74 @ 11:35 PM			
Type Cementing Operation	Squeeze			
Depth Driller	2830'			
Depth Welex	2841			
Logged Interval	2838 to 1450		to	
Casing Driller	8 5/8" @ 6023		@	
Float Collar—D.V. Tool	3155	–		
Squeeze Depth	2860			
Amount & Type Cement	SEE REMARKS			
Amount & Type Admix	SEE REMARKS			
Type Fluid in Hole	Fresh Water			
Fluid Level	full			
Salinity PPM Cl	–			
Weight lb/gal—Vis.	–	–		
Approx. Logged Cem. Top	–			
Calculated Cement Top	–			
Max. Hole Temperature	295 °F.		°F.	
Tool No.	14213			
Spacing Recorded	4'			
Equipment—Location	9018	B.F.S.		
Recorded by	MR. L.J. Fingier			
Witnessed by	MR. R. Shanks			

BORE HOLE RECORD

Bit Size	From	To

CASING RECORD

Csg. Size	Wt.	From	To	Centralized Interval	Scratched Interval	Open Perforations
8 5/8"		900	6023			

TICKET No. 080672 CEMENT DATA: Cmted w/ 300 cu ft 1:1 Poz, 40% silica flour, 2% Gel, 2% HR-7, 2% CFR-1 @ 2860'
CIP 8-1-74 @ 11:35 PM

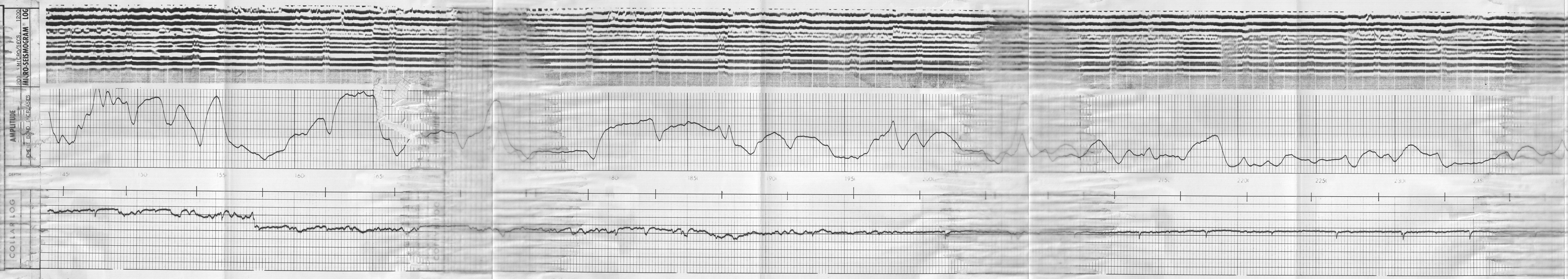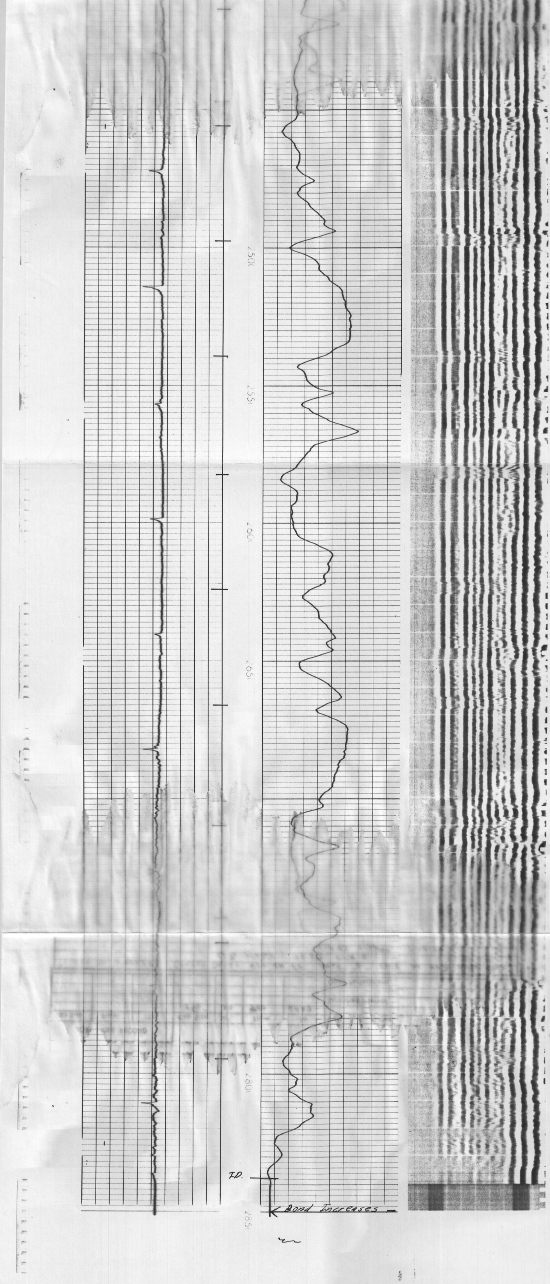Welex does not guarantee the accuracy of any interpretation of log data, conversion of log data to physical rock parameters, or recommendations which may be given by Welex personnel or which may appear on the log or in any other form. Any user of such data, interpretations, conversions, or recommendations agrees that Welex is not responsible except where due to gross negligence or wilful misconduct, for any loss, damages, or expenses resulting from the use thereof.