

11111

INDUSTRIAL ELECTRIC

COMPANY: **Central Oil Co.**
 FIELD: **Haystack**
 WELL: **Haystack No. 11**

COUNTY: **Lincoln** STATE: **Okla.**
 LOCATION: **4th and 11th**
 COMPANY: **Central**
 LOCATION: **4th and 11th**
 STATE: **Okla.**
 OTHER SERVICE: **None**

Penetration Bottom: **8.4**
 Unit Measured From: **0** ft. Above Firm Datum
 Unit Measured To: **6.3** ft. Above Firm Datum
 Unit Measured: **2.1** ft.
 Unit: **ft.**
 Depth: **11.7** ft.
 Diameter: **1.75** in.
 Diameter: **1.75** in.
 Diameter: **1.75** in.
 Diameter: **1.75** in.
 Diameter: **1.75** in.
 Diameter: **1.75** in.

Run No.: **126**
 S.O.: **1.5**
 Equip. PANEL No.: **5.2**
 Used. CART No.: **108**
 SOND No.: **108**
 S.P. No.: **108**
 S.B.R.: **108**

Checked by: **J.D. Jackson**
 Witnessed by: **J.D. Jackson**

The well name, location and borehole reference data were furnished by the customer.

REMARKS: **CHANGED TOOLS**
3775' on 5th 11th

Check one, filling in blanks where applicable:
 Surface determined tools were used for 6740.
 6740 tape error corrected for.
 Borehole signal at 6740.
 6740 zero set in hole at depth of _____ feet.

SPONTANEOUS-POTENTIAL MILLIVOLTS	RESISTIVITY OHMS-M ²		CONDUCTIVITY MILLIMOS ² M	
	A-16" M SHORT NORMAL	/O	6740 INDUCTION	/O
	0	1000	1000	0
	4	100	100	1000
		100	100	100
		100	100	100

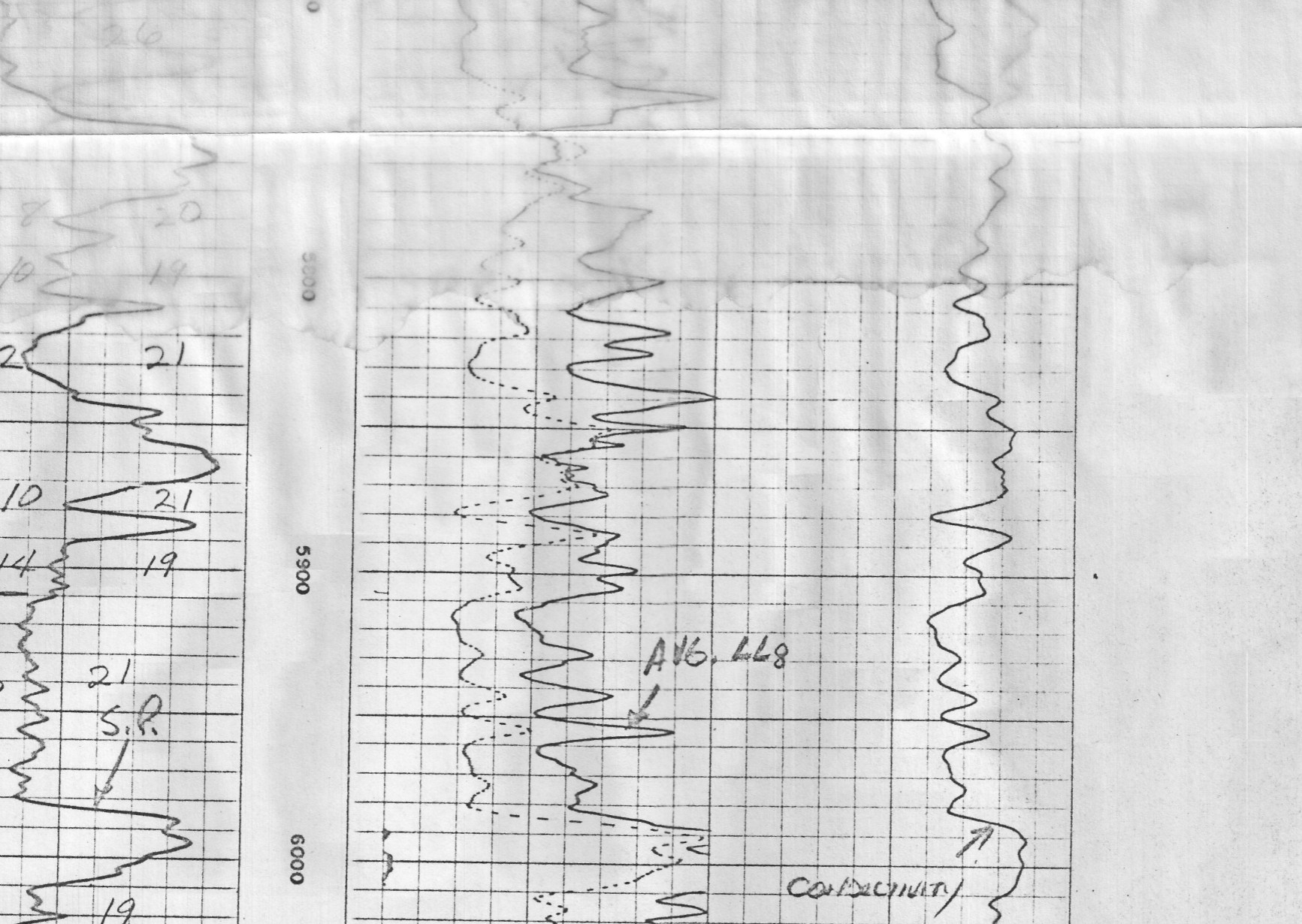
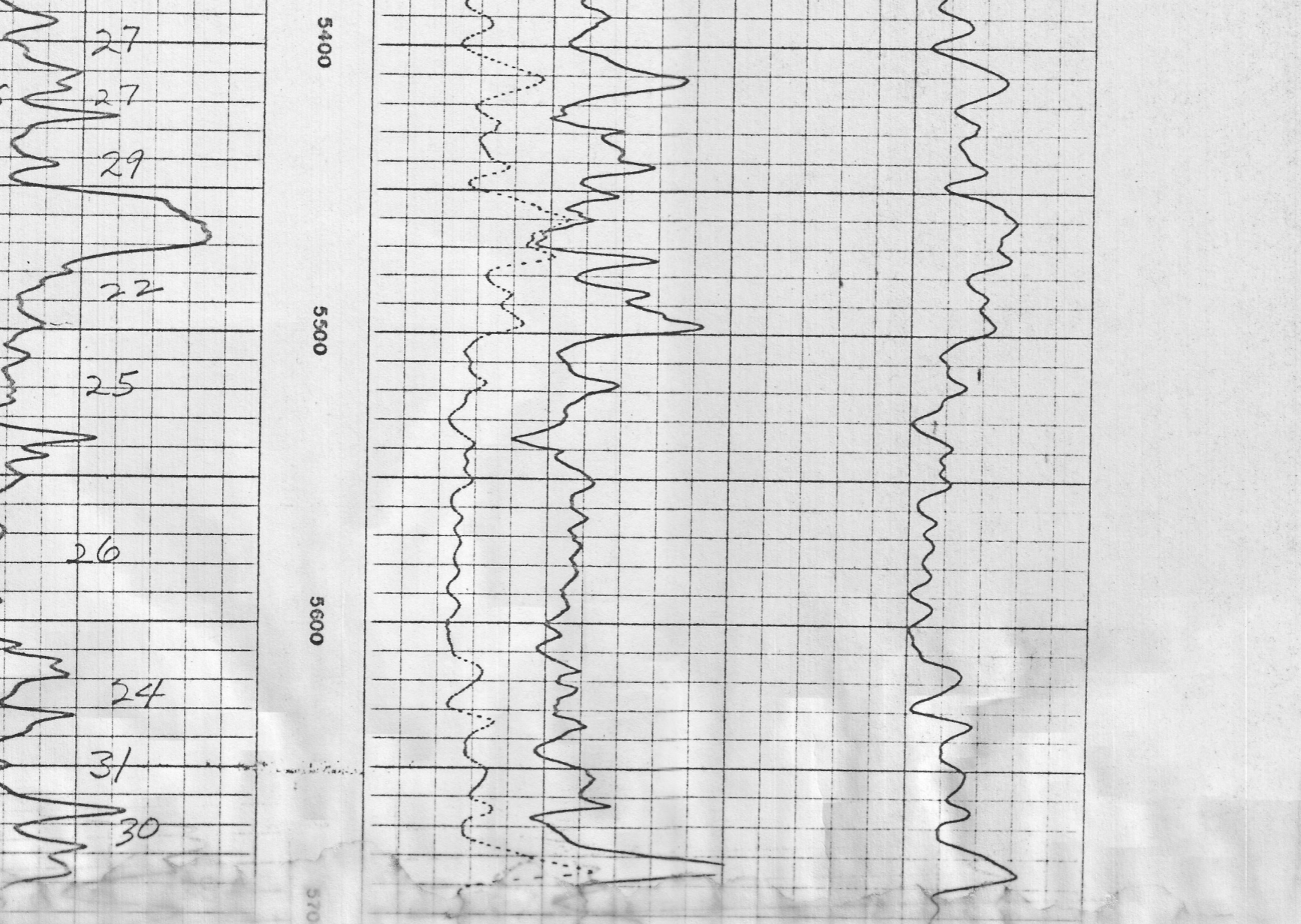
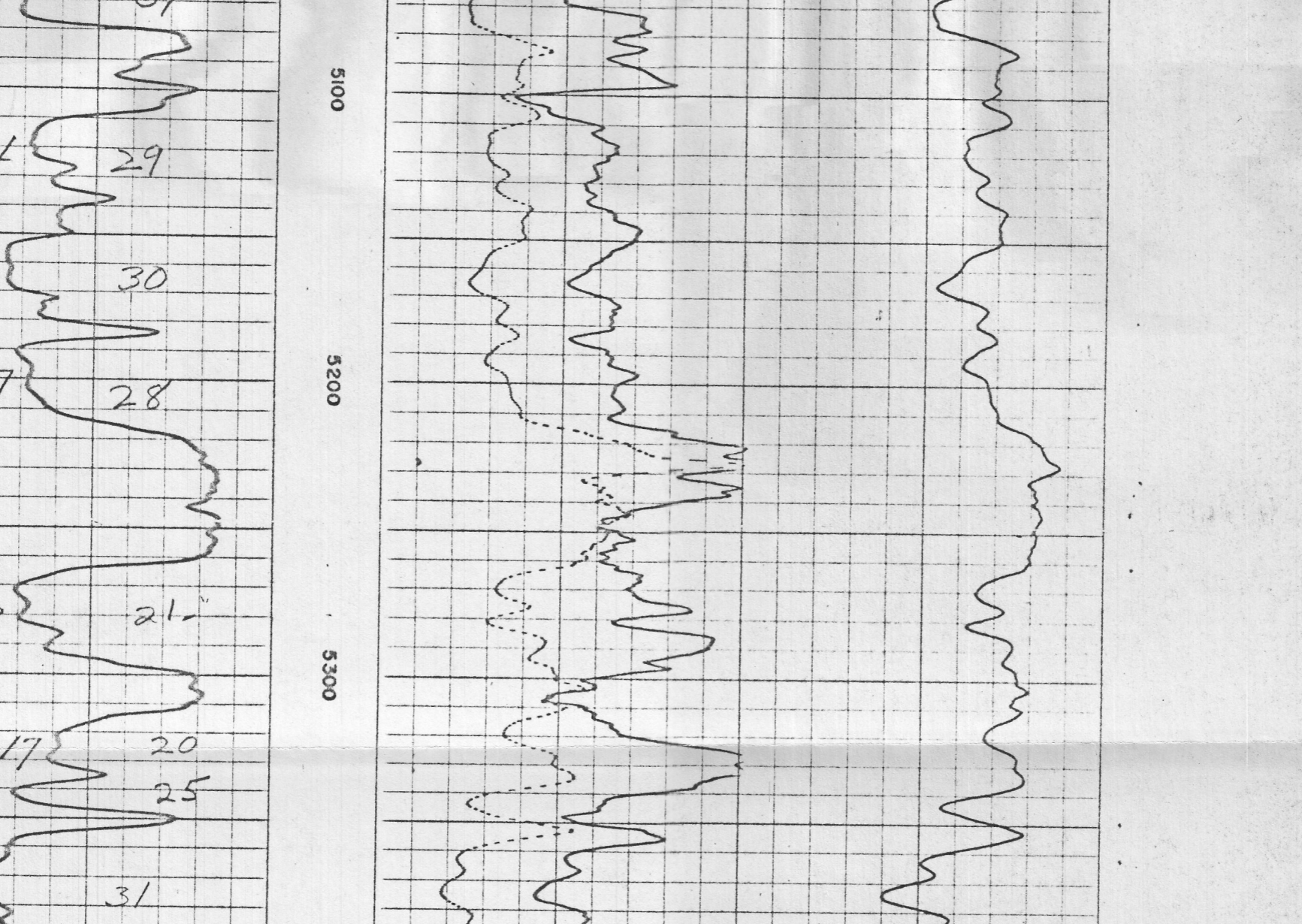
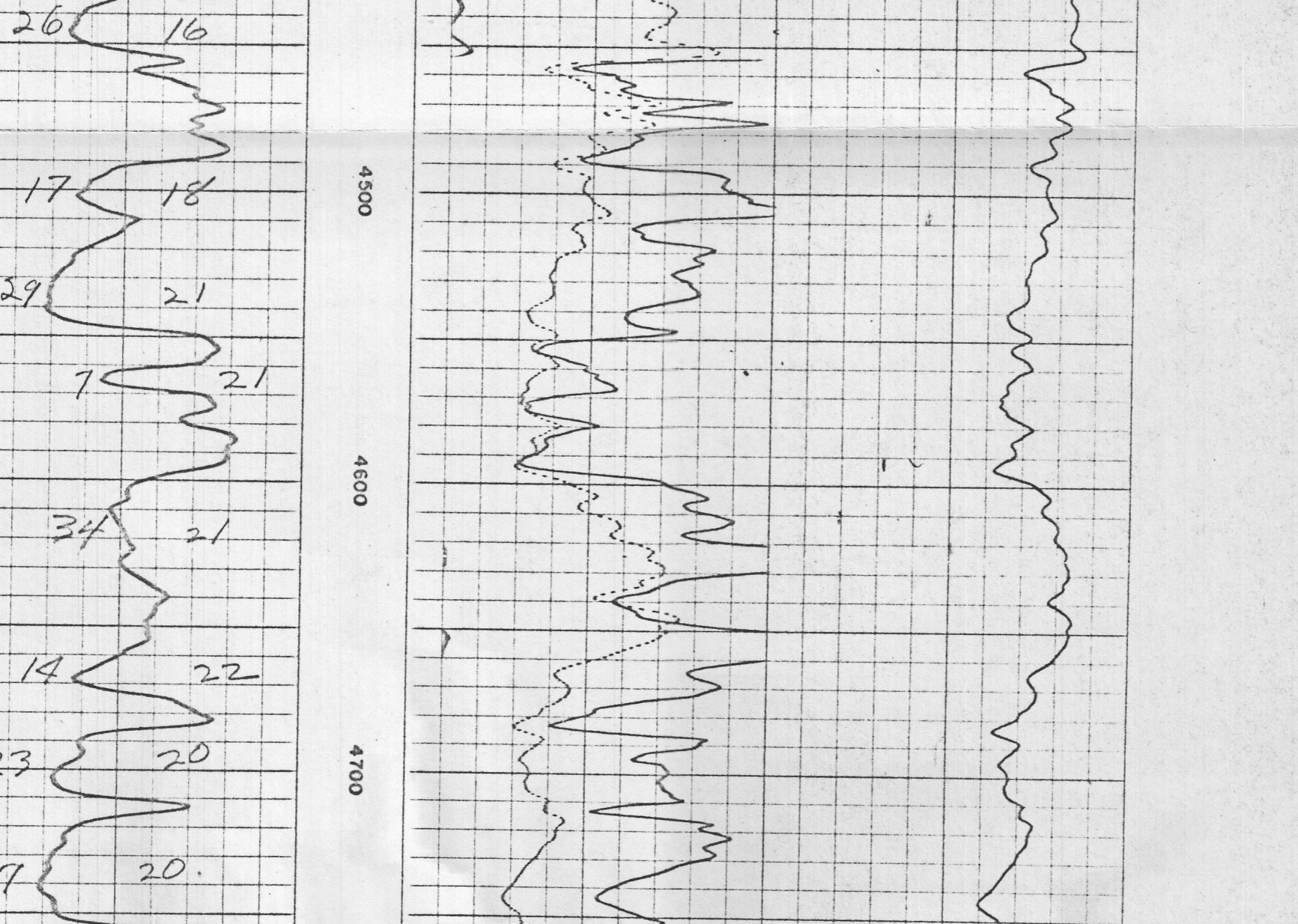
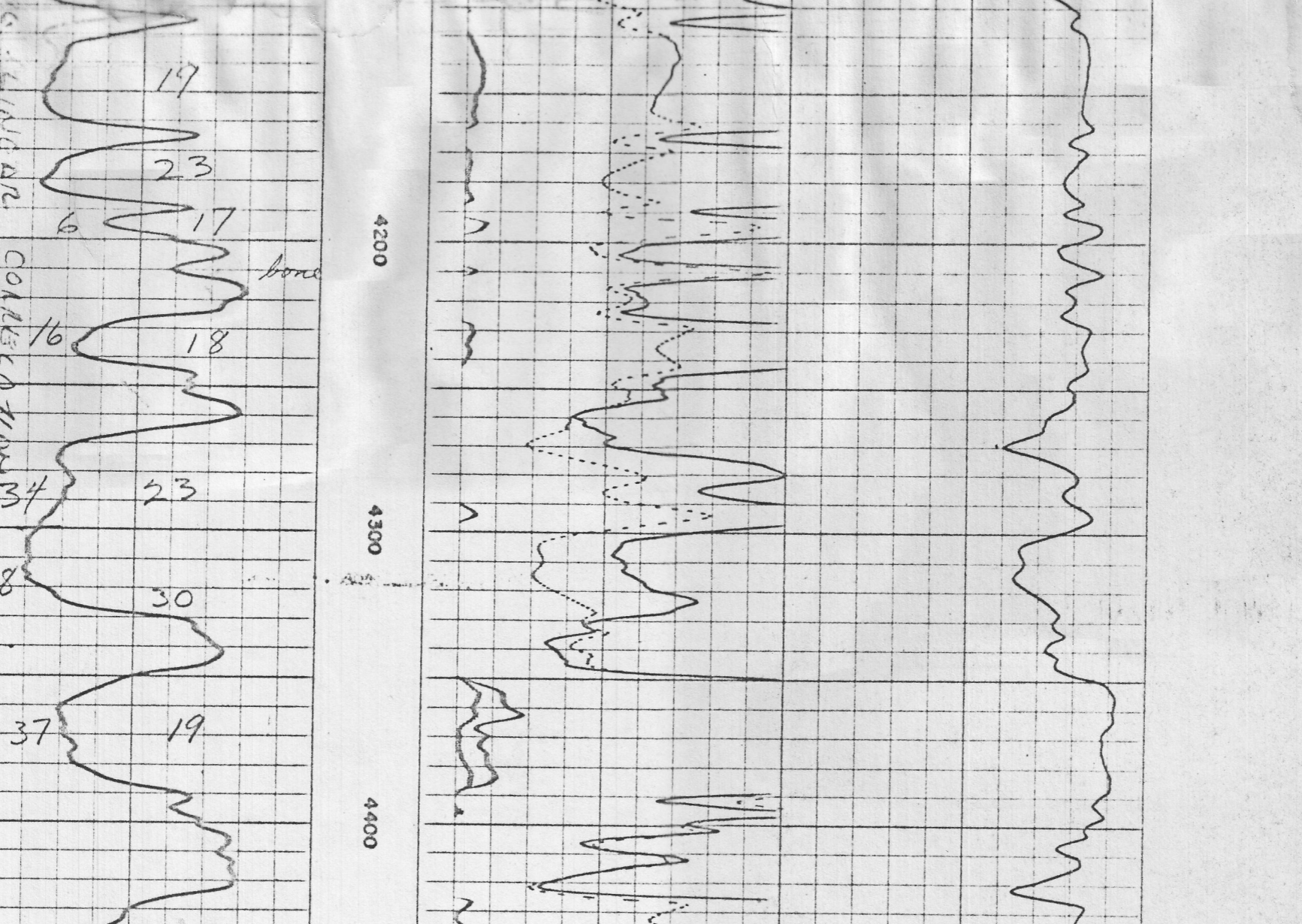
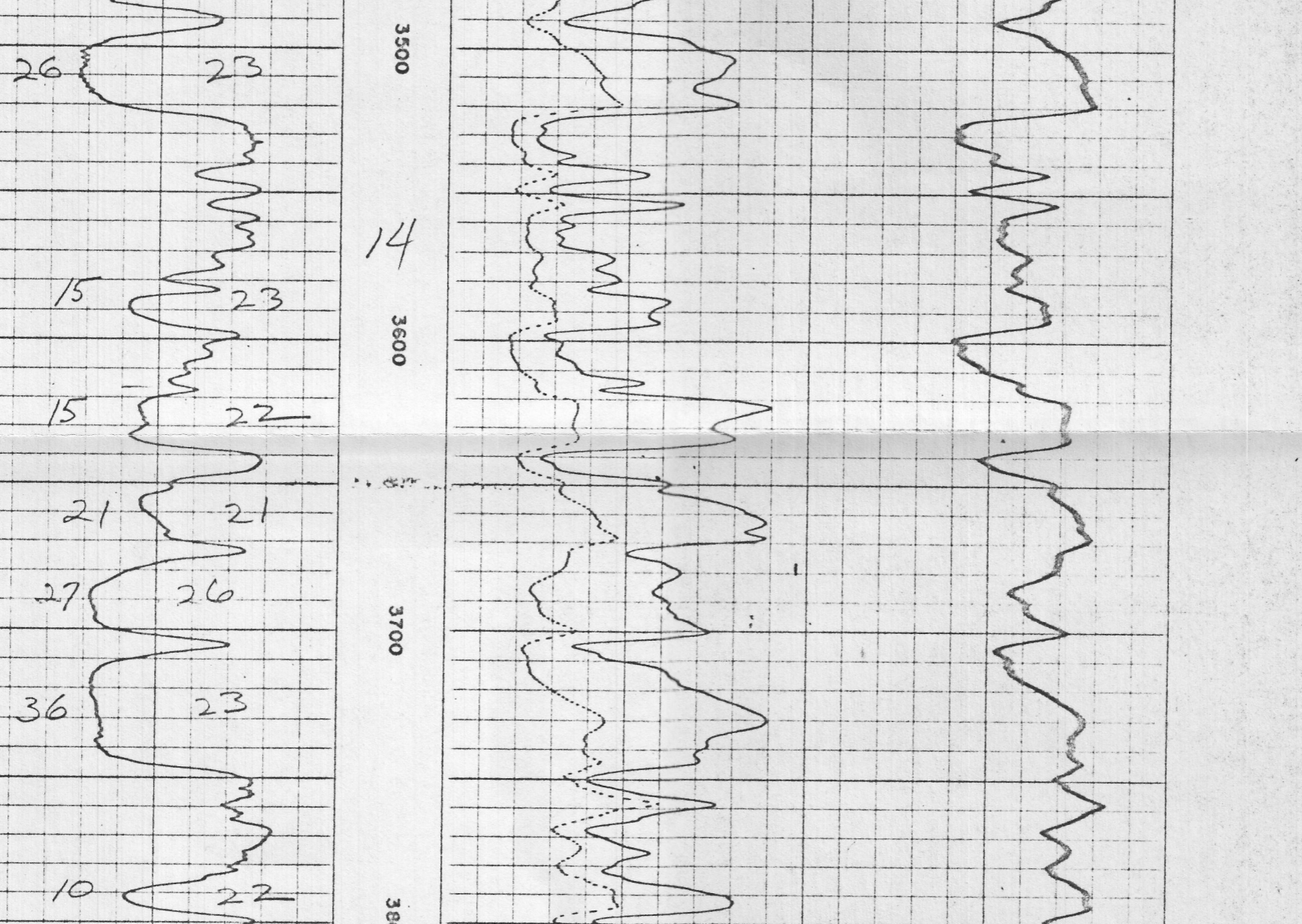
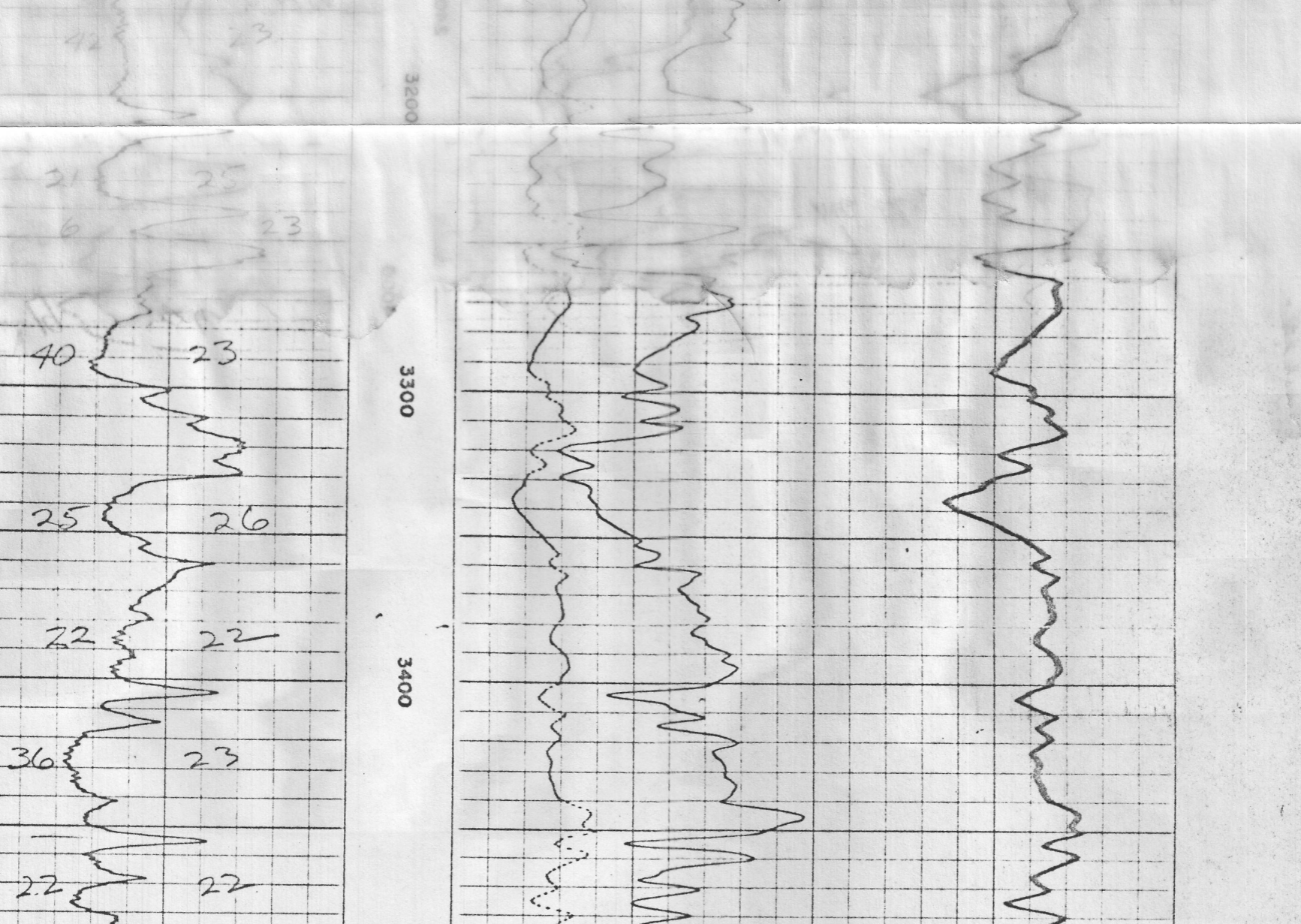
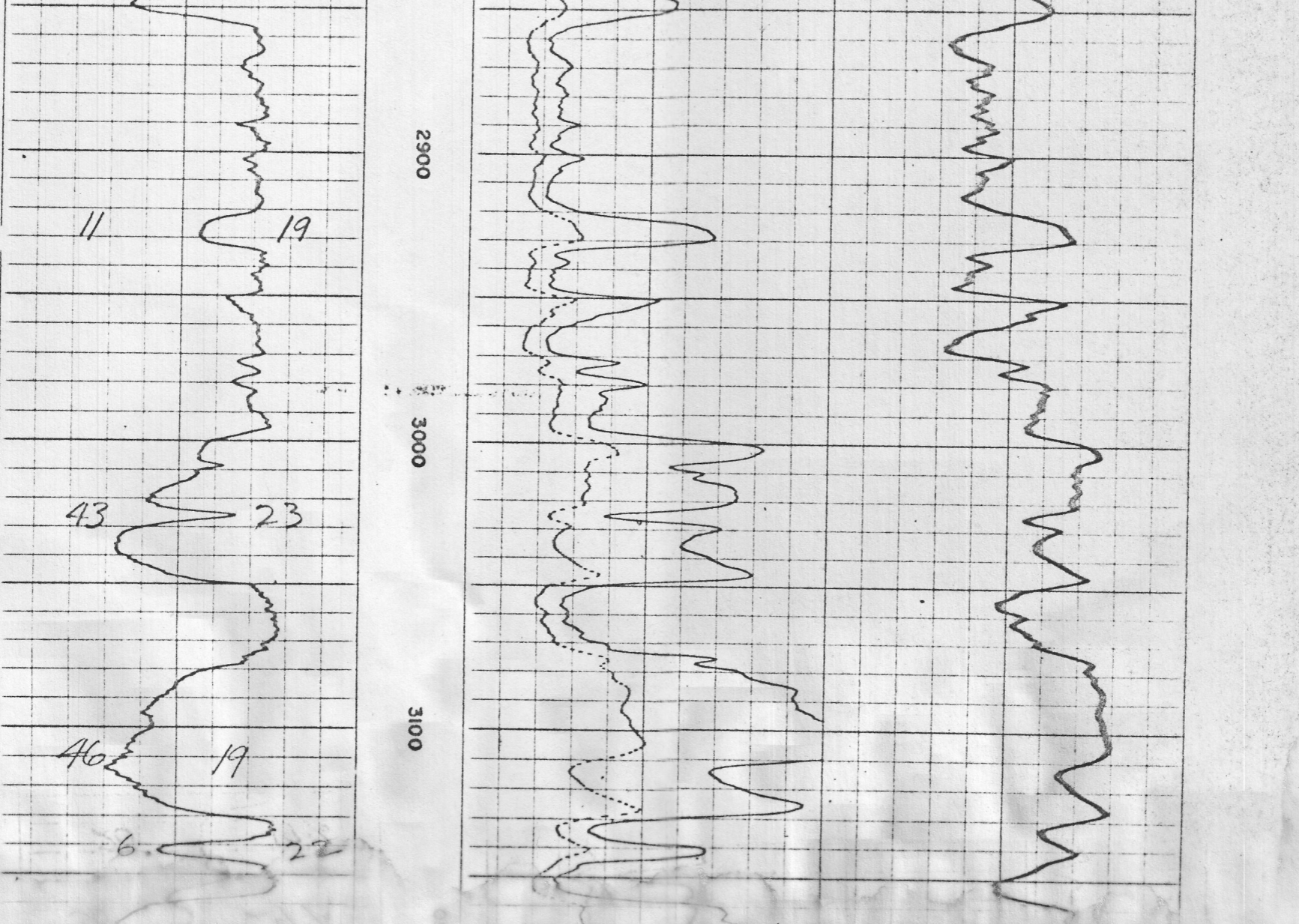
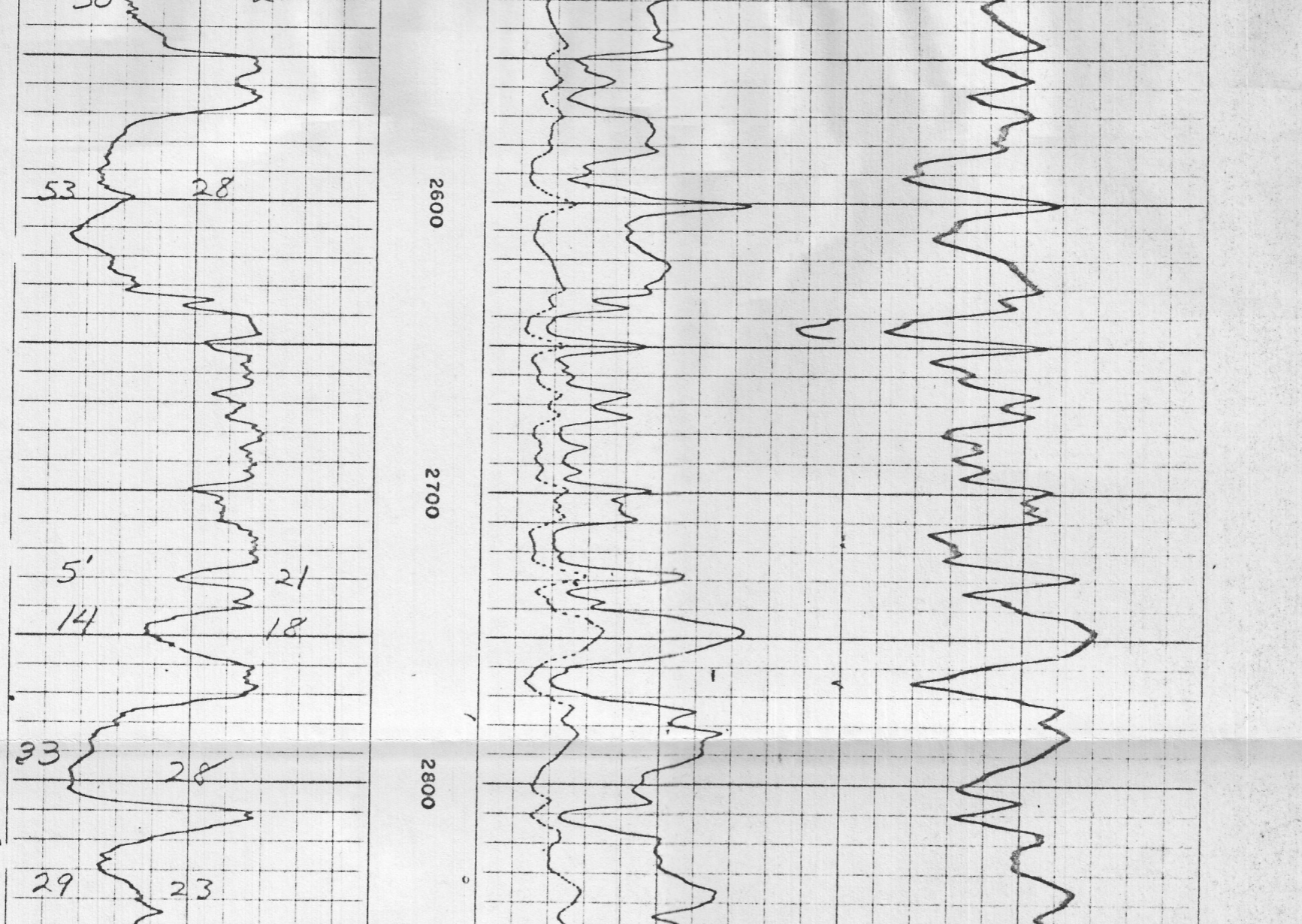
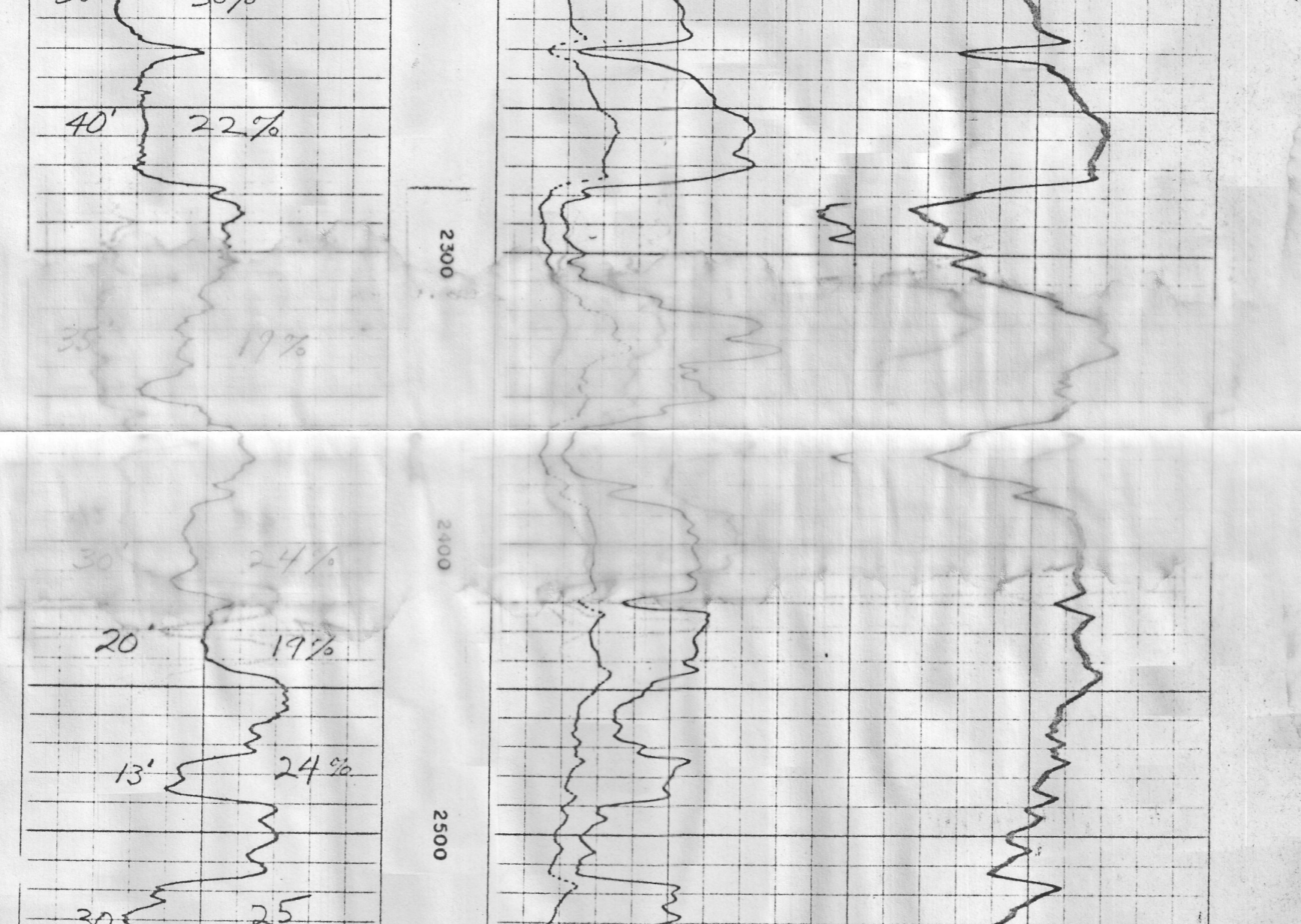
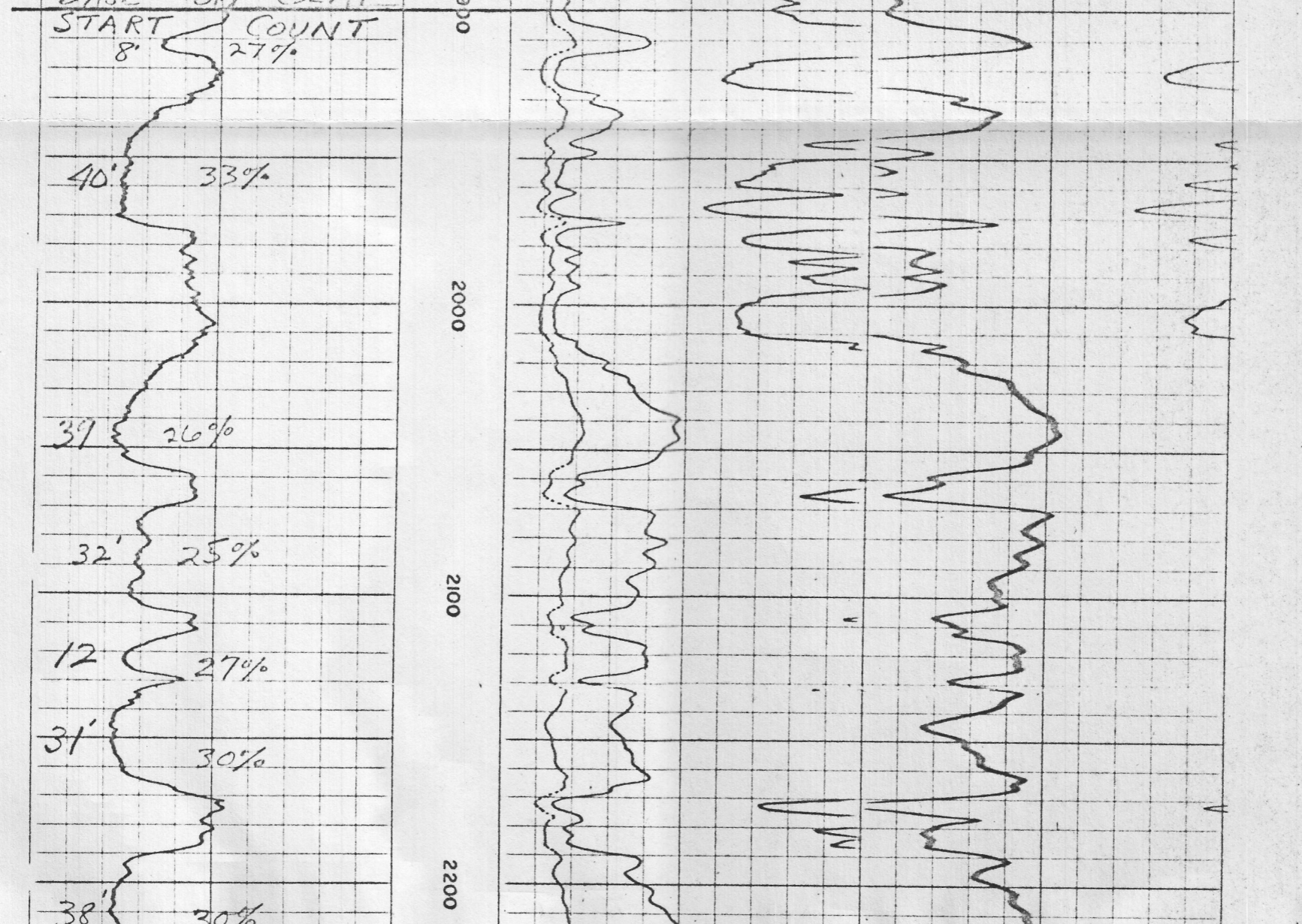
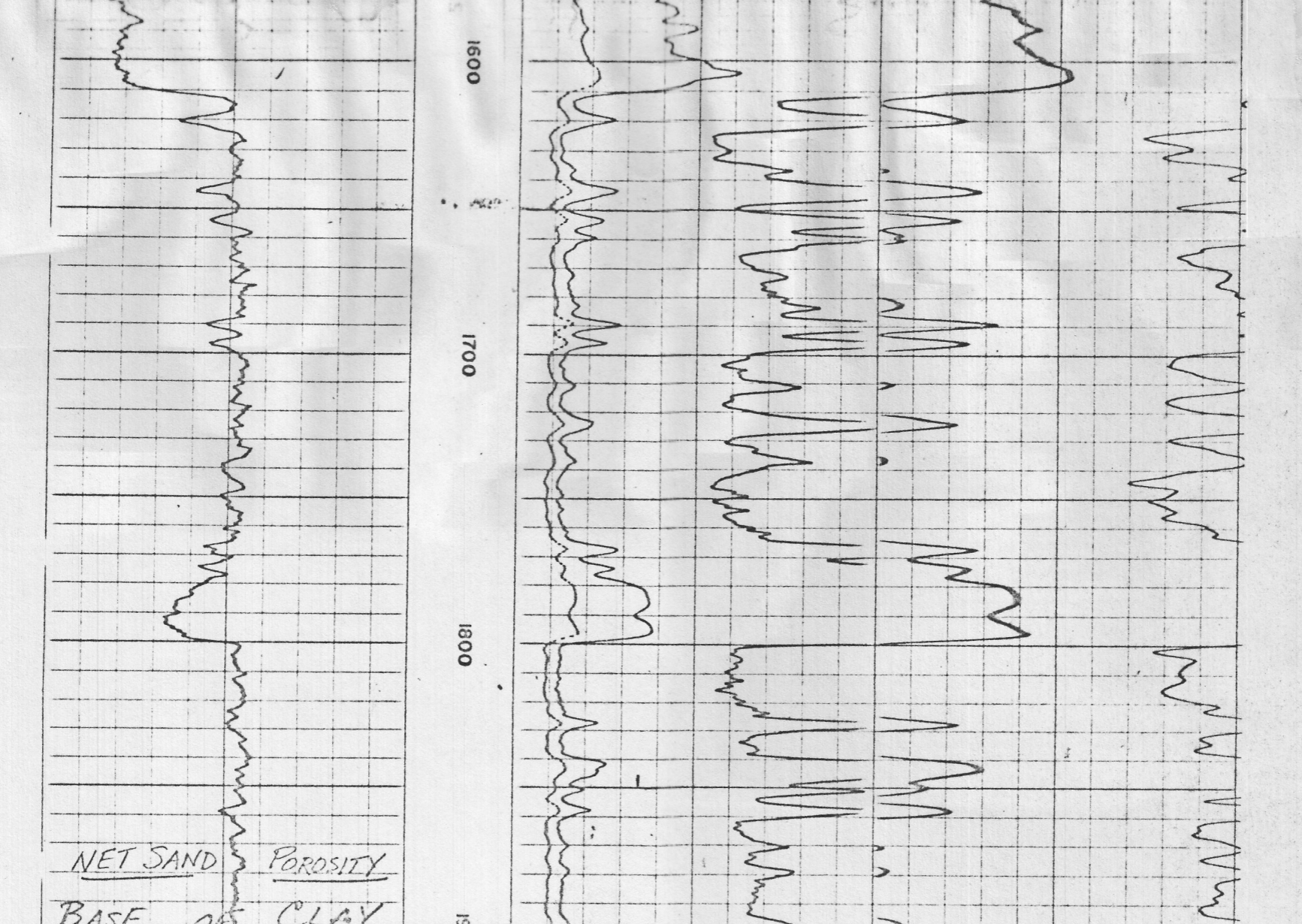
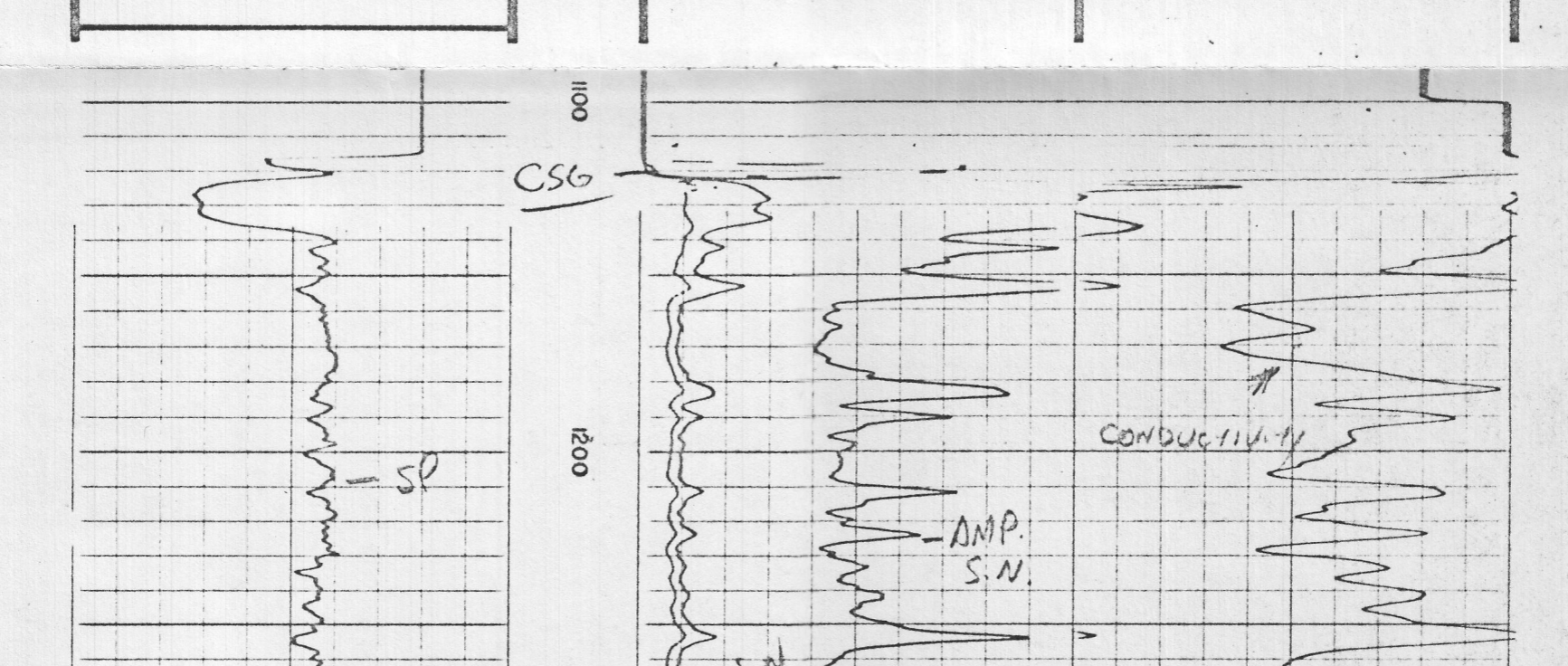

J.D. JACKSON #1