



COMPANY: G. E. O. OPERATOR CORPORATION
 WELL NAME: PRATI 25
 SERVICE: K0227F
 REVISION: FSYBAL REV D007 VER 5

FIELD: DENVER
 COUNTY: SUMNER
 LOCATION: 2288 N. & 28TH W. OF THE E. CORNE
 SECTION: T14P12A
 RANGE: R10E
 TOWNSHIP: 12N
 RANGE: R10E
 TOWNSHIP: 12N

FILE NO.:
 WELL NO.: PRATI 25
 FIELD: DENVER
 COUNTY: SUMNER
 STATE: CO.
 LOCATION: 2288 N. & 28TH W. OF THE E. CORNE
 SECTION: T14P12A
 RANGE: R10E
 TOWNSHIP: 12N
 RANGE: R10E
 TOWNSHIP: 12N

FORMATION: DENVER
 DEPTH: 25
 DRILLING: HESBRO
 HESBRO: 25
 HESBRO: 25

DATE: 04/10/86
 TIME: 01:14:39
 MODE: RECORD

IN MAKING INTERPRETATIONS OF LOGS OR
 OTHER RECORDS, THE USER SHALL BE
 RESPONSIBLE FOR THE ACCURACY OF THE
 DATA AND THE RESULTS THEREOF. THE
 OPERATOR CORPORATION SHALL NOT BE
 RESPONSIBLE FOR THE ACCURACY OF THE
 DATA AND THE RESULTS THEREOF.

REMARKS RUN (1)

ON BOTTOM AT 0100
 T1=143 T2=145

EQUIPMENT DATA

| RUN | TRIP | TOOL | SERIAL NO. | SERIES NO. | POSITION |
|-----|------|------|------------|------------|----------|
| 1 | 1 | CDL | 60578 | 2212 | DE-CENT. |
| 1 | 1 | CDL | 60578 | 2212 | VARIABLE |
| 1 | 1 | GR | 73447 | 1305 | DE-CENT. |

CURVE DELAY UNITS

| CURVE | DELAY | UNITS |
|-------|-------|--------|
| SSD | 0.3 | FT. IN |
| LSD | 0 | FT. IN |
| CSL | 0 | FT. IN |
| SSN | 9.6 | FT. IN |
| LSN | 10.0 | FT. IN |
| GR | 10.0 | FT. IN |
| TEN | 0.0 | FT. IN |
| TEN | 0.0 | FT. IN |
| SPD | 0.0 | FT. IN |

PARAMETERS

| NAME | DEPTH | INTERVAL | VALUE | UNITS |
|--------|-------|----------|----------|-------|
| MATRIX | 2398 | TO 277 | DOLomite | |
| O.D. | 2398 | TO 277 | 16.000 | INCH |
| RHO F | 2398 | TO 277 | 0.980 | G/CC |
| RHO M | 2398 | TO 277 | 2.650 | G/CC |

DISPLAY SCALE CHANGES

*** NONE ***

COMPANY: G. E. O. OPERATOR CORPORATION
 WELL NAME: PRATI 25
 SERVICE: K0227F
 REVISION: FSYBAL REV D007 VER 5

RUN: 1
 TRIP: 1
 DATE: 04/10/86
 TIME: 01:14:39
 MODE: RECORD

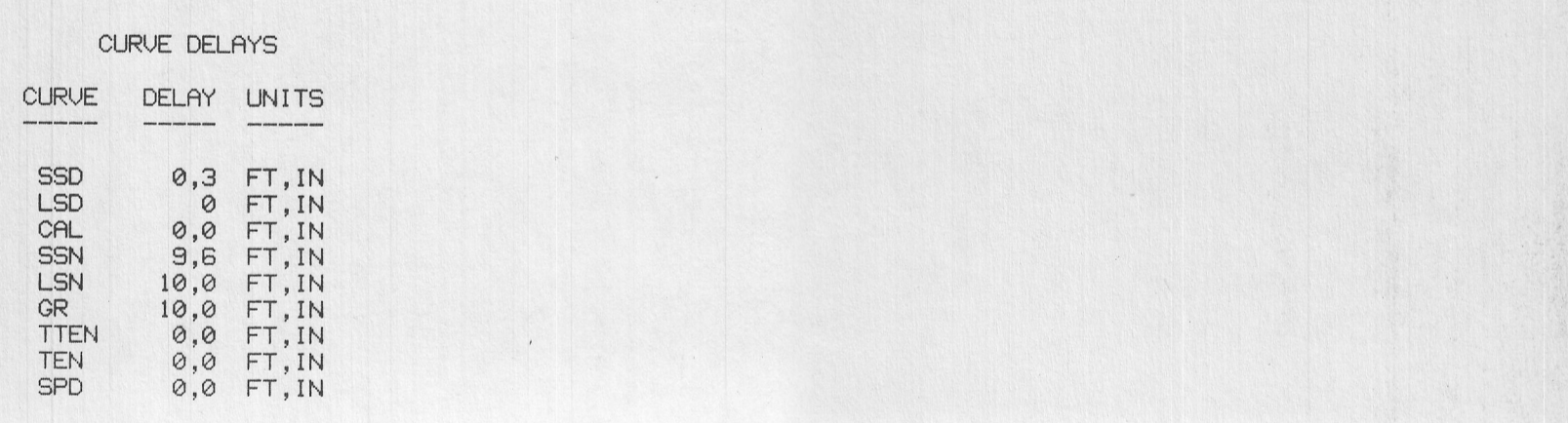
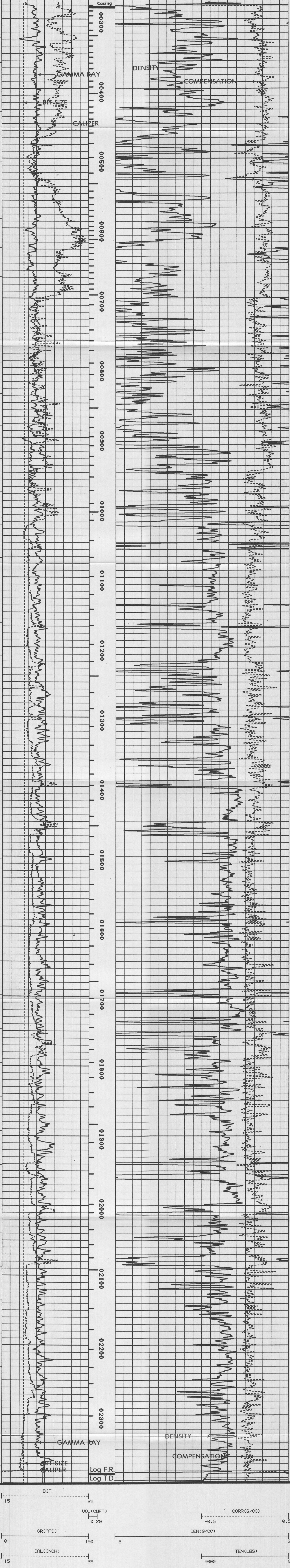
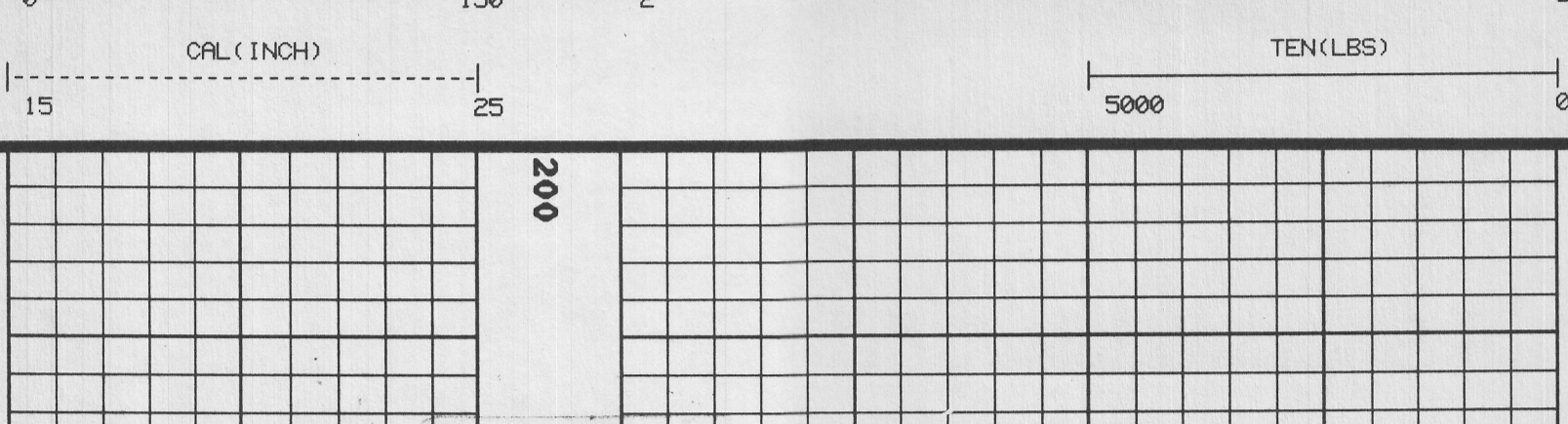

CURVE DELAYS

| CURVE | DELAY | UNITS |
|-------|-------|--------|
| SSD | 0.3 | FT. IN |
| LSD | 0 | FT. IN |
| CSL | 0 | FT. IN |
| SSN | 9.6 | FT. IN |
| LSN | 10.0 | FT. IN |
| GR | 10.0 | FT. IN |
| TEN | 0.0 | FT. IN |
| TEN | 0.0 | FT. IN |
| SPD | 0.0 | FT. IN |

PARAMETERS

| NAME | DEPTH | INTERVAL | VALUE | UNITS |
|--------|-------|----------|----------|-------|
| MATRIX | 2394 | TO 2182 | DOLomite | |
| O.D. | 2394 | TO 2182 | 16.000 | INCH |
| RHO F | 2394 | TO 2182 | 0.980 | G/CC |
| RHO M | 2394 | TO 2182 | 2.650 | G/CC |

DISPLAY SCALE CHANGES

*** NONE ***

COMPANY: G. E. O. OPERATOR CORPORATION
 WELL NAME: PRATI 25
 SERVICE: K0227F
 REVISION: FSYBAL REV D007 VER 5

RUN: 1
 TRIP: 1
 DATE: 04/10/86
 TIME: 01:07:17
 MODE: RECORD

REPEAT SECTION

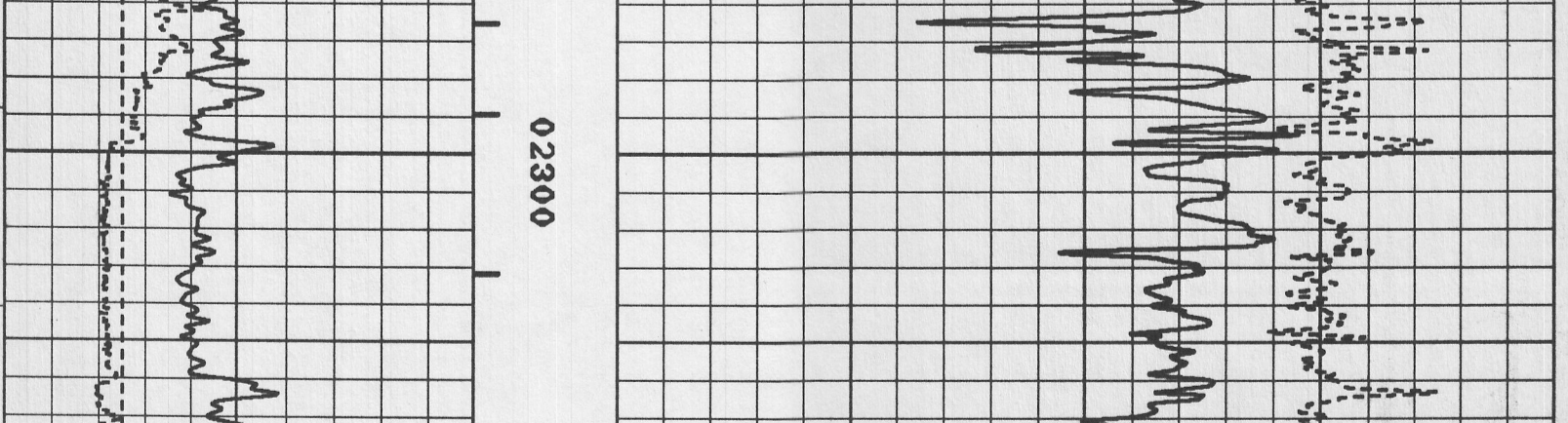
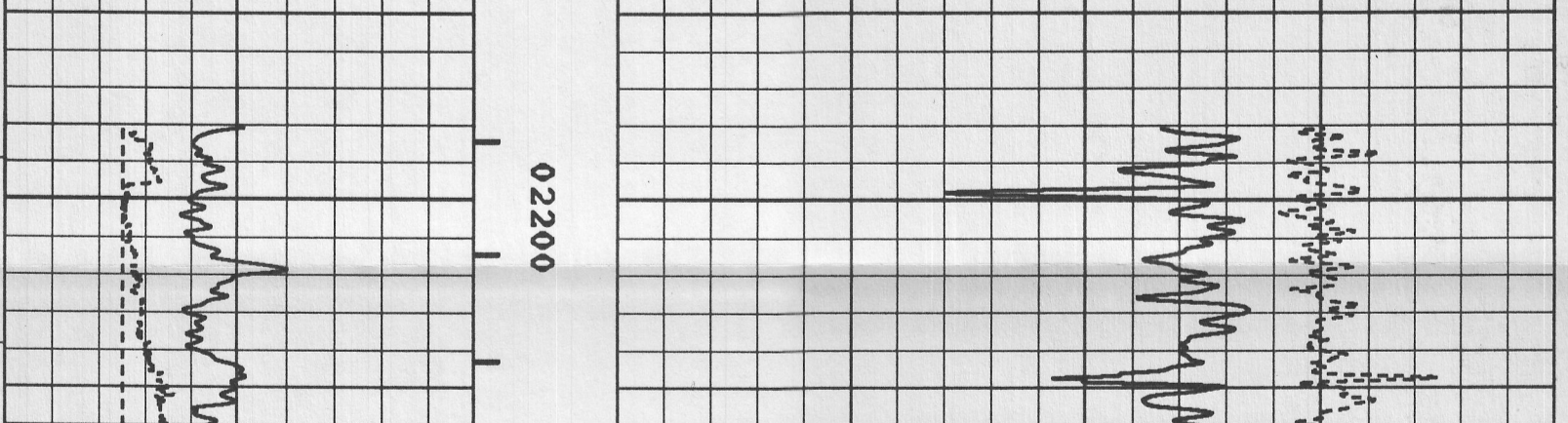
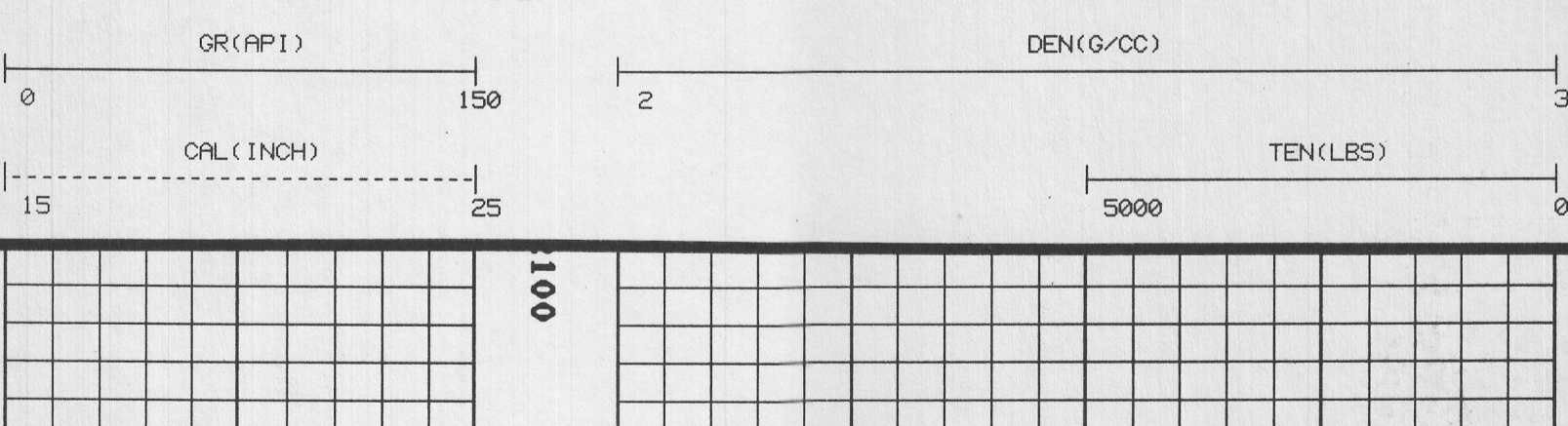

LOG NAME CDL ASSET NO. 60578 UNIT NO. U-9532
 CALIBRATION ENTERED ON 04/10/86 AT 00:46:48
 SCALE NUMBER 707

CURVE COUNTS-SEC. SCALING FACTORS BIT/1 ENG. VALUE UNITS

| CURVE | LOW | HIGH | ADD. | MULT. | NO./L | UNITS |
|---------------|-------------------------|------|------|-------|-------|-------|
| DATE 03/12/86 | CALIBRATION | | | | | |
| DATE 04/09/86 | PRIMARY VERIFICATION | | | | | |
| DATE 04/10/86 | BEFORE LOG VERIFICATION | | | | | |
| DATE 04/10/86 | AFTER LOG VERIFICATION | | | | | |

LOG NAME CAL ASSET NO. 60578 UNIT NO. 6406
 CALIBRATION ENTERED ON 04/10/86 AT 00:52:09

CURVE MILLIVOLTS SCALING FACTORS ENGINEERING UNITS

| CURVE | LOW | HIGH | ADD. | MULT. | NO./L | UNITS |
|---------------|-------------------------|------|------|-------|-------|-------|
| DATE 04/09/86 | CALIBRATION | | | | | |
| DATE 04/10/86 | BEFORE LOG VERIFICATION | | | | | |
| DATE 04/10/86 | AFTER LOG VERIFICATION | | | | | |

LOG NAME GR ASSET NO. 73467D UNIT NO. 6406
 CALIBRATION ENTERED ON 04/10/86 AT 00:42:33

CURVE MILLIVOLTS SCALING FACTORS ENGINEERING UNITS

| CURVE | LOW | HIGH | ADD. | MULT. | NO./L | UNITS |
|---------------|-------------------------|------|------|-------|-------|-------|
| DATE 04/09/86 | CALIBRATION | | | | | |
| DATE 04/10/86 | BEFORE LOG VERIFICATION | | | | | |
| DATE 04/10/86 | AFTER LOG VERIFICATION | | | | | |

CURVE DELAYS

