GL04396_17

5" = 100'

COMPANY AMAX EXPLORATION INCORPORATED
WELL MC COY 14-7
FIELD DIXIE VALLEY
County CHURCHILL State NEV.

DUAL INDUCTION GUARD LOG

WITH 2" LINEAR CORRELATION LOG

COMPANY AMAX EXPLORATION INCORPORATED
WELL MC COY 14-7
FIELD DIXIE VALLEY
COUNTY CHURCHILL STATE NEVADA
Location N/A
Other Services: CAVL N/DENS.

Sec. 7 Twp. 23 N. Rge. 40 E.

Permanent Datum G.L. Elev. 4560
Log Measured From G.L. Ft. Above Perm. Datum
Drilling Measured From G.L.
Elev.: K.B. N/A D.F. N/A G.L. 4560

Date	05-21-80			
Run No.	ONE			
Depth—Driller	2010			
Depth—Welex	1981			
Btm. Log Inter.	1979			
Top Log Inter.	505			
Casing—Driller	8 5/8@505	@	@	@
Casing—Welex	505			
Bit Size	6 1/2			
Type Fluid in Hole	GEL–WATER			
Dens. I Visc.	N/A I N/A	I	I	I
pH I Fluid Loss	N/A I N/Aml	I ml	I ml	I ml
Source of Sample	PIT.			
R_m @ Meas. Temp.	N/A @N/A°F	@ °F	@ °F	@ °F
R_{mf} @ Meas. Temp.	N/A @N/A°F	@ °F	@ °F	@ °F
R_{mc} @ Meas. Temp.	N/A @N/A°F	@ °F	@ °F	@ °F
Source R_{mf} R_{mc}	N/A I N/A	I	I	I
R_m @ BHT	N/A @N/A°F	@ °F	@ °F	@ °F
Time Since Circ.	LOST CIRC.			
Max. Rec. Temp.	175°F @BHT	°F@	°F@	°F@
Equip. I Location	8586 I WDLND.	I	I	I
Recorded By	TAYLOR&DOVE			
Witnessed By	GROSS			

Fold Here

Service Ticket No. 055299 Remarks:

Change in Mud Type or Additional Samples		
Date | Sample No.	I	I
Depth—Driller		
Type Fluid in Hole		
Dens. | Visc.	I	I
ph | Fluid Loss	I ml	I
Source of Sample		
R_m @ Meas. Temp.	@ °F	@ °F
R_{mf} @ Meas. Temp.	@ °F	@ °F
R_{mc} @ Meas. Temp.	@ °F	@ °F
Source: R_{mf} | R_{mc}	I	I
R_m @ BHT	@ °F	@ °F
R_{mf} BHT	@ °F	@ °F
R_{mc} BHT	@ °F	@ °F

SCALE CHANGES

Type Log	Depth	Scale Up Hole	Scale Down Hole

EQUIPMENT DATA

Run No.	Tool Type and No.	Pad Type	Tool Position	Other
ONE	DIG 21625		STAR 1 1/2	

Welex does not guarantee the accuracy of any interpretation of log data, conversion of log data to physical rock parameters, or recommendations which may be given by Welex personnel or which may appear on the log or in any other form. Any user of such data, interpretations, conversions, or recommendations agrees that Welex is not responsible, except where due to gross negligence or wilful misconduct, for any loss, damages, or expenses resulting from the use thereof.

5"=100'

POTENTIAL MILLIVOLTS

– → 10 ← +

Rmf at °F.

RESISTIVITY OHMS M²/M

DEEP INDUCTION

MEDIUM INDUCTION

16" NORMAL

.2 .5 1 2 5 10 20 50 100 200 500 1000 2000

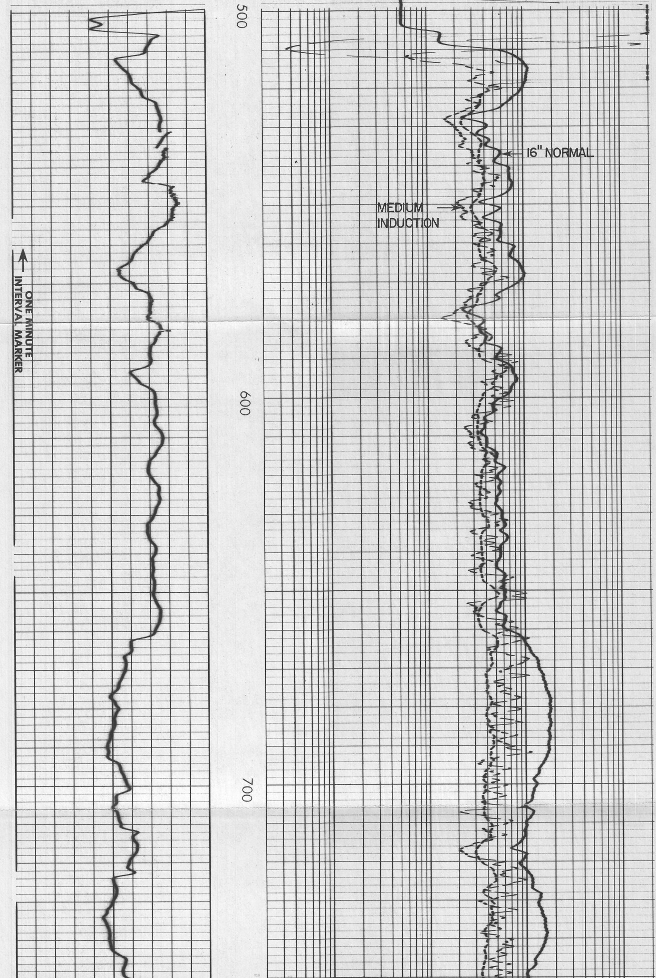

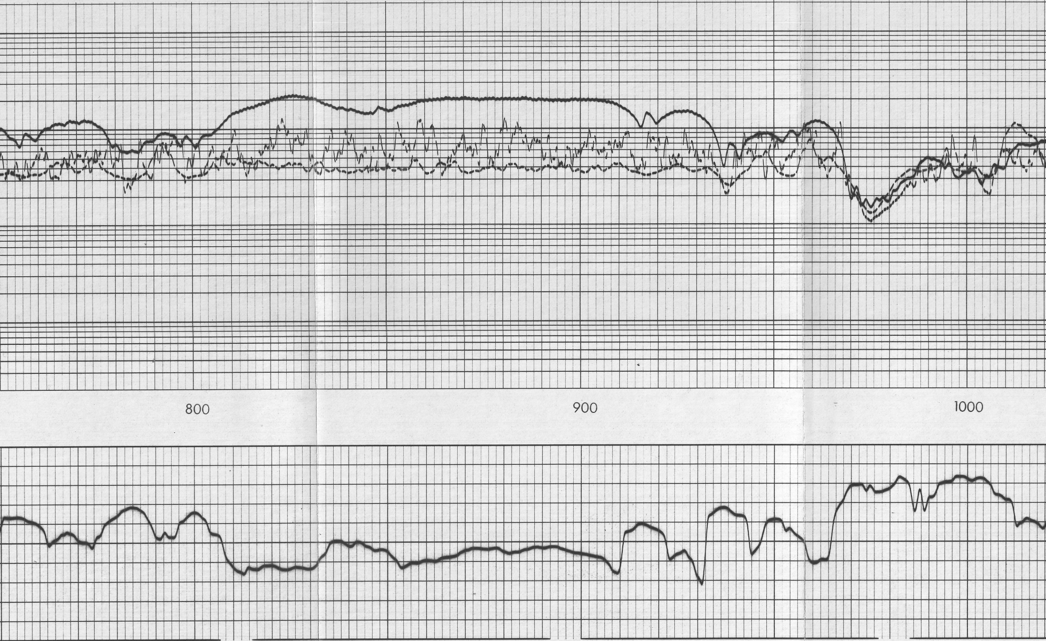

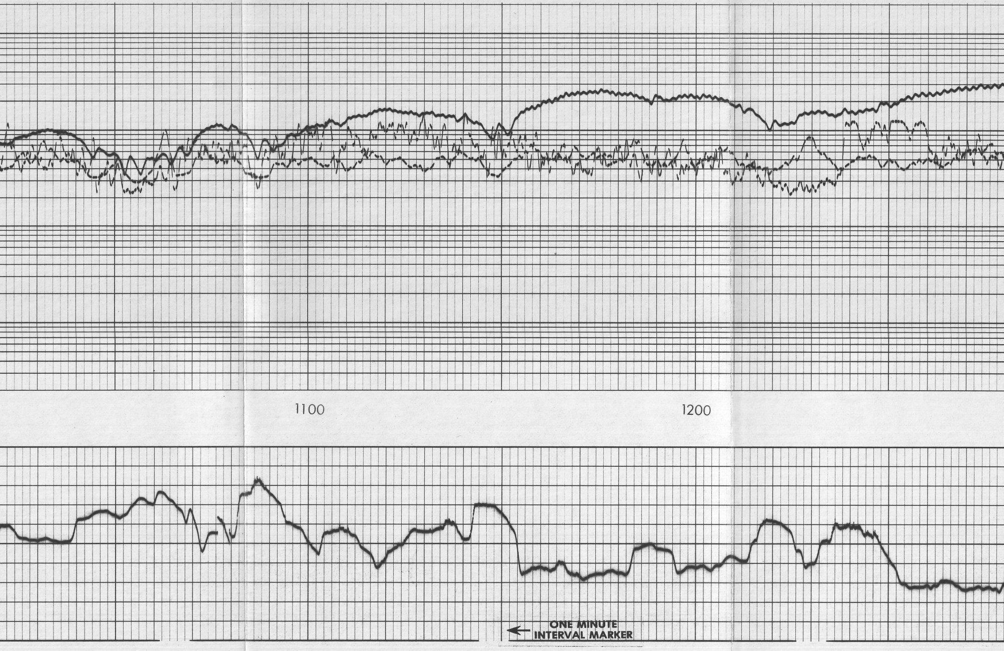

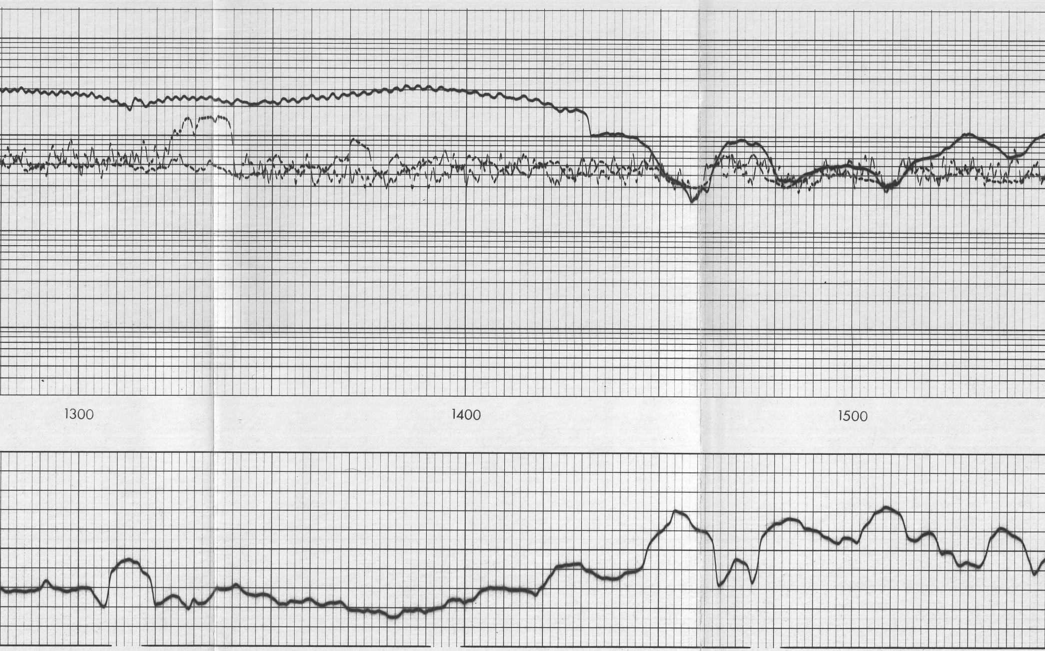

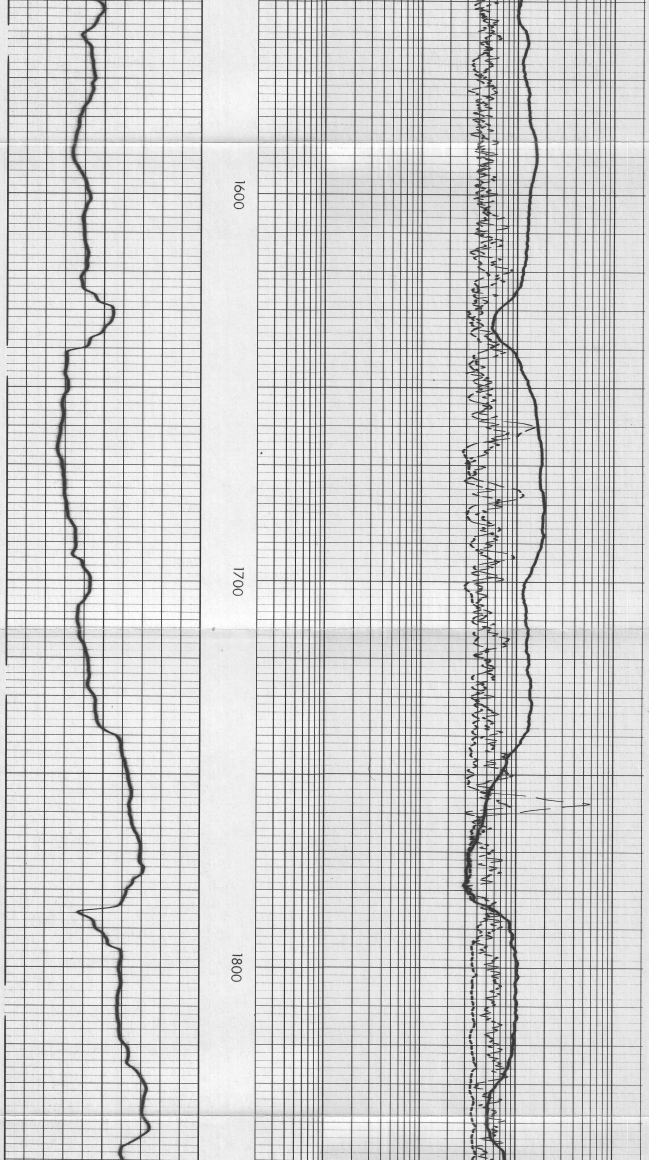

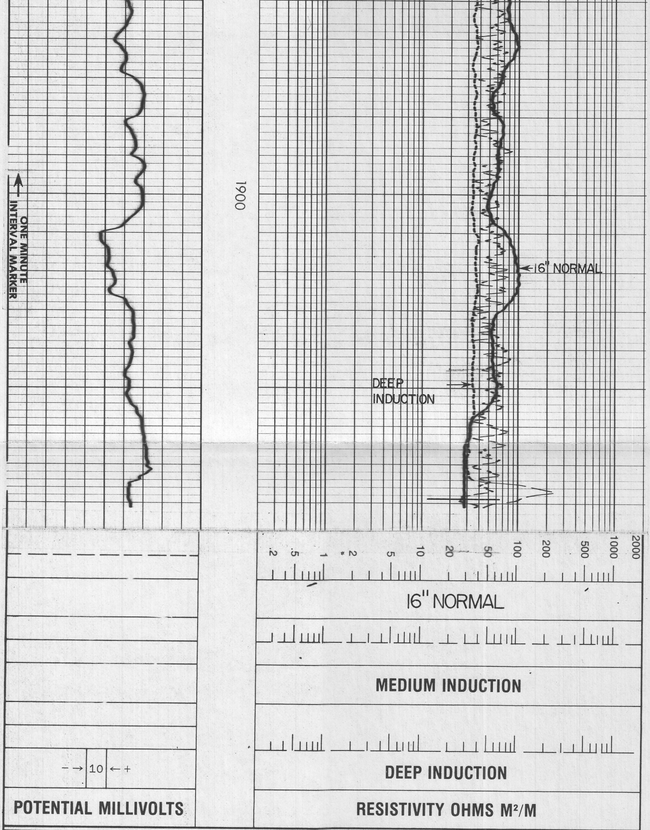

Rmf at °F.

AMAX EXPLORATION INCORPORATED
MC COY 14-7
DIXIE VALLEY
CHURCHILL COUNTY, CALIFORNIA

T.D. LOGGED 1979
T.D. DRILLER 2010
T.D. WELEX 1981
ELEV: GL.4560

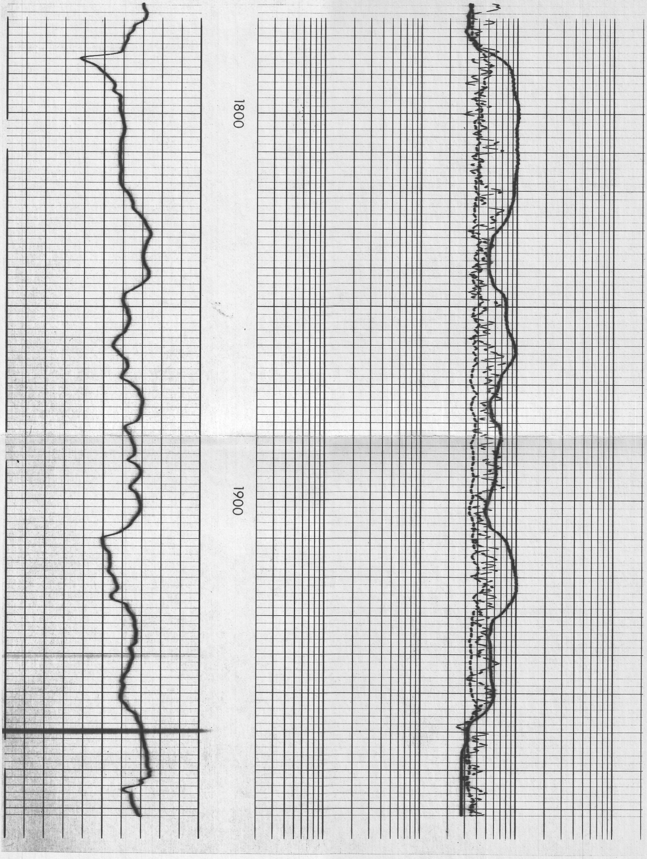REPEAT SECTION