GL0434-34

2" 100'

COMPENSATED DENSITY LOG

COMPANY AMAX EXPLORATION INCORPORATED

WELL MC COY 14-7

FIELD DIXIE VALLEY

COUNTY CHURCHILL STATE NEVADA

Location N/A

Sec. 7 Twp. 23 N Rge. 40 E

Permanent Datum G.L.

Log Measured From G.L.

Drill Pipe Measured From G.L.

Elev.: K.B. N/A

D.F. N/A

G.L. 4560

Date	03-21-80
Depth - Driller	2010
Depth - Logger	1962
Bottom Log Interval	1962
Top Log Interval	0
Casing - Driller	8-5/8@ 505
Casing - Logger	@
Bit Size	7 7/8
Type Fluid in Hole	GEL-WATER
Dens. / Visc.	- -
Max. Rec. Temp.	N/A
Estimated Cement Top	N/A
Equipment Location	N/A
Recorded By	N/A
Witnessed By	N/A

Run No.	ONE	Run No.	ONE
Tool Model No.	102-A	Log Type	COMBDENS.
Diameter	3 5/8	Tool Model No.	125
Detector Model No.	102-A	Diameter	3 5/8
Type	SCINT.	Detector Model No.	127
Length	N/A	Type	SCINT.
Distance to Source	240	Length	N/A
		Source Model No.	DCS 81
		Serial No.	DCS-
		Spacing	N/A
		Type	Cs 137
		Strength	500 mc

Fold Here

EQUIPMENT DATA

GAMMA RAY

GAMMA DENSITY

GENERAL

Host Truck No. 8886

Instrument Truck No. 28598

Tool Serial No. PADGERIL NO.17542 MANDREL 20060

LOGGING DATA

GENERAL Run No.	Depths From	Depths To	Speed Ft/Min.	T.C. Sec.	Sens. Settings	GAMMA RAY Zero Div. L or R	API G.R. Units per Log Div.	T.C. Sec.	GAMMA DENSITY Sens. Settings	Zero Div. L or R	Units per Log Div.
1	1962	505	25	1	100	0	10	5			.05

Reference Literature:

Service Ticket No.055299 Remarks:

Welex does not guarantee the accuracy of any interpretation of log data, conversion of log data to physical rock parameters, or recommendations which may be given by Welex personnel. Interpretations are based on Welex's best judgment. Welex does not guarantee the effectiveness or safe operating conditions of any equipment that Welex is not responsible, except where due to gross negligence or willful misconduct, for any loss, damages, or expenses resulting from the use thereof.

2" = 100'

GAMMA API Gamma Ray Units 0 – 100

BULK DENSITY Grams/cc (when $\frac{E}{A}$ = 0.5)

CORRECTION GMS/CC -.25 0 +.25

1.65 – 2.15 – 2.65

POROSITY (%) DENSITY 60 – 0

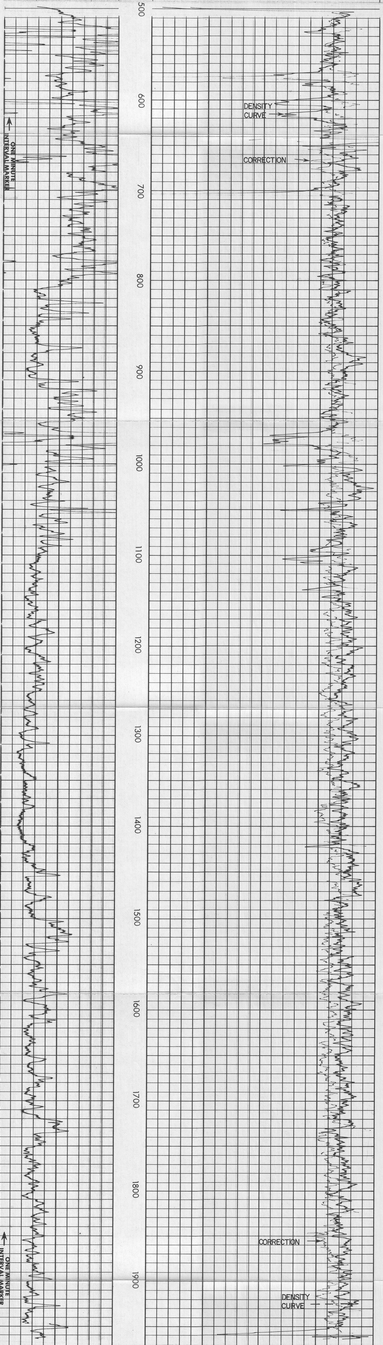

POROSITY (%) DENSITY 60 – 0

1.65 – 2.15 – 2.65

CORRECTION GMS/CC -.25 0 +.25

BULK DENSITY Grams/cc (when $\frac{E}{A}$ = 0.5)

GAMMA API Gamma Ray Units 0 – 100

AMAX EXPLORATION INCORPORATED
MC COY 14-7
DIXIE VALLEY
CHURCHILL COUNTY,NEVADA

T.D. LOGGED 1962
T.D. DRILLER 2010
T.D. WELEX 1964
ELEV:@L.4560
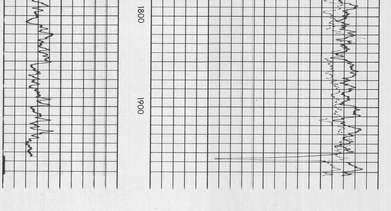
REPEAT SECTION