GL04396_32

6

Welex

2" = 100'

COMPENSATED DENSITY LOG NEUTRON

COMPANY AMAX EXPLORATION INCORPORATED OPER
WELL 66-8
FIELD McCOY PROPERTY
County CHURCHILL State CALIF

COMPANY AMAX EXPLORATION INCORPORATED OPERATOR
WELL 66-8
FIELD McCOY PROPERTY-WILDCAT
COUNTY CHURCHILL STATE NEVADA
Location 1347.64' NORTH & 3353.06' EAST OF THE SOUTHWEST CORNER OF: (MDM)
Other Services: DIG C/AVL
Sec. 8 Twp. 22N Rge. 40E
Permanent Datum G.L. Elev. 5795
Log Measured From G.L. Ft. Above Perm. Datum
Drlg. Measured From G.L.
Elev.: K.B
D.F
G.L 5795

Date	3-18-80		
Run No.	ONE		
Depth—Driller	2510		
Depth—Welex	2390		
Btm. Log Inter.	2362		
Top Log Inter.	702		
Casing—Driller	6 5/8 @ 704	@	@
Casing—Welex	702		
Bit Size	6		
Type Fluid in Hole	LAY BASE & .C.M.		
Dens. | Visc.	N/A | N/A	|	|
pH | Fluid Loss	N/A | N/A ml	| ml	| ml
Source of Sample	PIT		
R_m @ Meas. Temp.	26.4 @ 85 °F	@ °F	@ °F
R_{mf} @ Meas. Temp.	N/A @ N/A °F	@ °F	@ °F
R_{mc} @ Meas. Temp.	N/A @ N/A °F	@ °F	@ °F
Source R_{mf} | R_{mc}	MEASURED |	|	|
R_m @ BHT	N/A @ N/A °F	@ °F	@ °F
Time Since Circ.	LOST CIRC.		
Max. Rec. Temp.	209 °F @ BHT.	°F @	°F @
Equip. | Location	8586 | WOODLAND	|	|
Recorded By	G. TAYLOR, R. DOVE		
Witnessed By	J. GROSS		

Fold Here

EQUIPMENT DATA

GAMMA RAY				GAMMA DENSITY			
Run No.	ONE			Run No.	ONE		
Tool Model No.	102-A			Log Type	COMP. DENS.		
Diameter	3 5/8			Tool Model No.	125		
Detector Model No.	102-A			Diameter	3 5/8		
Type	SCINT.			Detector Model No.	127		
Length	N/A			Type	SCINT.		
Distance to Source	240"			Length	N/A		
				Source Model No.	DCS		
GENERAL				Serial No.	DCS-81		
Hoist Truck No.	8586			Spacing	N/A		
Instrument Truck No.	8586			Type	Cs 137		
Tool Serial No.	20099			Strength	500mc		
PAD NO.	17542						
MAND. NO.	20060						

LOGGING DATA

GENERAL			GAMMA RAY					GAMMA DENSITY			
Run No.	Depths From	Depths To	Speed Ft/Min.	T.C. Sec.	Sens. Settings	Zero Div. L or R	API G.R. Units per Log Div.	T.C. Sec.	Sens. Settings	Zero Div. L or R	Units per Log Div.
ONE	2362	702	25	1	200	2-L	20	1	1.65-2.65	33-L	.05

Reference Literature: NEURTON SUB 21009

Service Ticket No. 055289 Remarks: TOOL STUCK AT 2390' PULLED OVER 2500 lbs. from 2390 TO 2370 TO GET FREE.

Welex does not guarantee the accuracy of any interpretation of log data, conversion of log data to physical rock parameters, or recommendations which may be given by Welex personnel or which may appear on the log or in any other form. Any user of such data, interpretations, conversions, or recommendations agrees that Welex is not responsible, except where due to gross negligence or wilful misconduct, for any loss, damages, or expenses resulting from the use thereof.

2" = 100'

GAMMA		BULK DENSITY		
40	API Gamma Ray Units 240	Grams/cc (when $\frac{Z}{A} = 0.5$)		
			CORRECTION GMS/CC	
			-.25 0 +.25	
CALIPER				
4	Average Diameter In. 14	1.65	2.15	2.65
		60	POROSITY (%) DENSITY	0
		60	POROSITY (%) NEUTRON	0

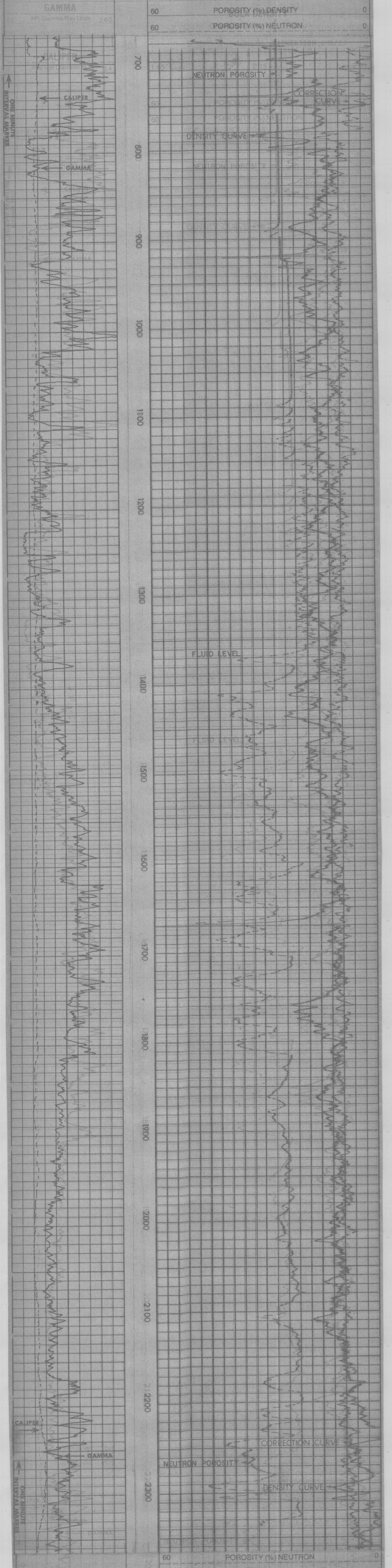

60	POROSITY (%) NEUTRON		0
60	POROSITY (%) DENSITY		0
CALIPER			
4 Average Diameter In. 14	1.65	2.15	2.65
		-.25 0 +.25	
		CORRECTION GMS/CC	
GAMMA	BULK DENSITY		
4 API Gamma Ray Units 240	Grams/cc (when $\frac{Z}{A} = 0.5$)		

AMAX EXPLORATION INCORPORATED OPERATOR
66-8
McCOY PROPERTY-WILCAT
CHURCHILL COUNTY, NEVADA

T.D. LOGGED 2362
T.D. DRILLER 2510
T.D. WELEX 2390