

Schlumberger

COMPUTER - PROCESSED

DCA

USING THE FOLLOWING LOSS:

COMPANY: UNIVERSITY OF UTAH RESEARCH INSTITUTE

WELL: ASPECION - 1

FIELD: ASPECION ISLAND

COUNTRY: ASPECION ISLAND SOUTH ATLANTIC

REFERENCE: 481888

DATE LOGGED: 2 JUN 67 DATE PROCESSED: 10 JUN 67

LOCATION: ASC

ELEV: 68 MR 596 NT

REMARKS:

DATA LOGS

RUN NO
TYPE OF SONS
TYPE OF HDY
MUD RESISTIVITY

HOLE CONDITIONS

DEPTH

DEGREE
(With reference to N.)

0 200

OVALISATION 1-3 

OVALISATION 2-4 

ORIENTATION OF THE ANOMALIES

DEGREE
(With reference to North)

0 400

PAD 1 

PAD 2 

PAD 3 

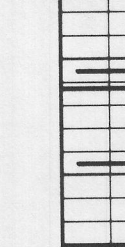
PAD 4 

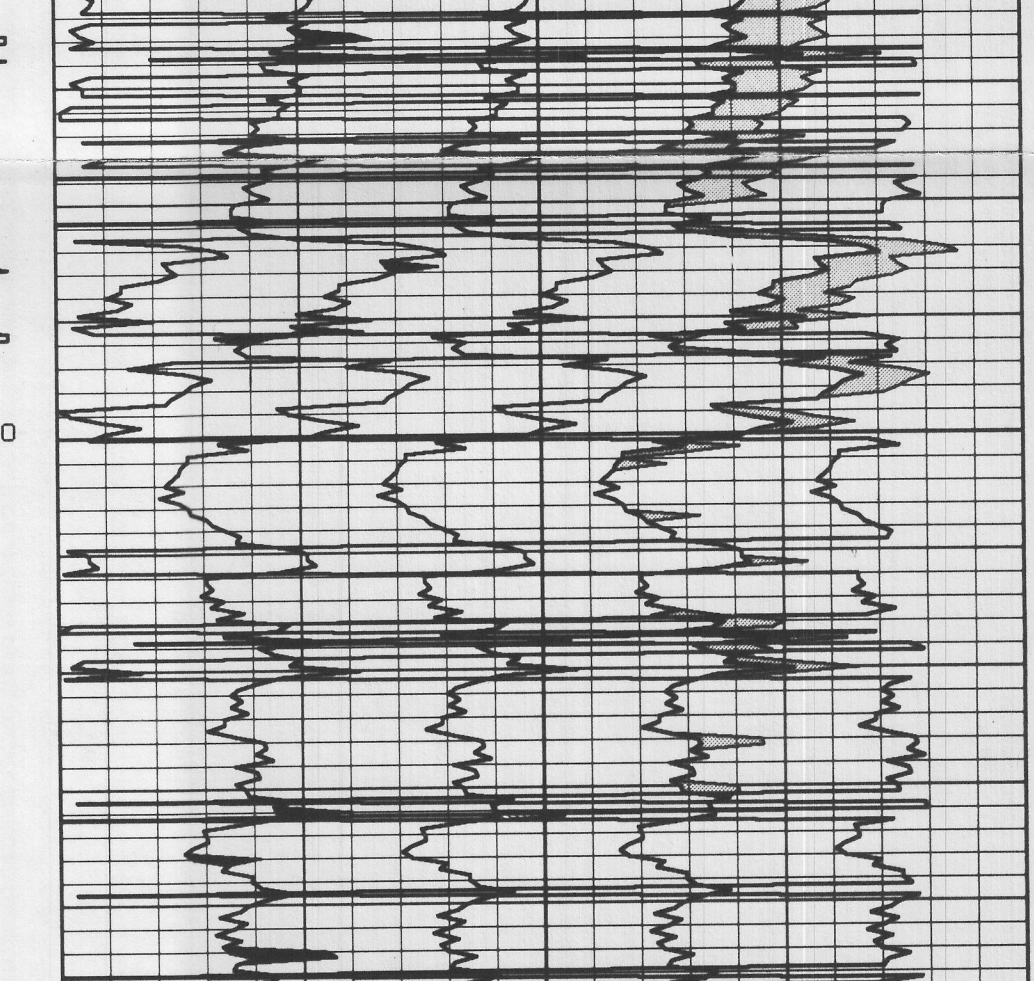
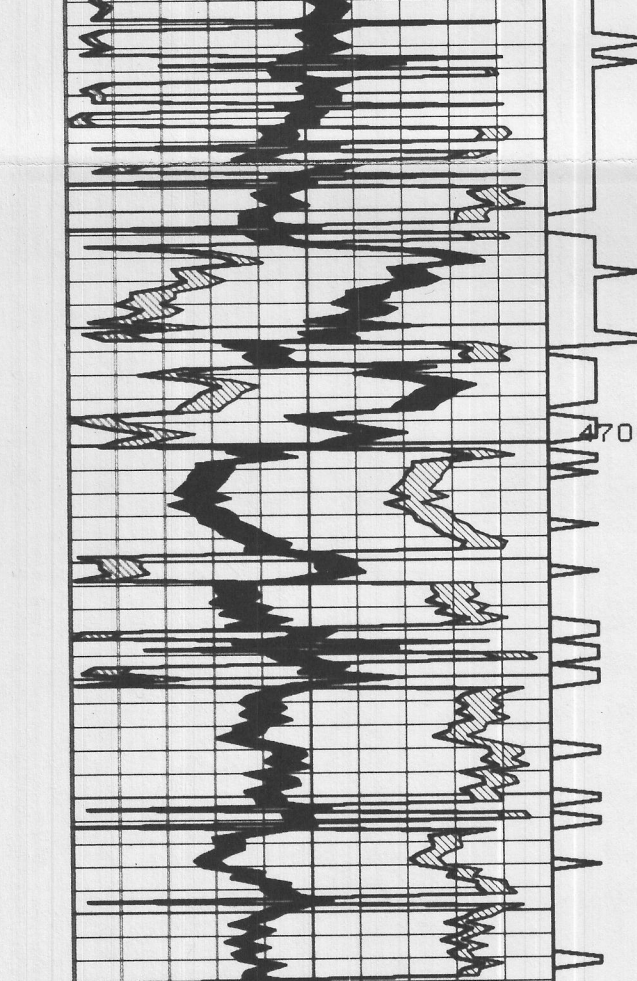
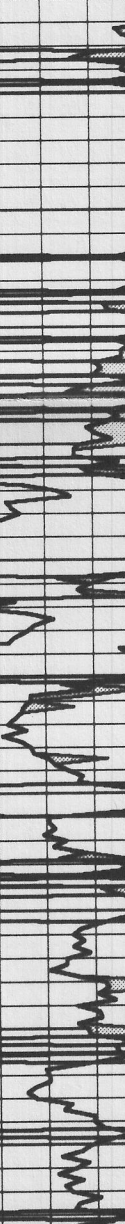

NORMAL END OF FILE ...

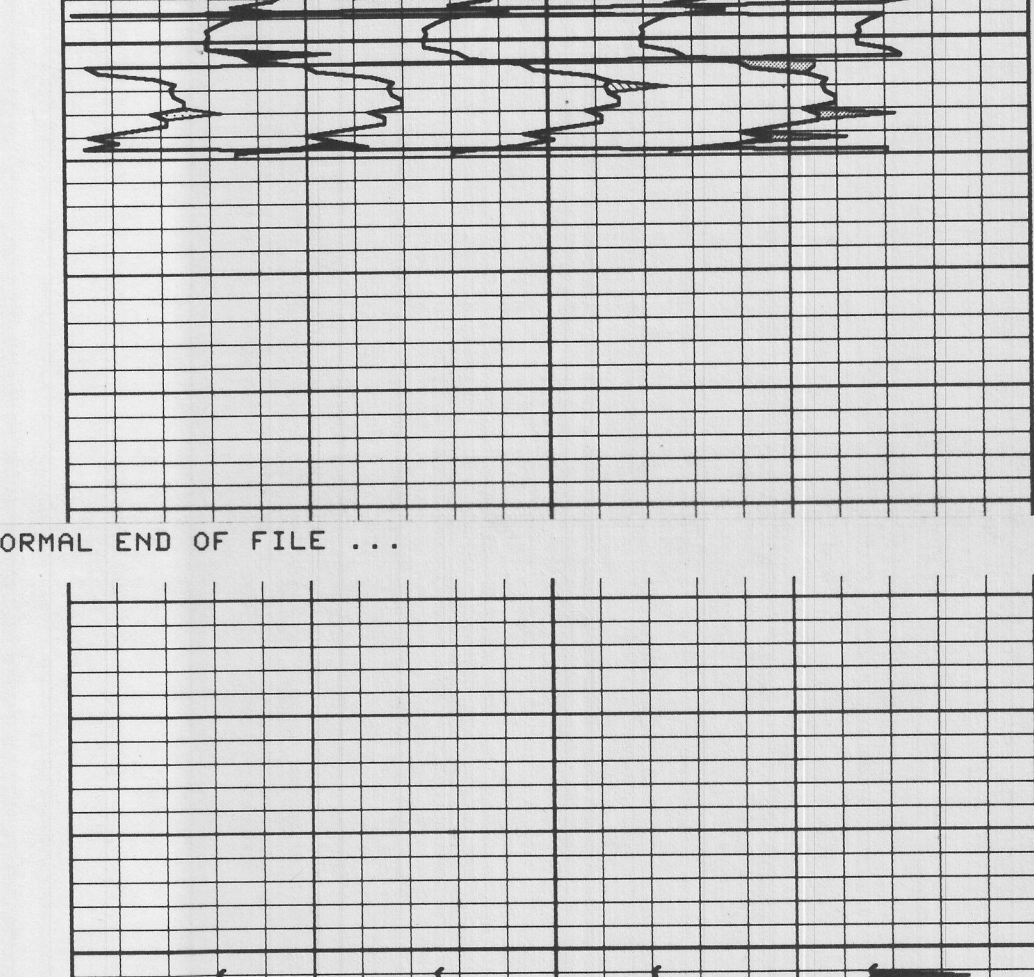
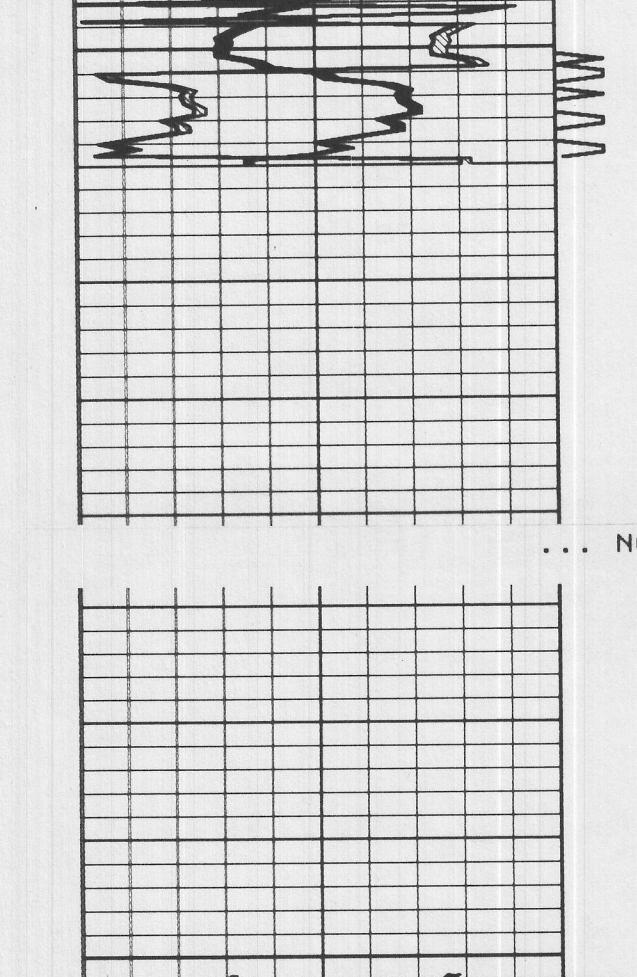

NORMAL END OF FILE ...

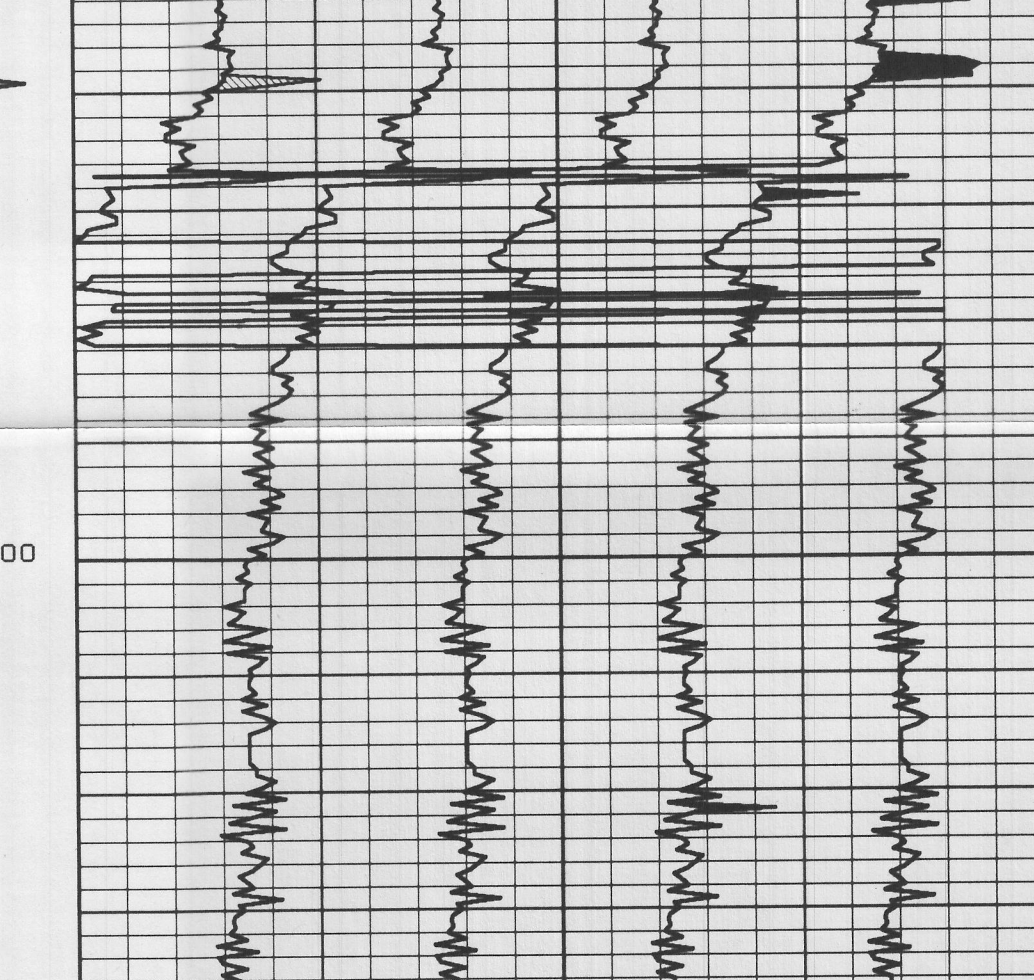
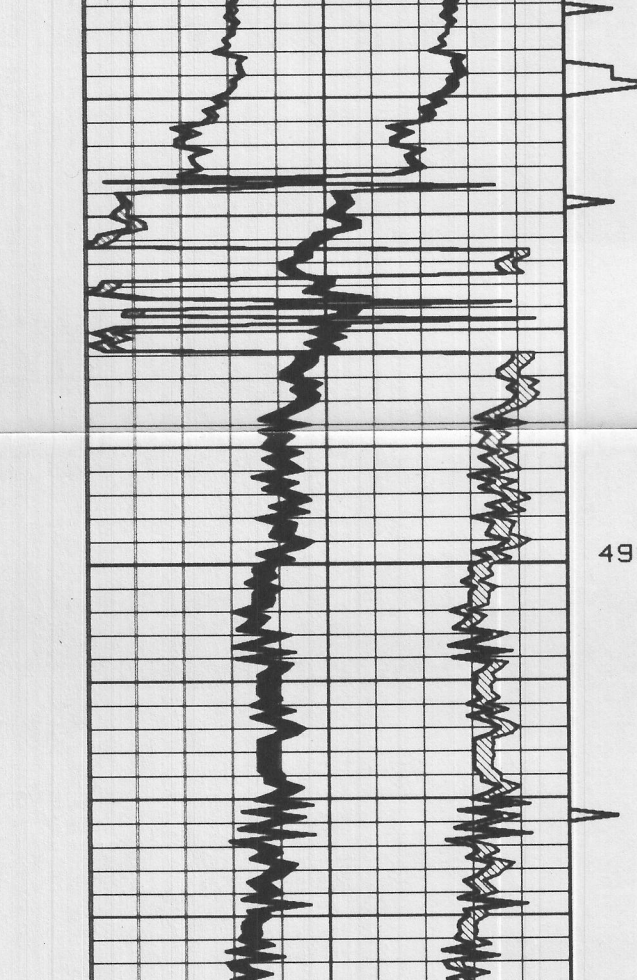

NORMAL END OF FILE ...

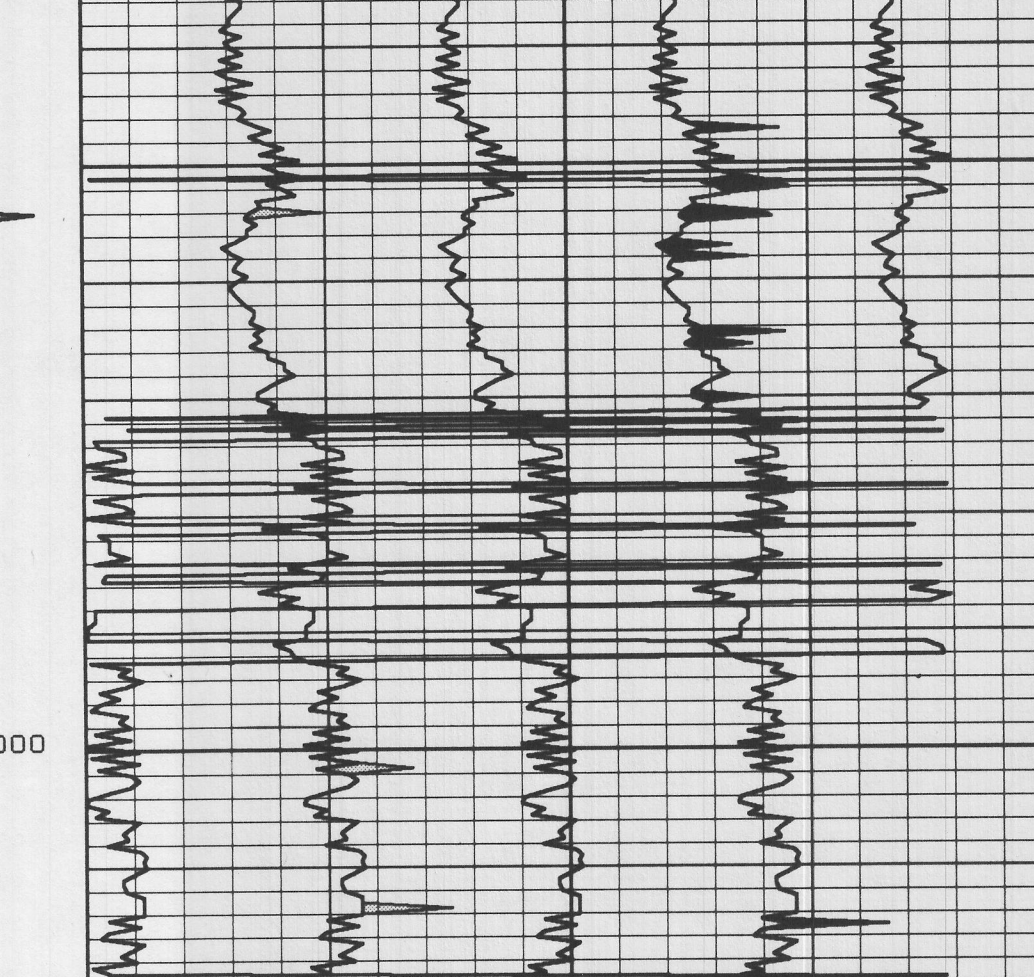
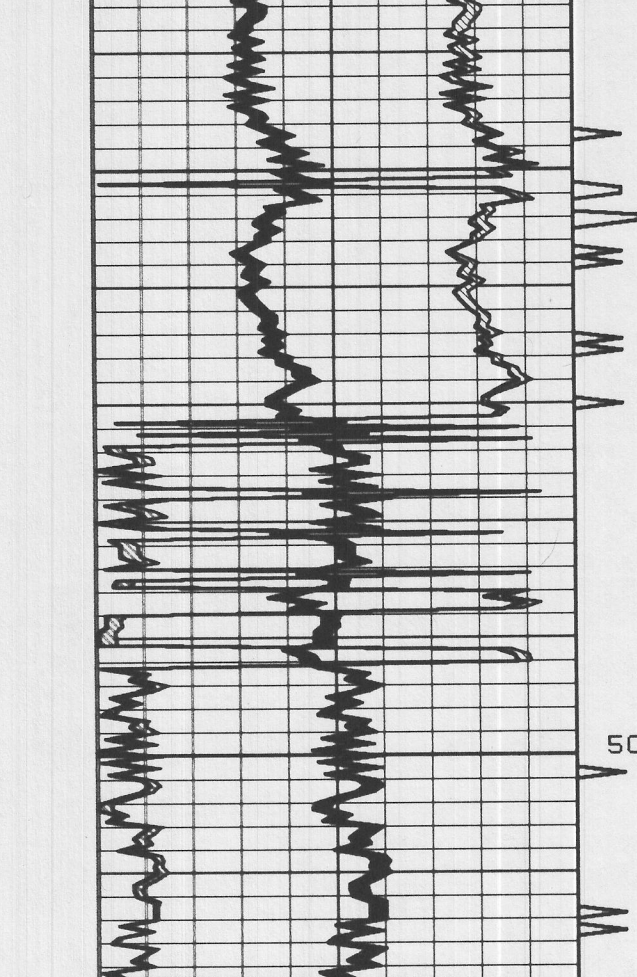

NORMAL END OF FILE ...

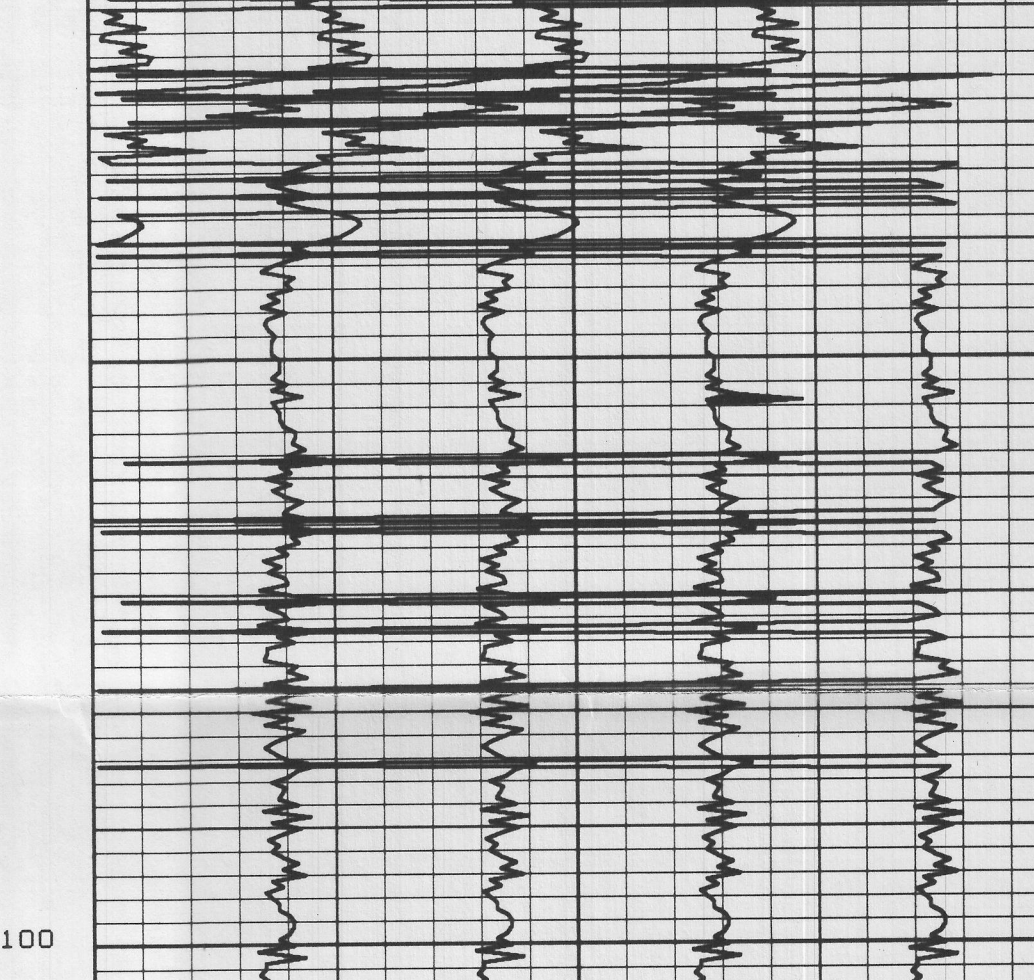
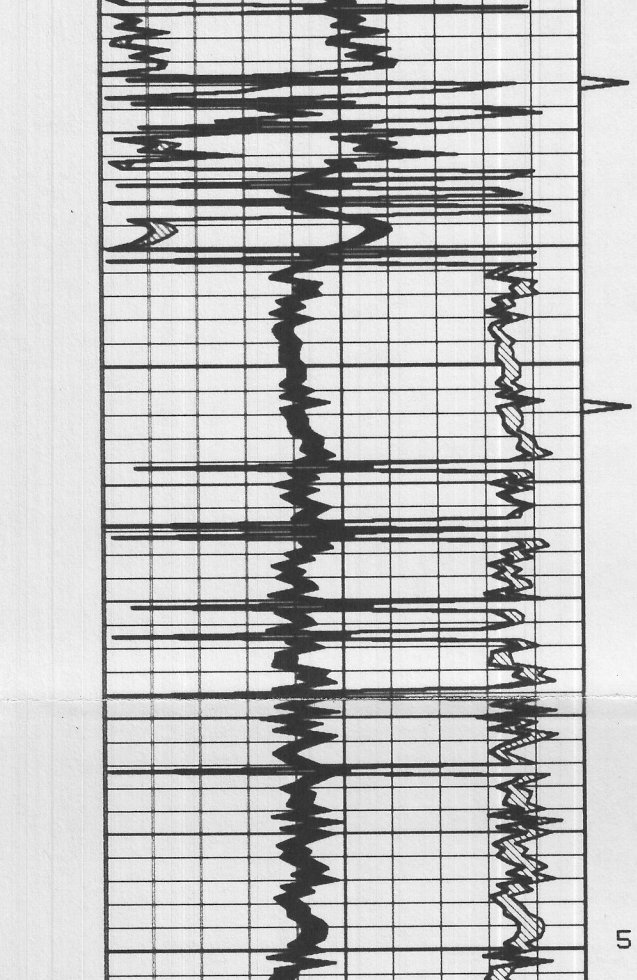

NORMAL END OF FILE ...

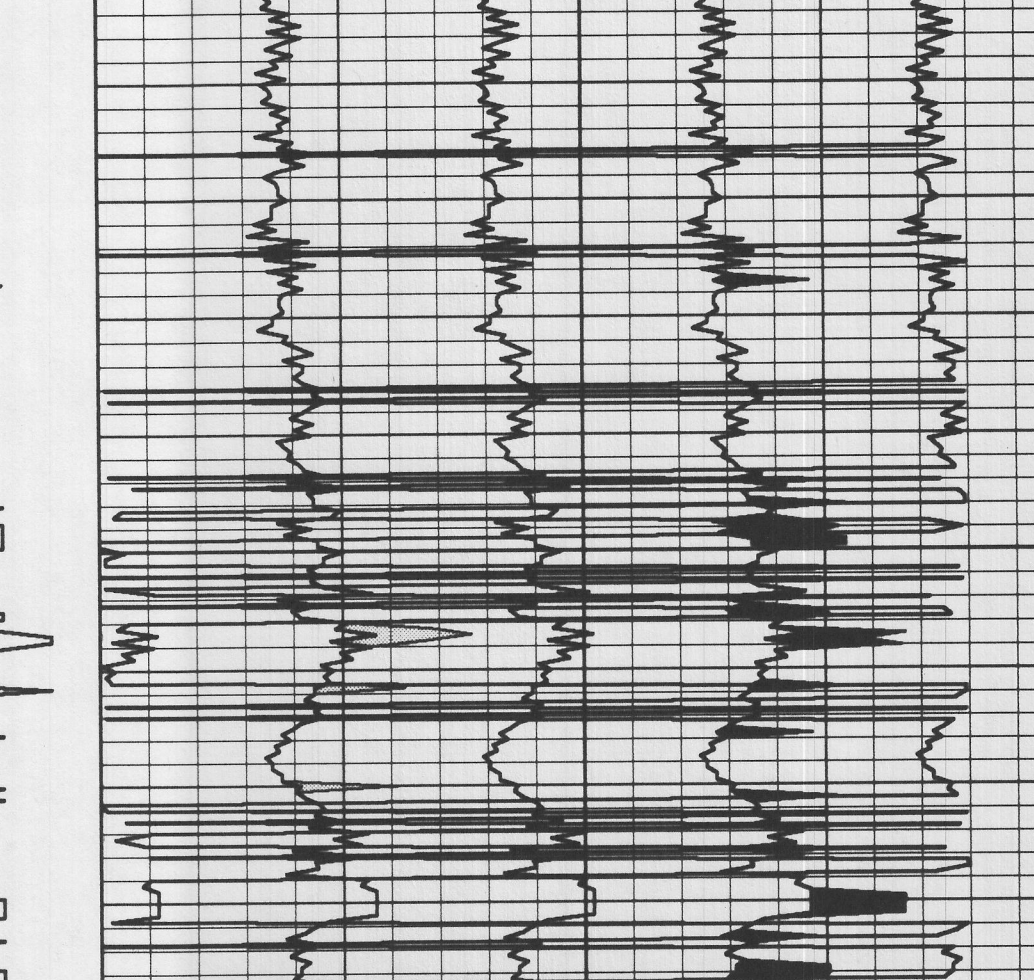
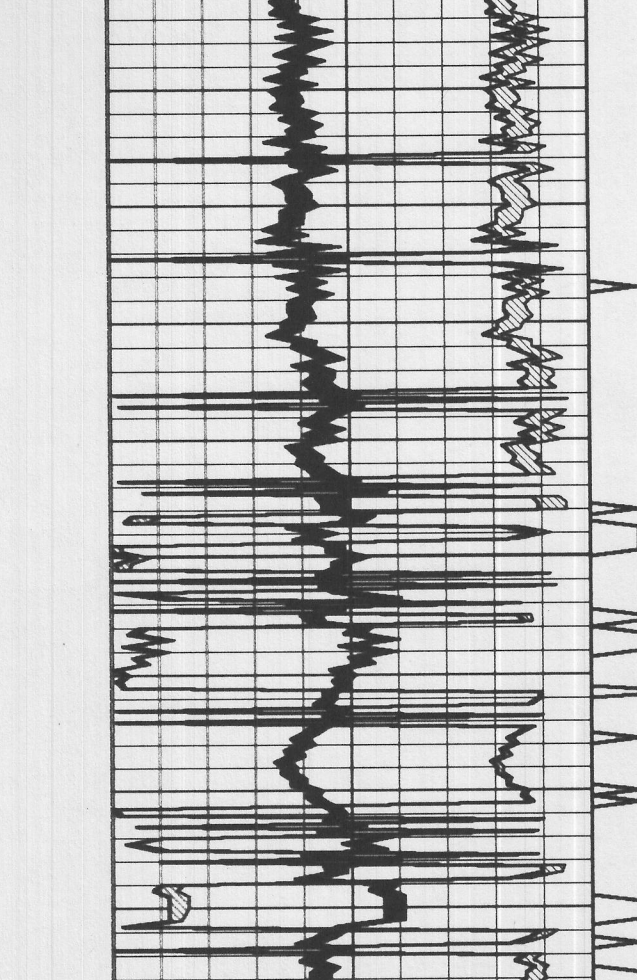

NORMAL END OF FILE ...

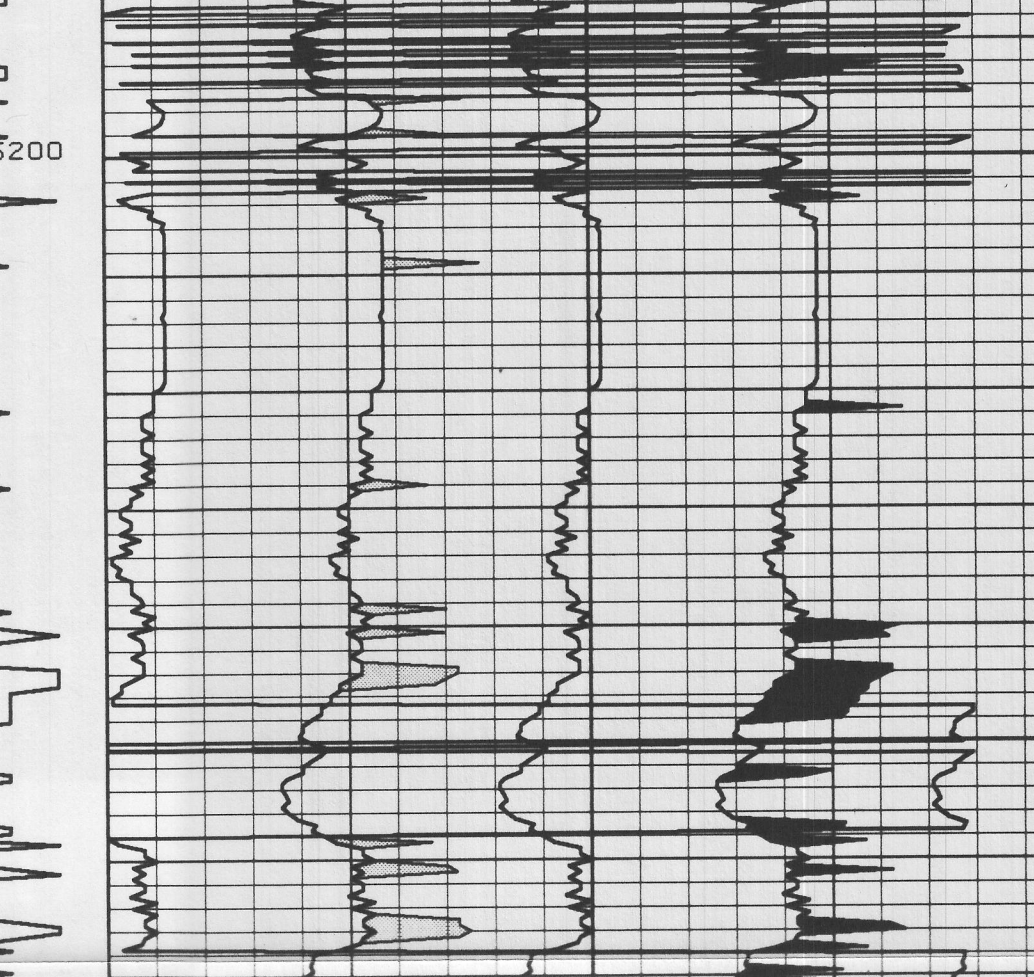
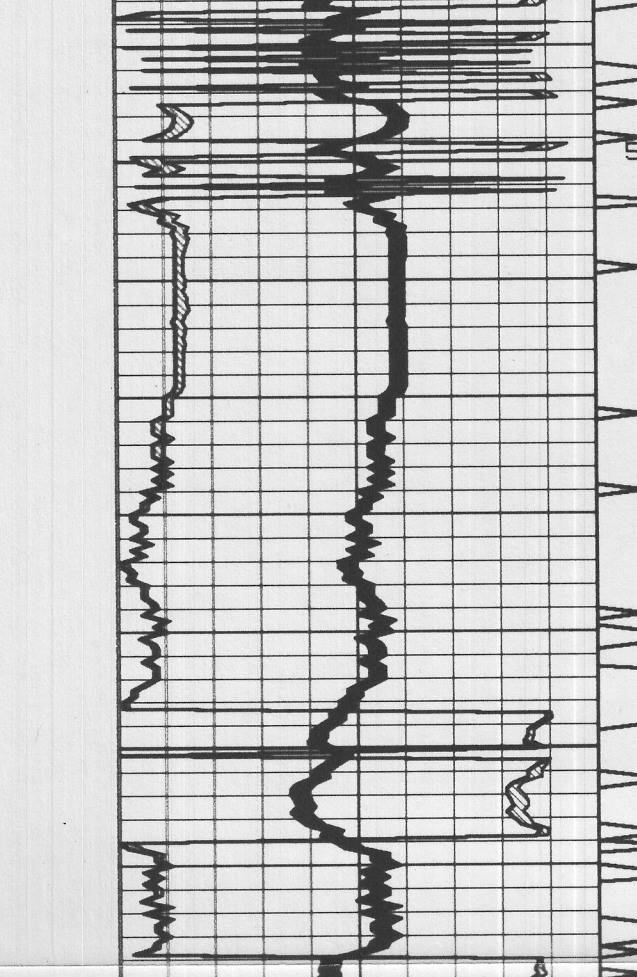

NORMAL END OF FILE ...

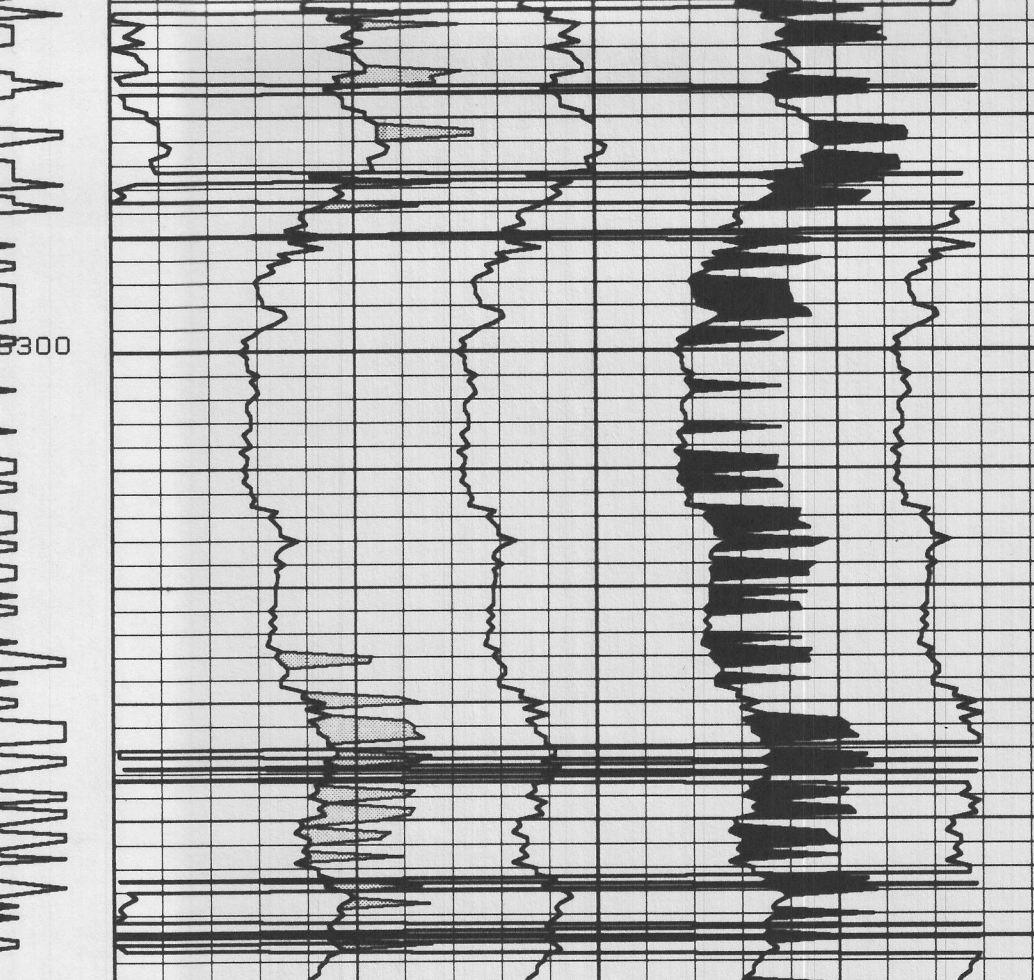
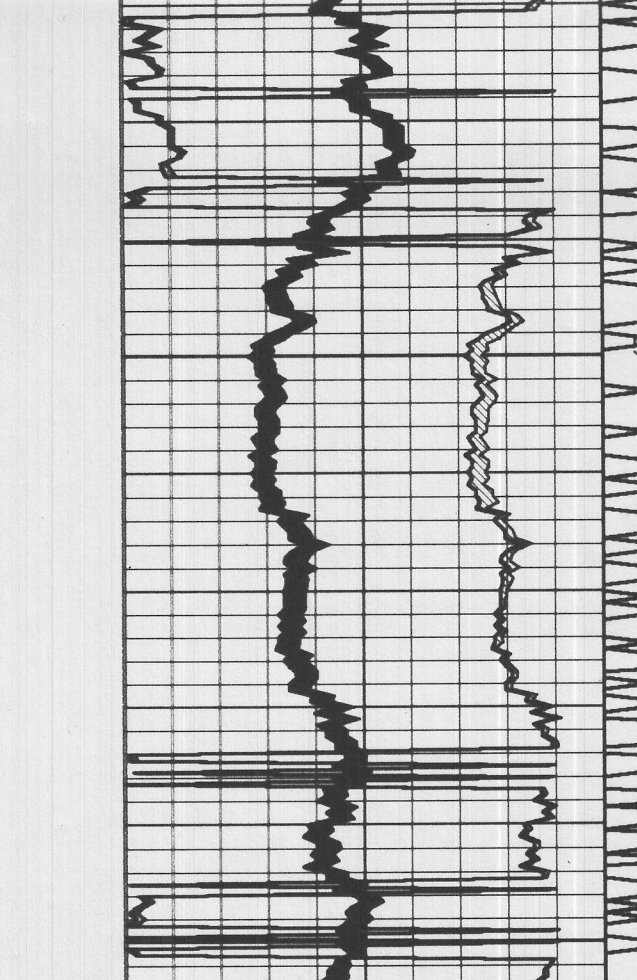

NORMAL END OF FILE ...

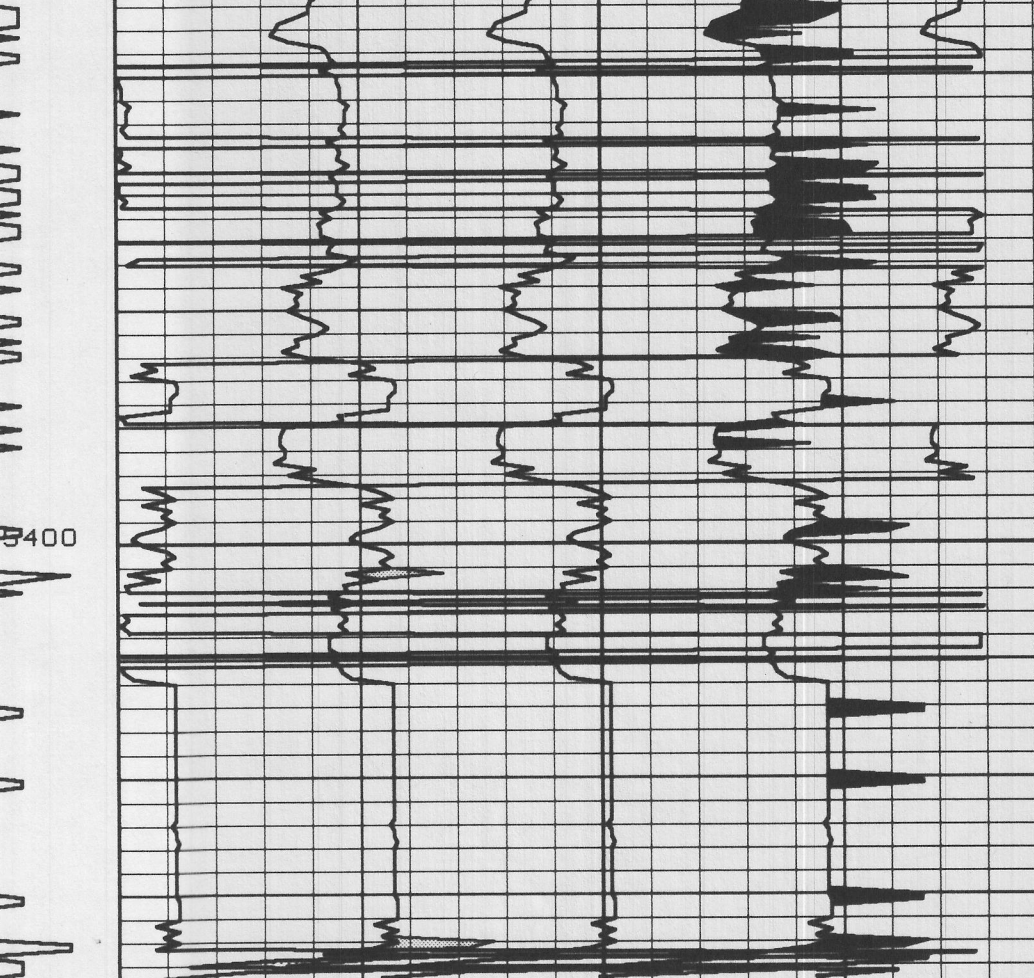
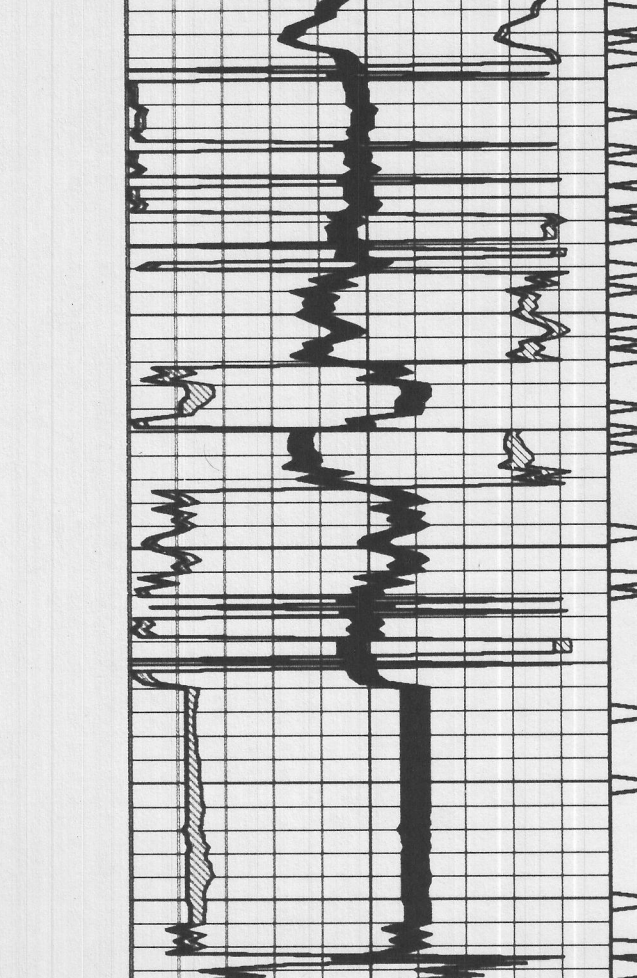

NORMAL END OF FILE ...

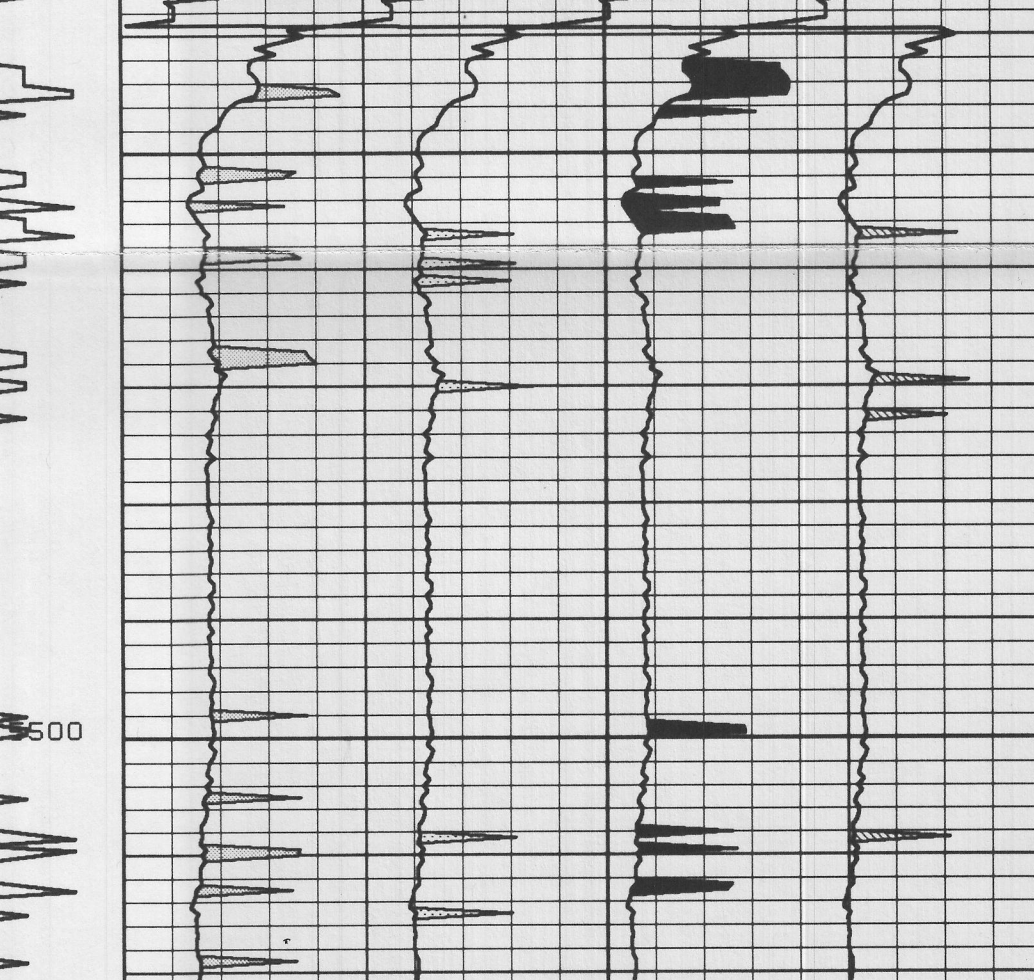
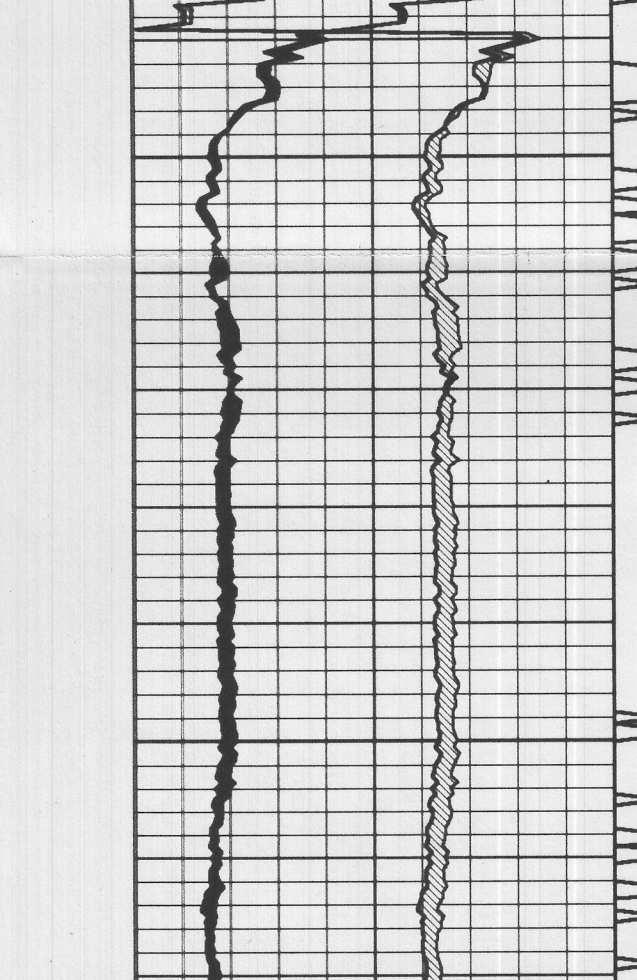

NORMAL END OF FILE ...

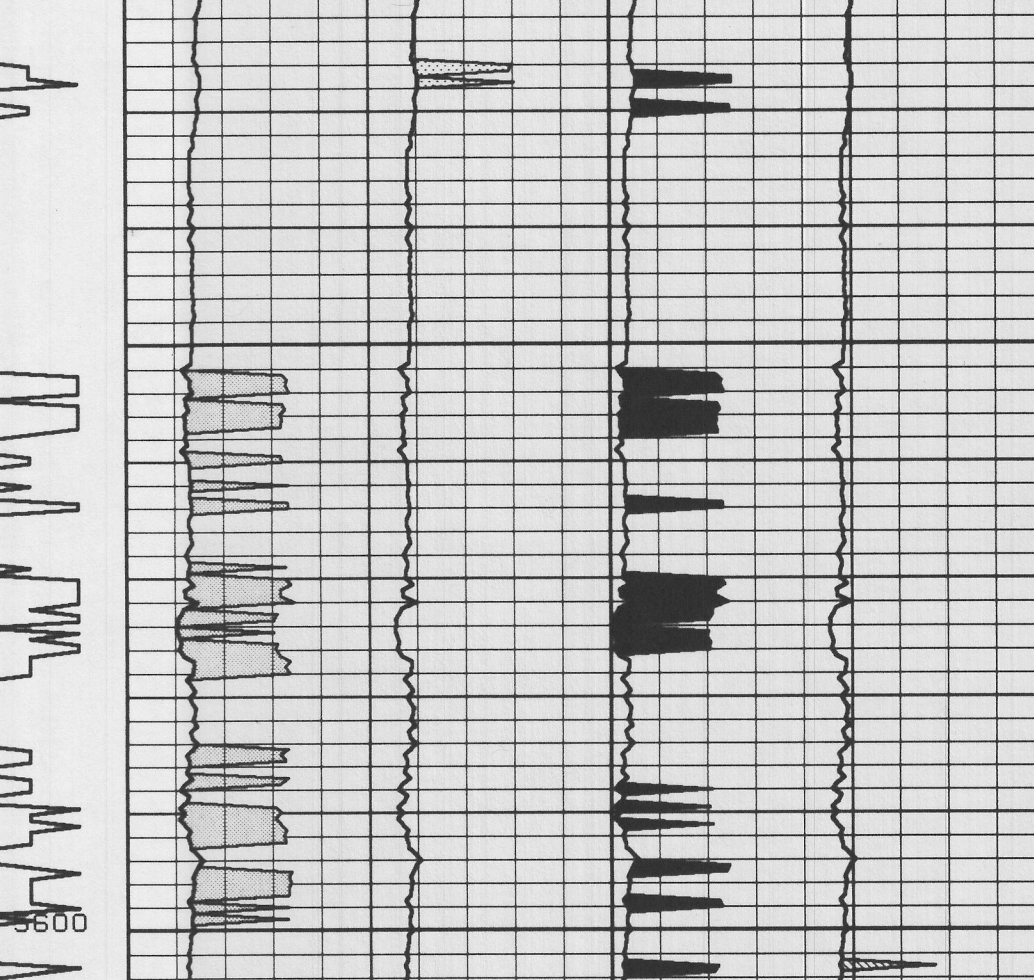
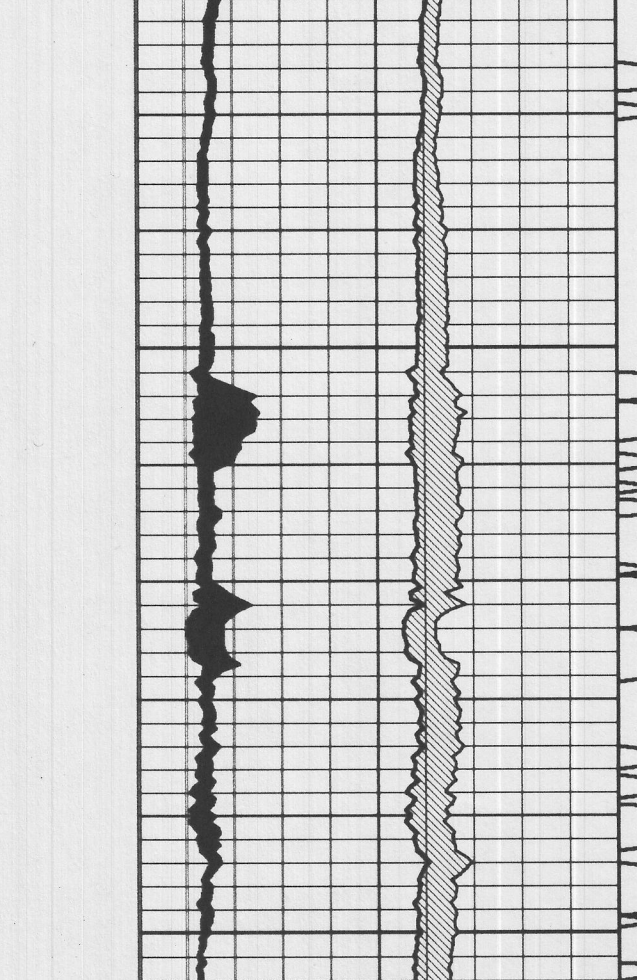

NORMAL END OF FILE ...

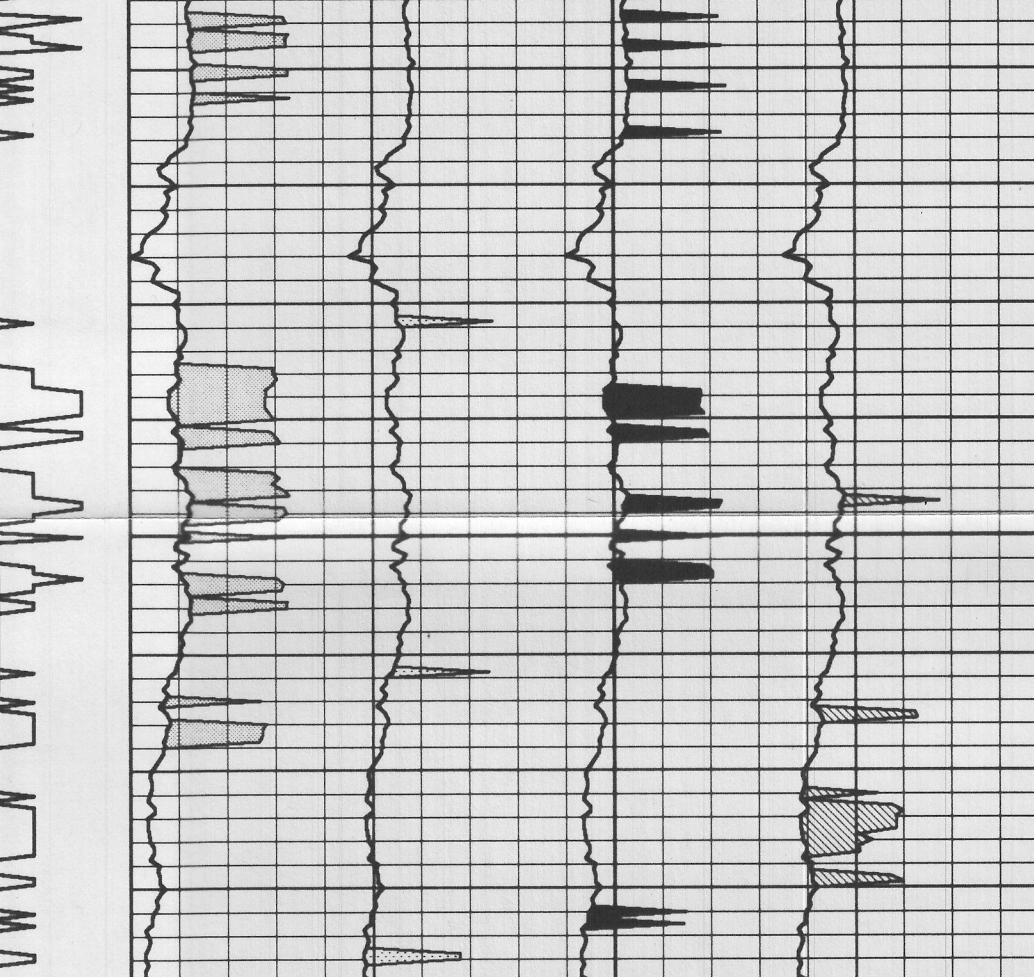
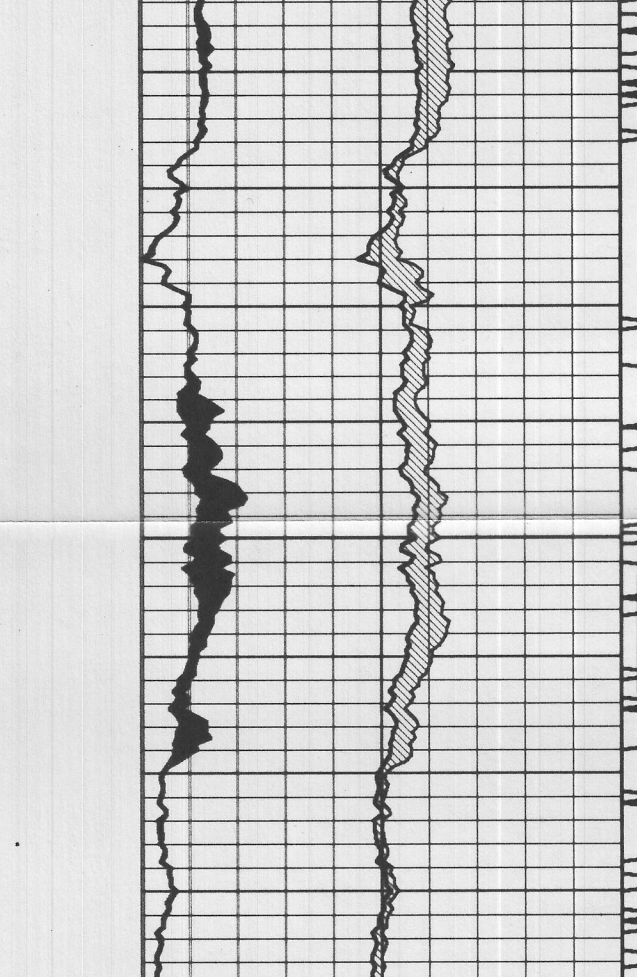

NORMAL END OF FILE ...

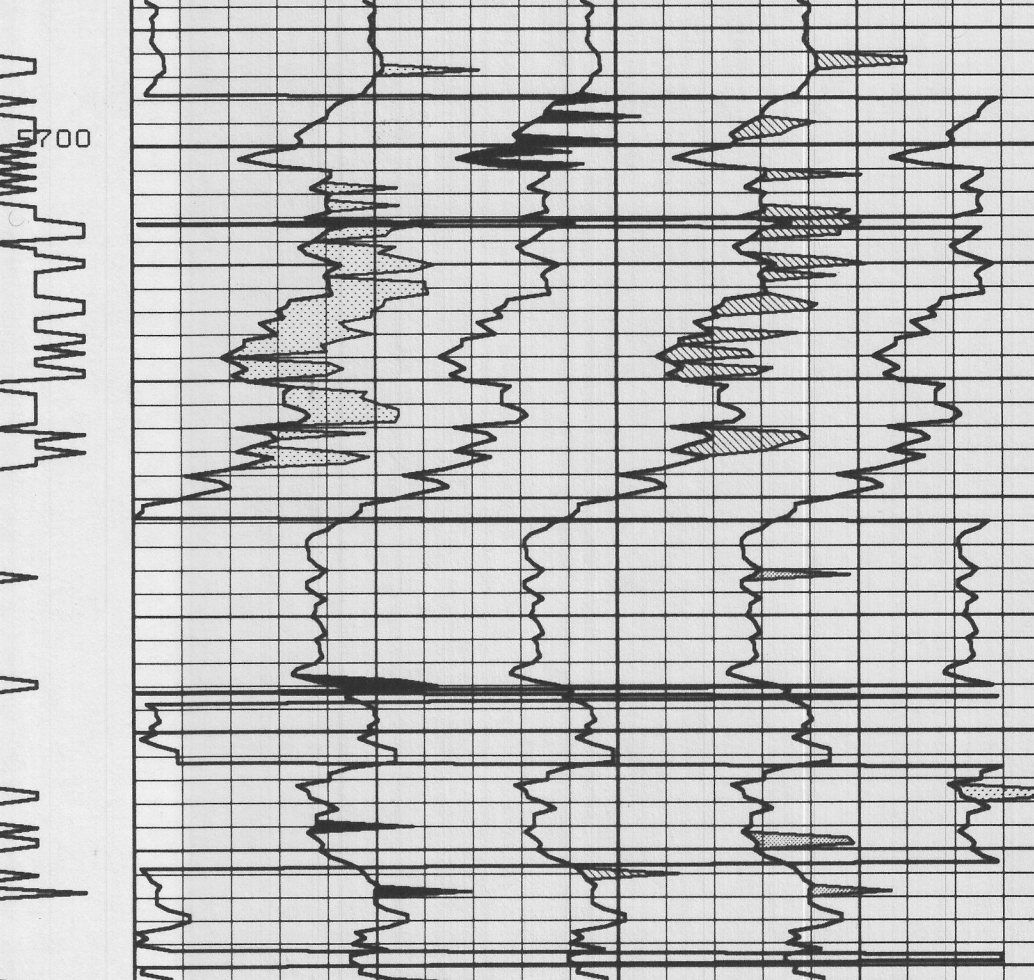
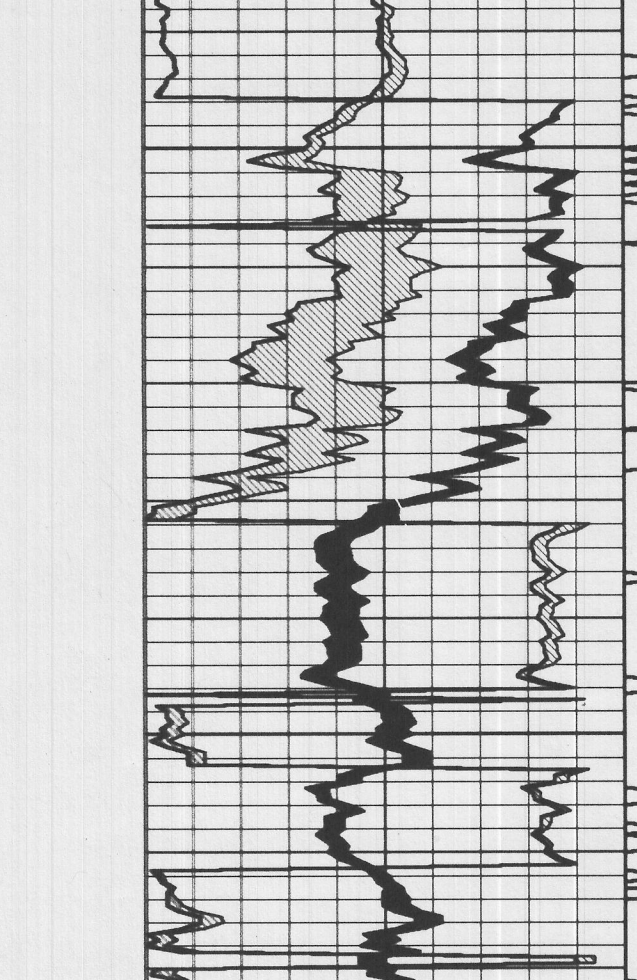

NORMAL END OF FILE ...

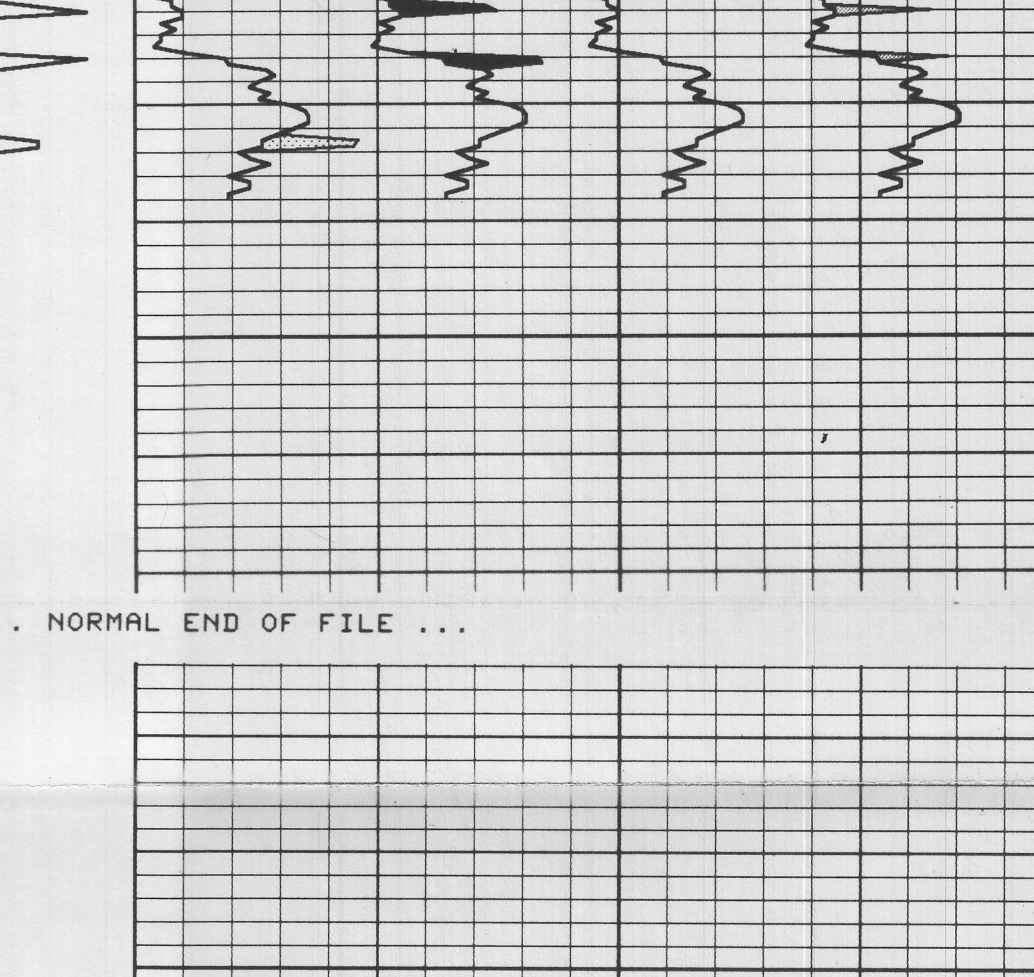
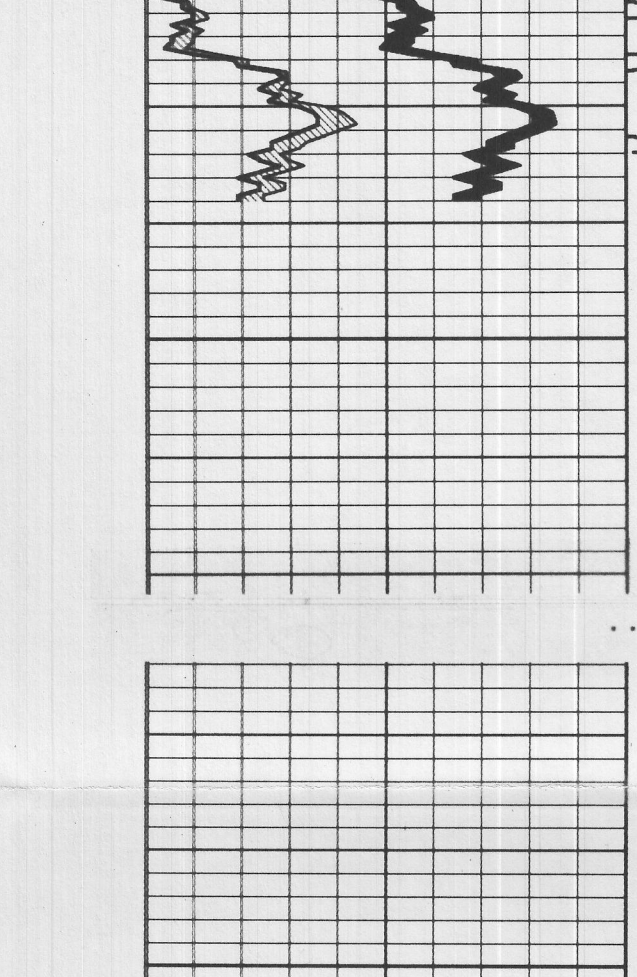

NORMAL END OF FILE ...

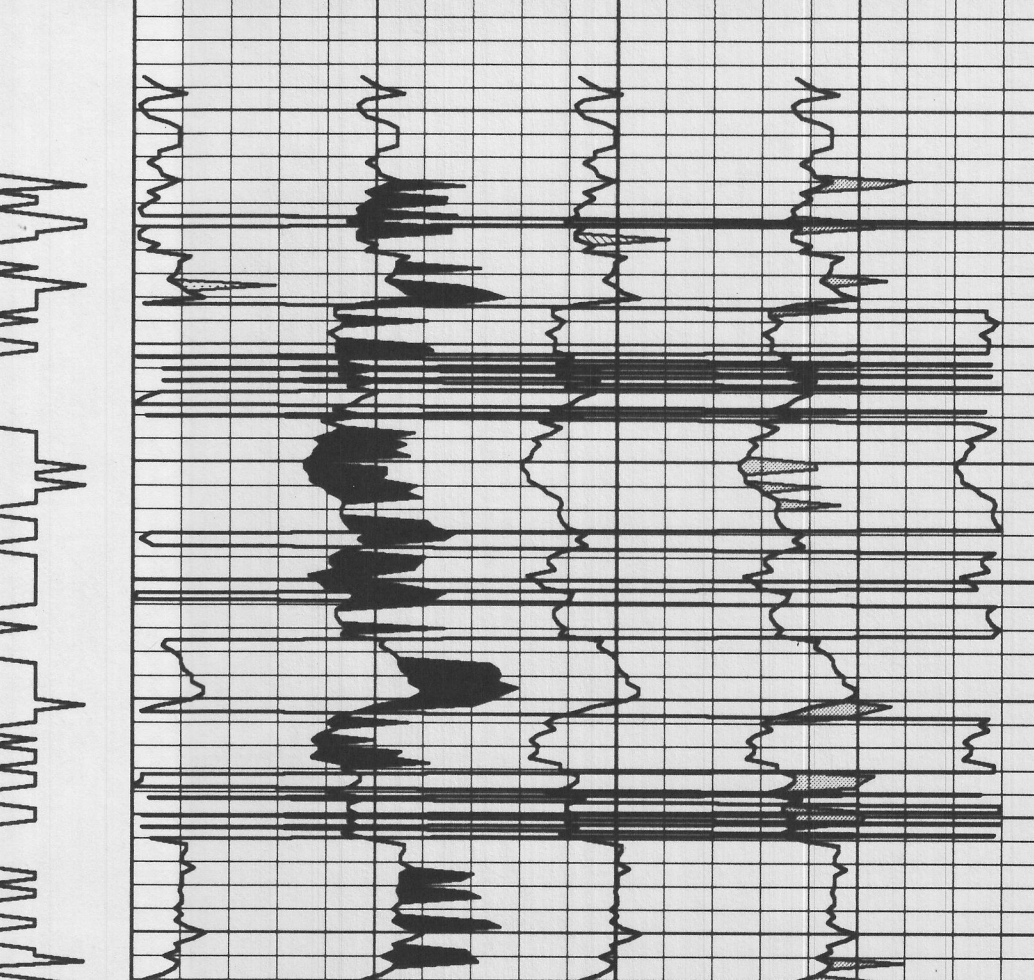
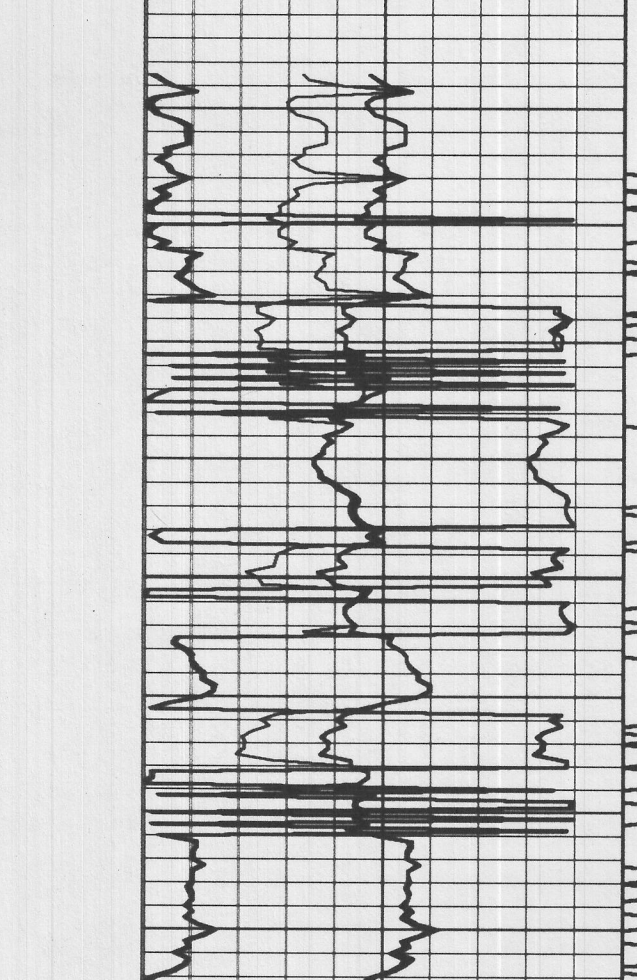

NORMAL END OF FILE ...

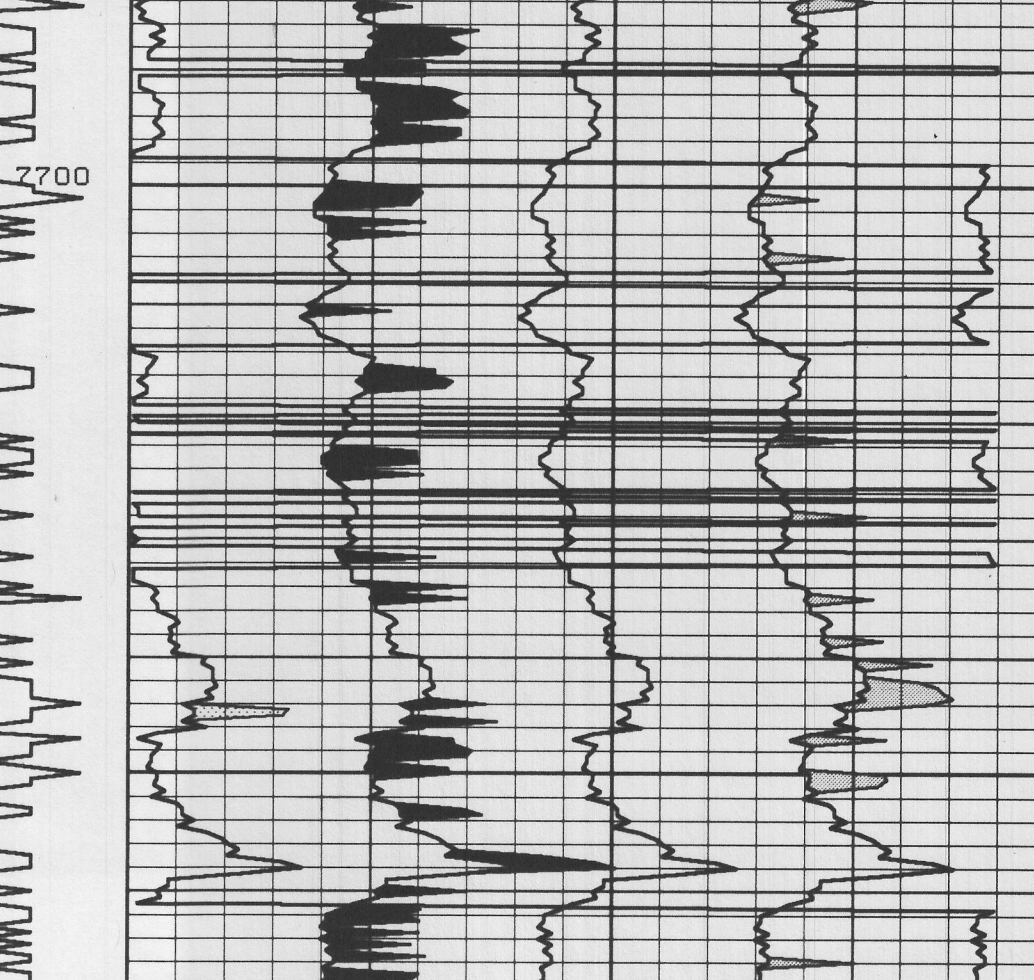
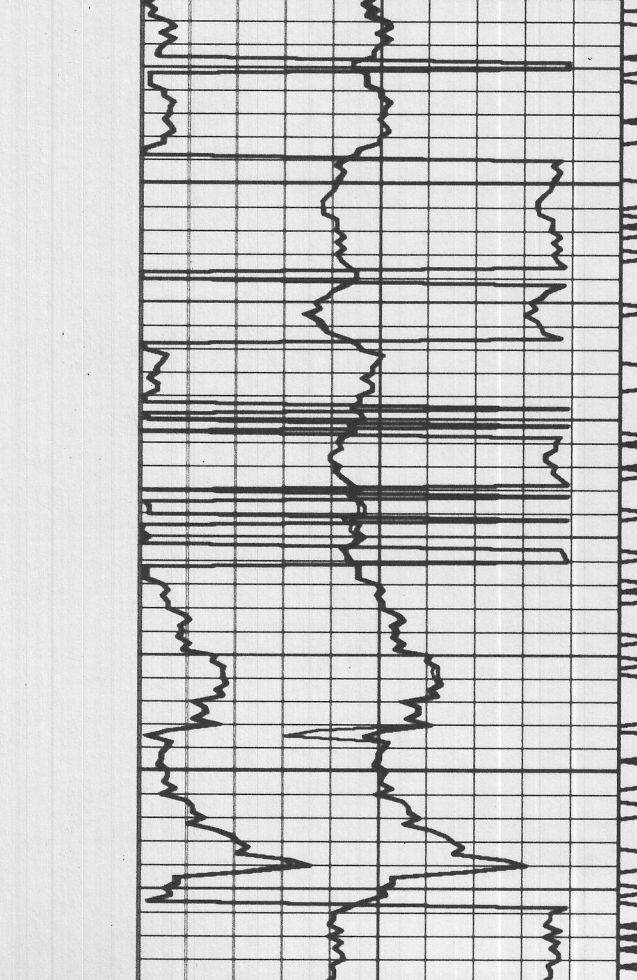

NORMAL END OF FILE ...

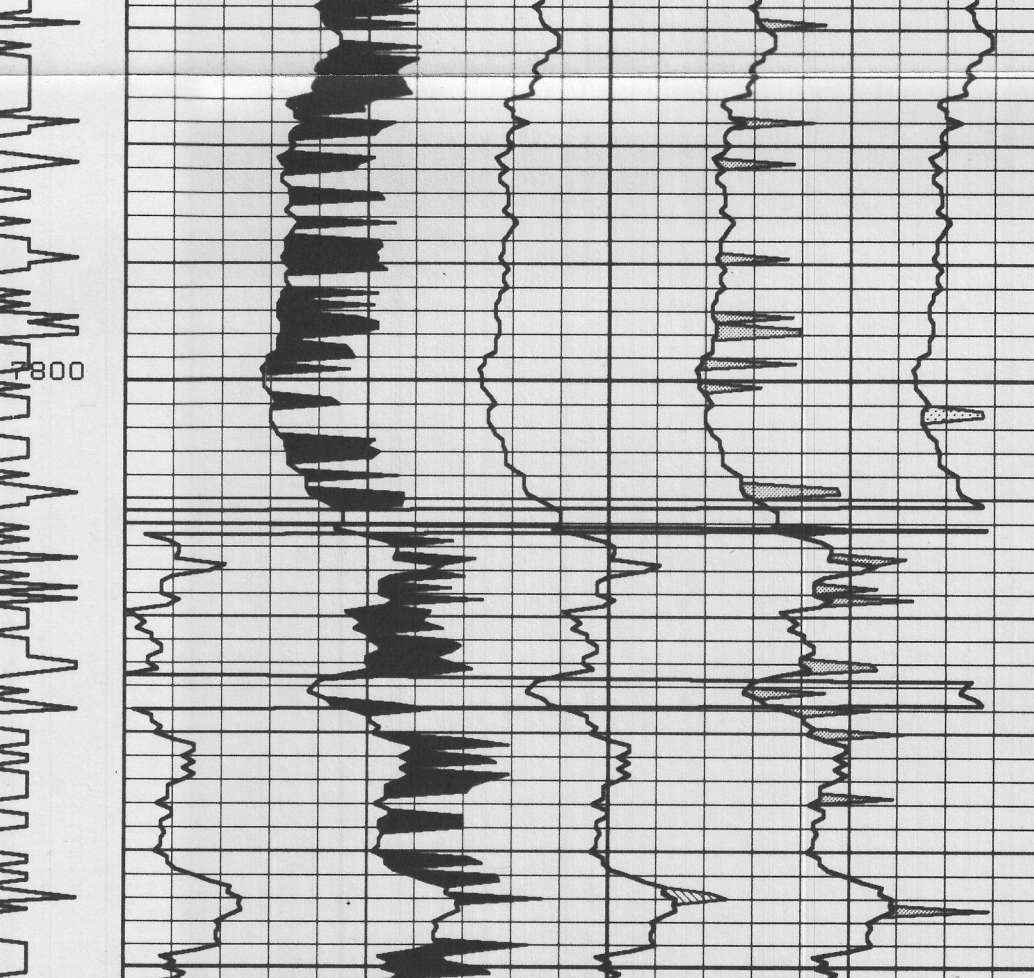
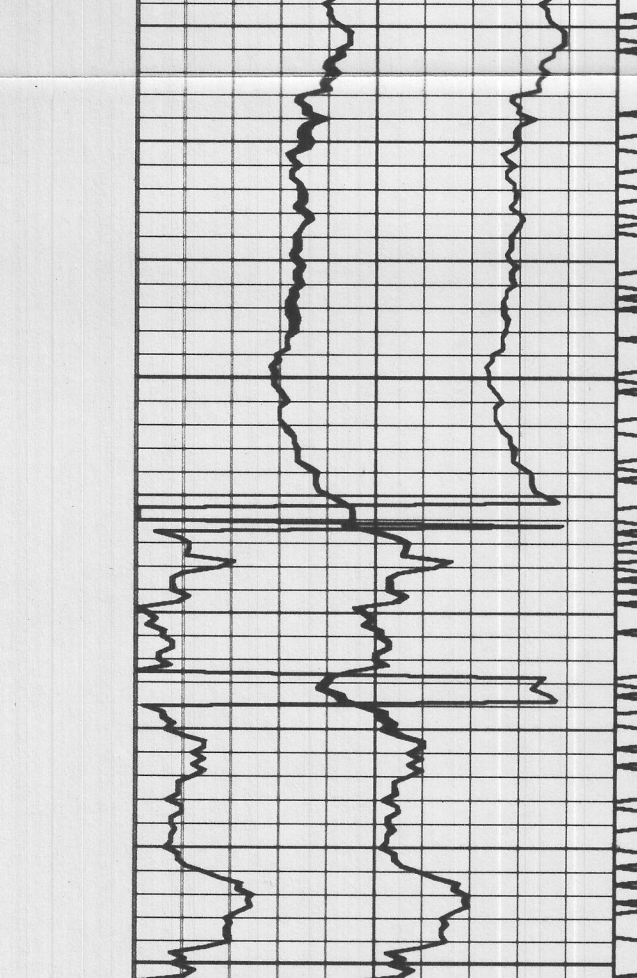

NORMAL END OF FILE ...

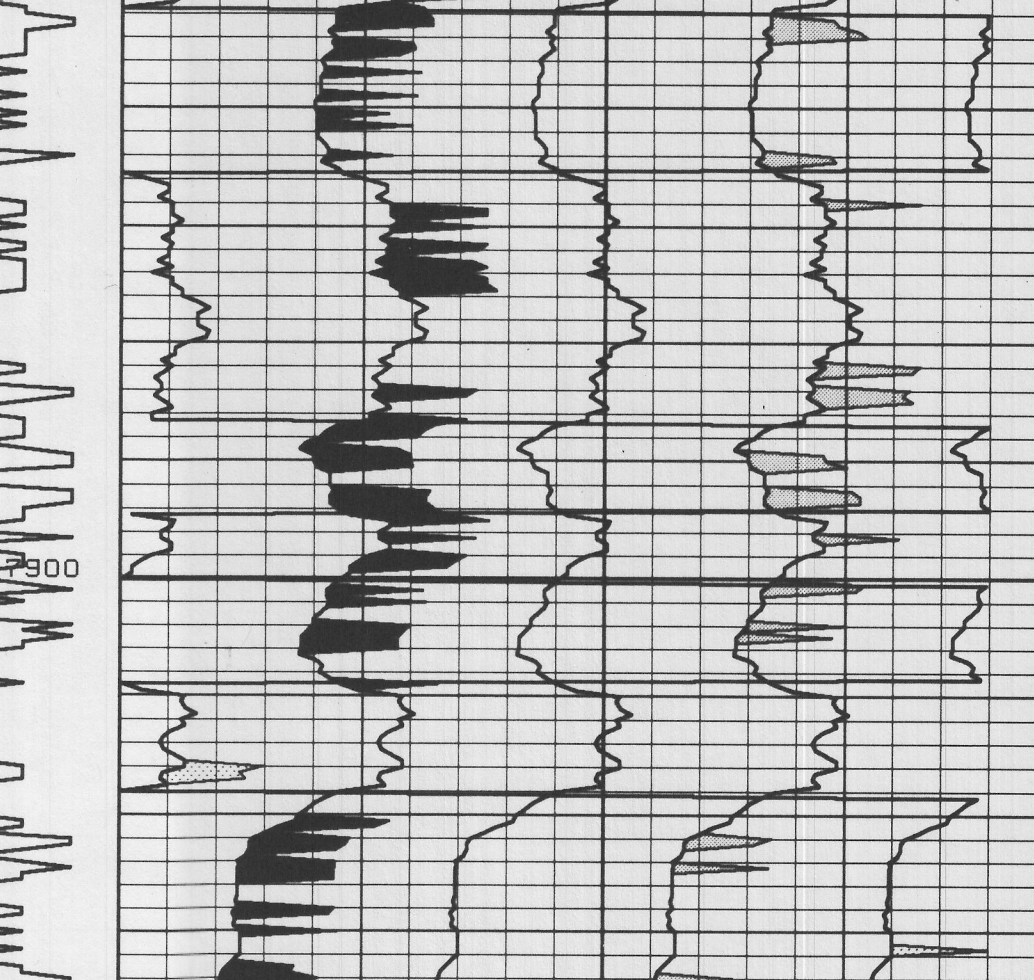
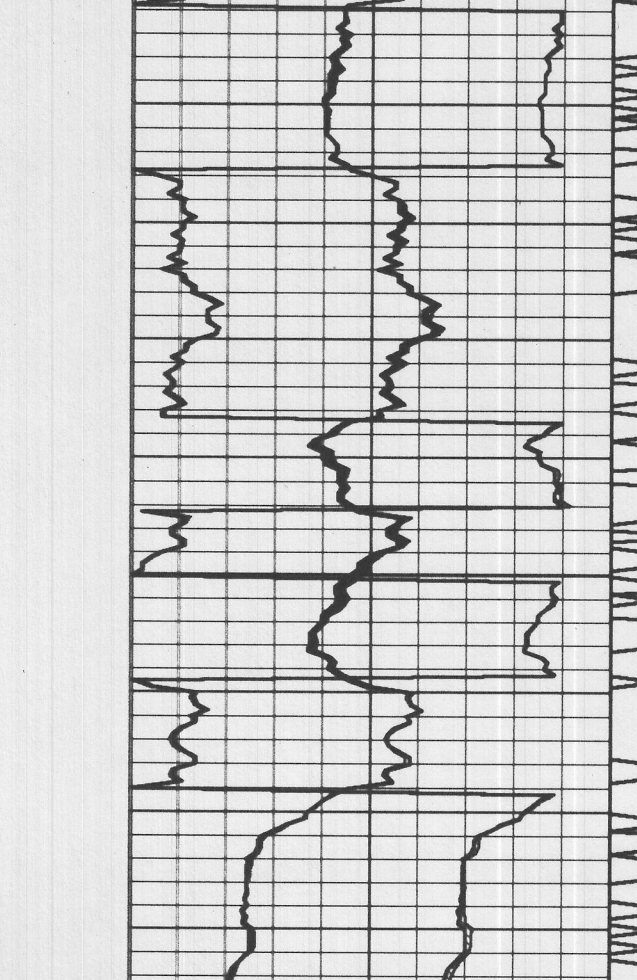

NORMAL END OF FILE ...

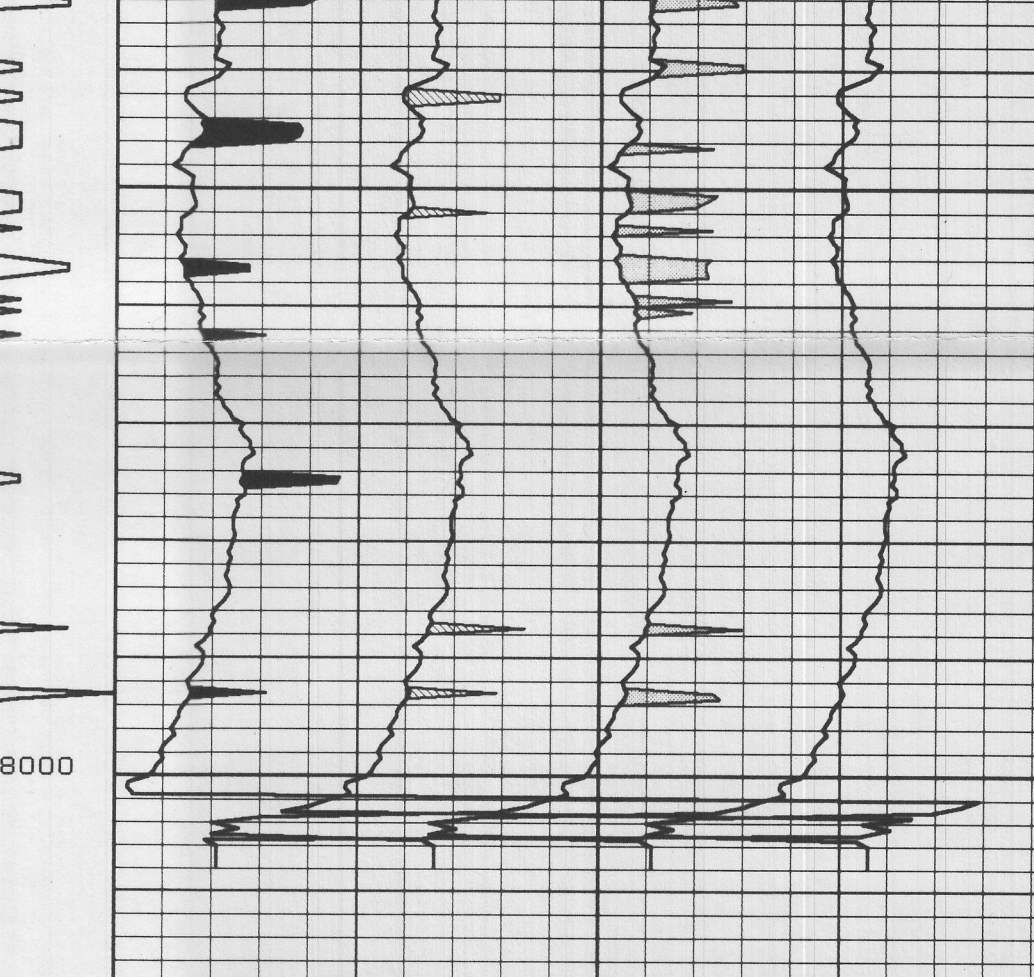

NORMAL END OF FILE ...

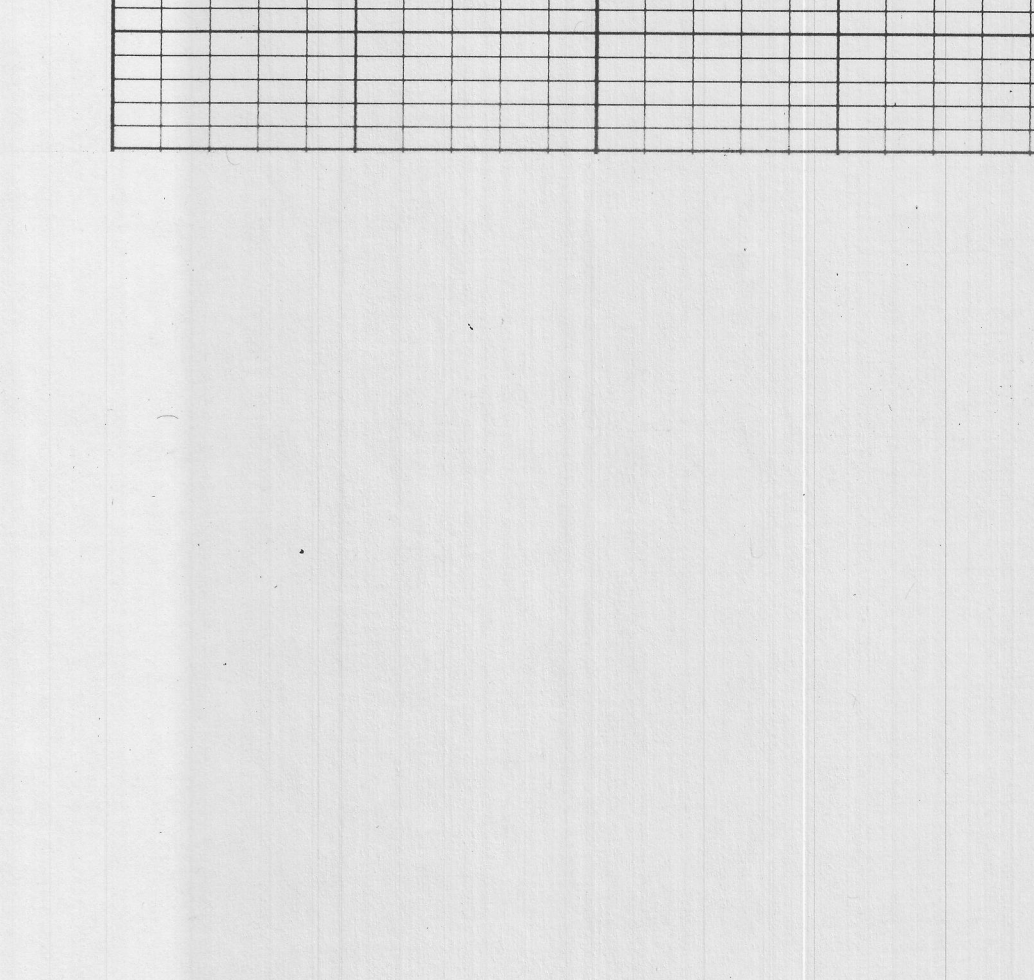
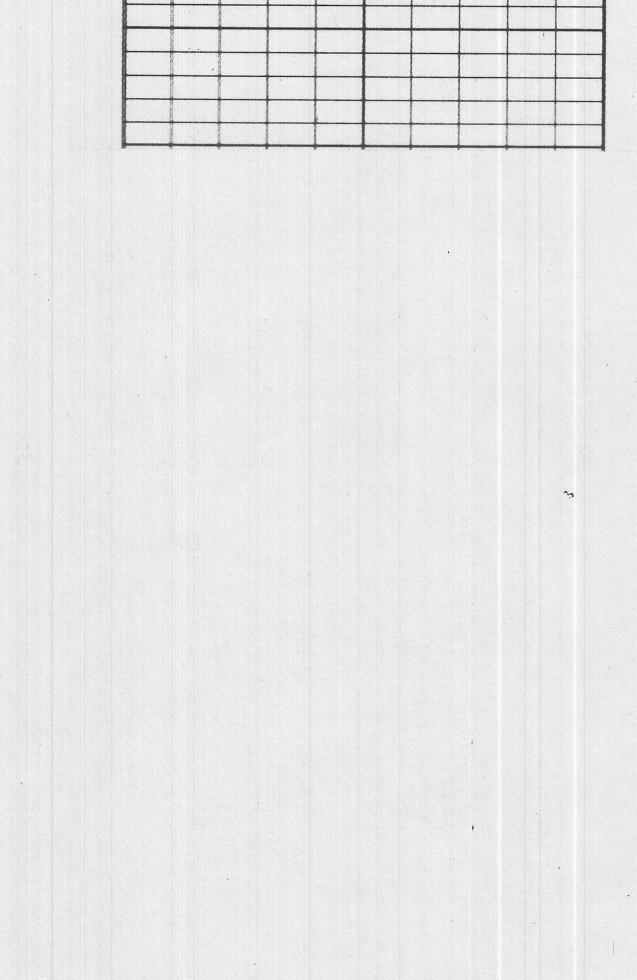

NORMAL END OF FILE ...

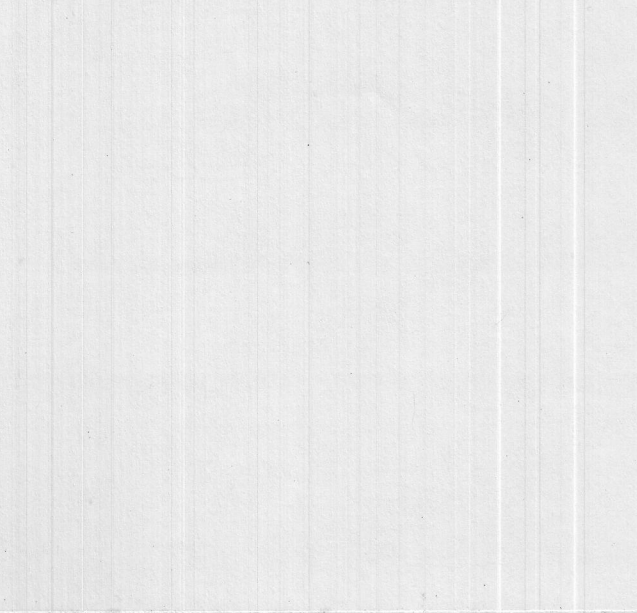

NORMAL END OF FILE ...