

COMPANY: UNIVERSITY OF UTAH RESEARCH INSTITUTE
 WELL: ASCENSION # 1
 FIELD: ASCENSION ISLAND
 LOCATION: ASCENSION ISLAND SOUTH ATLANTIC
 LATITUDE: 07 57 06 S
 LONGITUDE: 14 22 30 W
 PERMANENT DATUM: M. S. L.
 ELEV. OF FERM. DATUM: 0.0 F
 LOG MEASURED FROM: KB
 DTLG. MEASURED FROM: KB
 ELEVATIONS-
 KB: 596.0 F
 DF: 595.0 F
 GL: 573.0 F
 PROGRAM TAPE NO: 28.4
 SERVICE ORDER NO: ASC 00287

DATE: 2 JUN 87
 RUN NO: 1
 DEPTH-DRILLER: 10172.0 F
 DEPTH-LOGGER: 5850.0 F
 BTH. LOG INTERVAL: 5790.0 F
 TOP LOG INTERVAL: 4544.0 F
 CASING-DRILLER: 1706.0 F
 CASING-LOGGER: 454.0 F
 CASING: 11 3/4" 7 5/8"
 HEIGHT: 47.0000 LB/F 26.4000 LB/F
 BIT SIZE: 14 3/4" 10 5/8" 6 3/4"
 DEPTH: 1760.0 F 4605.0 F 10172.0 F

TYPE FLUID IN HOLE: SALT WATER
 TIME CIRC. STOPPED: 06:00 02/06
 TIME LOGGER DN BTH.: 16:50 02/06
 MAX. REC. TEM: 264.0 DEG
 LOGGING UNIT NO: 773
 LOGGING UNIT LOC: ASC
 RECORDED BY: DAVID HYLIE
 WITNESSED BY: MR. DENNIS NIELSON

REMARKS:
 MAXIMUM DEVIATION 30 DEG @ 9656 FT.
 TENSION PRESENT IN DEPTH TRACK IN INCREMENTS OF 1000 LB.
 MAGNETIC DECLINATION -20 DEGREES (CLIENT)
 DEVIATION NOT WORKING. DEVIATION SURVEY FROM CLIENT
 ATTACHED TO LOG
 TOOL HELD UP AT 5850 FT.
 SECTION BETWEEN 4850 AND 4760 NOT LOGGED BECAUSE OF
 TENSION OVERPULLS. (AT CLIENTS REQUEST)

EQUIPMENT NUMBERS-
 HDS H 837 HDM L 818 HDH E 891 HDE F 1726
 DAM A 996 GEU 2718 CPU 4704

ALL INTERPRETATIONS ARE OPINIONS BASED ON INFERENCE FROM ELECTRICAL OR OTHER MEASUREMENTS AND WE CANNOT AND DO NOT GUARANTEE THE ACCURACY OR CORRECTNESS OF ANY INTERPRETATIONS, AND WE SHALL NOT, EXCEPT IN THE CASE OF GROSS OR WILLFUL NEGLIGENCE ON OUR PART, BE LIABLE OR RESPONSIBLE FOR ANY LOSS, COSTS, DAMAGES OR EXPENSES INCURRED OR SUSTAINED BY ANYONE RESULTING FROM ANY INTERPRETATION MADE BY ANY OF OUR OFFICERS, AGENTS OR EMPLOYEES. THESE INTERPRETATIONS ARE ALSO SUBJECT TO OUR GENERAL TERMS AND CONDITIONS AS SET OUT IN OUR CURRENT PRICE SCHEDULE.
 02-JUN-87 16:32

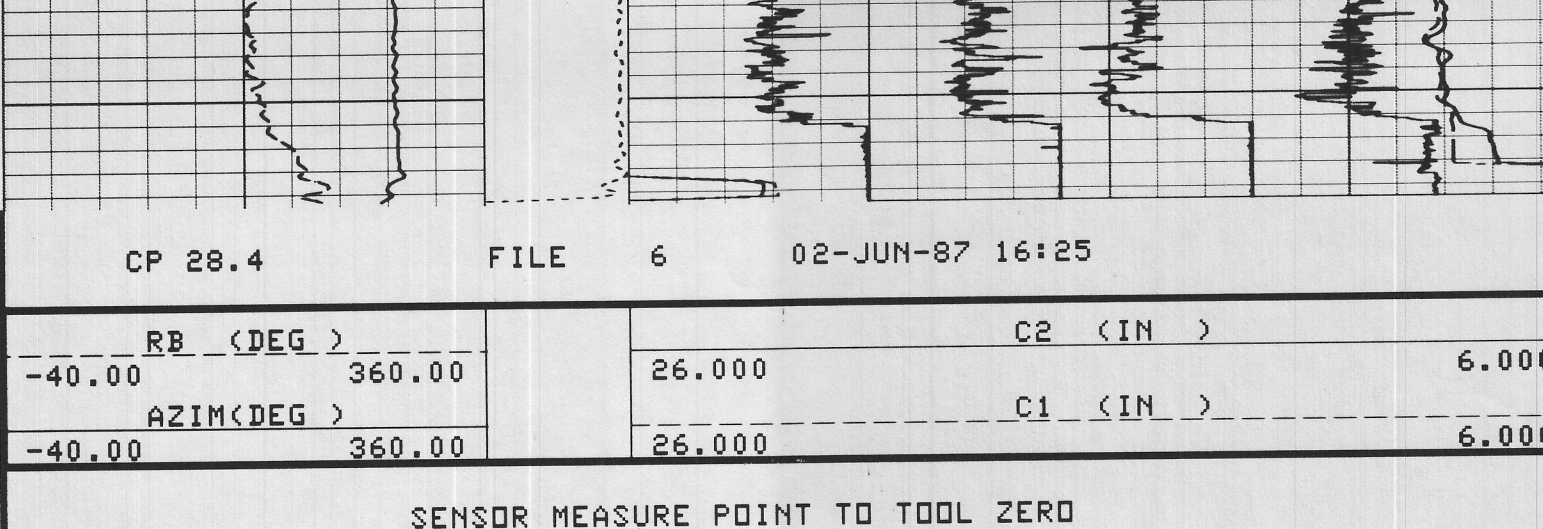
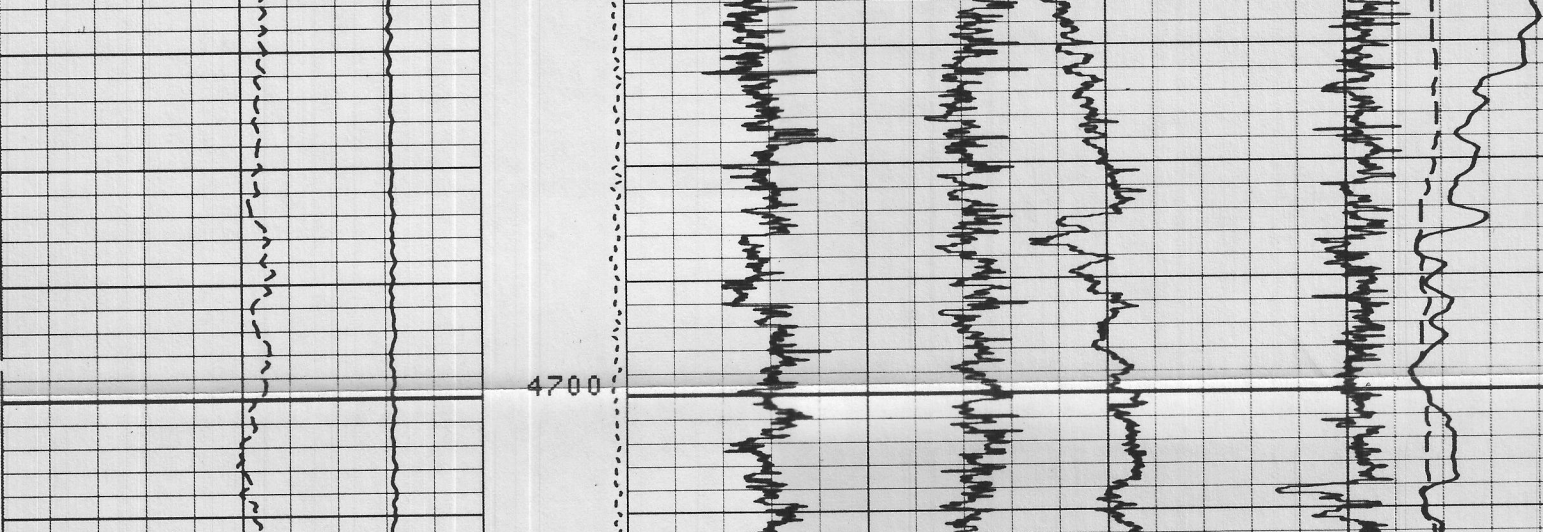

NAME	VALUE	UNIT	NAME	VALUE	UNIT
MCT	72		MDEC	0	DEG
BHS	OPEN		STYP	HDSF	
BS	6.75000	IN			

NAME	VALUE	UNIT	NAME	VALUE	UNIT
C1	0.0	FEET	C2	0.0	FEET
PP	0.0	FEET	TEMP	0.0	FEET
RC	0.0	FEET	EMEX	0.0	FEET
FEP2	0.0	FEET	REFE	0.0	FEET
DEVI	0.0	FEET	FEP1	0.0	FEET
AZIM	0.0	FEET	RB	0.0	FEET
RC1	0.0	FEET	RC2	0.0	FEET
SHDT	0.0	FEET	TENS	0.0	FEET
FC3	0.0	FEET	FC4	0.0	FEET
FC1	0.0	FEET	FC2	0.0	FEET
FC0	0.0	FEET			

NAME	VALUE	UNIT	NAME	VALUE	UNIT
MCT	72		MDEC	0	DEG
BHS	OPEN		STYP	HDSF	
BS	6.75000	IN			

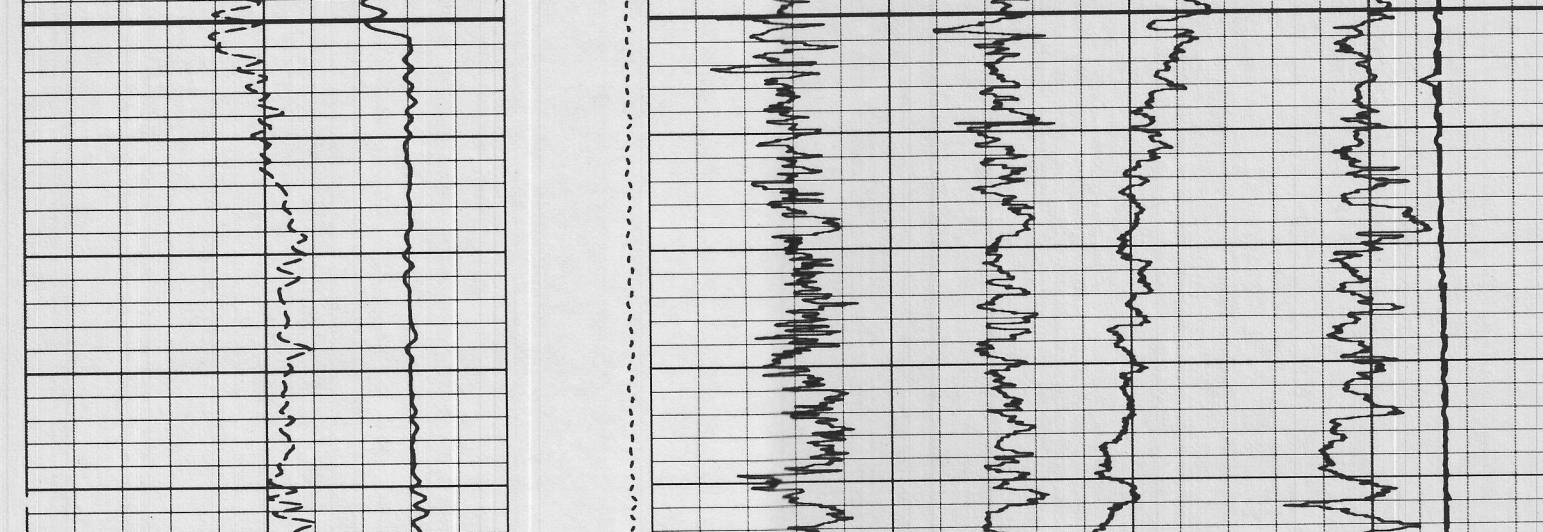
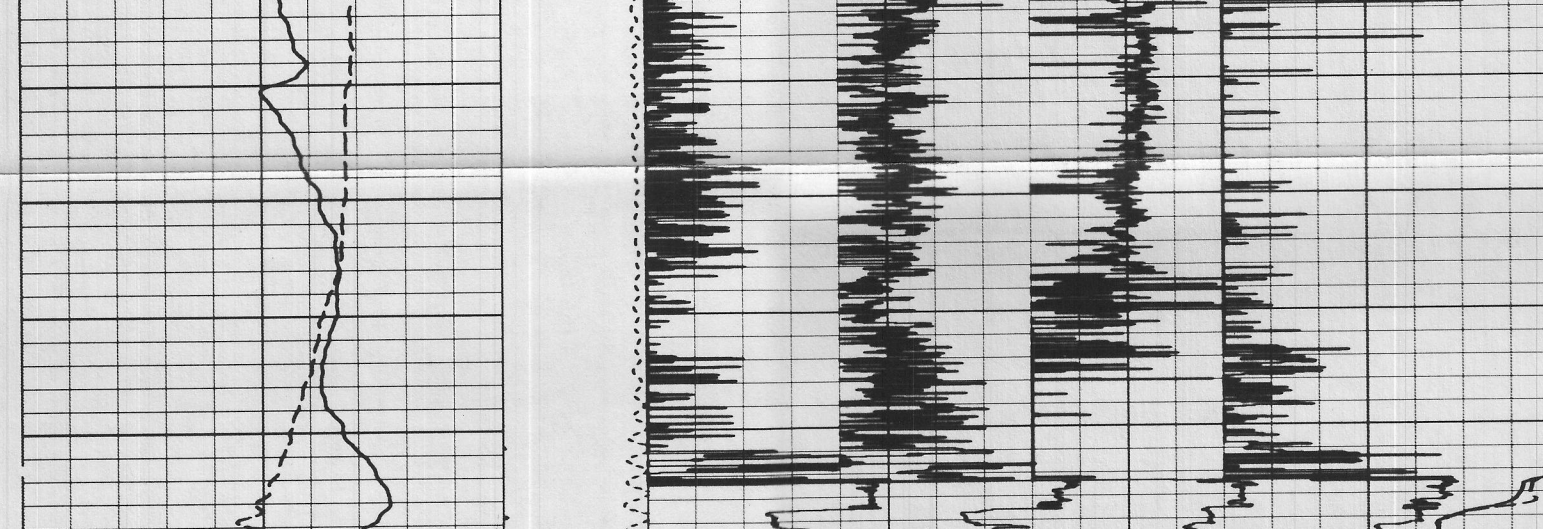

NAME	VALUE	UNIT	NAME	VALUE	UNIT
MCT	72		MDEC	0	DEG
BHS	OPEN		STYP	HDSF	
BS	6.75000	IN			

NAME	VALUE	UNIT	NAME	VALUE	UNIT
C1	0.0	FEET	C2	0.0	FEET
PP	0.0	FEET	TEMP	0.0	FEET
RC	0.0	FEET	EMEX	0.0	FEET
FEP2	0.0	FEET	REFE	0.0	FEET
DEVI	0.0	FEET	FEP1	0.0	FEET
AZIM	0.0	FEET	RB	0.0	FEET
RC1	0.0	FEET	RC2	0.0	FEET
SHDT	0.0	FEET	TENS	0.0	FEET
FC3	0.0	FEET	FC4	0.0	FEET
FC1	0.0	FEET	FC2	0.0	FEET
FC0	0.0	FEET			

NAME	VALUE	UNIT	NAME	VALUE	UNIT
MCT	72		MDEC	0	DEG
BHS	OPEN		STYP	HDSF	
BS	6.75000	IN			

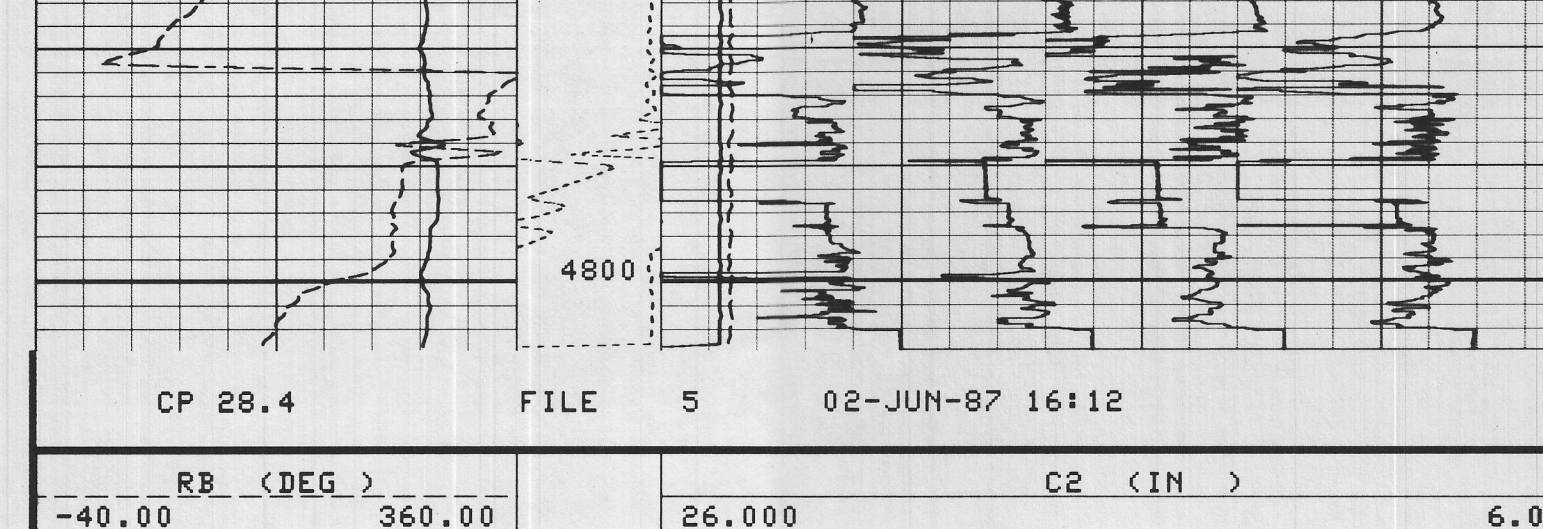
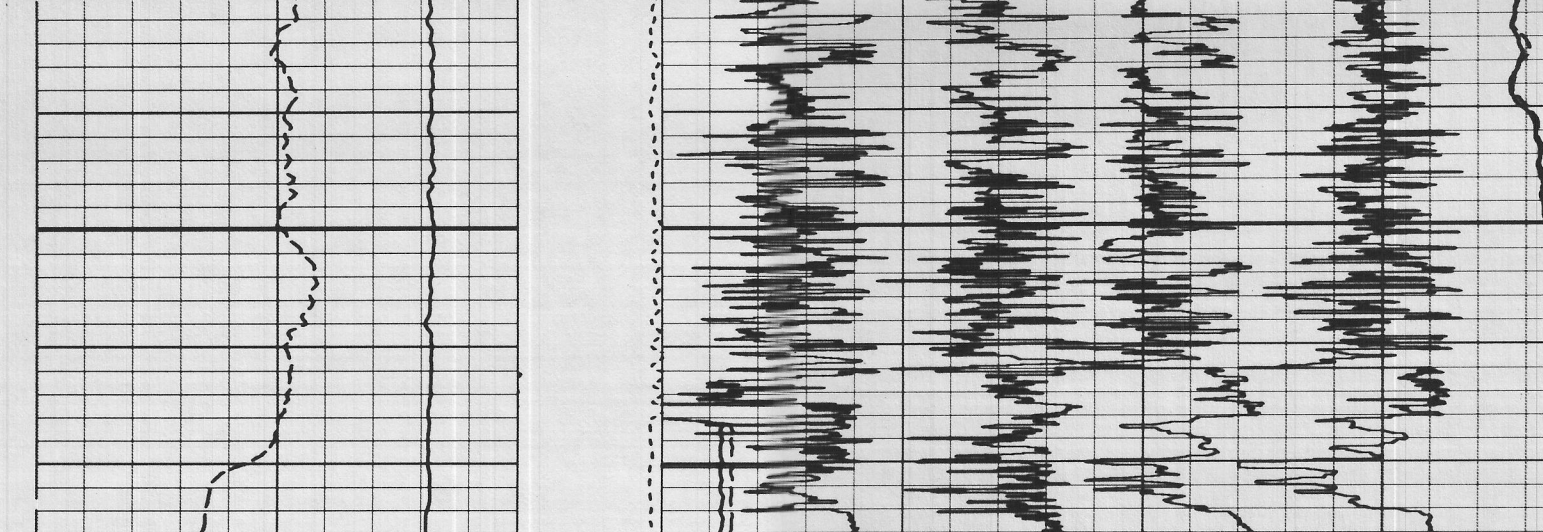

NAME	VALUE	UNIT	NAME	VALUE	UNIT
MCT	72		MDEC	0	DEG
BHS	OPEN		STYP	HDSF	
BS	6.75000	IN			

NAME	VALUE	UNIT	NAME	VALUE	UNIT
C1	0.0	FEET	C2	0.0	FEET
PP	0.0	FEET	TEMP	0.0	FEET
RC	0.0	FEET	EMEX	0.0	FEET
FEP2	0.0	FEET	REFE	0.0	FEET
DEVI	0.0	FEET	FEP1	0.0	FEET
AZIM	0.0	FEET	RB	0.0	FEET
RC1	0.0	FEET	RC2	0.0	FEET
SHDT	0.0	FEET	TENS	0.0	FEET
FC3	0.0	FEET	FC4	0.0	FEET
FC1	0.0	FEET	FC2	0.0	FEET
FC0	0.0	FEET			

NAME	VALUE	UNIT	NAME	VALUE	UNIT
MCT	72		MDEC	0	DEG
BHS	OPEN		STYP	HDSF	
BS	6.75000	IN			

