

HOLE CTGH-1 SPUD DATE 6/7/86 COMPLETION DATE \_\_\_\_\_ TOTAL DEPTH \_\_\_\_\_  
 FIELD CASCADE/CLACKAMAS COUNTY MARION STATE OREGON TOTAL VERTICAL DEPTH \_\_\_\_\_  
 LOCATION TRS, RBE, SEC 28 ELEVATION ~3840'  KB of \_\_\_\_\_  GL BOTTOM HOLE LOCATION \_\_\_\_\_  
 CONTRACTOR / RIG BOYLES BROS./882 GEOLOGIST (S) GOODWIN, McDANNEL DATE \_\_\_\_\_

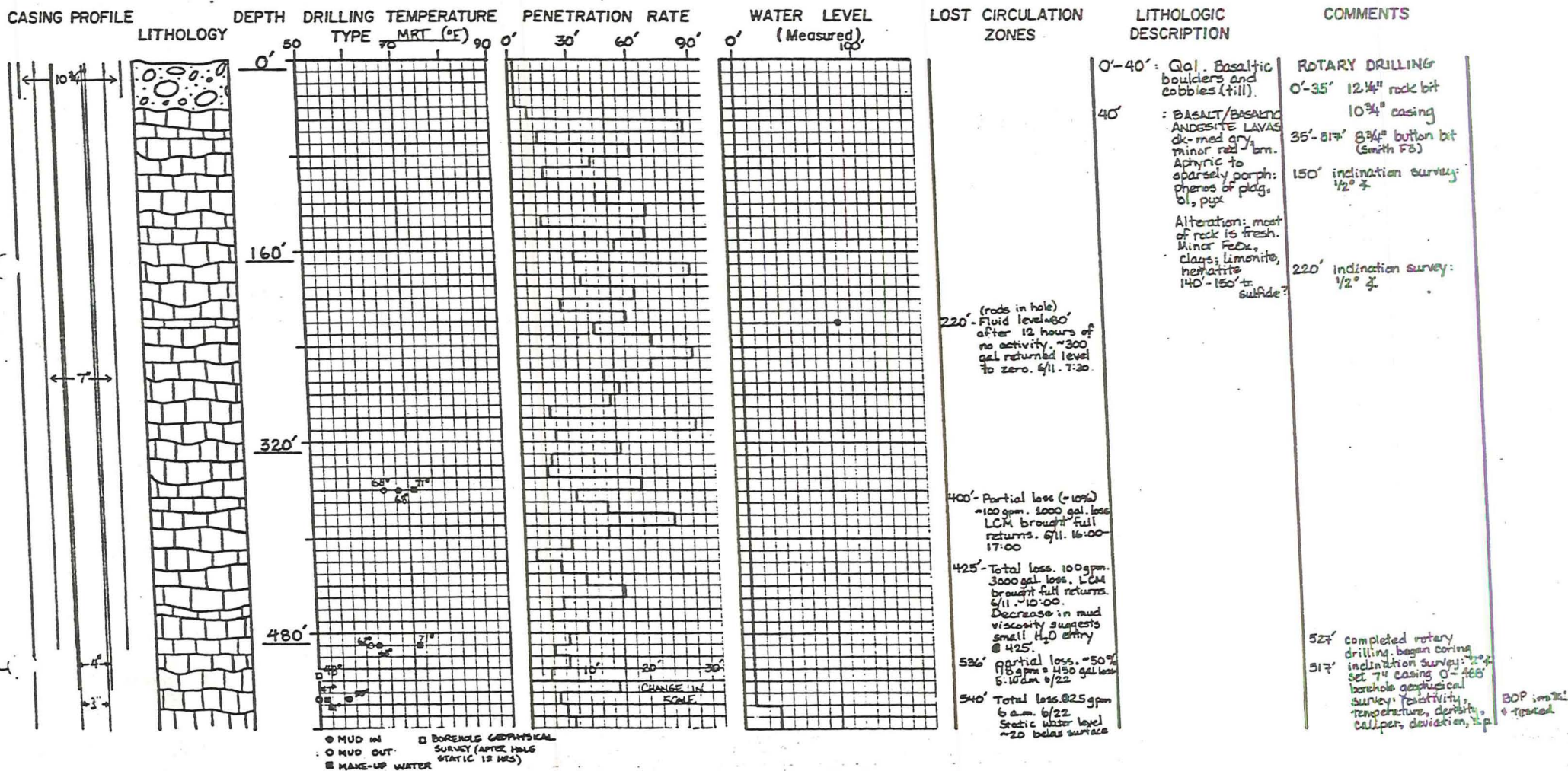

BOP in 2' & 1' tested

HOLE CTGH-1 SPUD DATE 6/7/86 COMPLETION DATE \_\_\_\_\_ TOTAL DEPTH \_\_\_\_\_  
 FIELD CASCADES/CASCADES COUNTY MARION STATE OREGON TOTAL VERTICAL DEPTH \_\_\_\_\_  
 LOCATION T85, R8E, SEC. 28 ELEVATION ~3840'  KB of \_\_\_\_\_  GL BOTTOM HOLE LOCATION \_\_\_\_\_  
 CONTRACTOR / RIG BOYLES BROS. / 882 GEOLOGIST (S) GOODWIN / MCDANNEL DATE \_\_\_\_\_

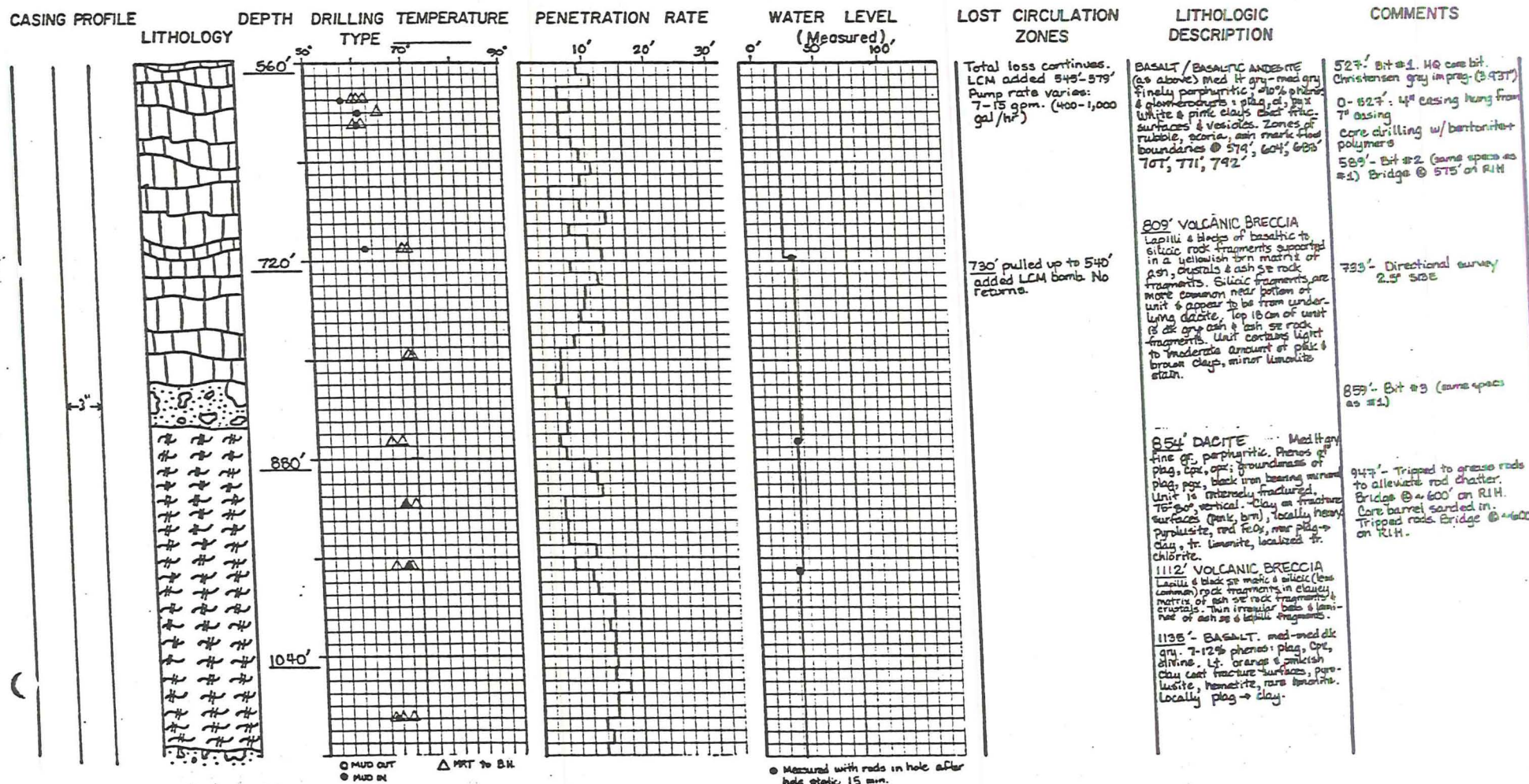

○ MUD OUT  
● MUD IN  
△ MPT to B.H.

○ Measured with rods in hole after hole static 15 min.

HOLE CTGH-1 SPUD DATE 6/7/86 COMPLETION DATE \_\_\_\_\_ TOTAL DEPTH \_\_\_\_\_  
 FIELD CASCADES/CLACKAMAS COUNTY MARION STATE OREGON TOTAL VERTICAL DEPTH \_\_\_\_\_  
 LOCATION Sec. 28, T8S, R8E ELEVATION 3840'  KB of \_\_\_\_\_  GL BOTTOM HOLE LOCATION \_\_\_\_\_  
 CONTRACTOR / RIG BOYLES BROS / 882 GEOLOGIST (S) GOODWIN/McDANNEL DATE \_\_\_\_\_

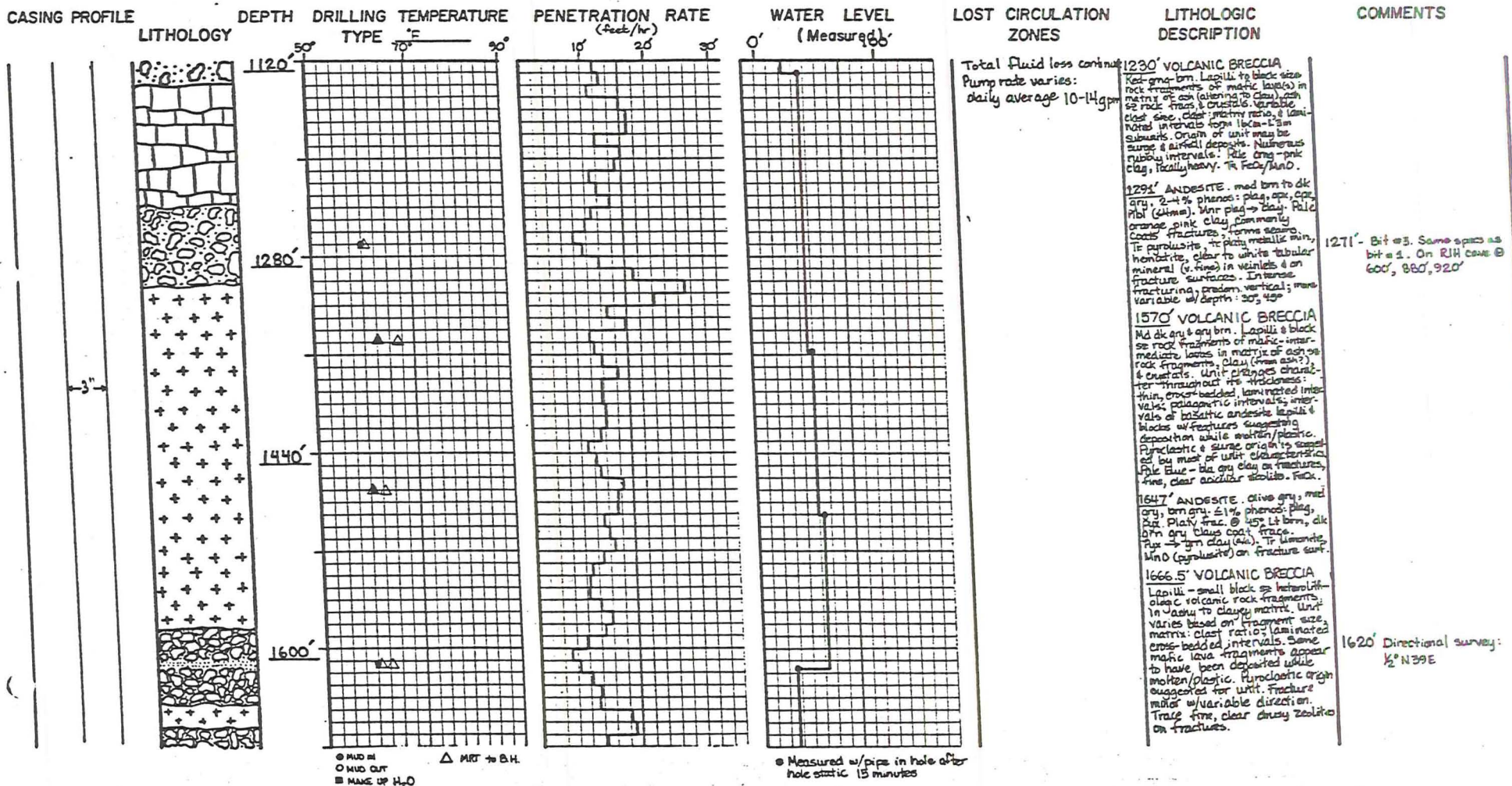

HOLE CTGH-1 SPUD DATE 6/7/86 COMPLETION DATE \_\_\_\_\_ TOTAL DEPTH \_\_\_\_\_  
 FIELD CASCADES/CLACKAMAS COUNTY Marion STATE Oregon TOTAL VERTICAL DEPTH \_\_\_\_\_  
 LOCATION Sec 20, T8S, R8E ELEVATION 3840'  KB of \_\_\_\_\_  GL BOTTOM HOLE LOCATION \_\_\_\_\_  
 CONTRACTOR / RIG Boyles Bros./882 GEOLOGIST (S) McDannel/Goodwin DATE \_\_\_\_\_

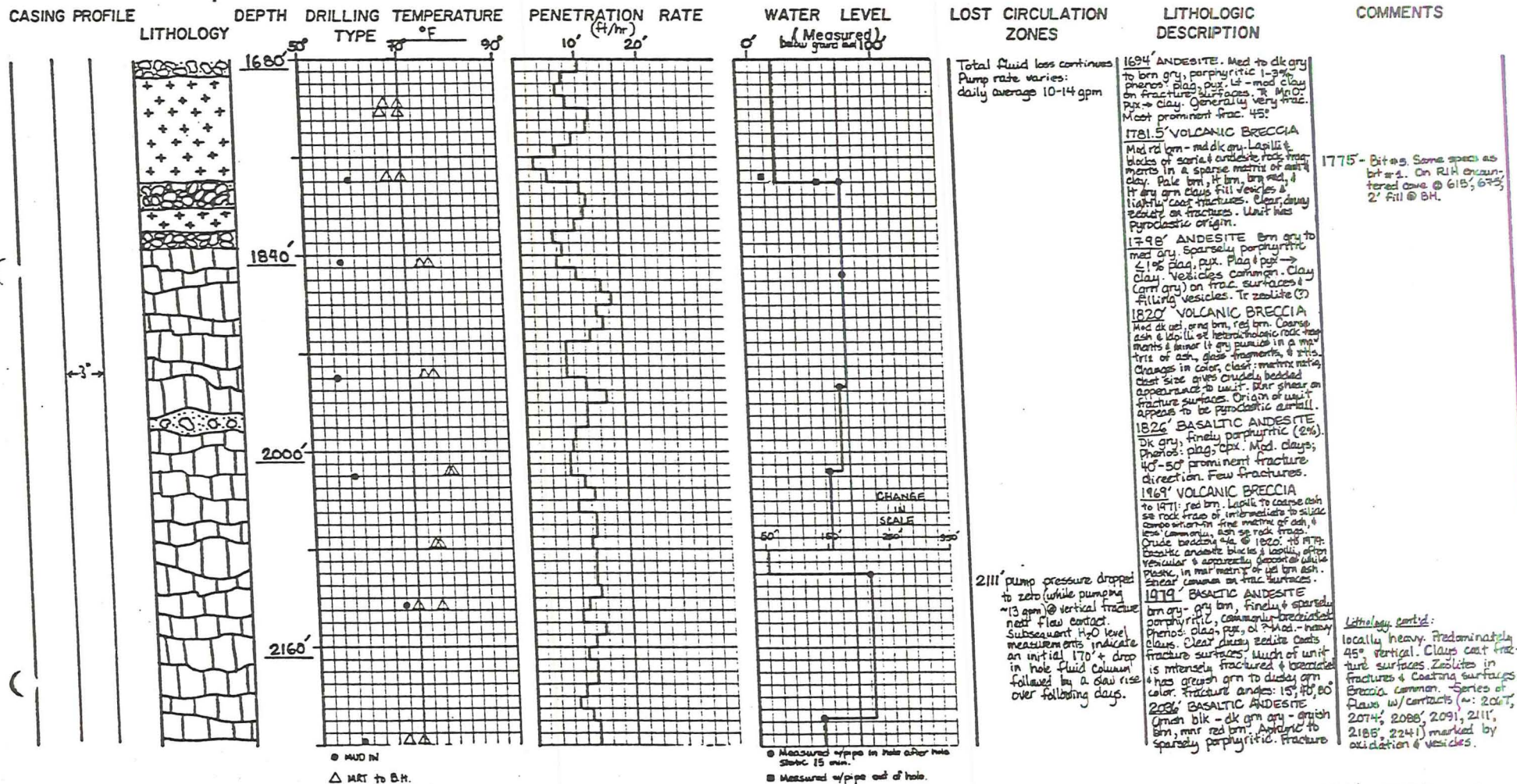

HOLE CTGH-1 SPUD DATE 6/7/86 COMPLETION DATE \_\_\_\_\_ TOTAL DEPTH \_\_\_\_\_  
 FIELD CASCADES/CLACKAMAS COUNTY MARION STATE OREGON TOTAL VERTICAL DEPTH \_\_\_\_\_  
 LOCATION SEC 28, T8S, R8E ELEVATION ~3840'  KB of \_\_\_\_\_  GL BOTTOM HOLE LOCATION \_\_\_\_\_  
 CONTRACTOR / RIG BOYLES BROS / 882 GEOLOGIST (S) GOODWIN / MCDANNEL DATE \_\_\_\_\_

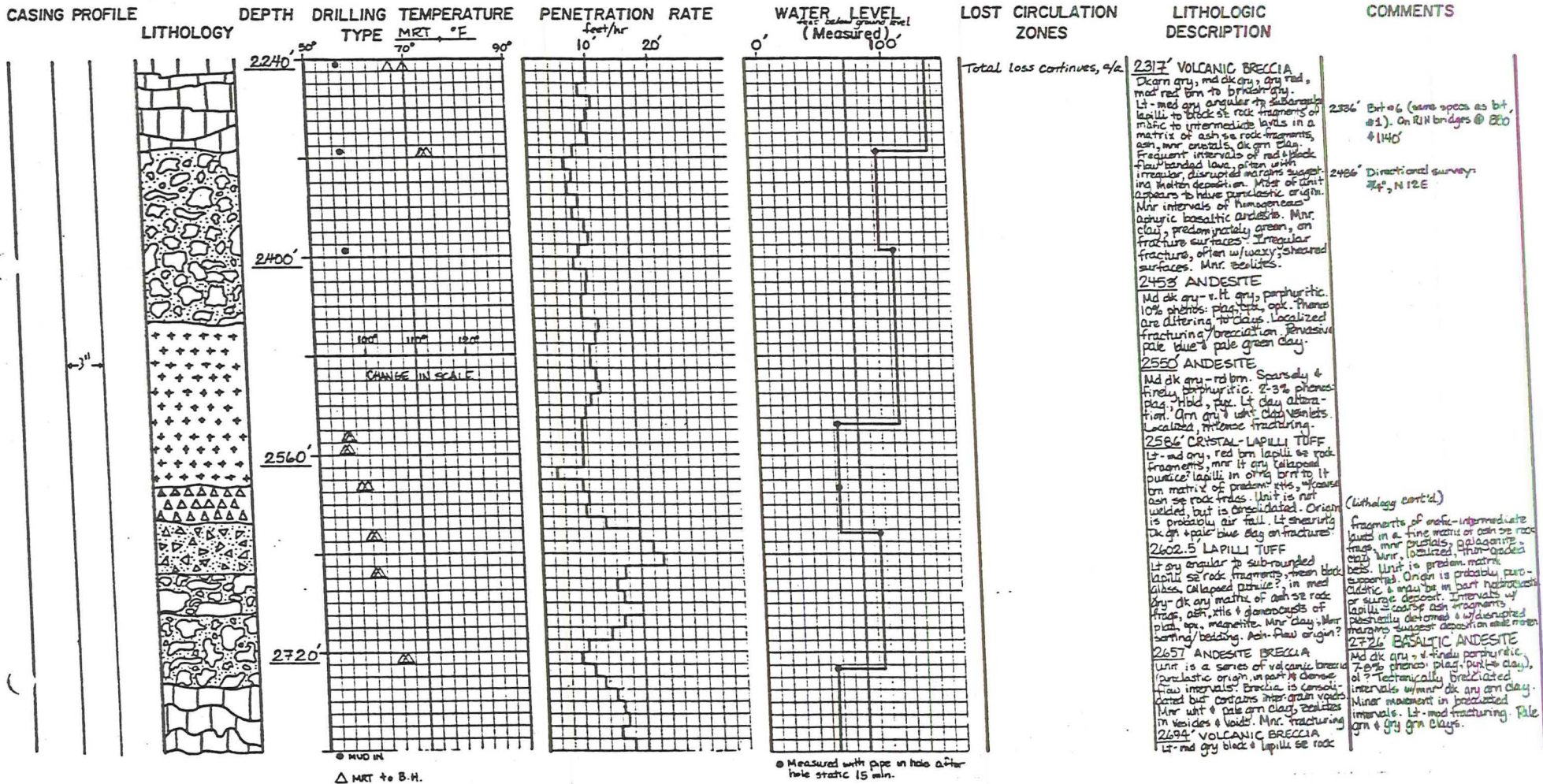



HOLE CTGH-1 SPUD DATE 6/7/86 COMPLETION DATE \_\_\_\_\_ TOTAL DEPTH \_\_\_\_\_  
 FIELD CASCADES/CLACKAMAS COUNTY MARION STATE OREGON TOTAL VERTICAL DEPTH \_\_\_\_\_  
 LOCATION SE 28, T8S, R8E ELEVATION ~3840'  KB of \_\_\_\_\_  GL BOTTOM HOLE LOCATION \_\_\_\_\_  
 CONTRACTOR / RIG BOYLES BROS/882 GEOLOGIST (S) MCDANIEL/GOODWIN DATE \_\_\_\_\_

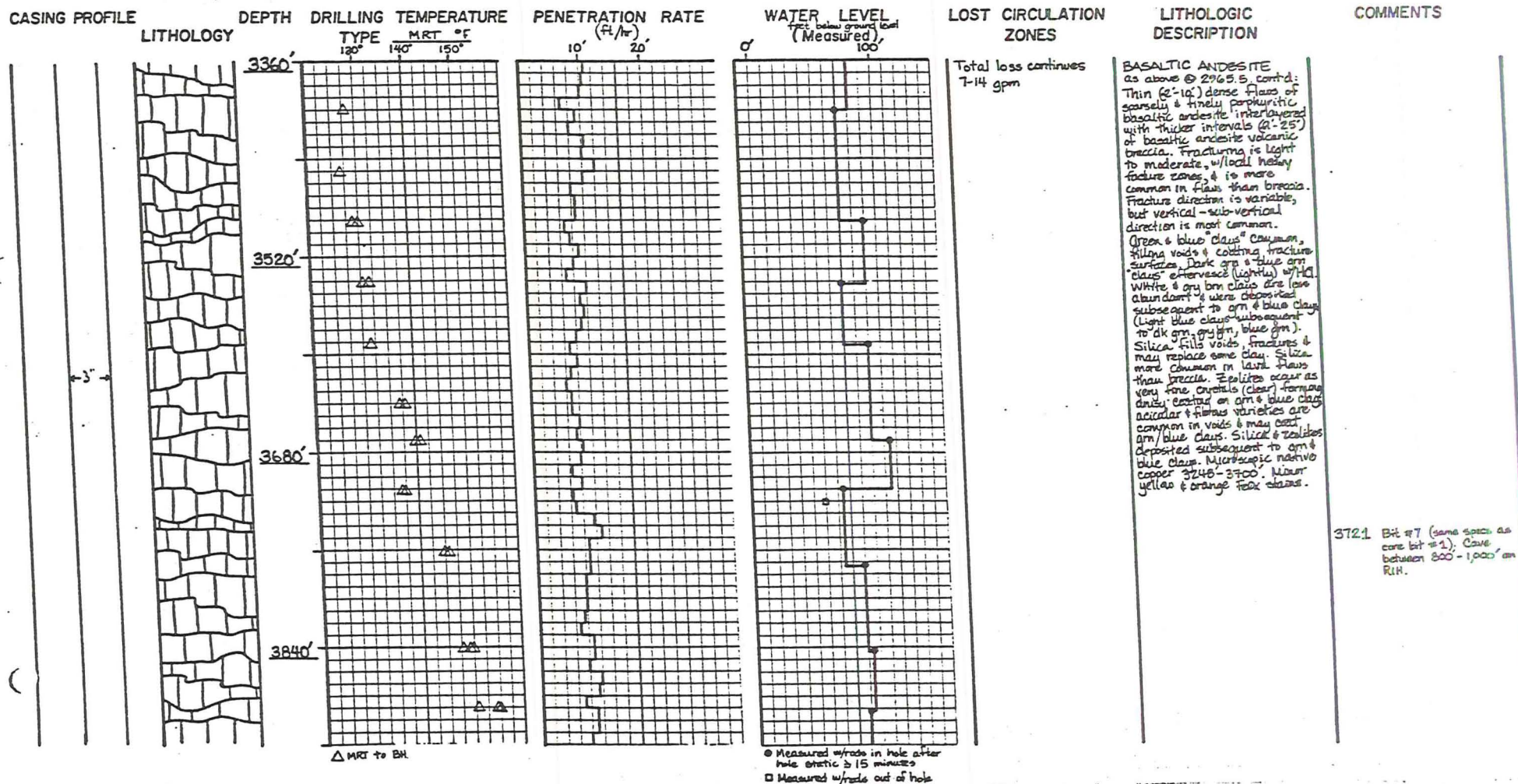



# Diamond Shamrock Thermal Power Company

HOLE CTGH-1 SPUD DATE 6/7/86 COMPLETION DATE \_\_\_\_\_ TOTAL DEPTH \_\_\_\_\_  
 FIELD CASCADES/CLACKAMAS COUNTY MARION STATE OREGON TOTAL VERTICAL DEPTH \_\_\_\_\_  
 LOCATION SEC. 28, T8S, R8E ELEVATION ~3840'  KB of \_\_\_\_\_  GL BOTTOM HOLE LOCATION \_\_\_\_\_  
 CONTRACTOR / RIG BOYLES BROS./882 GEOLOGIST (S) GOODWIN/McDANNEL DATE \_\_\_\_\_

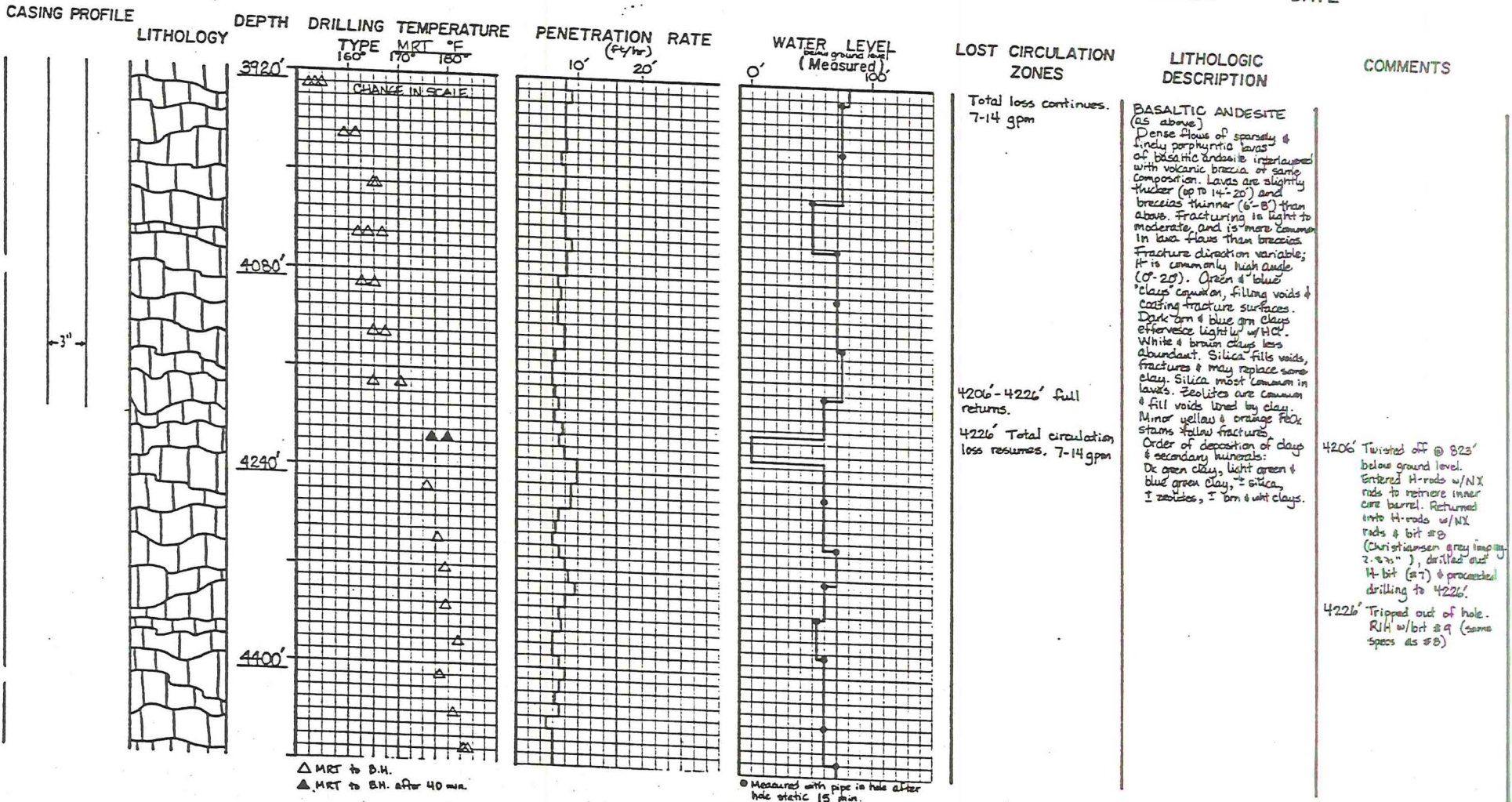





# Diamond Shamrock Thermal Power Company

HOLE CTGH-1 SPUD DATE 6/7/86 COMPLETION DATE \_\_\_\_\_ TOTAL DEPTH \_\_\_\_\_  
 FIELD CASCADES/CLACKAMAS COUNTY MARION STATE OREGON TOTAL VERTICAL DEPTH \_\_\_\_\_  
 LOCATION SEC 28, T8S, R8E ELEVATION ~3840'  KB of \_\_\_\_\_  GL BOTTOM HOLE LOCATION \_\_\_\_\_  
 CONTRACTOR / RIG BOYLES BROS/882 GEOLOGIST (S) \_\_\_\_\_ DATE \_\_\_\_\_

