GL 04462-2

Welex

INDUCTION • ELECTRIC LOG

COMPANY CHEVRON OIL COMPANY
CHEVRON MINERALS STAFF
WELL ROSSI 21-19
FIELD BERNANE
COUNTY LANDERS STATE NEVADA

Location 325' S. & 'E of NW Cor. MOE-1M
Sec. 19 Twp. 31N Rge. 48E

Other Services:
CALL
DIP

Permanent Datum GL Elev.
Log Measured From DF 15.66 Ft. Above Perm. Datum
Drilling Measured From DF

Elev.: K.B. —
D.F.
G.L.

Date	10-18-76			
Run No.	ONE			
Depth—Driller	2000'			
Depth—Welex	2008'			
Btm. Log Inter.	1998'			
Top Log Inter.	200'			
Casing—Driller	20" @ 30'	@	@	@
Casing—Welex	N.A.			
Bit Size	17½			
Type Fluid in Hole	Gel-Water West Cm Mud			
Dens. | Visc.	6.7 | 68	|	|	|
pH | Fluid Loss	8.0 | — ml	| ml	| ml	| ml
Source of Sample	CIRC			
R_m @ Meas. Temp.	5.00 @ 48°F	@ °F	@ °F	@ °F
R_{mf} @ Meas. Temp.	5.14 @ 70°F	@ °F	@ °F	@ °F
R_{mc} @ Meas. Temp.	5.48 @ 68°F	@ °F	@ °F	@ °F
Source R_{mf} | R_{mc}	M | M	|	|	|
R_m @ BHT	4.52 @ 108°F	@ °F	@ °F	@ °F
Time Since Circ.	2 Hrs 30 min			
Max. Rec. Temp.	108°F @ BHT at 4 AM		°F @	°F @
Equip. | Location	9480 | WARR	|	|	|
Recorded By	MR. DOVE			
Witnessed By	MR. C. Brown	J. Farson, R. Allmendinger		

Fold Here

Reproduced By
Electrical Log Services
Midland, Texas 79701

REFERENCE K 2640W

P I

5 COMPLETION RECORD

SPUD DATE

COMP DATE

DST RECORD

API NO.

CASING RECORD

PERFORATING RECORD

ACID FRAC SHOT

I P

GOR GR

T P C P

REMARKS

Ⓡ REPRODUCTION FOR RESALE PROHIBITED

Service Ticket No. 006637 Remarks:

Change in Mud Type or Additional Samples

Date | Sample No		
Depth—Driller		
Type Fluid in Hole		
Dens. | Visc.	|	|
ph | Fluid Loss	| ml	|
Source of Sample		
R_m @ Meas. Temp.	@ °F	@ °F
R_{mf} @ Meas. Temp.	@ °F	@ °F
R_{mc} @ Meas. Temp.	@ °F	@ °F
Source: R_{mf} | R_{mc}	|	|
R_m @ BHT	4.52 @ 108 °F	@ °F
R_{mf} BHT	3.46 @ 108 °F	@ °F
R_{mc} BHT	3.95 @ 108 °F	@ °F

SCALE CHANGES

Type Log	Depth	Scale Up Hole	Scale Down Hole

EQUIPMENT DATA

Run No.	Tool Type and No.	Pad Type	Tool Position	Other
One	Ind 11343		SP. 12"	

Circ. Stopped @ 12:15 PM.

Log on bottom @ 2:40 P.M.

Fluid LEVEL AT 200 feet

Welex does not guarantee the accuracy of any interpretation of log data, conversion of log data to physical rock parameters, or recommendations which may be given by Welex personnel or which may appear on the log or in any other form. Any user of such data, interpretations, conversions, or recommendations agrees that Welex is not responsible, except where due to gross negligence or willful misconduct, for any loss, damages, or expenses resulting from the use thereof.

— 100'

POTENTIAL MILLIVOLTS

10

Rmf ________ at ________ °F.

RESISTIVITY OHMS M²/M

0 18" Normal 100

0 O.S. 1000

0 18" AMPL NORMAL 70

0 Induction 100

0 O.S. 1000

CONDUCTIVITY M MHOS/M

500 Induction 0

1000 500

RESISTIVITY OHMS M²/M

0 18' LATERAL

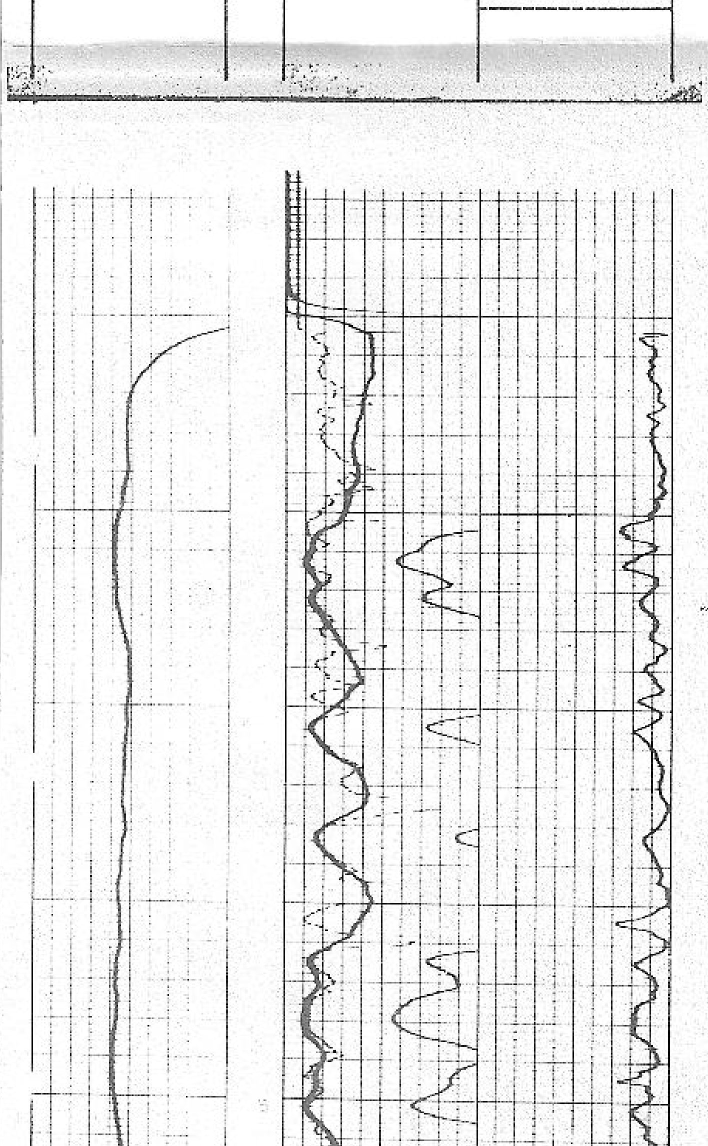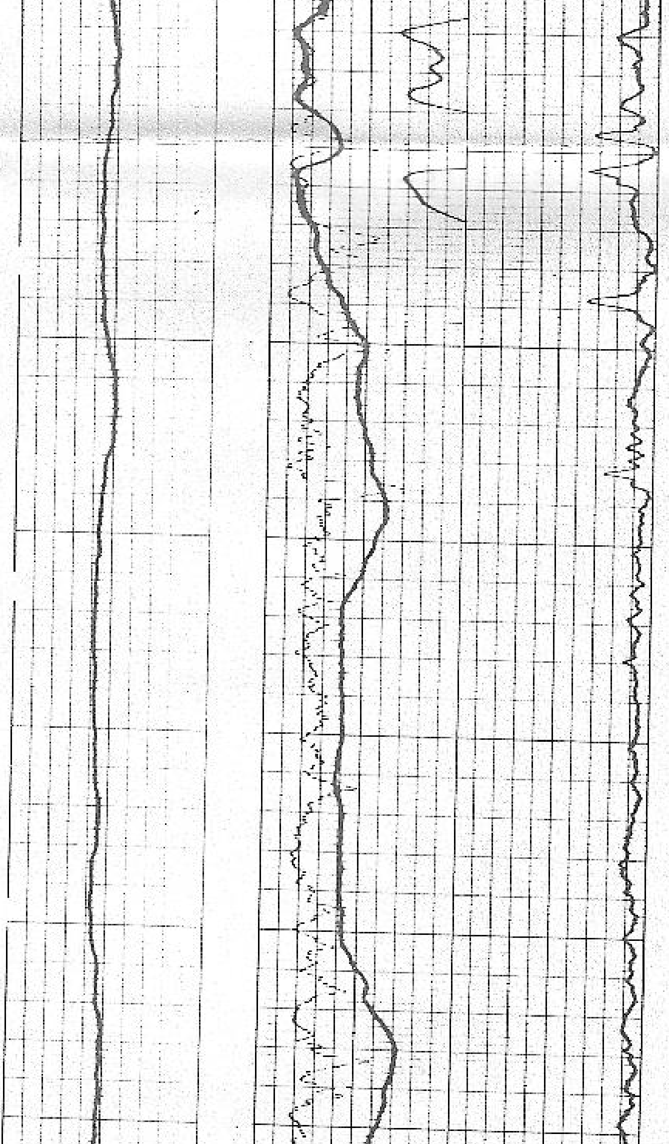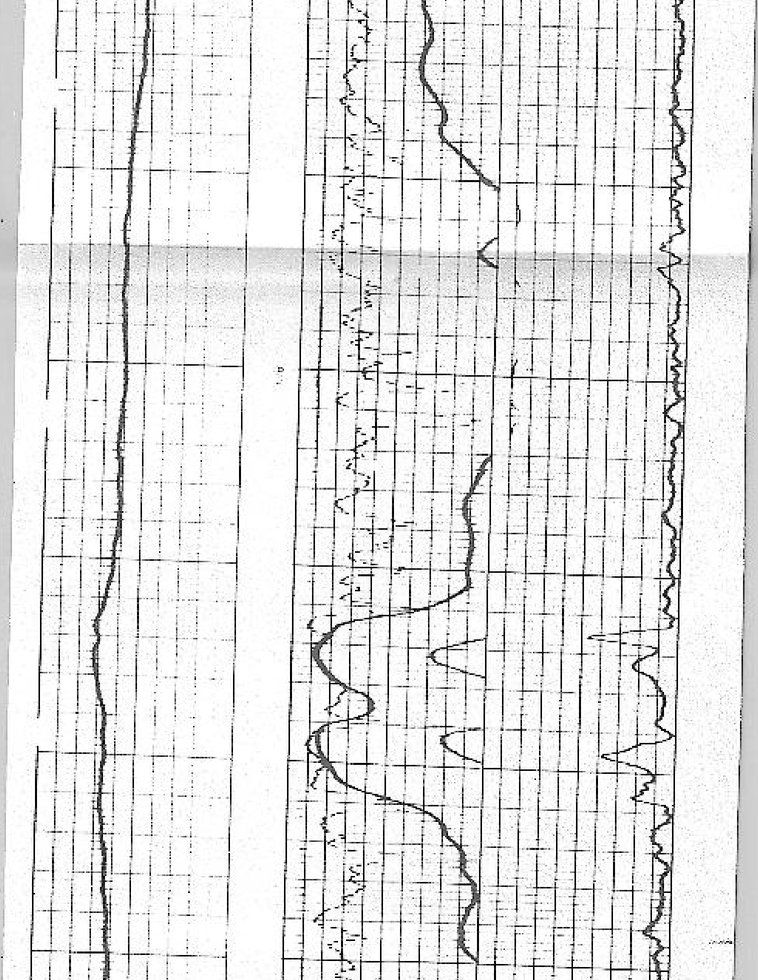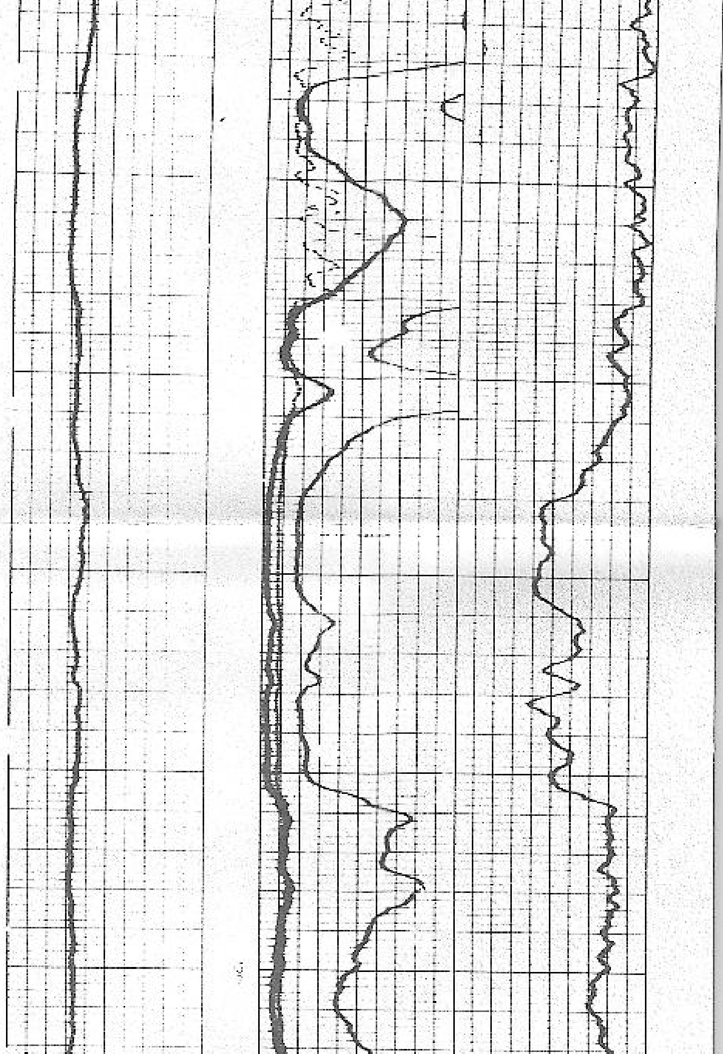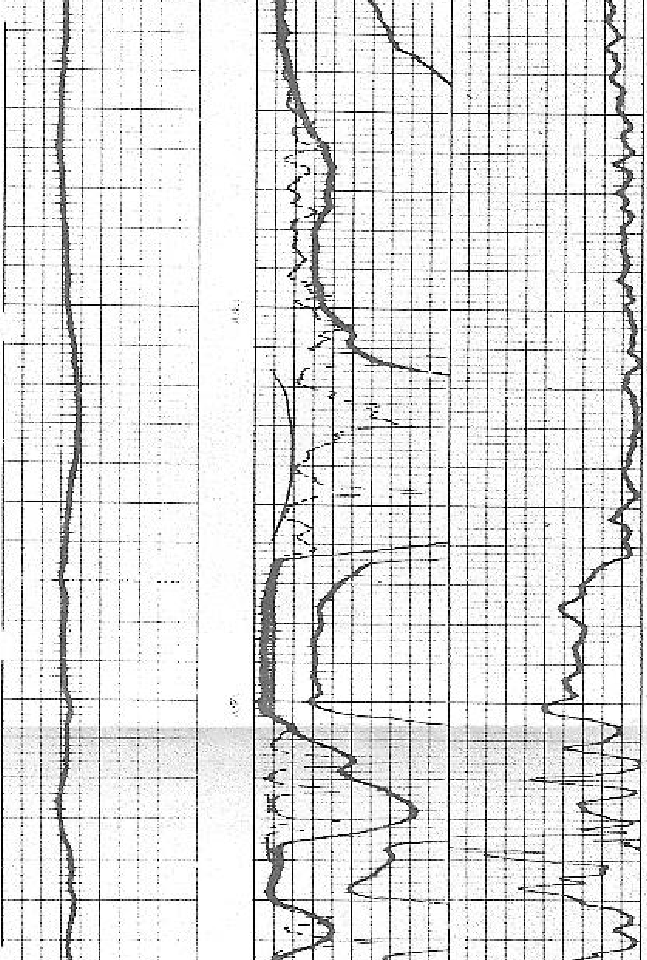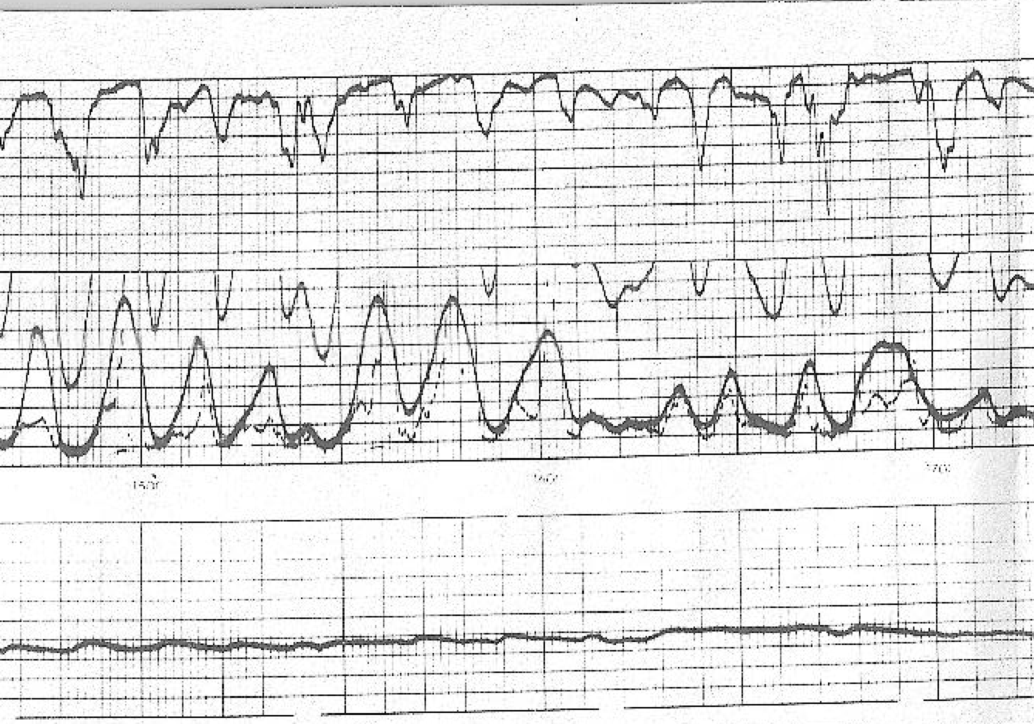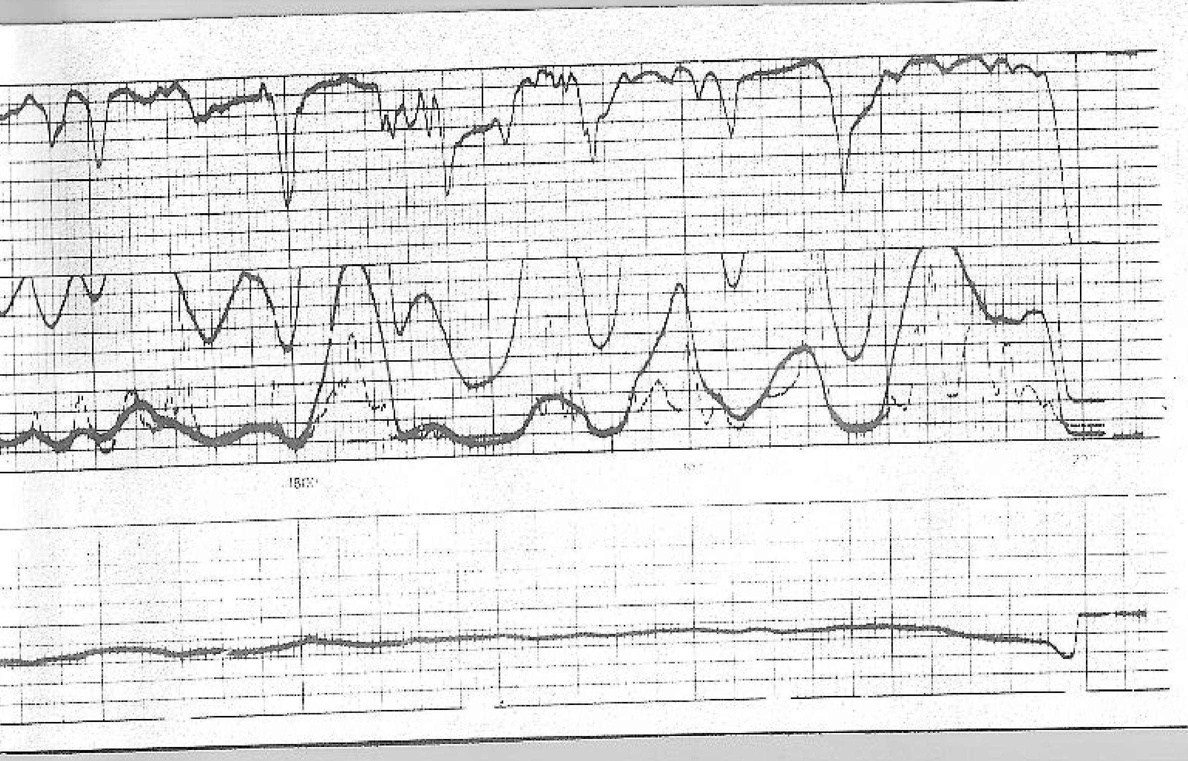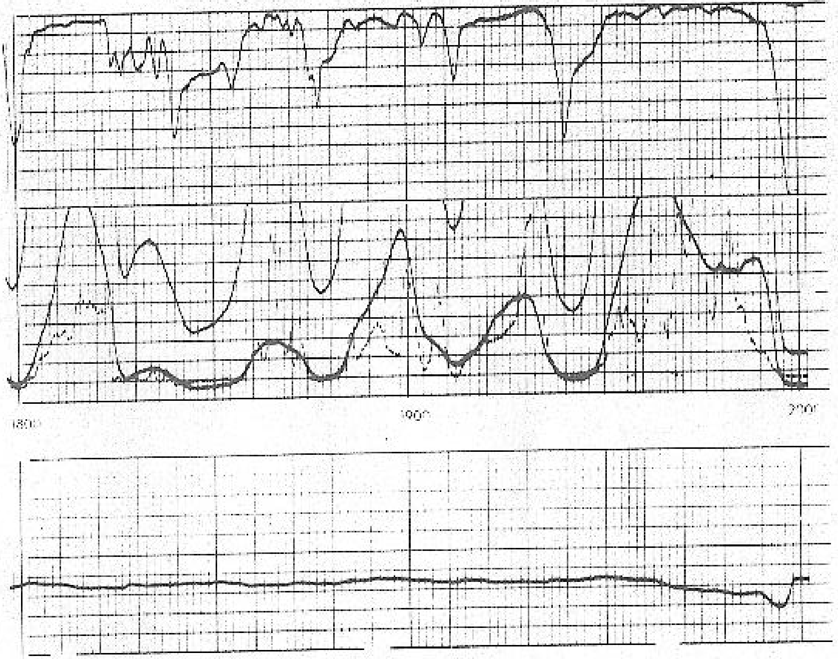0 O.S.