

HIGH RESOLUTION
CONTINUOUS DIAMETER

C-100-22-1

COMPANY: CHEVRON OIL COMPANY
 PHILLIPS PETROLEUM COMPANY
 WELL: SONA LAKE 20-23
 WELL: SONA LAKE
 COUNTY: CAUSCHILL STATE: NEVADA

RECORD NO: 1000000000
 DATE: 23 JAN 22 E
 TIME: 11:17 AM
 LOG NUMBER: 1000000000
 LOG DATE: 23 JAN 22 E
 LOG TIME: 11:17 AM

Well Name	SONA LAKE 20-23
Well No.	1000000000
Well Type	Oil
Well Status	Producing
Well Depth	10000
Well Completion	Open Hole
Well Production	Oil
Well Production Rate	1000
Well Production Pressure	1000
Well Production Temperature	1000
Well Production Viscosity	1000
Well Production Density	1000
Well Production API Gravity	1000
Well Production Refractive Index	1000
Well Production Sound Velocity	1000
Well Production Acoustic Impedance	1000
Well Production Poisson's Ratio	1000
Well Production Bulk Modulus	1000
Well Production Shear Modulus	1000
Well Production Young's Modulus	1000
Well Production Poisson's Ratio	1000
Well Production Bulk Modulus	1000
Well Production Shear Modulus	1000
Well Production Young's Modulus	1000

Checked By: *Charles L. Swain*
 Checked By: *Charles L. Swain*
 REVISION: 26-35Y
 REFERENCE: K

9 COMPLETE RECORDS

SPUD DATE: _____
 COMP DATE: _____
 DST RECORD: _____
 API NO: _____

CASING RECORD: _____
 PERFORATING RECORD: _____
 ACC. FRAC. SHOT: _____
 I.P.: _____
 COB: _____
 I.P.: _____
 REMARKS: _____

TABLE: Survey Data No. 222-2

Station	True	Mag.	Decl.	Dist.	Angle	Remarks
1	100	100	100	100	100	
2	100	100	100	100	100	
3	100	100	100	100	100	
4	100	100	100	100	100	
5	100	100	100	100	100	
6	100	100	100	100	100	
7	100	100	100	100	100	
8	100	100	100	100	100	
9	100	100	100	100	100	
10	100	100	100	100	100	
11	100	100	100	100	100	
12	100	100	100	100	100	


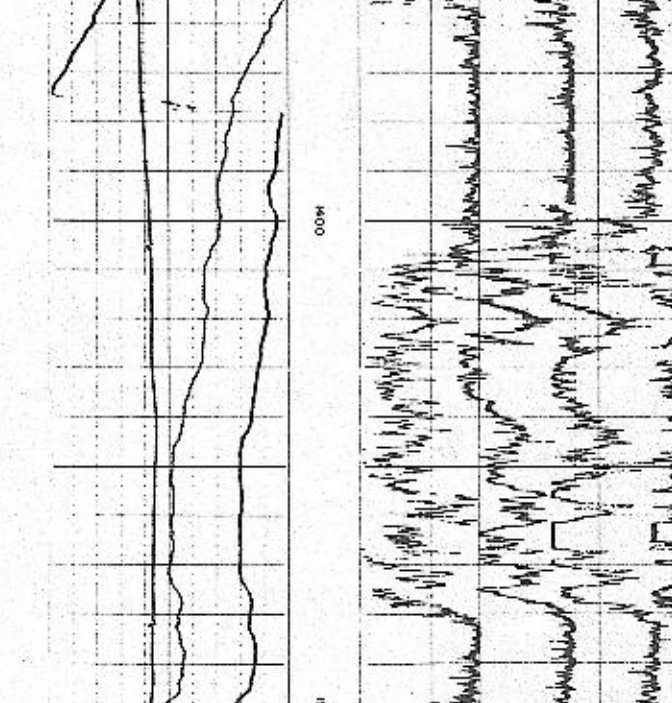
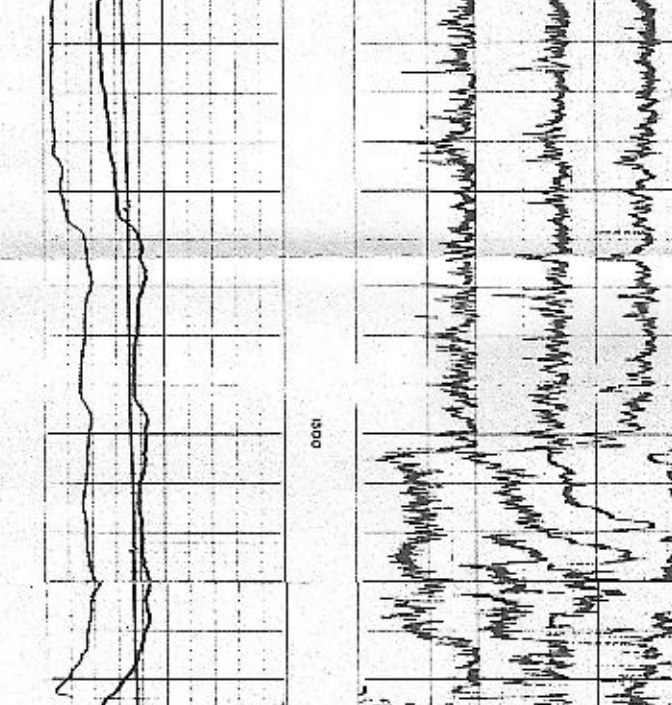

12
10
7
6
5
4
3
2
1

10000
9000
8000
7000
6000
5000
4000
3000
2000
1000
0

12
10
7
6
5
4
3
2
1

12
10
7
6
5
4
3
2
1

REPEAT SECTION

1. MECHANICAL DRO
 2. MECHANICAL DRO
 3. MECHANICAL DRO
 4. CALIBR. CHECK AT 1" AND 1/2" CALIBR. 12 IN. COORD.
 5. CALIBR. CHECK AT 1" AND 1/2" CALIBR. 12 IN. COORD.
 6. CALIBR. CHECK AT 1" AND 1/2" CALIBR. 12 IN. COORD.
 7. CALIBR. CHECK AT 1" AND 1/2" CALIBR. 12 IN. COORD.
 8. CALIBR. CHECK AT 1" AND 1/2" CALIBR. 12 IN. COORD.
 9. CALIBR. CHECK AT 1" AND 1/2" CALIBR. 12 IN. COORD.
 10. CALIBR. CHECK AT 1" AND 1/2" CALIBR. 12 IN. COORD.
 11. CALIBR. CHECK AT 1" AND 1/2" CALIBR. 12 IN. COORD.
 12. CALIBR. CHECK AT 1" AND 1/2" CALIBR. 12 IN. COORD.