

WIRELINE RECORD
CELESTATION

COMPANY: **AMAR EXPLORATION INC.**
 WELL: **10000000000000000000**
 WELL NO.: **10000000000000000000**
 COUNTY: **BLAND** STATE: **KANSAS**

DATE: **5/23/80** TIME: **11:00**
 SURV: **30** WIRE: **110** LOG: **110**
 LOG NO.: **110**

LOGGERS: **W. J. GARDNER, J. W. GARDNER**
 SUPERVISOR: **W. J. GARDNER**
 WIREMAN: **W. J. GARDNER**
 LOGGERS: **W. J. GARDNER, J. W. GARDNER**
 SUPERVISOR: **W. J. GARDNER**
 WIREMAN: **W. J. GARDNER**

Reported By
Petroleum Information
 Houston, Texas 77001

REFERENCE **K 7509Y**

COMPLETION RECORD

STUD DATE: _____
 COMP DATE: _____

DST RECORD: _____
 API NO.: 1000000000

CASING RECORD: _____
 PERFORATING RECORD: _____
 ACID FRAC SERT: _____

IP: _____
 GR: _____ GR: _____
 TP: _____ CP: _____

REMARKS: _____

SPONTANEOUS POTENTIAL

RESISTIVITY

SHALLOW LATEROLOG
 MEDIUM INDUCTION
 DEEP INDUCTION

CALIBRATION AFTER SURVEY

04-27-80	22:41	2254.5	94395	0042-20	0	3
-1201*		0.2	R1(LD) 0-M	2000		
0 GR API 100		0.2	R1(LM) 0-M	2000		
		0.2	R1(LI) 0-M	2000		

-1201*		0.2	R1(LD) 0-M	2000		
0 GR API 100		0.2	R1(LM) 0-M	2000		
		0.2	R1(LI) 0-M	2000		

04-27-80	22:41	2254.5	94395	0042-20	0	3
----------	-------	--------	-------	---------	---	---

04-27-80	22:40	2203.0	94395	0042-20	0	3
-1201*		0.2	R1(LD) 0-M	2000		
0 GR API 100		0.2	R1(LM) 0-M	2000		
		0.2	R1(LI) 0-M	2000		

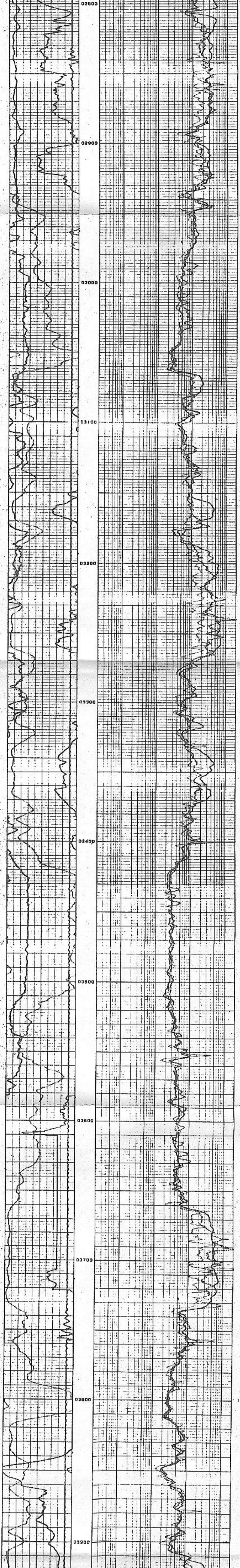

04-27-80	22:18	5197.0	94395	0042-20	0	3
-1201*		0.2	R1(LD) 0-M	2000		
0 GR API 100		0.2	R1(LM) 0-M	2000		
		0.2	R1(LI) 0-M	2000		

REPEAT SECTION

04-27-80	22:12	4976.5	94395	0042-20	0	3
-1201*		0.2	R1(LD) 0-M	2000		
0 GR API 100		0.2	R1(LM) 0-M	2000		
		0.2	R1(LI) 0-M	2000		

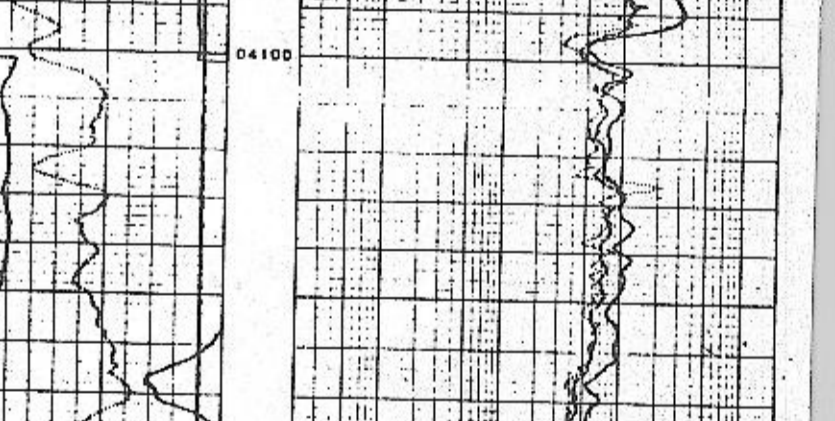

04-27-80	22:11	5197.0	94395	0042-20	0	3
-1201*		0.2	R1(LD) 0-M	2000		
0 GR API 100		0.2	R1(LM) 0-M	2000		
		0.2	R1(LI) 0-M	2000		

CALIBRATION BEFORE SURVEY

04-27-80	22:00	5196.5	94395	0042-20	0	3
-1201*		0.2	R1(LD) 0-M	2000		
0 GR API 100		0.2	R1(LM) 0-M	2000		
		0.2	R1(LI) 0-M	2000		

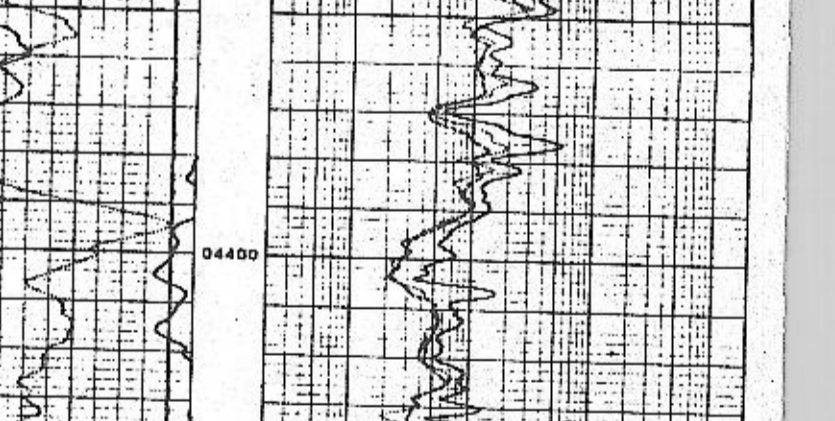

04-27-80	22:09	5196.5	94395	0042-20	0	3
-1201*		0.2	R1(LD) 0-M	2000		
0 GR API 100		0.2	R1(LM) 0-M	2000		
		0.2	R1(LI) 0-M	2000		