GL 04476_2

GO WIRELINE SERVICES
GEARHART-OWEN
PRODUCTION LOGGING

DIFFERENTIAL TEMPERATURE LOG #2

FILE NO.

COMPANY UNION OIL COMPANY
WELL C.F.S. - 42-7
FIELD WILDCAT
COUNTY BEAVER STATE UTAH
LOCATION:
SEC. TWP. RGE.
ELEV. K.B. 20
D.F.
G.L.

DATE	5-15-78	LOCATION	UTAH
DEPTH DRILLER	7735	RECORDED BY	DOMINGOS
DEPTH LOGGER	6040	WITNESSED BY	MAASSEN

LOG DEPTHS CORRECTED TO K.B.

MECHANICAL DATA

CASING RECORD

SIZE	WEIGHT	FROM	TO
7	26	SURFACE	7615

PERFORATION RECORD

4353-4473	6296-6422
4606-4733	6631-6717
4860-4989	6794-6879
5112-5319	6963-7048
5534-5660	7207-7250
5834-5996	7289-7375
6040-6169	7533-7576

TUBING RECORD

SIZE	WEIGHT	FROM	TO

MISCELLANEOUS

LINER LAP @ 3084

PRODUCTION DATA

FLUID LEVEL	1270
OIL	
WATER	
GAS	

INJECTION DATA

INJECTION RATE	3394 B/D,LBS 49,496
TUBING PRESSURE	0
CASING PRESSURE	0

REMARKS:

1)DIFFERENTIAL TEMPERATURE LOG BHT 328 WELL STATIC

2)DIFFERENTIAL TEMPERATURE LOG BHT 336 AFTER FLOWING & SHUT IN

3)SPINNER RUN SHOWS VERY LITTLE DEFINITION

4)R/A INJECTION PROFILE; THE WATER IS BEING INJECTED INTO THE FOLLOWING ZONES:

4353 TO 4473	1594 B/D	LBS.PER HOUR	23246
4606 TO 4733	100 B/D	LBS.PER HOUR	1458
4860 TO 4989	100 B/D	LBS.PER HOUR	1458
5112 TO 5319	630 B/D	LBS.PER HOUR	9187
5534 TO 5660	546 B/D	LBS.PER HOUR	7962
5834 & BELOW	424 B/D	LBS.PER HOUR	6183

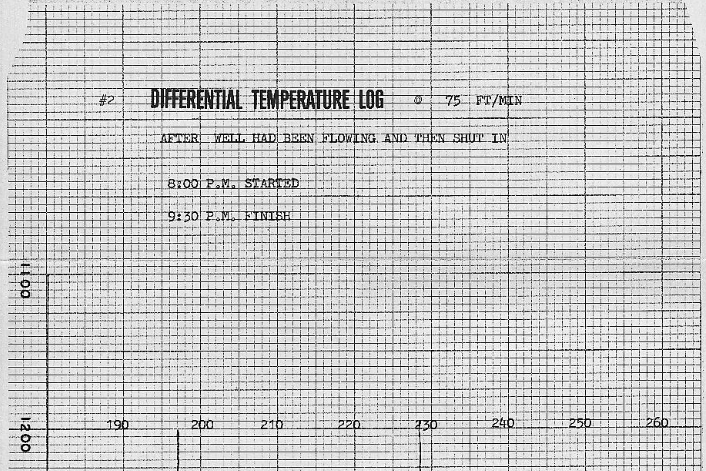

#2 **DIFFERENTIAL TEMPERATURE LOG** @ 75 FT/MIN

AFTER WELL HAD BEEN FLOWING AND THEN SHUT IN

8:00 P.M. STARTED

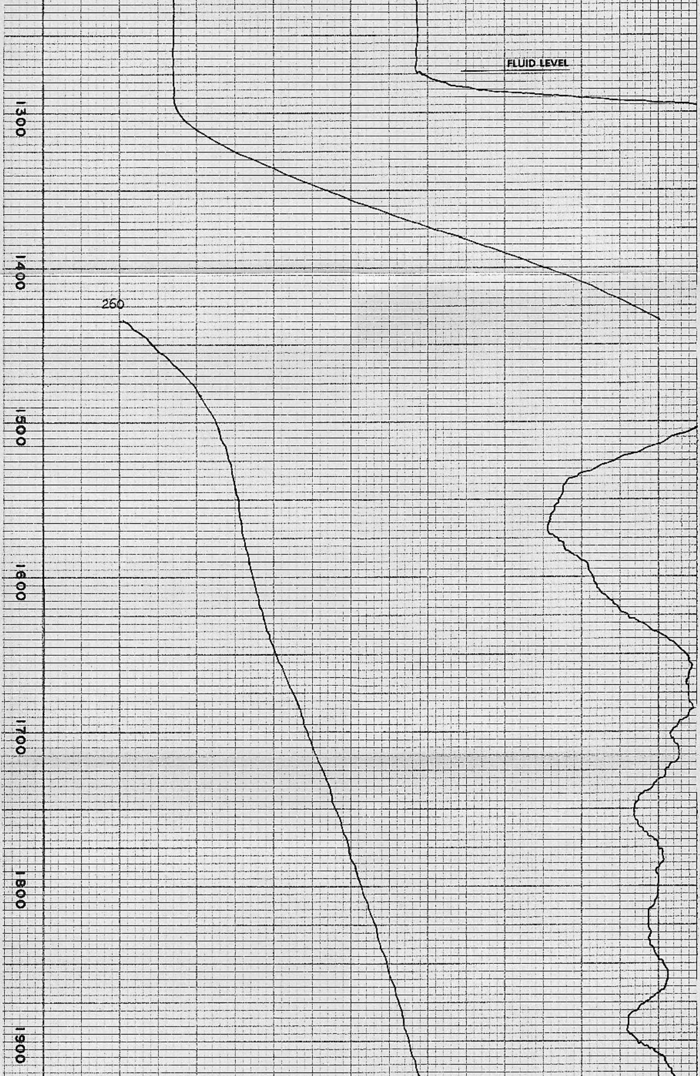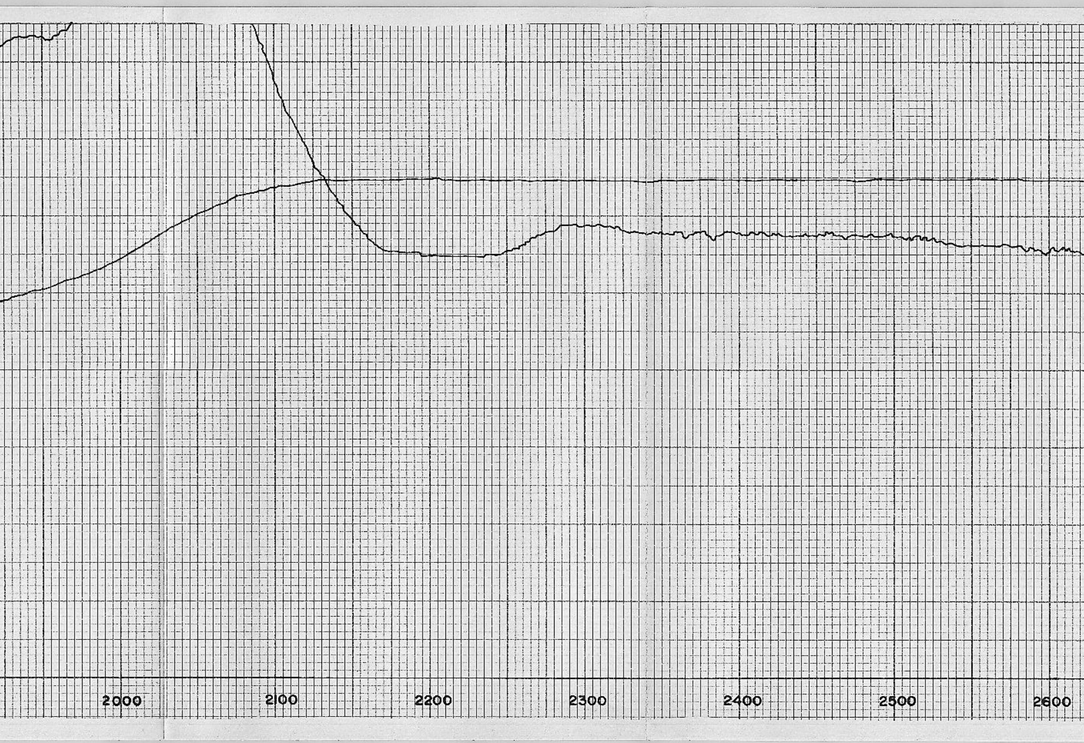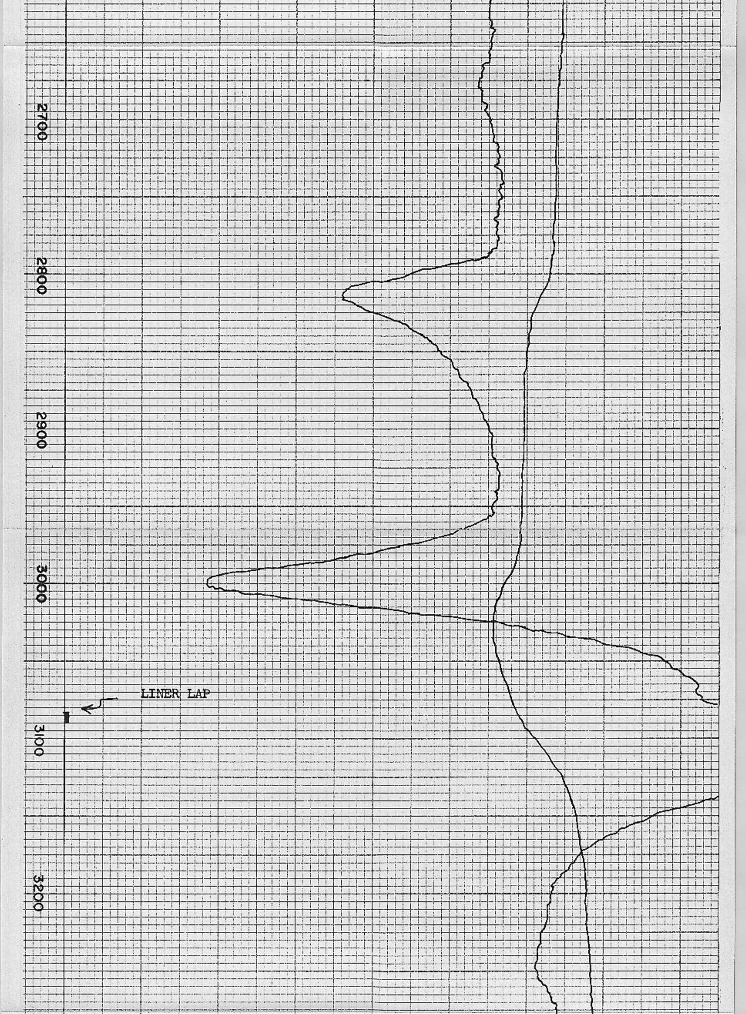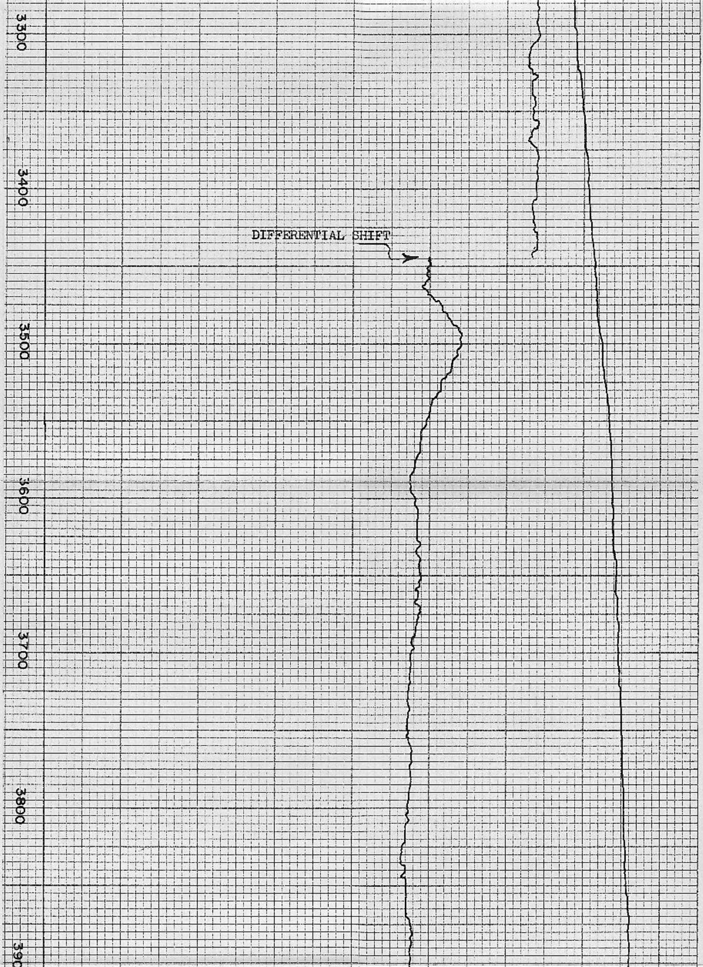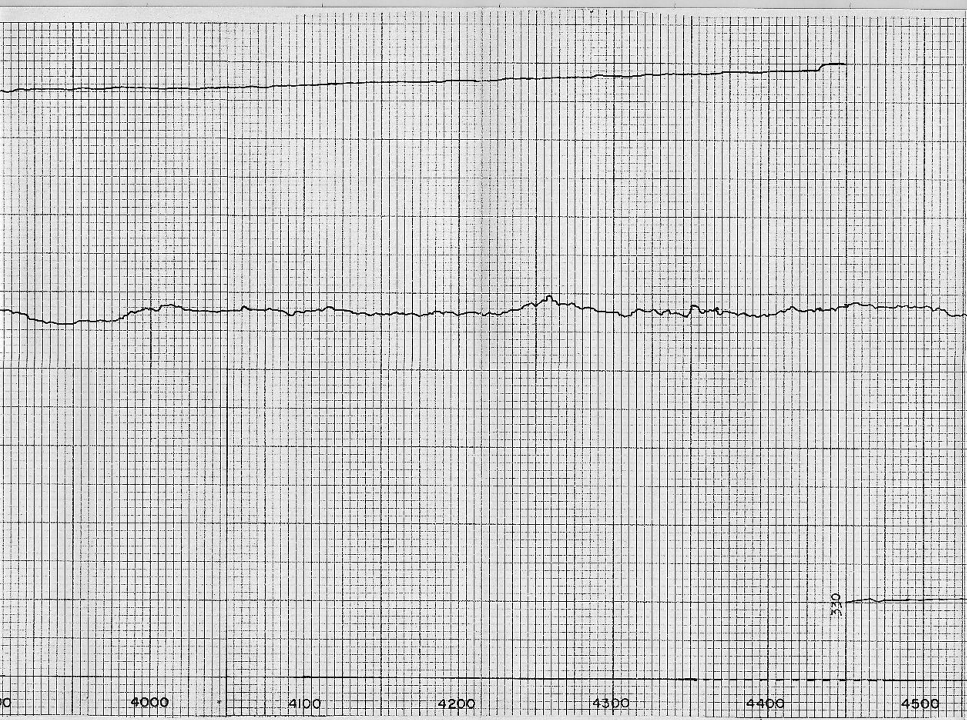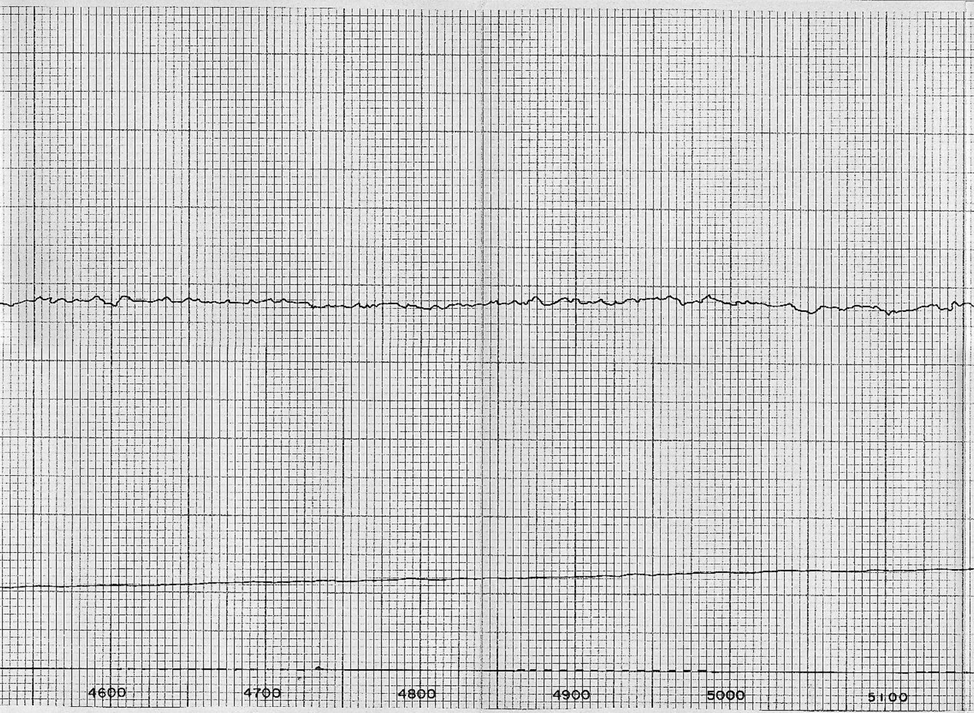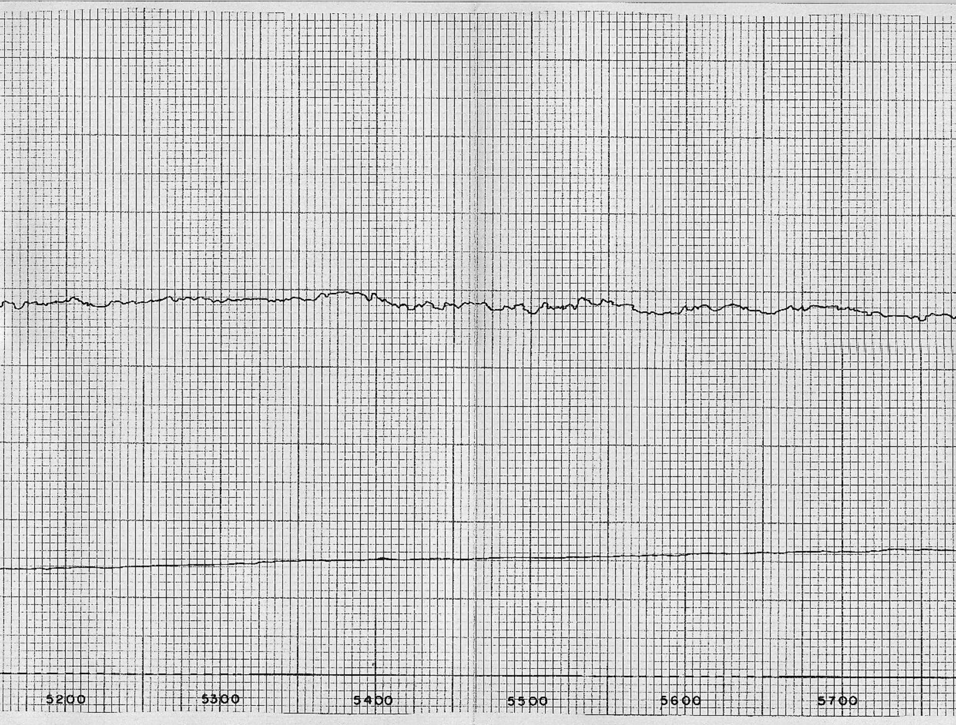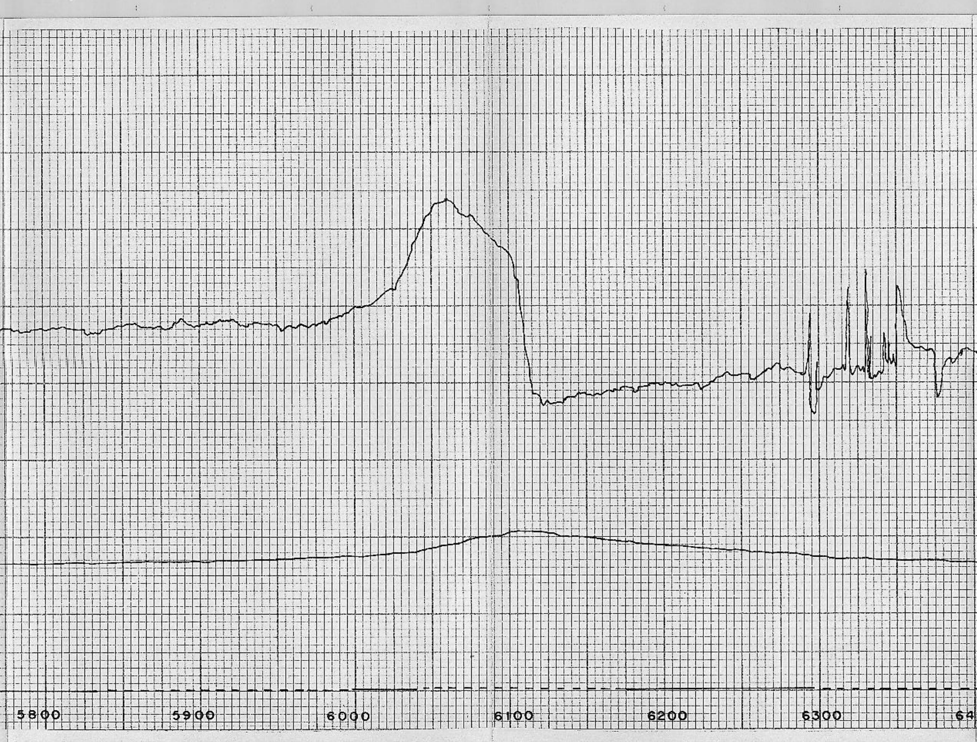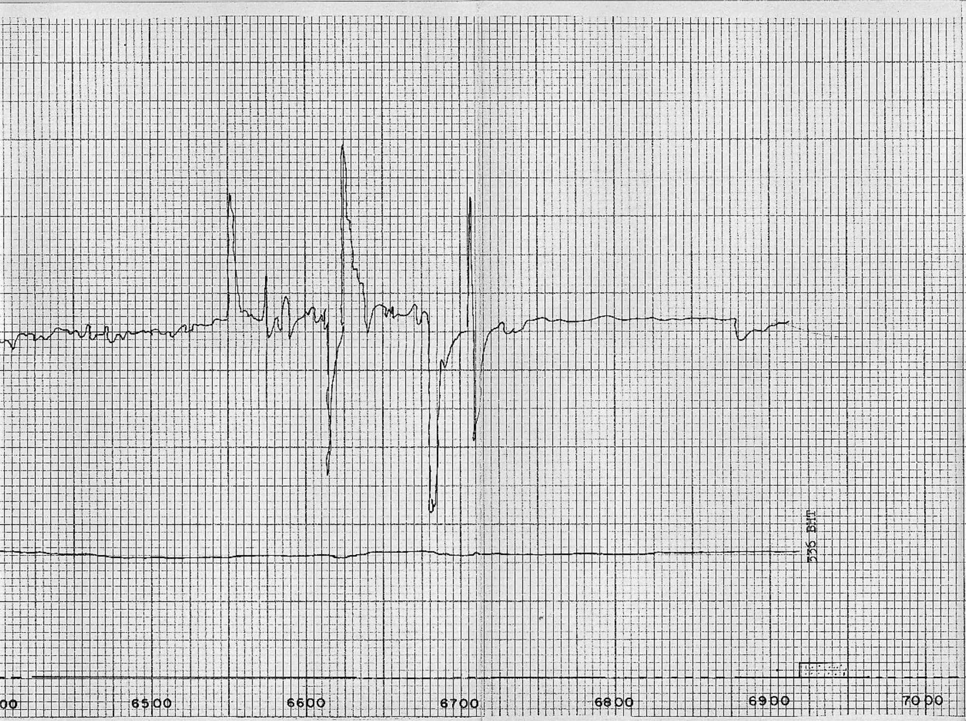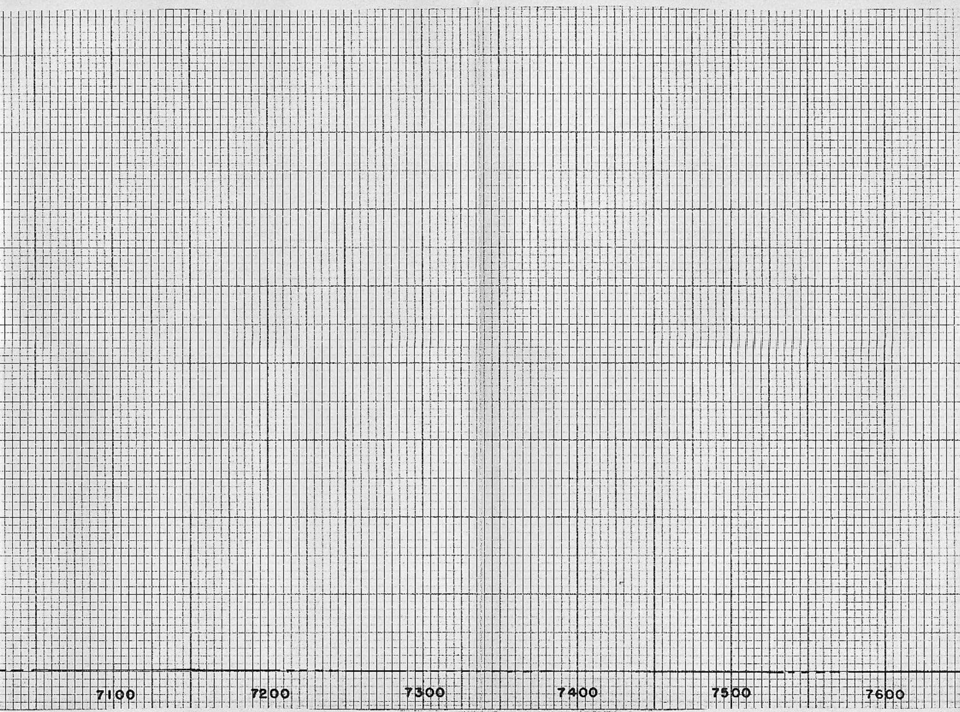9:30 P.M. FINISH