GL 04476_4

WIRELINE SERVICES
GEARHART-OWEN
PRODUCTION LOGGING

TEMPERATURE LOG

#9

FILE NO.

COMPANY UNION OIL COMPANY

WELL COVE FORT - SULPHURDALE 42-7

FIELD WILDCAT

COUNTY BEAVER STATE UTAH

LOCATION:

SEC. 7 TWP. 26S RGE. 6W

ELEV. K.B. 20.5

O.F.

G.L.

DATE	2-25-78	LOCATION	BAKERSFIELD
DEPTH DRILLER	7736	RECORDED BY	DOMINGOS
DEPTH LOGGER	7332	WITNESSED BY	MR. MATONE

LOG DEPTHS CORRECTED TO K.B.

MECHANICAL DATA

CASING RECORD				PERFORATION RECORD	
SIZE	WEIGHT	FROM	TO	–	–
9 5/8	40	1352	3357	–	–
				–	–
9 5/8	40	1352	3357	–	–
				–	–
				–	–
				–	–

TUBING RECORD				MISCELLANEOUS
SIZE	WEIGHT	FROM	TO	
				DRILL PIPE 3319

PRODUCTION DATA		INJECTION DATA	
FLUID LEVEL	1310' STATIC	INJECTION RATE	
OIL		TUBING PRESSURE	
WATER		CASING PRESSURE	
GAS			

REMARKS:

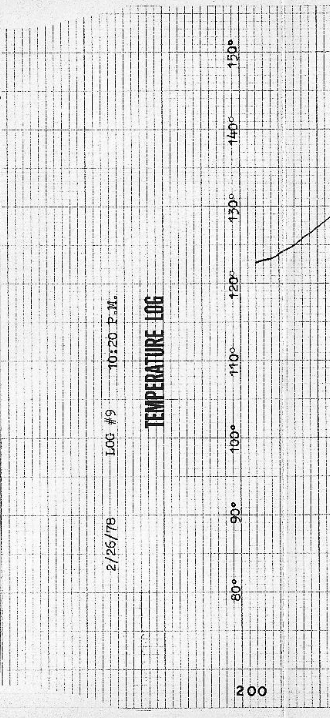

2/26/78 LOG #9 10:20 P.M.

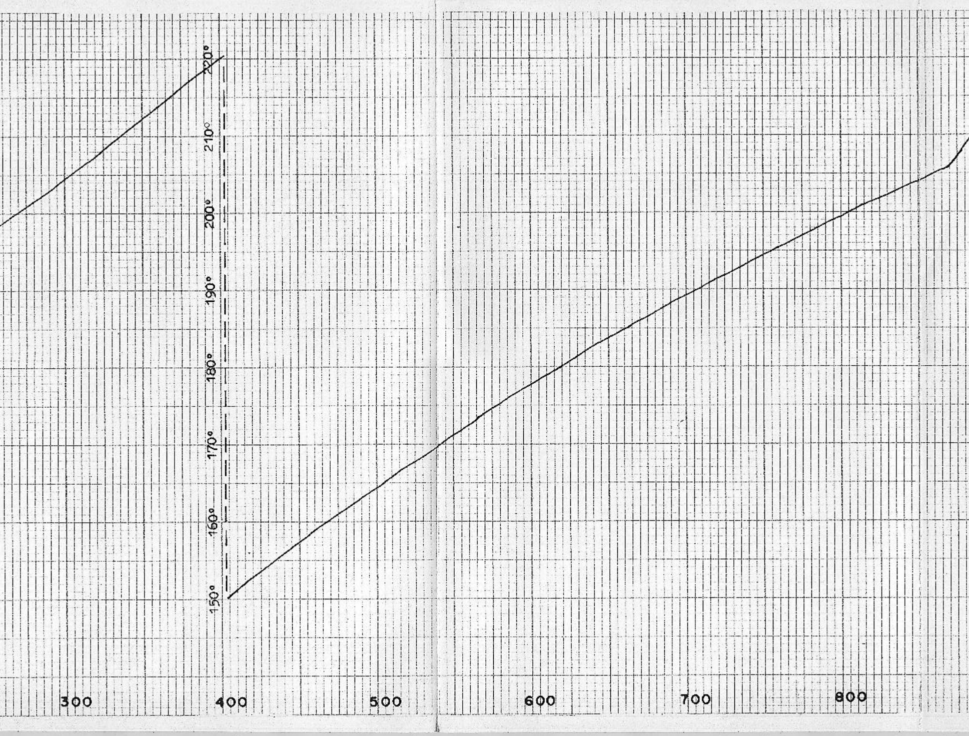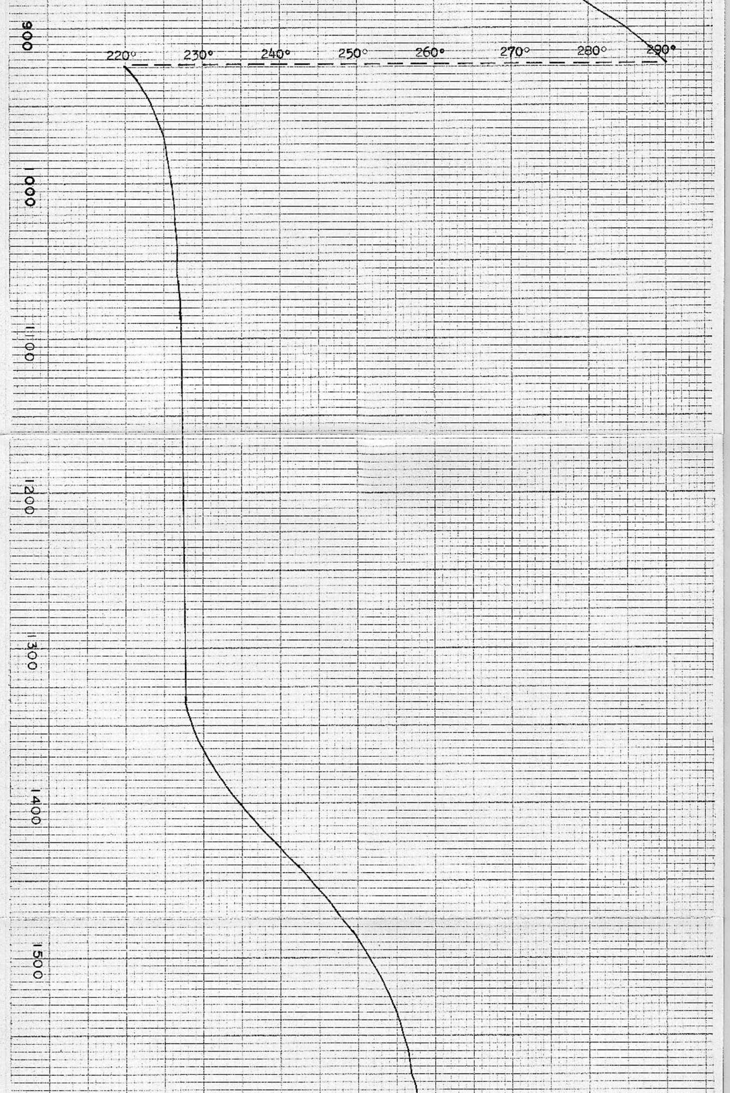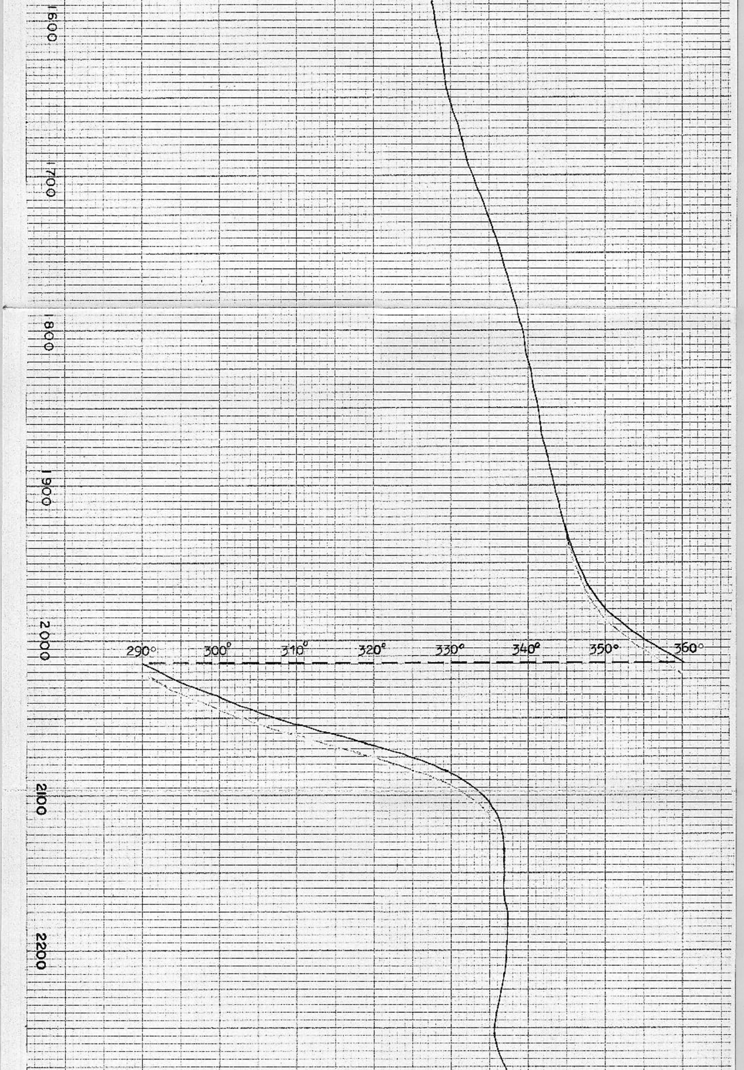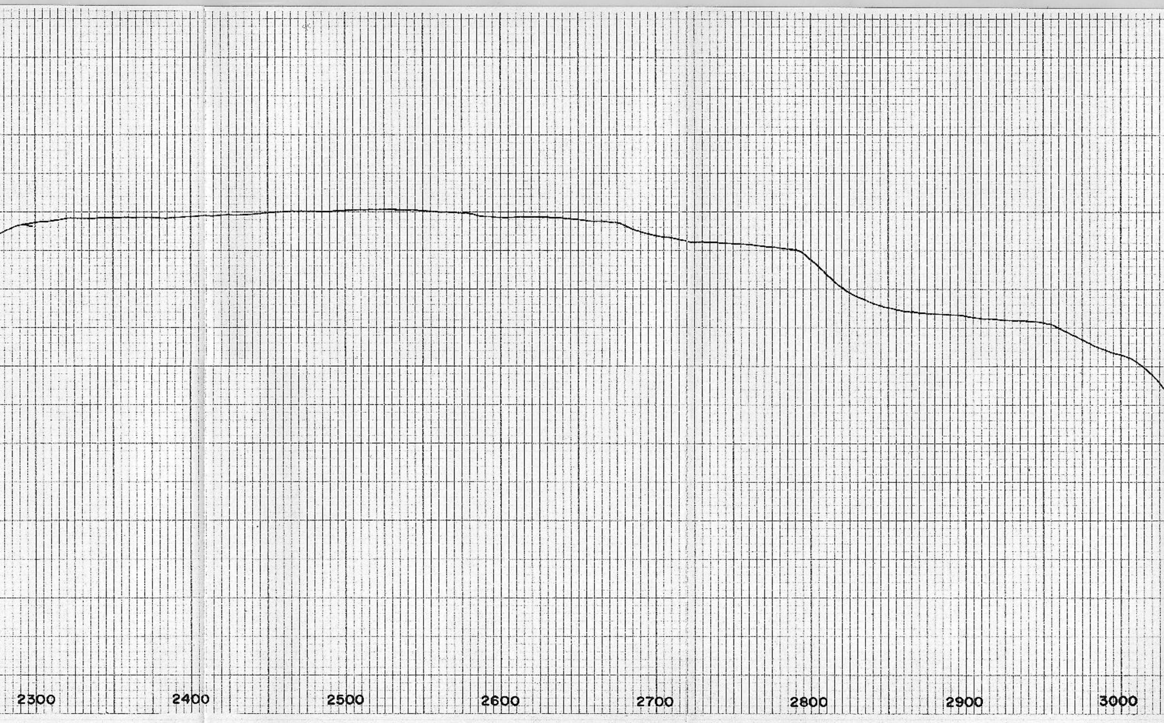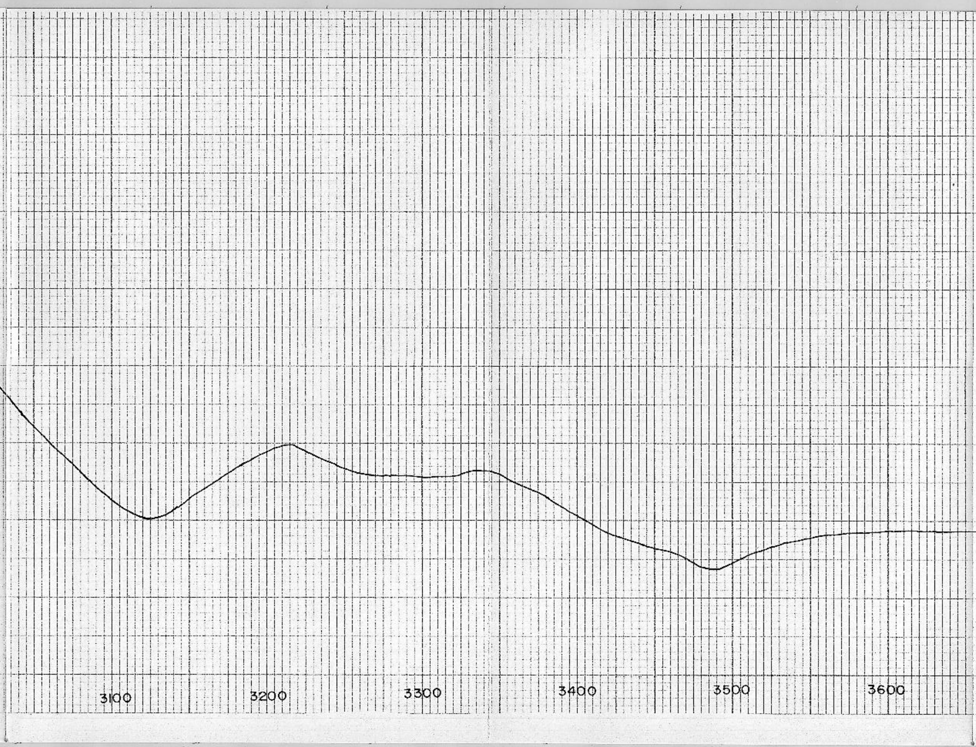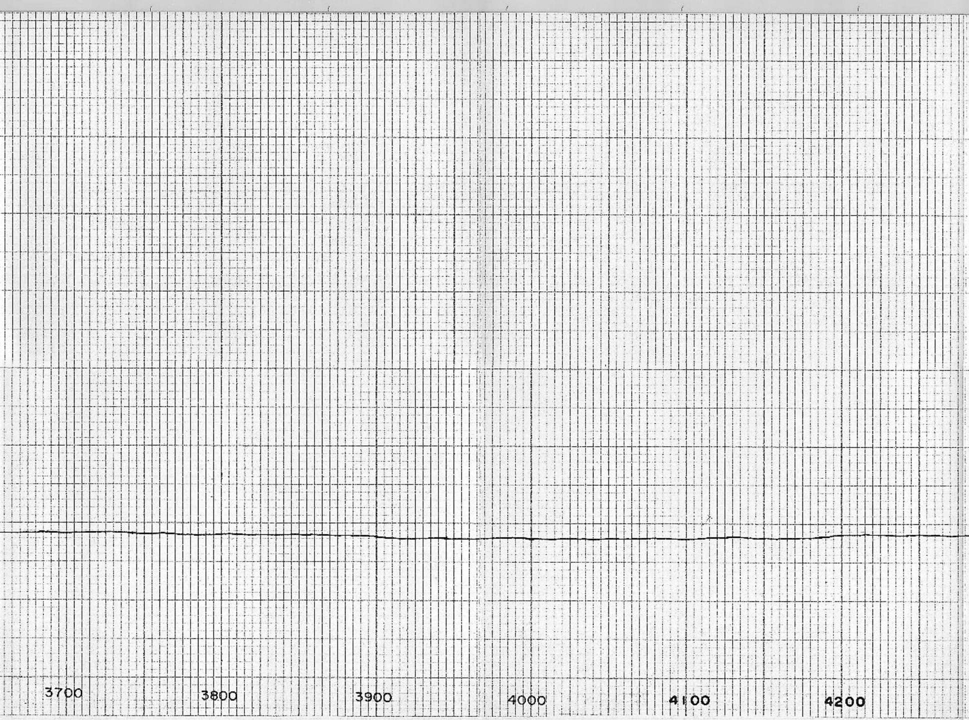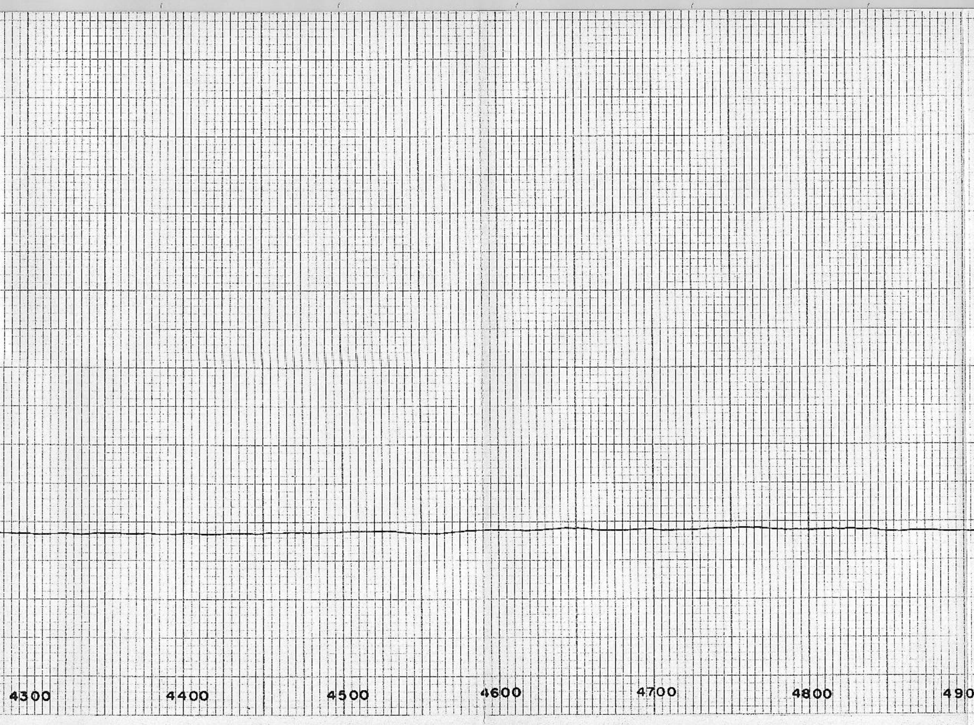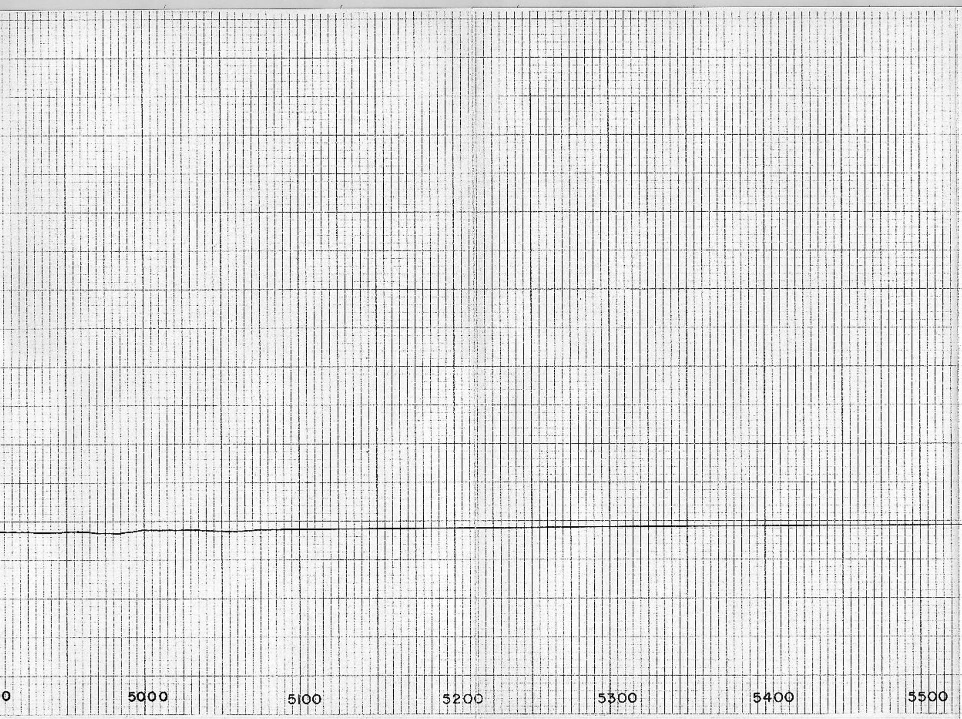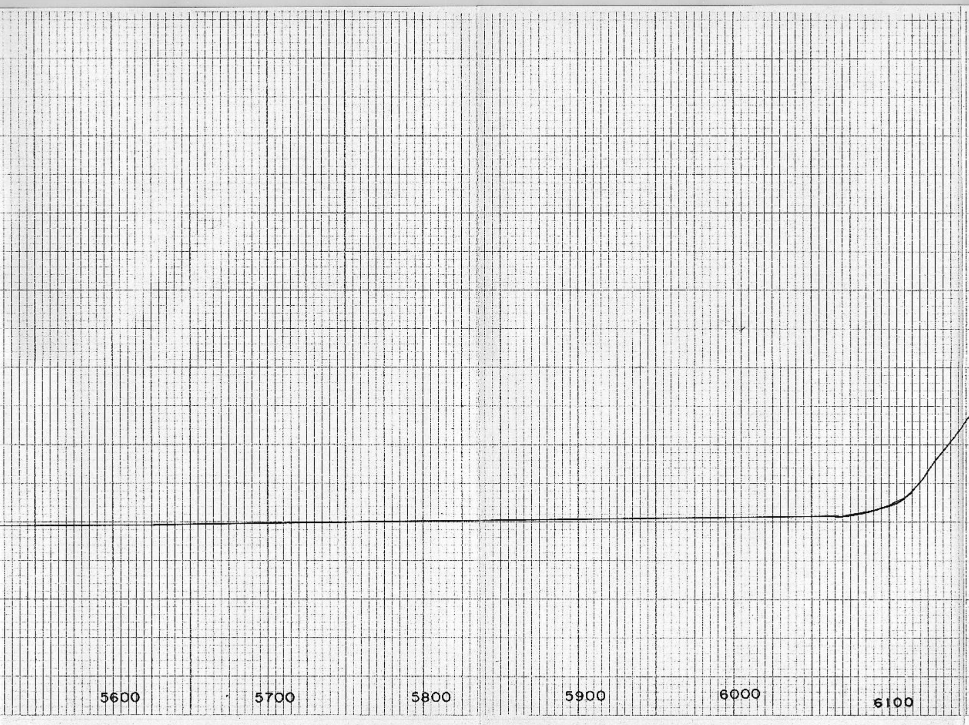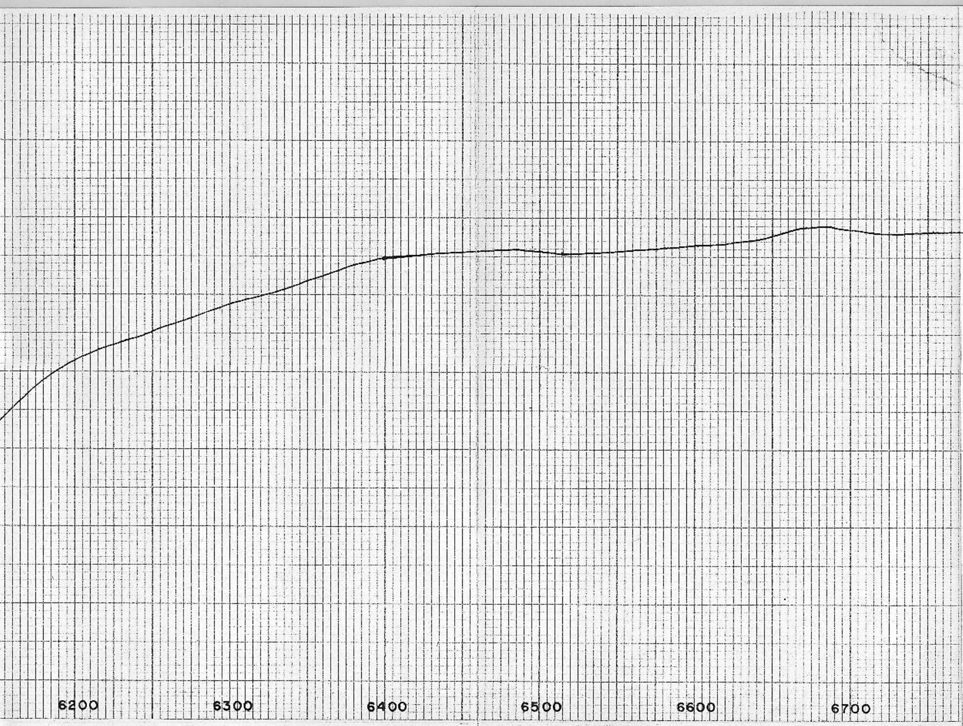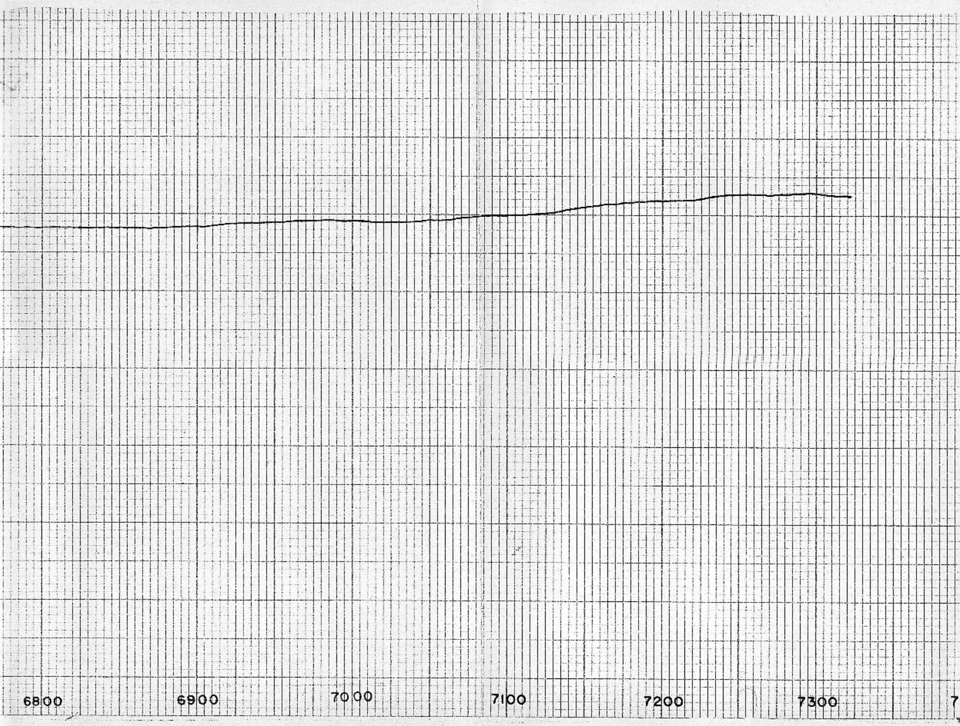TEMPERATURE LOG