GL04476_5

WIRELINE SERVICES
GEARHART-OWEN
PRODUCTION LOGGING

TEMPERATURE LOG #10

FILE NO.

COMPANY UNION OIL COMPANY
WELL COVE FORT - SULPHURDALE 42-7
FIELD WILDCAT
COUNTY BEAVER STATE UTAH
LOCATION:
SEC. 7 TWP. 26S RGE. 6W
ELEV. K.B. 20.5
D.F.
G.L.

DATE	2-25-78	LOCATION	BAKERSFIELD
DEPTH DRILLER	7736	RECORDED BY	DOMINGOS
DEPTH LOGGER	7332	WITNESSED BY	MR. MAIONE

LOG DEPTHS CORRECTED TO K.B.

MECHANICAL DATA

CASING RECORD				PERFORATION RECORD	
SIZE	WEIGHT	FROM	TO	—	—
9 5/8	40	1352	3357	—	—
				—	—
9 5/8	40	1352	3357	—	—
				—	—
				—	—

TUBING RECORD				MISCELLANEOUS
SIZE	WEIGHT	FROM	TO	DRILL PIPE 3319

PRODUCTION DATA		INJECTION DATA	
FLUID LEVEL	1310' STATIC	INJECTION RATE	
OIL		TUBING PRESSURE	
WATER		CASING PRESSURE	
GAS			

REMARKS:

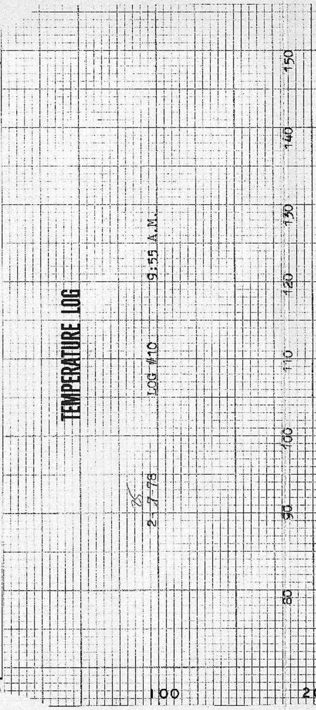

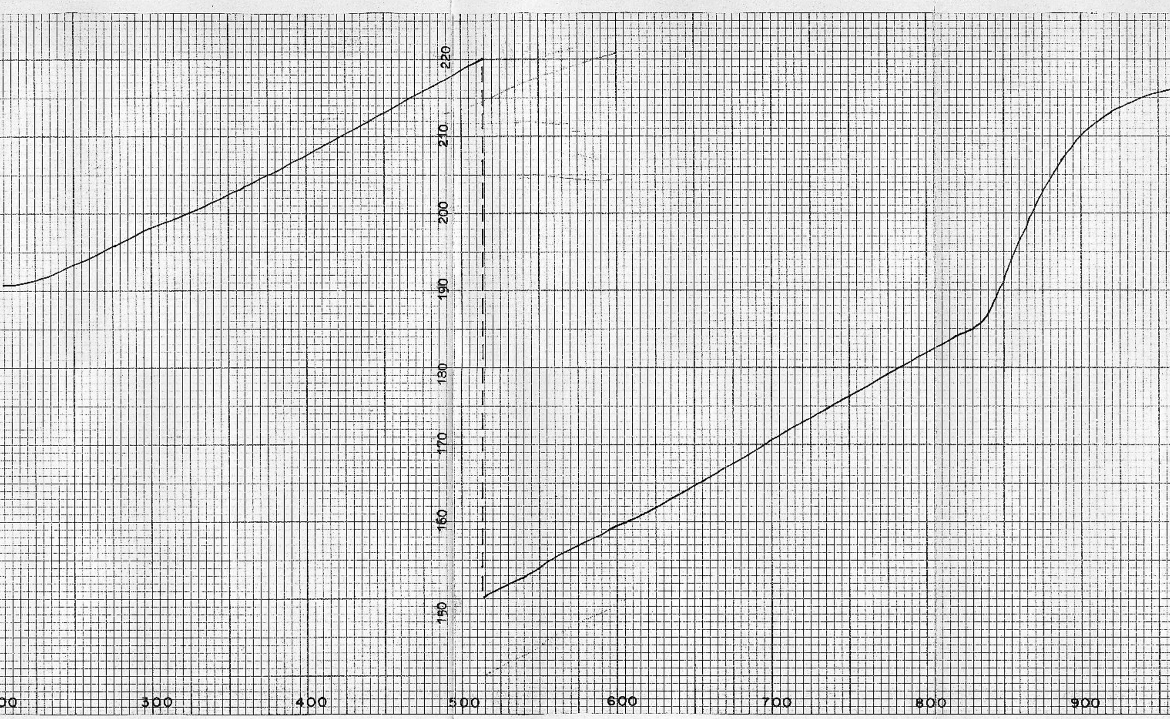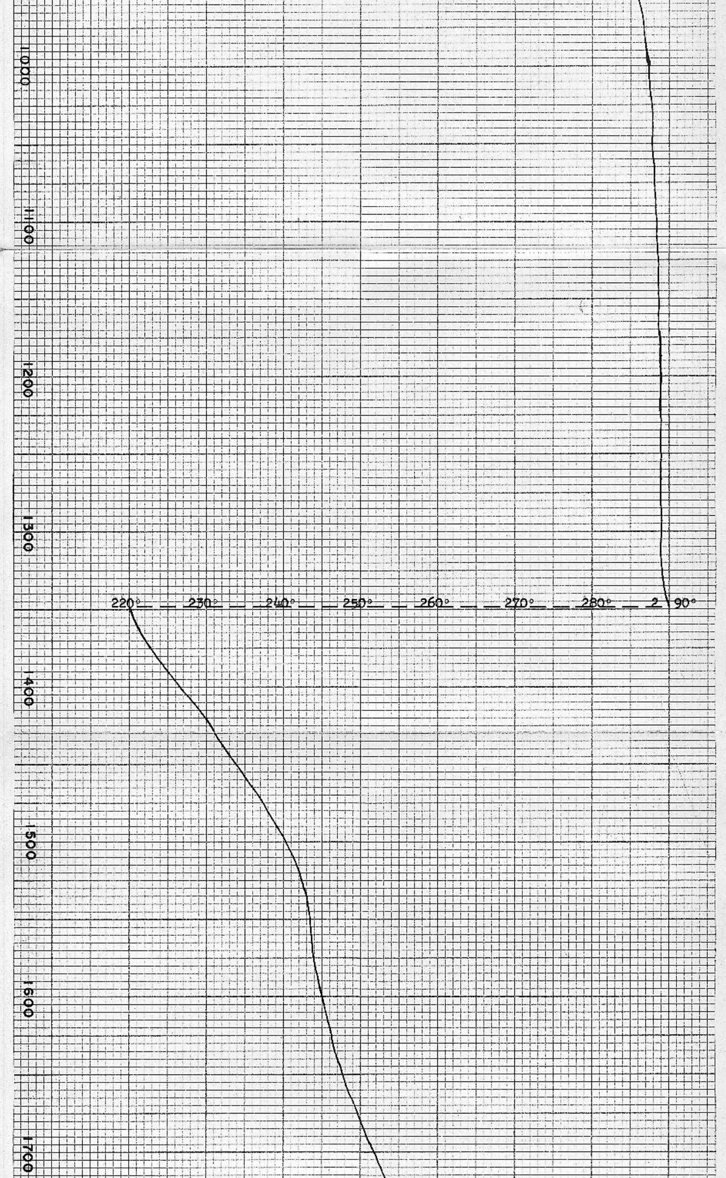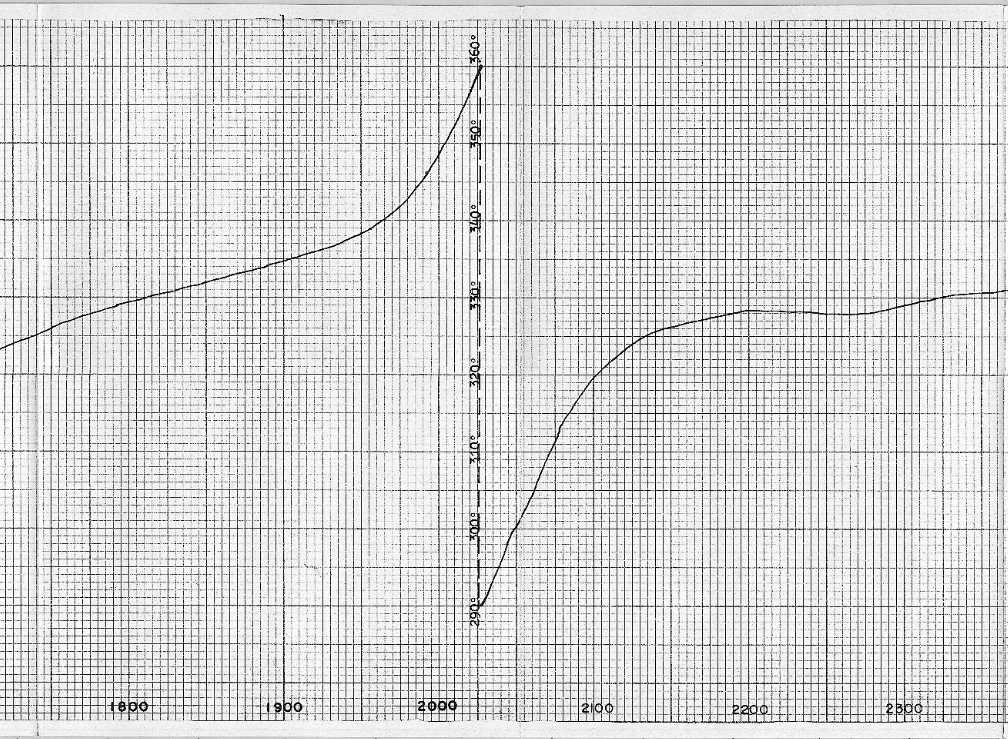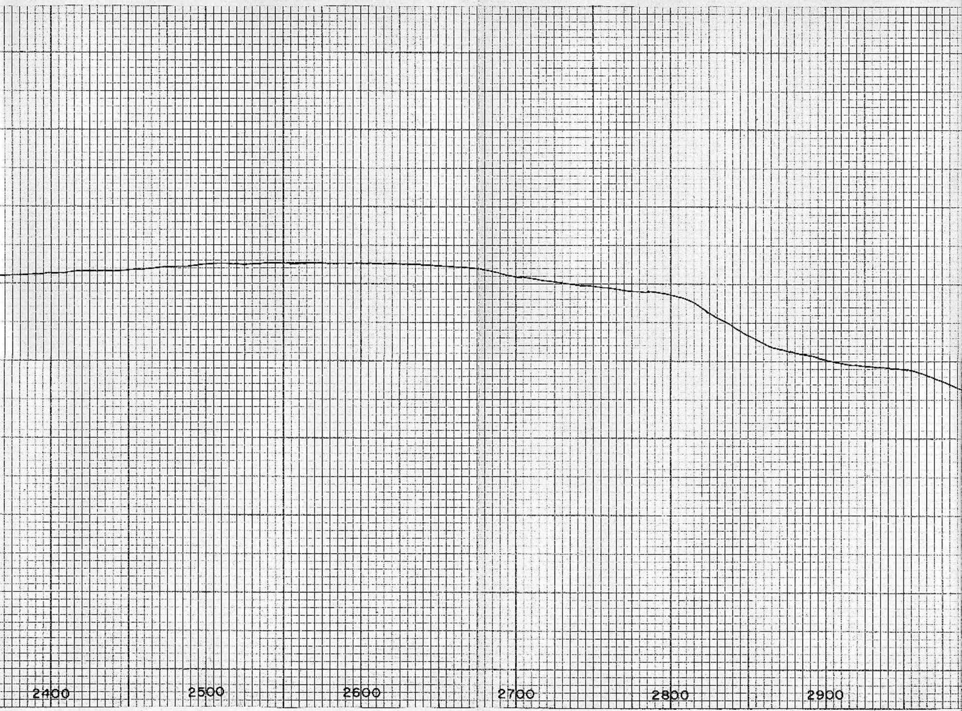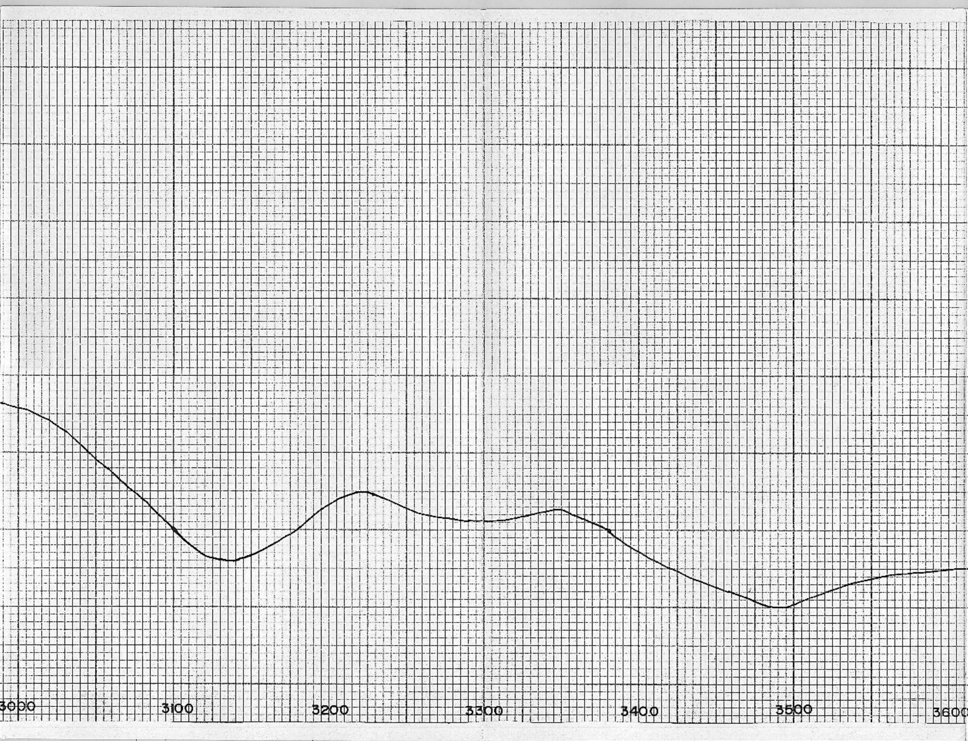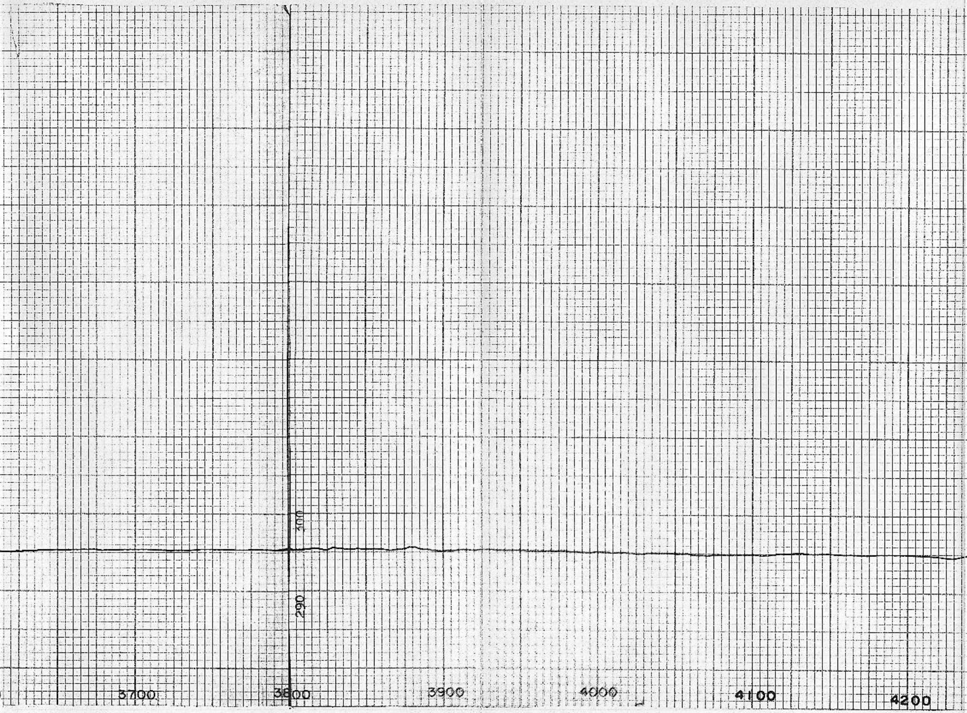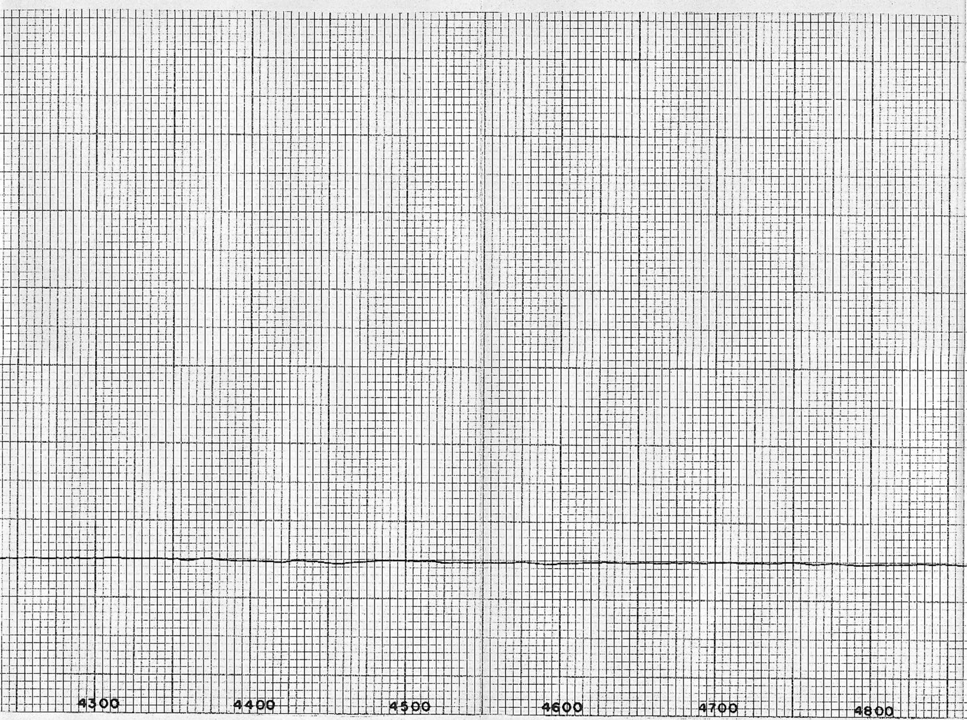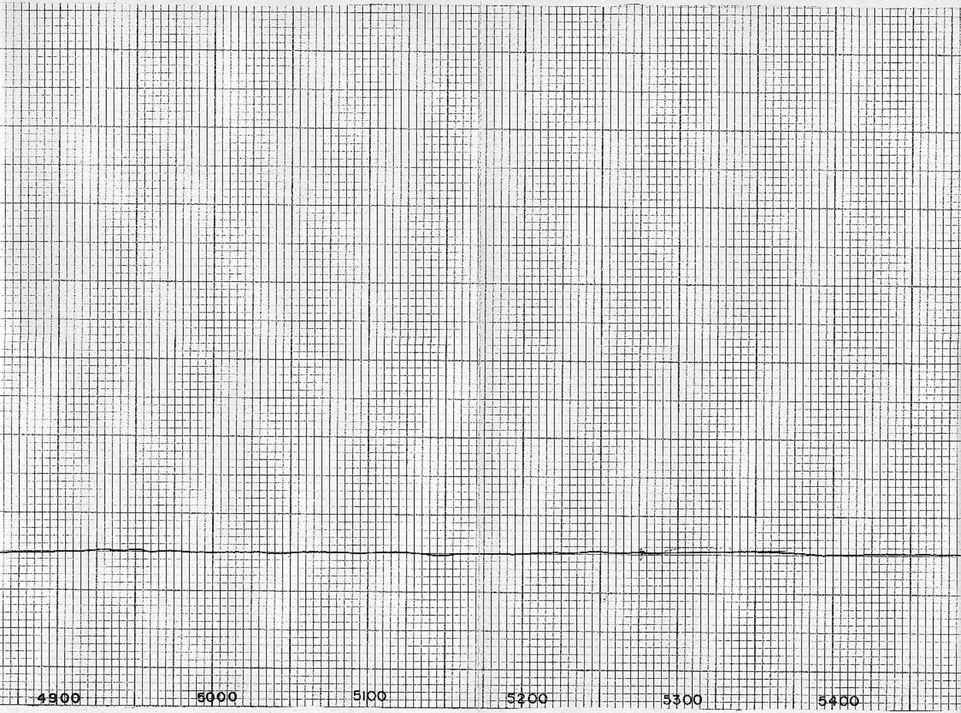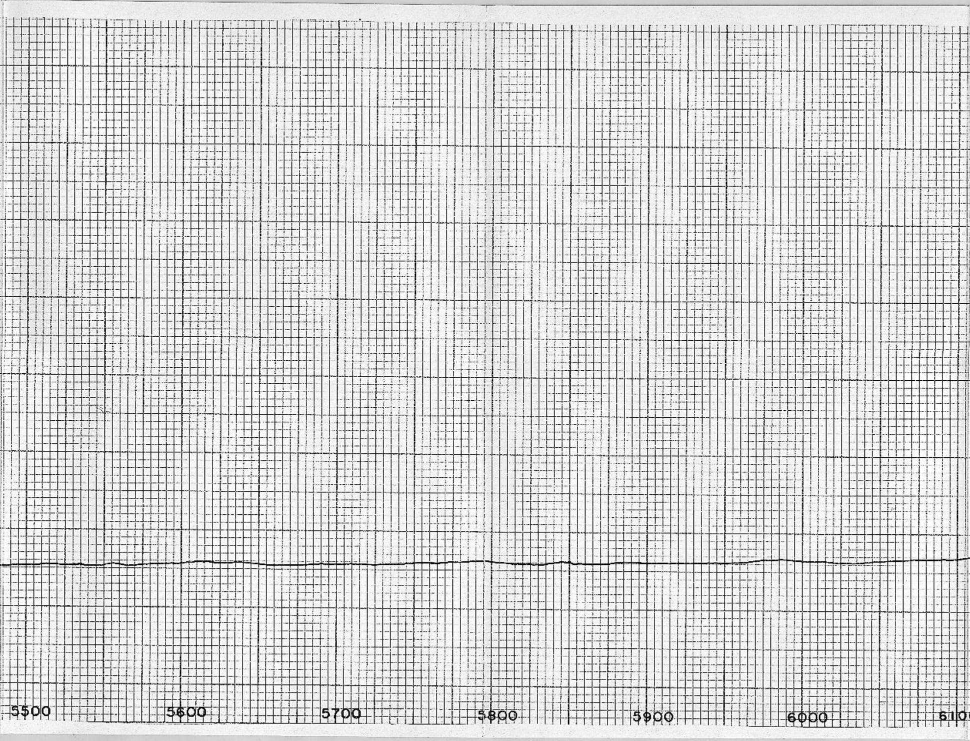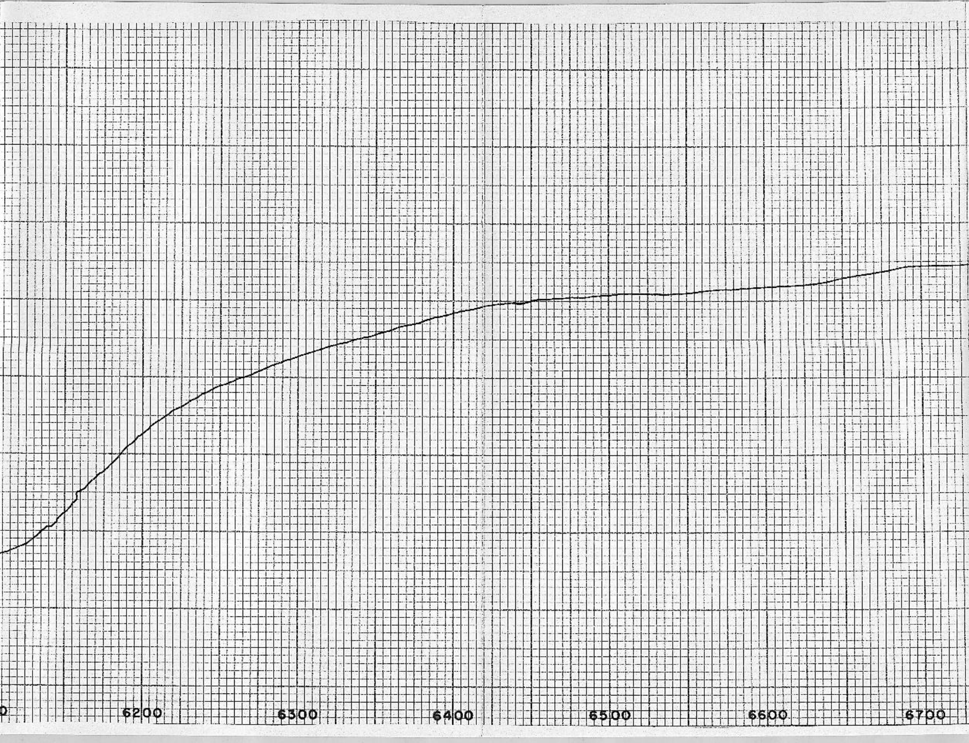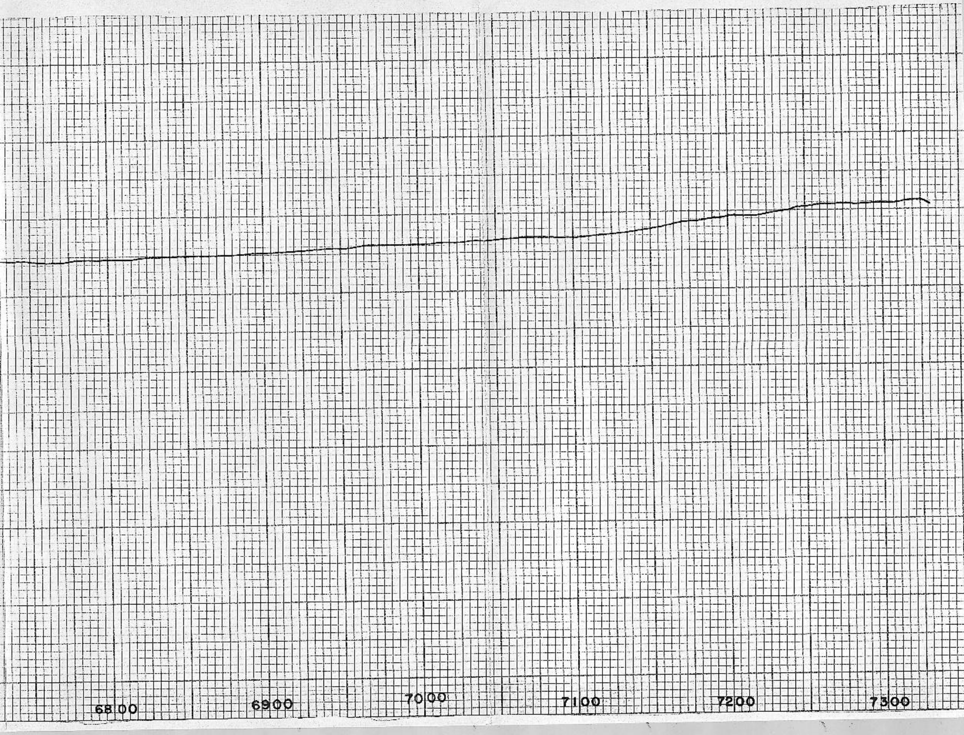25
2- 7-78 LOG #10 9:55 A.M.