

GL04490\_2

| DEPTH | TEMP. | DEPTH | TEMP. |
|-------|-------|-------|-------|
| 0     | 92.5  | 250   | 93.8  |
| 10    | 85.5  |       | 94.2  |
|       | 82.3  |       | 95.4  |
|       | 81.0  |       | 96.1  |
|       | 79.7  |       | 97.6  |
| 50    | 78.5  | 300   | 99.0  |
|       | 77.5  |       | 100.2 |
|       | 77.0  |       | 101.2 |
|       | 76.7  |       | 102.5 |
|       | 76.5  |       | 103.4 |
| 100   | 76.4  | 350   | 104.5 |
|       | 76.4  |       | 105.5 |
|       | 76.5  |       | 106.8 |
|       | 76.6  |       | 107.9 |
|       | 76.9  |       | 109.1 |
| 150   | 81.4  | 400   | 110.1 |
|       | 82.7  |       | 111.2 |
|       | 83.9  |       | 112.4 |
|       | 85.4  |       | 113.7 |
|       | 87.0  |       | 114.8 |
| 200   | 88.2  | 450   | 115.8 |
|       | 89.4  |       | 116.8 |
|       | 90.0  |       | 118.1 |
|       | 90.8  |       | 118.4 |
|       | 92.1  |       | 119.9 |

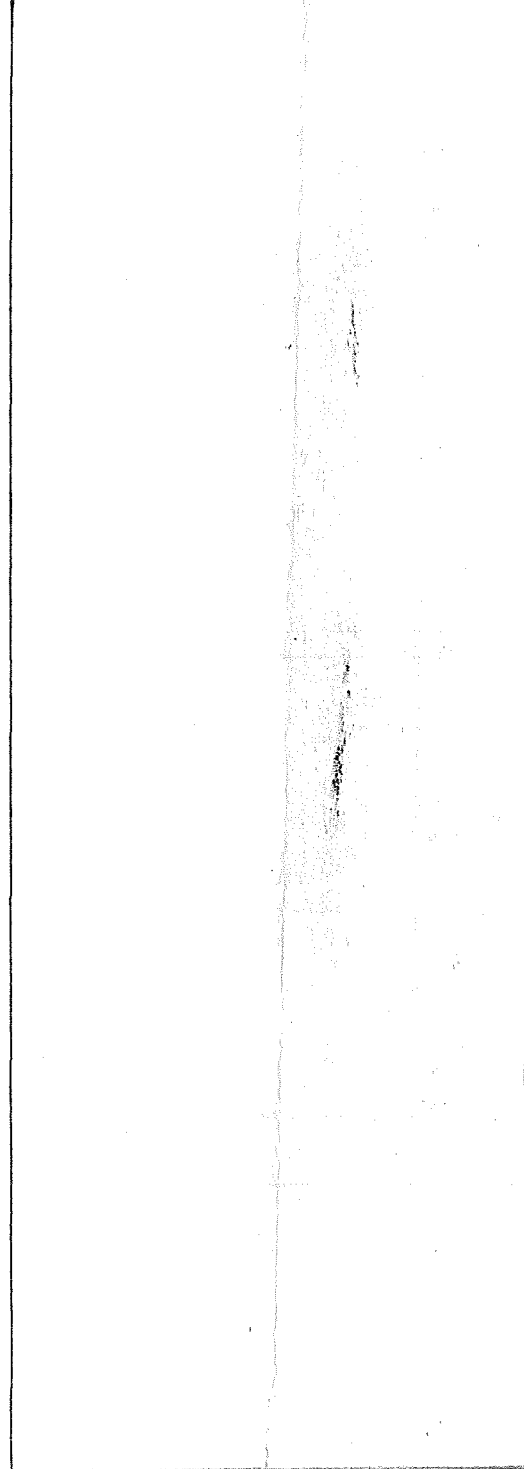
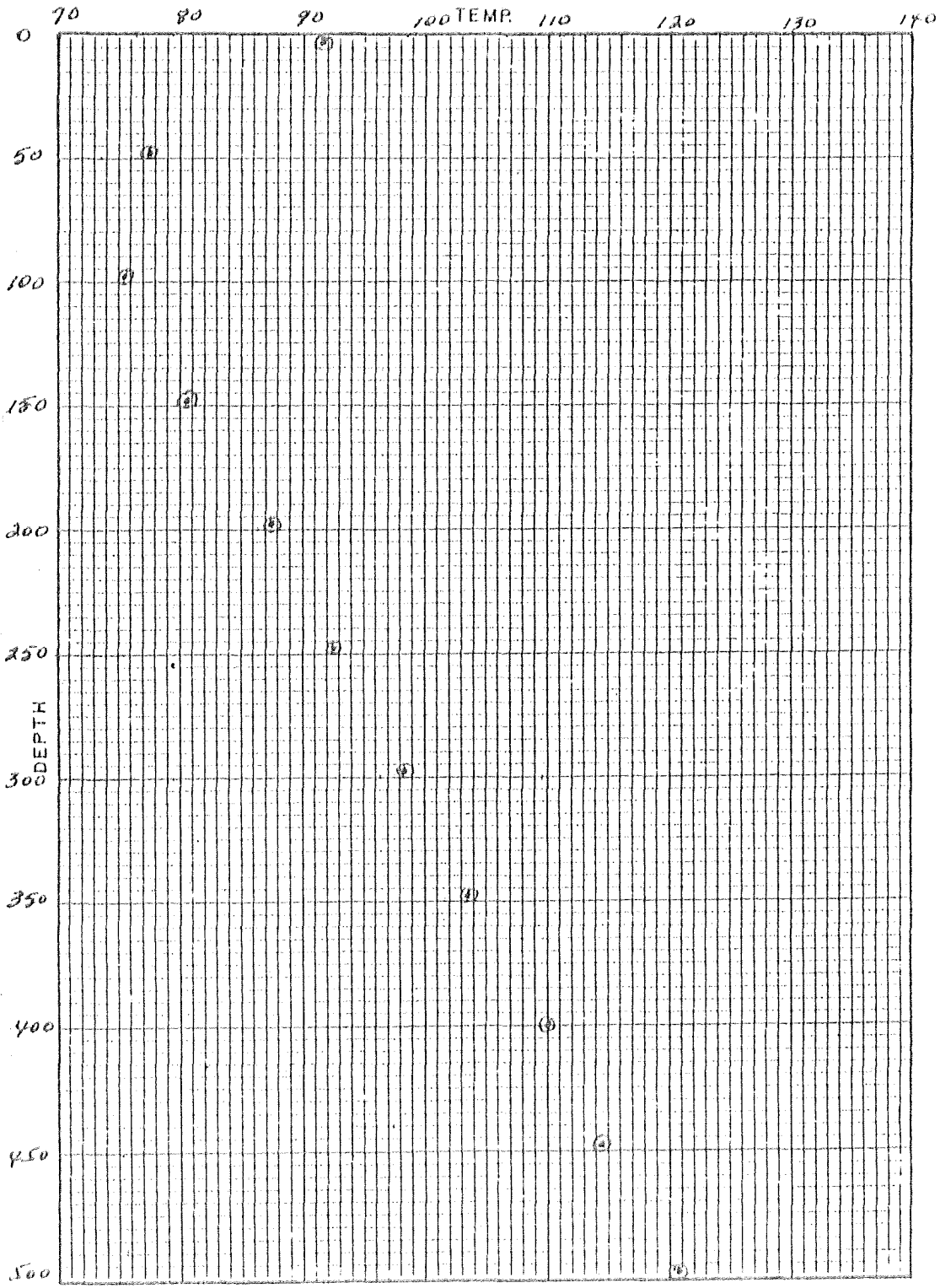

**EARTH POWER**  
 PRODUCTION COMPANY  
 TULSA, OKLAHOMA

PROSPECT McGee  
 LOCATION Johnboldt Co., Nevada  
 SURF. ELEV. \_\_\_\_\_  
 DATE DRLD. 23 JUNE 79

GRADIENT 1680'  
 T.D. 200.2  
 TEMP. AT T.D. 27 July 79  
 SURVEY DATE EPAC  
 SURVEY BY

| DEPTH | TEMP. | DEPTH | TEMP. |
|-------|-------|-------|-------|
| 500   | 121.0 | 750   | 144.1 |
|       | 122.0 |       | 145.0 |
|       | 123.2 |       | 145.8 |
|       | 123.8 |       | 146.2 |
|       | 124.6 |       | 147.0 |
| 550   | 125.7 | 800   | 148.0 |
|       | 127.1 |       | 148.9 |
|       | 127.6 |       | 149.8 |
|       | 128.8 |       | 150.3 |
|       | 130.8 |       | 151.4 |
| 600   | 130.8 | 850   | 152.2 |
|       | 131.6 |       | 152.5 |
|       | 133.0 |       | 153.6 |
|       | 134.0 |       | 154.8 |
|       | 134.6 |       | 155.3 |
| 650   | 135.5 | 900   | 155.6 |
|       | 136.5 |       | 156.0 |
|       | 137.1 |       | 157.0 |
|       | 138.3 |       | 158.0 |
|       | 138.9 |       | 159.1 |
| 700   | 139.7 | 950   | 159.7 |
|       | 140.7 |       | 160.1 |
|       | 141.4 |       | 160.5 |
|       | 142.4 |       | 161.0 |
|       | 143.1 |       | 161.6 |

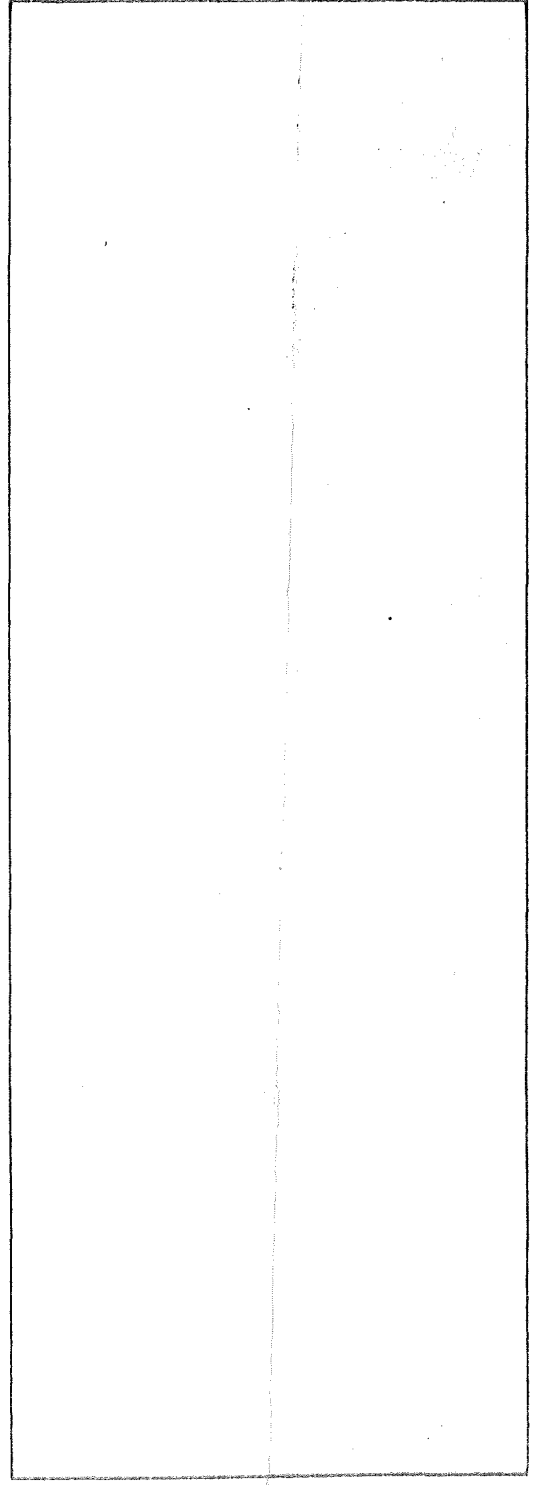
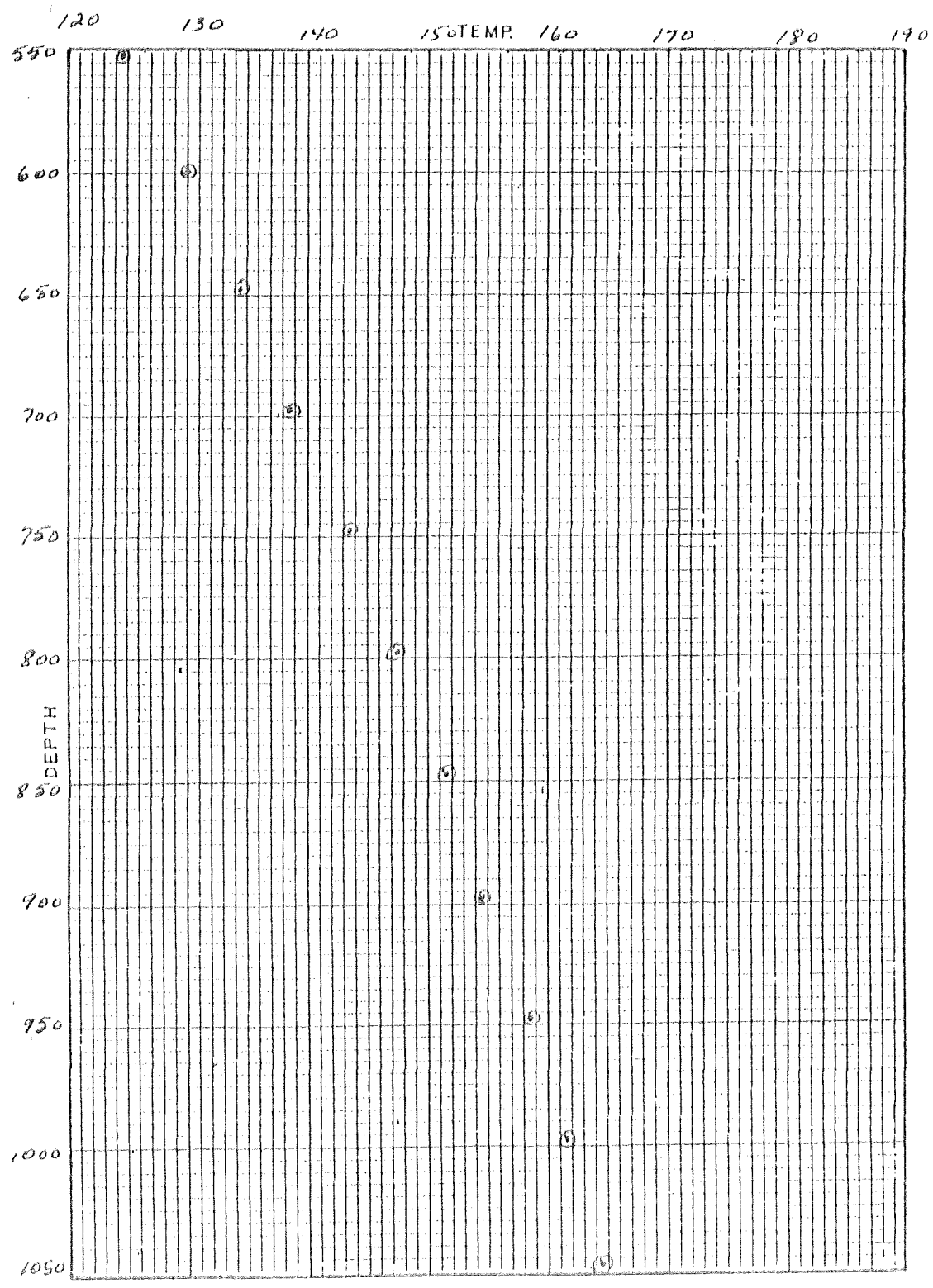

PROJECT McGEE GRADIENT 1680'  
 LOCATION Adamsfield Co., Nevada T.D. 200.2  
 SURF. ELEV. 7150 SURVEY DATE 27 JULY 79  
 DATE DRLD. 23 JUNE 79 SURVEY BY EPPC

**EARTH POWER**  
 PRODUCTION COMPANY  
 TULSA, OKLAHOMA

DEPTH TEMP. DEPTH TEMP.

|      |       |      |       |
|------|-------|------|-------|
| 1000 | 162.2 | 1250 | 176.8 |
|      | 163.1 |      | 177.8 |
|      | 163.6 |      | 178.6 |
|      | 164.2 |      | 179.5 |
|      | 164.7 |      | 180.0 |
| 1050 | 165.4 | 1300 | 180.6 |
|      | 166.2 |      | 180.9 |
|      | 166.8 |      | 181.3 |
|      | 167.3 |      | 181.7 |
|      | 168.0 |      | 182.2 |
| 1100 | 168.4 | 1350 | 182.8 |
|      | 169.1 |      | 183.3 |
|      | 169.8 |      | 184.1 |
|      | 170.5 |      | 184.2 |
|      | 171.1 |      | 185.2 |
| 1150 | 171.7 | 1400 | 185.6 |
|      | 172.1 |      | 186.1 |
|      | 172.5 |      | 186.7 |
|      | 173.0 |      | 186.9 |
|      | 173.6 |      | 187.6 |
| 1200 | 173.9 | 1450 | 188.1 |
|      | 174.5 |      | 188.4 |
|      | 175.0 |      | 189.0 |
|      | 175.2 |      | 189.4 |
|      | 176.2 |      | 190.1 |

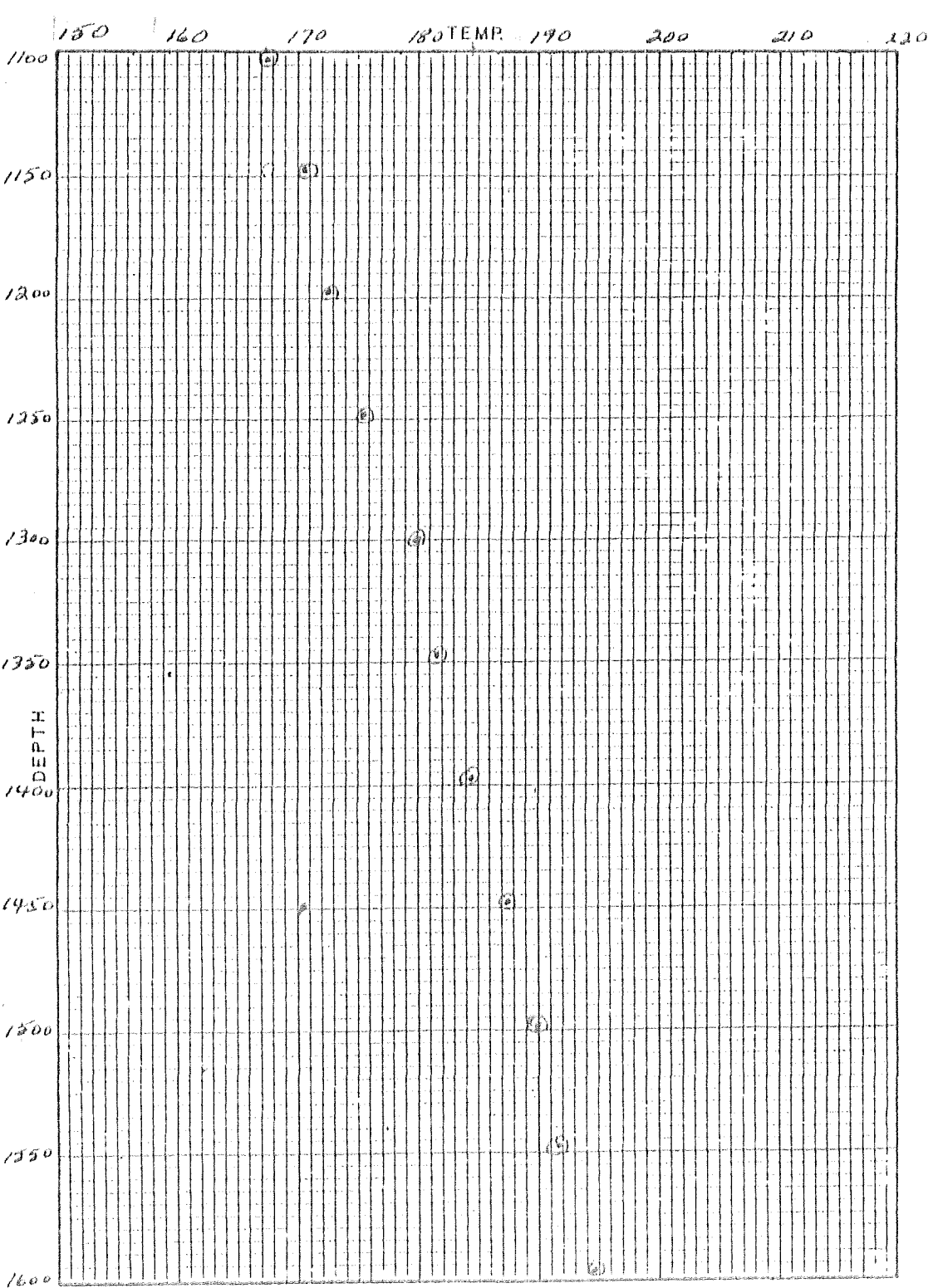

McGee HOLE # 1500-2  
LITHOLOGY

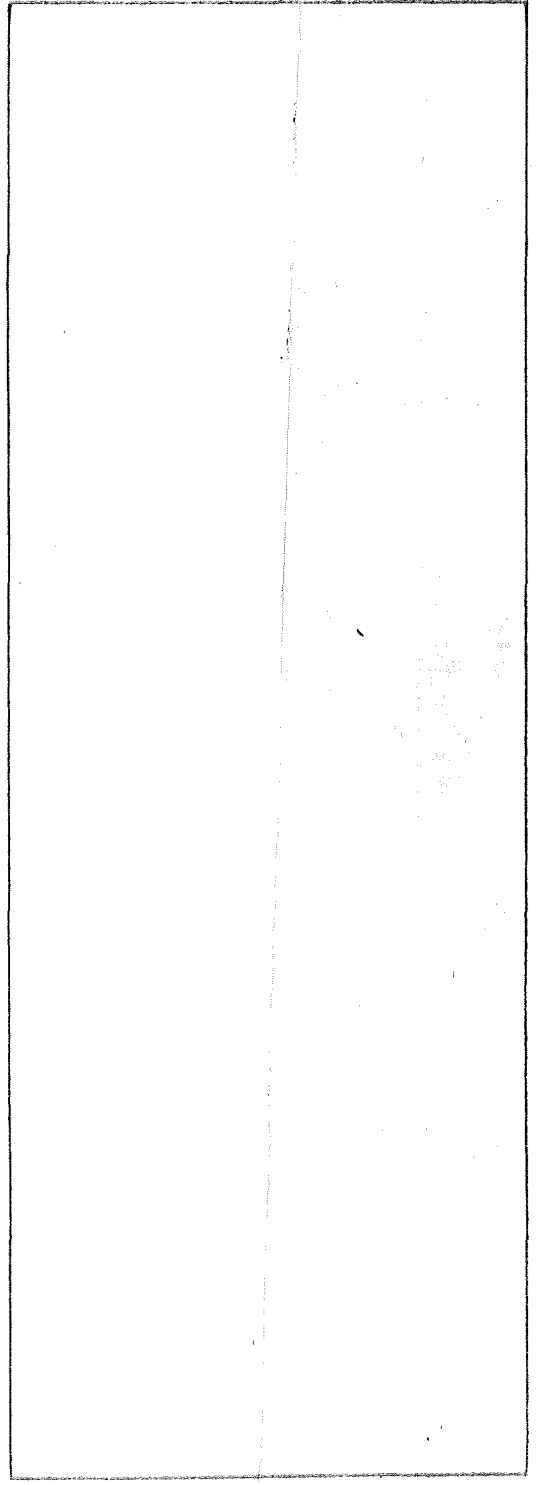

PROSPECT McGee  
 LOCATION Idumboldt Co., Nevada  
 SURF. ELEV. \_\_\_\_\_  
 DATE DRLD. 23 JUNE 79

GRADIENT \_\_\_\_\_  
 T.D. 1680'  
 TEMP. AT T.D. 200.2  
 SURVEY DATE 27 JULY 79  
 SURVEY BY EPPC

**EARTH POWER**  
 PRODUCTION COMPANY  
 TULSA, OKLAHOMA

Page

| DEPTH   | TEMP. | DEPTH | TEMP. |
|---------|-------|-------|-------|
| 1500    | 190.6 |       |       |
|         | 190.1 |       |       |
|         | 191.5 |       |       |
|         | 192.3 |       |       |
|         | 192.7 |       |       |
| 1550    | 192.9 |       |       |
|         | 193.0 |       |       |
|         | 193.7 |       |       |
|         | 194.3 |       |       |
|         | 194.8 |       |       |
| 1600    | 195.5 |       |       |
|         | 196.2 |       |       |
|         | 196.8 |       |       |
|         | 197.1 |       |       |
|         | 197.5 |       |       |
| 1650    | 198.4 |       |       |
|         | 198.9 |       |       |
|         | 199.3 |       |       |
|         | 200.0 |       |       |
| TO 1684 | 200.2 |       |       |

| DEPTH | TEMP.           |
|-------|-----------------|
| 1650  | 170 180 190 200 |
| 1700  |                 |

M.S. Dye HOLE # 1500-2  
LITHOLOGY

Empty lithology log area.

PROSPECT McGee  
 LOCATION Hubbold Co., Texas  
 SURF. ELEV. 1124.2  
 DATE DRLD. 23 JUNE 79  
 GRADIENT 16.80'  
 T.D. 200.2  
 TEMP. AT T.D. 200.2  
 SURVEY DATE 27 July 79  
 SURVEY BY EPAC

**EARTH POWER**  
 PRODUCTION COMPANY  
 TULSA, OKLAHOMA

| DEPTH | TEMP. | DEPTH              | TEMP. |
|-------|-------|--------------------|-------|
| 0-    |       |                    |       |
| 460   | - 97  | 740                | 137.8 |
| 460   | 100.5 | 760                | 138.8 |
| 480   | 102.2 | 780                | 140.0 |
| 500   | 104.1 | 1000               | 141.6 |
| 520   | 105.6 | 1020               | 143.0 |
| 540   | 107.7 | 1040               | 144.6 |
| 560   | 109.4 | 1060               | 145.3 |
| 580   | 111.3 | 1080               | 147.6 |
| 600   | 113.0 | 1100               | 148.3 |
| 620   | 114.6 | 1120               | 150.1 |
| 640   | 116.0 | 1140               | 151.4 |
| 660   | 117.8 | 1160               | 152.6 |
| 680   | 118.7 | 1180               | 154.1 |
| 700   | 120.1 | 1200               | 155.9 |
| 720   | 122.9 | 1220               | 156.4 |
| 740   | 123.6 | 1240               | 157.1 |
| 760   | 124.5 | 1260               | 159.3 |
| 780   | 127.1 | 1280               | 160.7 |
| 800   | 128.3 | 1300               | 161.6 |
| 820   | 129.9 | 1320               | 162.0 |
| 840   | 130.8 | 1340               | 162.7 |
| 860   | 132.0 | 1360               | 163.4 |
| 880   | 133.6 | 1380               | 164.1 |
| 900   | 135.3 | <sup>TD</sup> 1394 | 166.5 |
| 920   | 136.0 |                    |       |

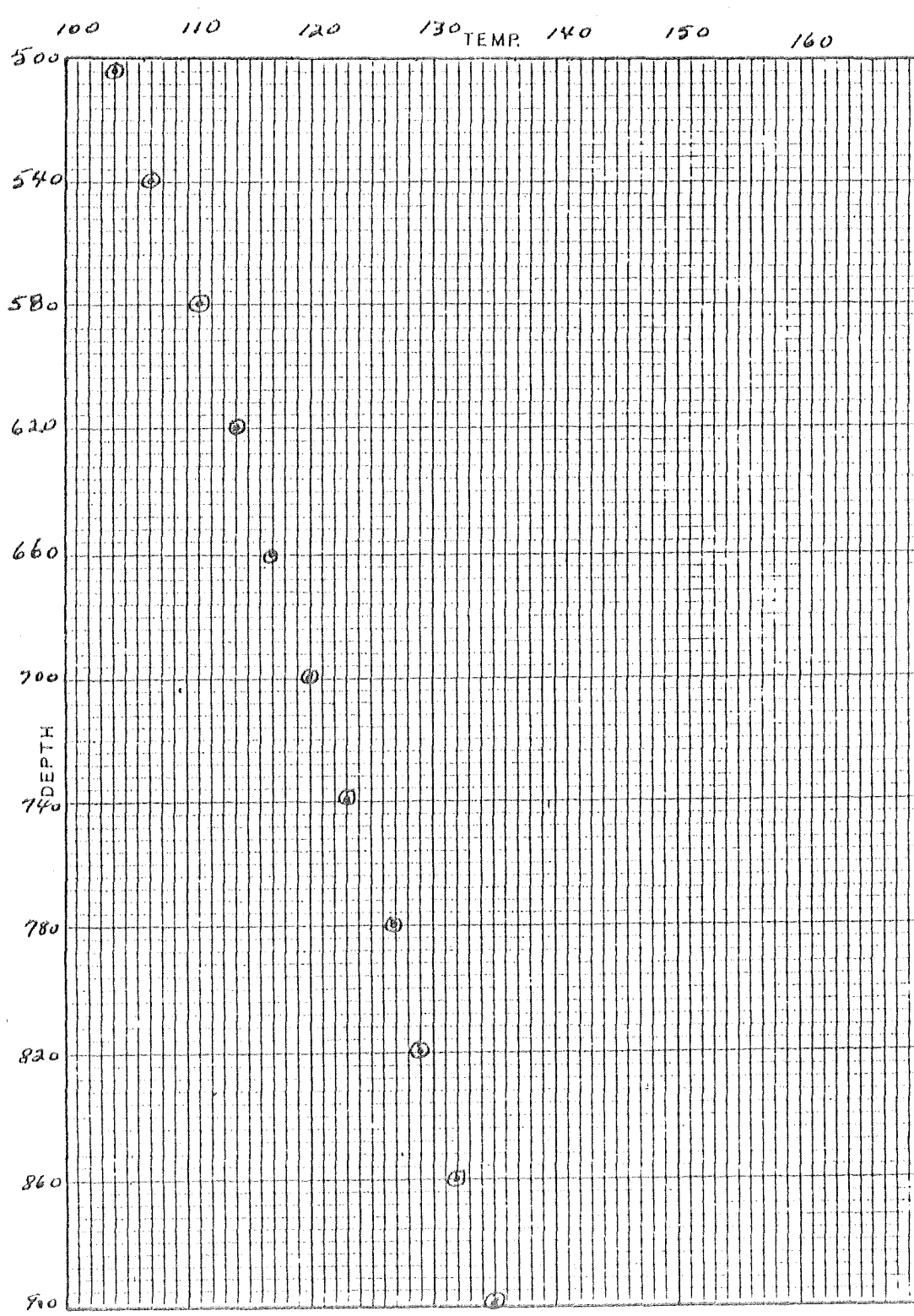

McGee HOLE # 1500-2  
LITHOLOGY

| mins   | TEMP. |
|--------|-------|
| 20 Min | 166.5 |
| 1394'  |       |
| 0      | 166.5 |
| 2      | 167.2 |
| 4      | 167.4 |
| 6      | 167.7 |
| 8      | 167.9 |
| 10     | 168.1 |
| 12     | 168.4 |
| 14     | 168.6 |
| 16     | 168.8 |
| 18     | 168.8 |
| 20     | 168.8 |

PROSPECT McGee GRADIENT 1680  
LOCATION Blumhardt Co., Nevada T.D. 166.5  
SURE ELEV. 716.5 SURVEY DATE 25 JUNE 79  
DATE DRLD. 23 JUNE 79 SURVEY BY AGNEW + SWEET

**EARTH POWER**  
**PRODUCTION COMPANY**  
TULSA, OKLAHOMA



