

	Time	Depth Ft	Temp C	Time	Depth Ft	Temp C
1	10:09:32.078	.19	10.07	10:09:39.326	1.01	10.09
2	10:09:42.064	2.03	10.15	10:09:44.406	3.02	10.19
3	10:09:46.281	4.05	10.20	10:09:47.761	4.94	10.38
4	10:09:49.245	6.07	10.49	10:09:50.389	7.01	10.37
5	10:09:51.521	7.93	10.42	10:09:52.876	9.05	10.56
6	10:09:54.061	10.03	10.48	10:09:55.208	10.96	10.61
7	10:09:56.558	12.06	10.68	10:09:57.706	12.98	10.79
8	10:09:59.043	14.09	10.82	10:10:00.178	15.01	10.78
9	10:10:01.526	16.06	10.87	10:10:02.674	16.95	10.97
10	10:10:04.024	17.96	11.02	10:10:05.512	19.04	11.13
11	10:10:06.860	20.01	11.13	10:10:08.265	21.02	11.16
12	10:10:09.742	22.07	11.27	10:10:11.091	23.04	11.42
13	10:10:12.425	24.01	11.42	10:10:13.706	24.94	11.49
14	10:10:15.226	26.05	11.54	10:10:16.576	27.04	11.61
15	10:10:17.927	28.03	11.69	10:10:19.274	29.04	11.74
16	10:10:20.626	30.05	11.76	10:10:21.976	31.05	11.86
17	10:10:23.316	32.04	11.80	10:10:24.658	33.03	11.98
18	10:10:26.009	34.04	12.00	10:10:27.357	35.06	12.07
19	10:10:28.691	36.05	12.04	10:10:29.997	37.02	12.09
20	10:10:31.342	38.02	12.33	10:10:32.693	39.04	12.40
21	10:10:33.975	39.98	12.33	10:10:35.257	40.96	12.51
22	10:10:36.593	41.98	12.56	10:10:38.074	43.09	12.65
23	10:10:39.409	44.08	12.75	10:10:40.558	44.95	12.87
24	10:10:42.044	46.06	12.92	10:10:43.391	47.08	13.06
25	10:10:44.541	47.94	13.09	10:10:46.026	49.05	13.34
26	10:10:47.358	50.06	13.46	10:10:48.708	51.06	13.49
27	10:10:50.041	52.06	13.62	10:10:51.393	53.08	13.75
28	10:10:52.611	54.01	13.87	10:10:53.959	55.02	13.92
29	10:10:55.308	56.03	14.14	10:10:56.659	57.04	14.27
30	10:10:58.008	58.06	14.35	10:10:59.360	59.07	14.59
31	10:11:00.561	59.97	14.64	10:11:01.911	60.97	14.69
32	10:11:03.258	61.99	14.89	10:11:04.608	63.01	15.13
33	10:11:05.958	64.01	15.13	10:11:07.313	65.03	15.27
34	10:11:08.457	65.95	15.34	10:11:09.943	67.08	15.44
35	10:11:11.090	67.95	15.73	10:11:12.578	69.02	15.83
36	10:11:13.926	70.03	16.02	10:11:15.263	71.04	16.14
37	10:11:16.607	72.06	16.29	10:11:17.958	73.08	16.44
38	10:11:19.106	73.94	16.62	10:11:20.457	74.95	16.72
39	10:11:21.890	76.01	16.87	10:11:23.242	77.02	17.08
40	10:11:24.593	78.05	17.27	10:11:25.941	79.06	17.26
41	10:11:27.290	80.07	17.50	10:11:28.440	80.94	17.61
42	10:11:29.807	81.98	17.89	10:11:31.095	82.96	17.94
43	10:11:32.578	84.07	18.16	10:11:33.806	84.98	18.41
44	10:11:35.142	85.99	18.64	10:11:36.427	86.95	18.73
45	10:11:37.755	87.93	18.88	10:11:39.110	88.94	19.02
46	10:11:40.459	89.96	19.20	10:11:41.809	91.06	19.33
47	10:11:43.161	92.06	19.51	10:11:44.311	92.94	19.64
48	10:11:45.658	93.96	19.85	10:11:47.007	94.99	20.00
49	10:11:48.341	96.00	20.19	10:11:49.692	97.01	20.36
50	10:11:51.041	98.03	20.47	10:11:52.273	98.95	20.73
51	10:11:53.761	100.06	20.90	10:11:55.108	101.08	21.08
52	10:11:56.257	101.98	21.29	10:11:57.608	103.01	21.45
53	10:11:58.874	103.98	21.72	10:12:00.226	105.01	21.87
54	10:12:01.575	106.03	22.01	10:12:02.926	107.05	22.21
55	10:12:04.276	108.07	22.33	10:12:05.624	109.07	22.52
56	10:12:06.776	109.95	22.67	10:12:08.260	111.07	22.87
57	10:12:09.407	111.95	23.01	10:12:10.694	112.93	23.20
58	10:12:12.177	114.07	23.31	10:12:13.430	115.02	23.53
59	10:12:14.709	115.99	23.71	10:12:16.059	117.00	23.85
60	10:12:17.408	118.01	24.05	10:12:18.691	118.97	24.24

2 Nov 88  
 Ess-4 Log of VC-2B, logging into hole @ "50 ft/min"  
 (more like 45?!); data collected ~ every 2 feet

	Time	Depth Ft	Temp C	Time	Depth Ft	Temp C
1	10:12:20.171	120.10	24.41	10:12:21.393	121.02	24.64
2	10:12:22.743	122.06	24.79	10:12:23.890	122.93	25.04
3	10:12:25.379	124.05	24.81	10:12:26.523	124.93	25.47
4	10:12:27.873	125.95	25.67	10:12:29.342	127.05	25.96
5	10:12:30.690	128.07	26.20	10:12:31.840	128.94	26.39
6	10:12:33.192	129.98	26.53	10:12:34.552	131.03	26.71
7	10:12:35.898	132.07	26.91	10:12:37.039	132.94	27.00
8	10:12:38.390	133.96	27.34	10:12:39.741	134.98	27.52
9	10:12:41.092	135.99	27.77	10:12:42.442	137.03	28.00
10	10:12:43.688	137.97	28.18	10:12:45.041	139.02	28.40
11	10:12:46.390	140.05	28.65	10:12:47.742	141.08	28.85
12	10:12:48.889	141.96	29.02	10:12:50.296	143.03	29.32
13	10:12:51.641	144.06	29.62	10:12:52.792	144.92	29.66
14	10:12:54.277	146.04	29.97	10:12:55.625	147.07	30.11
15	10:12:56.773	147.94	30.26	10:12:58.055	148.93	30.45
16	10:12:59.542	150.05	30.63	10:13:00.689	150.93	30.82
17	10:13:02.177	152.07	31.04	10:13:03.324	152.95	31.23
18	10:13:04.658	153.95	31.41	10:13:06.008	154.99	31.58
19	10:13:07.293	155.96	31.80	10:13:08.778	157.07	32.04
20	10:13:09.924	157.96	32.15	10:13:11.273	159.00	32.38
21	10:13:12.614	160.02	32.60	10:13:13.958	161.05	32.72
22	10:13:15.309	162.08	32.92	10:13:16.456	162.95	33.07
23	10:13:17.944	164.08	33.21	10:13:19.093	164.95	33.38
24	10:13:20.377	165.98	33.58	10:13:21.660	166.95	33.76
25	10:13:23.008	168.00	33.93	10:13:24.360	169.04	34.11
26	10:13:25.709	170.07	34.26	10:13:27.014	171.07	34.46
27	10:13:28.156	171.94	34.66	10:13:29.645	173.07	34.88
28	10:13:30.790	173.96	35.03	10:13:32.280	175.08	35.25
29	10:13:33.423	175.95	35.40	10:13:34.874	177.06	35.61
30	10:13:36.022	177.95	35.73	10:13:37.513	179.09	35.92
31	10:13:38.657	179.96	36.10	10:13:40.008	180.98	36.24
32	10:13:41.397	182.03	36.41	10:13:42.742	183.06	36.74
33	10:13:44.093	184.07	36.87	10:13:45.375	185.04	37.04
34	10:13:46.724	186.06	37.18	10:13:47.874	186.94	37.33
35	10:13:49.158	187.93	37.55	10:13:50.507	188.97	37.80
36	10:13:51.796	189.96	37.91	10:13:53.158	191.00	38.04
37	10:13:54.509	192.01	38.23	10:13:55.757	192.95	38.37
38	10:13:57.247	194.07	38.59	10:13:58.389	194.94	38.77
39	10:13:59.876	196.06	38.92	10:14:01.024	196.95	39.06
40	10:14:02.511	198.07	39.26	10:14:03.678	198.96	39.39
41	10:14:05.025	199.98	39.58	10:14:06.375	201.01	39.72
42	10:14:07.724	202.03	39.91	10:14:09.076	203.06	40.10
43	10:14:10.311	204.00	40.21	10:14:11.658	205.03	40.42
44	10:14:13.008	206.06	40.54	10:14:14.157	206.94	40.73
45	10:14:15.644	208.08	40.89	10:14:16.789	208.96	41.04
46	10:14:18.072	209.94	41.16	10:14:19.561	211.07	41.30
47	10:14:20.703	211.94	41.45	10:14:22.189	213.07	41.59
48	10:14:23.335	213.95	41.71	10:14:24.622	214.93	41.81
49	10:14:26.053	216.02	41.98	10:14:27.336	217.00	42.09
50	10:14:28.671	218.02	42.22	10:14:30.021	219.03	42.41
51	10:14:31.354	220.04	42.54	10:14:32.626	220.99	42.76
52	10:14:34.046	222.07	42.89	10:14:35.386	223.07	43.10
53	10:14:36.721	224.09	43.27	10:14:37.868	224.96	43.40
54	10:14:39.204	225.97	43.56	10:14:40.577	227.03	43.74
55	10:14:41.920	228.04	43.92	10:14:43.269	229.05	44.03
56	10:14:44.605	230.08	44.18	10:14:45.753	230.96	44.30
57	10:14:47.186	232.05	44.52	10:14:48.537	233.07	44.59
58	10:14:49.873	234.08	44.75	10:14:51.019	234.95	44.92
59	10:14:52.489	236.06	45.08	10:14:53.634	236.93	45.15
60	10:14:54.936	237.93	45.29	10:14:56.421	239.06	45.46

	Time	Depth Ft	Temp C	Time	Depth Ft	Temp C
1	10:14:57.919	240.21	45.58	10:14:59.076	241.09	45.69
2	10:15:00.219	241.95	45.85	10:15:01.536	242.94	45.98
3	10:15:03.006	244.05	46.14	10:15:04.152	244.94	46.31
4	10:15:05.488	245.94	46.49	10:15:06.837	246.98	46.62
5	10:15:08.106	247.93	46.77	10:15:09.468	248.97	46.87
6	10:15:10.804	249.99	46.98	10:15:12.153	251.01	47.08
7	10:15:13.486	252.03	47.21	10:15:14.836	253.05	47.31
8	10:15:16.170	254.08	47.43	10:15:17.426	255.04	47.50
9	10:15:18.771	256.06	47.63	10:15:19.918	256.95	47.75
10	10:15:21.254	257.95	47.87	10:15:22.740	259.07	48.03
11	10:15:24.012	260.04	48.21	10:15:25.354	261.06	48.42
12	10:15:26.704	262.08	48.67	10:15:27.855	262.95	48.85
13	10:15:29.203	263.99	49.08	10:15:30.553	265.01	49.32
14	10:15:31.784	265.95	49.48	10:15:33.139	266.99	49.63
15	10:15:34.421	267.95	49.74	10:15:35.780	268.98	49.89
16	10:15:37.122	269.97	50.07	10:15:38.586	271.07	50.25
17	10:15:39.921	272.08	50.40	10:15:41.069	272.97	50.51
18	10:15:42.421	273.99	50.68	10:15:43.769	275.03	50.81
19	10:15:45.121	276.05	50.95	10:15:46.373	277.08	51.15
20	10:15:47.527	277.99	51.30	10:15:48.870	279.04	51.48
21	10:15:50.202	280.03	51.67	10:15:51.554	281.04	51.90
22	10:15:52.924	282.07	52.21	10:15:54.069	282.95	52.44
23	10:15:55.542	284.05	52.54	10:15:56.889	285.07	52.73
24	10:15:58.036	285.94	52.93	10:15:59.526	287.05	53.19
25	10:16:00.876	288.05	53.35	10:16:02.222	289.05	53.35
26	10:16:03.571	290.05	53.35	10:16:04.921	291.07	53.42
27	10:16:06.069	291.94	53.51	10:16:07.505	293.04	53.66
28	10:16:08.852	294.06	53.81	10:16:10.202	295.07	54.01
29	10:16:11.537	296.07	54.17	10:16:12.687	296.94	54.34
30	10:16:14.172	298.05	54.54	10:16:15.419	298.98	54.67
31	10:16:16.755	299.98	54.78	10:16:18.104	301.00	54.89
32	10:16:19.454	302.02	54.82	10:16:20.804	303.02	54.71
33	10:16:22.153	304.05	54.81	10:16:23.341	304.96	55.06
34	10:16:24.686	305.98	55.44	10:16:26.036	306.99	55.81
35	10:16:27.369	307.98	56.14	10:16:28.721	309.00	56.42
36	10:16:29.967	309.94	56.67	10:16:31.457	311.06	57.01
37	10:16:32.800	312.04	57.21	10:16:34.154	313.04	57.40
38	10:16:35.502	314.01	57.62	10:16:36.852	314.99	57.90
39	10:16:38.287	316.04	58.13	10:16:39.638	317.04	58.25
40	10:16:41.055	318.06	58.33	10:16:42.403	319.05	58.46
41	10:16:43.738	320.05	58.64	10:16:45.026	321.01	58.82
42	10:16:46.304	321.95	59.08	10:16:47.789	323.05	59.38
43	10:16:49.138	324.04	59.64	10:16:50.487	325.03	59.93
44	10:16:51.821	326.04	60.20	10:16:53.142	327.00	60.44
45	10:16:54.486	328.01	60.61	10:16:55.836	329.00	60.66
46	10:16:57.171	330.00	60.73	10:16:58.521	331.00	60.68
47	10:16:59.924	332.04	60.58	10:17:01.270	333.04	60.56
48	10:17:02.620	334.03	60.70	10:17:03.970	335.02	60.86
49	10:17:05.320	336.01	61.04	10:17:06.669	337.00	61.24
50	10:17:08.042	338.00	61.35	10:17:09.385	339.01	61.46
51	10:17:10.736	340.03	61.67	10:17:12.086	341.03	61.98
52	10:17:13.420	342.03	62.23	10:17:14.770	343.02	62.36
53	10:17:16.176	344.06	62.61	10:17:17.521	345.04	62.94
54	10:17:18.870	346.02	63.72	10:17:20.220	347.00	65.39
55	10:17:21.554	347.97	66.55	10:17:22.941	348.99	67.15
56	10:17:24.221	349.95	67.45	10:17:25.707	351.04	67.64
57	10:17:27.054	352.03	67.77	10:17:28.402	353.01	67.87
58	10:17:29.737	354.00	67.98	10:17:31.052	354.96	68.07
59	10:17:32.523	356.04	68.19	10:17:33.870	357.02	68.29
60	10:17:35.206	358.03	68.42	10:17:36.555	359.04	68.56

	Time	Depth Ft	Temp C	Time	Depth Ft	Temp C
1	10:17:38.184	360.25	68.77	10:17:39.206	361.01	68.87
2	10:17:40.553	362.00	69.02	10:17:41.905	362.99	69.20
3	10:17:43.254	364.00	69.34	10:17:44.604	365.00	69.50
4	10:17:46.037	366.05	69.68	10:17:47.387	367.05	69.81
5	10:17:48.738	368.06	69.97	10:17:50.086	369.06	70.14
6	10:17:51.437	370.07	70.30	10:17:52.759	371.04	70.47
7	10:17:54.104	372.02	70.65	10:17:55.453	373.01	70.83
8	10:17:56.802	374.00	71.00	10:17:58.152	375.00	71.17
9	10:17:59.487	375.96	71.33	10:18:00.861	376.97	71.52
10	10:18:02.203	377.97	71.68	10:18:03.556	378.99	71.86
11	10:18:05.038	380.08	72.05	10:18:06.388	381.06	72.25
12	10:18:07.737	382.07	72.41	10:18:08.975	382.98	72.57
13	10:18:10.454	384.08	72.73	10:18:11.804	385.07	72.89
14	10:18:13.151	386.05	73.03	10:18:14.503	387.04	73.16
15	10:18:15.735	387.94	73.29	10:18:17.222	389.04	73.44
16	10:18:18.569	390.04	73.58	10:18:19.920	391.03	73.72
17	10:18:21.254	392.02	73.85	10:18:22.603	393.02	73.98
18	10:18:23.869	393.97	74.11	10:18:25.220	394.98	74.24
19	10:18:26.706	396.07	74.40	10:18:28.053	397.04	74.54
20	10:18:29.338	397.97	74.68	10:18:30.837	399.07	74.83
21	10:18:32.186	400.02	74.97	10:18:33.536	401.05	75.14
22	10:18:34.888	402.04	75.29	10:18:36.236	403.03	75.42
23	10:18:37.569	404.02	75.59	10:18:38.942	405.04	75.74
24	10:18:40.286	406.03	75.89	10:18:41.637	407.04	76.05
25	10:18:42.986	408.03	76.19	10:18:44.336	409.03	76.35
26	10:18:45.691	410.02	76.48	10:18:47.036	411.00	76.64
27	10:18:48.387	411.95	76.79	10:18:49.872	413.03	76.96
28	10:18:51.083	413.94	77.07	10:18:52.573	415.03	77.23
29	10:18:53.818	415.94	77.38	10:18:55.303	417.03	77.55
30	10:18:56.652	418.02	77.68	10:18:58.003	419.01	77.85
31	10:18:59.285	419.94	78.01	10:19:00.787	421.02	78.20
32	10:19:02.136	422.00	78.35	10:19:03.487	423.00	78.51
33	10:19:04.769	423.96	78.64	10:19:06.254	425.04	78.81
34	10:19:07.603	426.04	78.96	10:19:08.868	426.97	79.09
35	10:19:10.340	428.06	79.26	10:19:11.685	429.04	79.39
36	10:19:13.036	430.02	79.54	10:19:14.386	431.01	79.68
37	10:19:15.736	432.00	79.82	10:19:17.185	433.06	79.97
38	10:19:18.520	434.03	80.09	10:19:19.870	435.01	80.22
39	10:19:21.221	436.00	80.36	10:19:22.504	436.95	80.48
40	10:19:23.952	438.02	80.62	10:19:25.304	439.00	80.76
41	10:19:26.587	439.94	80.89	10:19:27.937	440.94	81.06
42	10:19:29.423	442.02	81.23	10:19:30.769	443.02	81.37
43	10:19:32.053	443.97	81.52	10:19:33.537	445.08	81.68
44	10:19:34.887	446.07	81.82	10:19:36.236	447.06	81.97
45	10:19:37.570	448.04	82.12	10:19:38.818	448.95	82.26
46	10:19:40.306	450.05	82.41	10:19:41.654	451.03	82.57
47	10:19:43.003	452.05	82.72	10:19:44.353	453.05	82.86
48	10:19:45.701	454.04	83.01	10:19:46.934	454.95	83.14
49	10:19:48.406	456.04	83.30	10:19:49.753	457.04	83.43
50	10:19:50.976	457.94	83.56	10:19:52.456	459.03	83.74
51	10:19:53.701	459.95	83.90	10:19:55.189	461.05	84.05
52	10:19:56.536	462.04	84.20	10:19:57.820	462.96	84.35
53	10:19:59.305	464.06	84.51	10:20:00.653	465.07	84.68
54	10:20:02.008	466.05	84.83	10:20:03.351	467.04	84.97
55	10:20:04.687	468.03	85.13	10:20:05.972	468.95	85.30
56	10:20:07.456	470.06	85.49	10:20:08.804	471.07	85.66
57	10:20:10.140	472.06	85.84	10:20:11.487	473.06	86.03
58	10:20:12.838	474.06	86.23	10:20:14.186	475.04	86.43
59	10:20:15.519	476.02	86.62	10:20:16.906	477.04	86.83
60	10:20:18.251	478.02	87.03	10:20:19.603	479.01	87.26

	Time	Depth Ft	Temp C	Time	Depth Ft	Temp C
1	10:20:21.100	480.12	87.54	10:20:22.251	480.96	87.71
2	10:20:23.722	482.06	87.95	10:20:25.024	483.03	88.18
3	10:20:26.369	484.02	88.43	10:20:27.720	485.03	88.68
4	10:20:29.053	486.02	88.90	10:20:30.402	487.00	89.13
5	10:20:31.836	488.05	89.36	10:20:33.187	489.05	89.58
6	10:20:34.535	490.04	89.81	10:20:35.886	491.04	90.02
7	10:20:37.238	492.04	90.21	10:20:38.586	493.05	90.40
8	10:20:39.924	494.05	90.58	10:20:41.270	495.06	90.75
9	10:20:42.603	496.05	90.91	10:20:43.953	497.04	91.07
10	10:20:45.302	498.05	91.22	10:20:46.588	499.01	91.38
11	10:20:47.937	500.02	91.54	10:20:49.286	501.02	91.70
12	10:20:50.635	502.02	91.85	10:20:51.987	503.02	92.01
13	10:20:53.336	504.03	92.17	10:20:54.677	505.02	92.32
14	10:20:56.102	506.07	92.48	10:20:57.452	507.06	92.62
15	10:20:58.786	508.04	92.77	10:21:00.137	509.03	92.92
16	10:21:01.487	510.03	93.08	10:21:02.806	511.01	93.22
17	10:21:04.153	512.00	93.37	10:21:05.441	512.93	93.52
18	10:21:06.922	514.03	93.69	10:21:08.270	515.01	93.83
19	10:21:09.550	515.96	93.96	10:21:11.039	517.07	94.11
20	10:21:12.383	518.06	94.24	10:21:13.735	519.06	94.38
21	10:21:15.086	520.07	94.53	10:21:16.436	521.08	94.67
22	10:21:17.673	521.99	94.81	10:21:19.018	522.99	94.96
23	10:21:20.351	523.97	95.10	10:21:21.840	525.06	95.25
24	10:21:23.183	526.05	95.38	10:21:24.440	527.00	95.50
25	10:21:25.784	527.99	95.64	10:21:27.136	529.01	95.75
26	10:21:28.485	530.02	95.91	10:21:29.837	531.03	96.05
27	10:21:31.186	532.02	96.18	10:21:32.574	533.05	96.32
28	10:21:33.920	534.04	96.45	10:21:35.267	535.03	96.58
29	10:21:36.620	536.03	96.72	10:21:37.971	537.04	96.85
30	10:21:39.323	538.05	96.99	10:21:40.667	539.04	97.11
31	10:21:42.019	540.05	97.29	10:21:43.368	541.03	97.42
32	10:21:44.702	542.02	97.56	10:21:46.051	543.01	97.70
33	10:21:47.440	544.04	97.84	10:21:48.785	545.04	97.97
34	10:21:50.136	546.05	98.12	10:21:51.485	547.06	98.25
35	10:21:52.835	548.07	98.39	10:21:54.087	549.01	98.56
36	10:21:55.436	550.01	98.67	10:21:56.785	551.00	98.80
37	10:21:58.072	551.94	98.94	10:21:59.555	553.02	99.09
38	10:22:00.986	554.08	99.25	10:22:02.221	555.00	99.39
39	10:22:03.569	556.00	99.53	10:22:04.856	556.95	99.64
40	10:22:06.337	558.06	99.86	10:22:07.685	559.05	100.07
41	10:22:09.035	560.06	100.20	10:22:10.286	560.98	100.35
42	10:22:11.771	562.07	100.52	10:22:13.119	563.05	100.68
43	10:22:14.453	564.04	100.86	10:22:15.801	565.04	101.03
44	10:22:17.052	565.97	101.20	10:22:18.403	566.98	101.39
45	10:22:19.688	567.94	101.55	10:22:21.171	569.04	101.79
46	10:22:22.520	570.05	101.94	10:22:23.869	571.04	102.14
47	10:22:25.157	571.97	102.31	10:22:26.504	572.96	102.48
48	10:22:27.986	574.06	102.67	10:22:29.335	575.06	102.83
49	10:22:30.685	576.07	103.02	10:22:31.922	576.99	103.17
50	10:22:33.269	578.00	103.34	10:22:34.618	579.01	103.47
51	10:22:35.970	580.00	103.70	10:22:37.319	581.01	103.88
52	10:22:38.668	582.01	104.06	10:22:40.041	583.04	104.26
53	10:22:41.389	584.05	104.46	10:22:42.757	585.04	104.67
54	10:22:44.129	586.07	104.88	10:22:45.287	586.93	105.04
55	10:22:46.639	587.93	105.23	10:22:48.146	589.03	105.41
56	10:22:49.512	590.05	105.66	10:22:50.879	591.06	105.86
57	10:22:52.038	591.93	106.03	10:22:53.549	593.04	106.26
58	10:22:54.792	593.96	106.44	10:22:56.162	594.99	106.64
59	10:22:57.529	596.00	106.85	10:22:58.896	597.01	107.05
60	10:23:00.262	598.02	107.23	10:23:01.646	599.05	107.41

	Time	Depth Ft	Temp C	Time	Depth Ft	Temp C
1	10:23:03.371	600.34	107.70	10:23:04.202	600.96	107.83
2	10:23:05.647	602.04	108.05	10:23:07.029	603.08	108.25
3	10:23:08.187	603.94	108.42	10:23:09.680	605.05	108.63
4	10:23:11.046	606.08	108.79	10:23:12.222	606.95	108.93
5	10:23:13.593	607.97	109.09	10:23:14.962	608.99	109.26
6	10:23:16.328	610.01	109.46	10:23:17.572	610.94	109.61
7	10:23:18.945	611.97	109.80	10:23:20.328	613.00	109.99
8	10:23:21.695	614.03	110.17	10:23:23.078	615.06	110.36
9	10:23:24.343	615.99	110.56	10:23:25.713	617.01	110.76
10	10:23:27.079	618.04	110.96	10:23:28.461	619.07	111.15
11	10:23:29.621	619.94	111.35	10:23:31.132	621.06	111.61
12	10:23:32.510	622.07	111.83	10:23:33.707	622.97	112.02
13	10:23:35.122	624.05	112.24	10:23:36.324	624.93	112.44
14	10:23:37.661	625.92	112.66	10:23:39.108	627.01	112.89
15	10:23:40.522	628.07	113.12	10:23:41.723	628.96	113.30
16	10:23:43.141	630.03	113.56	10:23:44.556	631.08	113.80
17	10:23:45.756	631.95	114.01	10:23:47.056	632.94	114.20
18	10:23:48.473	634.00	114.43	10:23:49.879	635.03	114.65
19	10:23:51.265	636.05	114.85	10:23:52.449	636.93	115.02
20	10:23:53.954	638.05	115.24	10:23:55.312	639.07	115.44
21	10:23:56.469	639.94	115.63	10:23:57.841	640.97	115.83
22	10:23:59.204	641.99	116.02	10:24:00.568	643.00	116.19
23	10:24:01.877	643.98	116.36	10:24:03.164	644.93	116.53
24	10:24:04.649	646.01	116.73	10:24:06.012	647.03	116.89
25	10:24:07.360	648.04	117.04	10:24:08.600	648.95	117.18
26	10:24:10.025	650.02	117.34	10:24:11.375	651.02	117.49
27	10:24:12.723	652.04	117.61	10:24:14.075	653.03	117.73
28	10:24:15.422	654.04	117.83	10:24:16.792	655.06	117.93
29	10:24:18.139	656.06	118.03	10:24:19.489	657.08	118.12
30	10:24:20.636	657.94	118.18	10:24:22.122	659.05	118.27
31	10:24:23.471	660.06	118.34	10:24:24.741	661.01	118.40
32	10:24:26.087	662.02	118.47	10:24:27.437	663.03	118.53
33	10:24:28.784	664.03	118.59	10:24:30.136	665.03	118.64
34	10:24:31.523	666.07	118.70	10:24:32.869	667.07	118.76
35	10:24:34.016	667.94	118.82	10:24:35.506	669.06	118.89
36	10:24:36.855	670.06	118.96	10:24:38.202	671.06	119.03
37	10:24:39.471	672.00	119.09	10:24:40.817	672.99	119.14
38	10:24:42.151	673.98	119.18	10:24:43.502	674.97	119.22
39	10:24:44.786	675.93	119.25	10:24:46.286	677.05	119.27
40	10:24:47.636	678.07	119.29	10:24:48.785	678.93	119.30
41	10:24:50.271	680.02	119.33	10:24:51.620	681.02	119.34
42	10:24:52.969	682.03	119.35	10:24:54.200	682.94	119.35
43	10:24:55.688	684.01	119.33	10:24:57.035	685.00	119.29
44	10:24:58.319	685.95	119.24	10:24:59.667	686.96	119.18
45	10:25:01.139	688.05	119.17	10:25:02.505	689.08	119.32
46	10:25:03.649	689.94	119.66	10:25:05.137	691.03	120.23
47	10:25:06.482	692.04	120.64	10:25:07.832	693.05	120.98
48	10:25:09.103	694.00	121.26	10:25:10.447	695.03	121.50
49	10:25:11.661	695.95	121.70	10:25:13.132	697.05	121.94
50	10:25:14.466	698.04	122.11	10:25:15.813	699.06	122.23
51	10:25:17.067	700.00	122.29	10:25:18.352	700.95	122.28
52	10:25:19.834	702.05	122.32	10:25:21.181	703.04	122.32
53	10:25:22.514	704.05	122.33	10:25:23.837	705.04	122.36
54	10:25:25.181	706.04	122.38	10:25:26.530	707.04	122.40
55	10:25:27.863	708.04	122.42	10:25:29.212	709.06	122.42
56	10:25:30.545	710.04	122.43	10:25:31.777	710.95	122.41
57	10:25:33.247	712.03	122.44	10:25:34.596	713.04	122.44
58	10:25:35.931	714.03	122.45	10:25:37.279	715.04	122.46
59	10:25:38.551	716.00	122.46	10:25:39.898	717.00	122.46
60	10:25:41.231	718.00	122.47	10:25:42.579	719.02	122.47

	Time	Depth Ft	Temp C	Time	Depth Ft	Temp C
1	10:25:44.046	720.13	122.47	10:25:45.178	720.98	122.45
2	10:25:46.495	721.96	122.47	10:25:47.847	722.99	122.48
3	10:25:49.180	723.98	122.49	10:25:50.529	724.99	122.50
4	10:25:51.863	726.01	122.52	10:25:53.214	727.02	122.53
5	10:25:54.445	727.94	122.55	10:25:55.935	729.06	122.57
6	10:25:57.280	730.05	122.59	10:25:58.630	731.05	122.57
7	10:25:59.965	732.05	122.64	10:26:01.218	732.99	122.66
8	10:26:02.563	734.00	122.70	10:26:03.913	735.01	122.74
9	10:26:05.247	736.01	122.81	10:26:06.597	737.00	122.89
10	10:26:07.931	737.99	123.00	10:26:09.379	739.08	123.13
11	10:26:10.714	740.06	123.32	10:26:12.061	741.06	123.53
12	10:26:13.395	742.06	123.75	10:26:14.546	742.93	123.92
13	10:26:16.061	744.07	124.18	10:26:17.396	745.05	124.47
14	10:26:18.729	746.04	124.78	10:26:20.079	747.05	125.10
15	10:26:21.411	748.03	125.39	10:26:22.744	749.02	125.69
16	10:26:24.082	750.02	126.04	10:26:25.363	750.96	126.38
17	10:26:26.828	752.06	126.67	10:26:27.977	752.93	126.92
18	10:26:29.447	754.03	127.23	10:26:30.677	754.95	127.49
19	10:26:32.145	756.06	127.78	10:26:33.492	757.05	128.03
20	10:26:34.828	758.05	128.24	10:26:36.177	759.06	128.46
21	10:26:37.509	760.05	128.68	10:26:38.817	761.03	128.92
22	10:26:40.159	762.05	129.12	10:26:41.495	763.03	129.30
23	10:26:42.826	764.03	129.48	10:26:44.176	765.05	129.63
24	10:26:45.509	766.01	129.76	10:26:46.777	766.97	129.87
25	10:26:48.247	768.06	129.99	10:26:49.394	768.93	130.07
26	10:26:50.864	770.06	130.14	10:26:52.208	771.08	130.19
27	10:26:53.349	771.93	130.18	10:26:54.829	773.04	130.17
28	10:26:56.160	773.99	130.16	10:26:57.493	774.99	130.13
29	10:26:58.825	775.98	130.11	10:27:00.297	777.06	130.07
30	10:27:01.547	777.97	130.04	10:27:02.892	778.97	129.98
31	10:27:04.364	780.05	129.85	10:27:05.709	781.03	129.70
32	10:27:07.043	782.01	129.46	10:27:08.292	782.96	129.16
33	10:27:09.627	783.98	128.74	10:27:10.960	784.99	128.27
34	10:27:12.430	786.06	127.77	10:27:13.776	787.07	127.28
35	10:27:15.110	788.07	126.83	10:27:16.431	789.07	126.39
36	10:27:17.644	789.96	125.83	10:27:19.129	791.04	125.28
37	10:27:20.459	792.03	125.00	10:27:21.812	793.04	124.88
38	10:27:23.228	794.07	124.86	10:27:24.561	795.05	124.89
39	10:27:25.894	796.06	124.95	10:27:27.244	797.06	125.01
40	10:27:28.577	798.06	125.09	10:27:29.928	799.06	125.17
41	10:27:31.165	800.00	125.23	10:27:32.509	801.02	125.32
42	10:27:33.845	802.03	125.41	10:27:35.192	803.03	125.50
43	10:27:36.525	804.01	125.58	10:27:37.976	805.07	125.65
44	10:27:39.312	806.07	125.71	10:27:40.458	806.94	125.75
45	10:27:41.929	808.05	125.80	10:27:43.276	809.06	125.84
46	10:27:44.611	810.07	125.87	10:27:45.899	811.01	125.90
47	10:27:47.161	811.94	125.93	10:27:48.510	812.94	125.95
48	10:27:49.977	814.03	125.97	10:27:51.262	814.96	125.99
49	10:27:52.731	816.06	126.00	10:27:54.034	817.04	126.02
50	10:27:55.376	818.05	126.04	10:27:56.711	819.03	126.06
51	10:27:58.044	820.02	126.10	10:27:59.377	821.02	126.09
52	10:28:00.628	821.95	126.10	10:28:02.113	823.04	126.11
53	10:28:03.442	824.03	126.11	10:28:04.777	825.02	126.11
54	10:28:06.109	826.04	126.10	10:28:07.459	827.05	126.08
55	10:28:08.766	828.02	126.06	10:28:10.110	829.02	126.01
56	10:28:11.443	830.01	126.02	10:28:14.251	831.53	125.87
57	10:28:15.591	833.06	125.80	10:28:16.916	834.02	125.73
58	10:28:18.262	835.02	125.65	10:28:19.611	836.03	125.55
59	10:28:20.944	837.02	125.46	10:28:22.159	837.95	125.37
60	10:28:23.630	839.06	125.25	10:28:24.876	839.96	125.14

	Time	Depth Ft	Temp C	Time	Depth Ft	Temp C
1	10:28:26.361	841.06	125.04	10:28:27.694	842.01	124.95
2	10:28:29.027	843.02	124.85	10:28:30.376	844.01	124.74
3	10:28:31.758	845.06	124.64	10:28:33.093	846.02	124.56
4	10:28:34.426	847.02	124.49	10:28:35.761	848.00	124.45
5	10:28:38.534	850.04	124.36	10:28:39.879	851.01	124.39
6	10:28:41.126	851.93	124.39	10:28:42.615	853.04	124.39
7	10:28:43.944	854.05	124.40	10:28:45.279	855.04	124.41
8	10:28:46.611	856.01	124.43	10:28:49.402	858.06	124.43
9	10:28:50.650	858.99	124.42	10:28:52.025	860.02	124.39
10	10:28:54.629	861.42	124.33	10:28:56.136	863.06	124.21
11	10:28:57.291	863.93	124.09	10:28:58.759	865.01	122.47
12	10:29:00.094	866.01	123.67	10:29:01.486	867.06	123.45
13	10:29:04.159	869.04	122.96	10:29:05.512	870.03	122.70
14	10:29:06.845	871.00	122.41	10:29:08.218	871.99	122.09
15	10:29:09.562	873.02	121.74	10:29:10.912	874.01	121.35
16	10:29:12.246	874.99	120.95	10:29:13.596	876.00	120.52
17	10:29:16.308	878.01	119.58	10:29:17.693	879.02	119.08
18	10:29:18.968	879.95	118.65	10:29:20.820	880.80	118.16
19	10:29:21.636	881.95	117.75	10:29:23.124	883.07	117.22
20	10:29:24.355	883.99	116.64	10:29:25.648	884.94	116.01
21	10:29:27.161	886.06	115.40	10:29:28.342	886.93	115.00
22	10:29:31.317	888.59	114.21	10:29:32.507	890.01	113.73
23	10:29:33.919	891.05	113.30	10:29:35.121	891.97	112.94
24	10:29:36.537	893.03	112.52	10:29:37.819	893.99	112.15
25	10:29:39.198	895.02	111.76	10:29:40.575	896.03	111.37
26	10:29:41.942	897.05	110.99	10:29:43.324	898.07	110.60
27	10:29:44.692	899.06	110.23	10:29:45.867	899.94	109.92
28	10:29:47.378	901.08	109.53	10:29:48.616	902.00	109.22
29	10:29:49.991	903.02	108.88	10:29:51.358	904.04	108.40
30	10:29:52.726	905.07	107.92	10:29:53.902	905.94	107.55
31	10:29:55.301	906.97	107.17	10:29:56.677	907.97	106.84
32	10:29:58.043	908.99	106.52	10:29:59.424	910.02	106.19
33	10:30:00.792	911.05	105.87	10:30:02.156	912.08	105.57
34	10:30:03.441	913.04	105.32	10:30:04.807	914.08	105.08
35	10:30:05.968	914.95	104.90	10:30:07.343	916.00	104.75
36	10:30:08.709	917.00	104.63	10:30:10.041	918.00	104.56
37	10:30:11.380	918.99	104.53	10:30:12.731	920.00	104.54
38	10:30:14.028	920.95	104.61	10:30:15.545	922.08	104.72
39	10:30:16.701	922.94	104.84	10:30:18.018	923.94	105.03
40	10:30:19.391	924.98	105.27	10:30:20.757	926.00	105.50
41	10:30:22.125	927.01	105.67	10:30:23.507	928.05	105.85
42	10:30:24.809	929.03	106.02	10:30:26.175	930.04	106.17
43	10:30:27.542	931.05	106.31	10:30:28.717	931.93	106.44
44	10:30:30.227	933.06	106.64	10:30:31.401	933.95	106.81
45	10:30:32.767	934.98	107.05	10:30:34.141	935.99	107.33
46	10:30:35.509	937.01	107.64	10:30:36.893	938.06	107.97
47	10:30:38.050	938.93	108.26	10:30:39.382	939.93	108.60
48	10:30:40.757	940.97	108.98	10:30:42.126	942.01	109.39
49	10:30:43.369	942.96	109.72	10:30:44.741	943.99	110.15
50	10:30:46.111	945.03	110.65	10:30:47.389	945.98	111.07
51	10:30:48.757	947.00	111.59	10:30:50.191	948.07	112.08
52	10:30:51.385	948.97	112.46	10:30:52.802	950.04	112.85
53	10:30:54.005	950.95	113.15	10:30:55.334	951.96	113.42
54	10:30:56.754	953.04	113.71	10:30:57.951	953.94	113.93
55	10:30:59.370	954.98	114.19	10:31:00.785	956.06	114.48
56	10:31:02.096	957.05	114.74	10:31:03.281	957.94	114.99
57	10:31:04.803	959.08	115.29	10:31:05.969	959.96	115.57
58	10:31:07.337	961.00	115.90	10:31:08.699	962.04	116.25
59	10:31:10.029	963.05	116.72	10:31:11.390	964.07	117.24
60	10:31:12.737	965.07	117.75	10:31:13.881	965.95	118.20



	Time	Depth Ft	Temp C	Time	Depth Ft	Temp C
1	10:31:15.361	967.07	118.73	10:31:16.637	968.03	119.16
2	10:31:17.983	969.05	119.56	10:31:19.266	970.04	119.89
3	10:31:20.612	971.06	120.18	10:31:21.761	971.94	120.43
4	10:31:23.229	973.05	120.78	10:31:24.601	974.07	121.07
5	10:31:25.743	974.93	121.28	10:31:27.232	976.06	121.54
6	10:31:28.578	977.07	121.74	10:31:29.726	977.96	121.92
7	10:31:31.027	978.96	122.16	10:31:32.378	979.99	122.38
8	10:31:33.710	981.00	122.57	10:31:35.061	982.01	122.77
9	10:31:36.395	983.01	122.93	10:31:37.742	984.03	123.07
10	10:31:38.993	984.98	123.19	10:31:40.345	986.00	123.32
11	10:31:41.677	987.02	123.43	10:31:43.028	988.06	123.51
12	10:31:44.158	988.94	123.57	10:31:45.628	990.07	123.63
13	10:31:46.825	990.98	123.67	10:31:48.176	992.01	123.72
14	10:31:49.445	992.95	123.77	10:31:50.930	994.07	123.82
15	10:31:52.059	994.94	123.86	10:31:53.391	995.96	123.92
16	10:31:54.861	997.08	123.99	10:31:56.009	997.94	124.06
17	10:31:57.479	999.08	124.17	10:31:58.625	999.95	124.29
18	10:32:00.095	1001.07	124.51	10:32:01.348	1002.02	124.76
19	10:32:02.693	1003.04	125.13	10:32:04.043	1004.06	125.55
20	10:32:05.374	1005.08	126.01	10:32:06.523	1005.96	126.42
21	10:32:07.807	1006.94	126.88	10:32:09.291	1008.07	127.31
22	10:32:10.425	1008.93	127.61	10:32:11.894	1010.05	127.99
23	10:32:13.226	1011.07	128.28	10:32:14.375	1011.93	128.54
24	10:32:15.764	1012.99	128.87	10:32:17.108	1014.02	129.17
25	10:32:18.440	1015.03	129.44	10:32:19.774	1016.06	129.69
26	10:32:20.908	1016.93	129.86	10:32:22.208	1017.93	130.07
27	10:32:23.676	1019.04	130.29	10:32:24.823	1019.93	130.44
28	10:32:26.158	1020.94	130.68	10:32:27.445	1021.93	130.84
29	10:32:28.910	1023.05	131.04	10:32:30.164	1024.00	131.22
30	10:32:31.509	1025.04	131.40	10:32:32.658	1025.94	131.55
31	10:32:33.929	1026.93	131.71	10:32:35.274	1027.97	131.86
32	10:32:36.608	1028.99	131.97	10:32:37.963	1030.03	132.07
33	10:32:39.309	1031.06	132.16	10:32:40.457	1031.93	132.23
34	10:32:41.929	1033.07	132.32	10:32:43.074	1033.95	132.39
35	10:32:44.390	1034.96	132.47	10:32:45.809	1036.05	132.56
36	10:32:46.942	1036.94	132.63	10:32:48.425	1038.08	132.72
37	10:32:49.556	1038.94	132.81	10:32:51.041	1040.08	132.94
38	10:32:52.227	1041.00	133.04	10:32:53.575	1042.06	133.19
39	10:32:54.706	1042.95	133.32	10:32:56.042	1044.00	133.48
40	10:32:57.372	1045.03	133.65	10:32:58.647	1046.03	133.81
41	10:32:59.993	1047.06	133.98	10:33:01.141	1047.94	134.11
42	10:33:02.475	1048.97	134.24	10:33:03.808	1049.99	134.37
43	10:33:05.139	1051.02	134.50	10:33:06.448	1052.03	134.63
44	10:33:07.791	1053.07	134.75	10:33:08.940	1053.96	134.86
45	10:33:10.276	1055.00	134.98	10:33:11.625	1056.04	135.10
46	10:33:12.897	1057.03	135.22	10:33:14.241	1058.07	135.34
47	10:33:15.375	1058.94	135.44	10:33:16.725	1059.99	135.56
48	10:33:18.059	1061.03	135.65	10:33:19.410	1062.06	135.79
49	10:33:20.696	1063.05	135.90	10:33:21.841	1063.95	136.00
50	10:33:23.172	1064.99	136.15	10:33:24.506	1066.01	136.29
51	10:33:25.842	1067.03	136.42	10:33:27.147	1068.03	136.55
52	10:33:28.491	1069.08	136.68	10:33:29.623	1069.97	136.78
53	10:33:30.958	1070.99	136.89	10:33:32.308	1072.05	137.00
54	10:33:33.640	1073.08	137.09	10:33:34.811	1073.99	137.17
55	10:33:36.142	1075.02	137.27	10:33:37.492	1076.06	137.37
56	10:33:38.825	1077.07	137.47	10:33:39.974	1077.97	137.54
57	10:33:41.306	1079.02	137.62	10:33:42.599	1080.01	137.74
58	10:33:43.942	1081.06	137.86	10:33:45.090	1081.97	137.98
59	10:33:46.426	1083.02	138.12	10:33:47.775	1084.07	138.28
60	10:33:49.029	1085.05	138.43	10:33:50.266	1086.01	138.57

	Time	Depth Ft	Temp C	Time	Depth Ft	Temp C
1	10:33:51.759	1087.16	138.76	10:33:52.914	1088.07	138.89
2	10:33:54.057	1088.97	139.02	10:33:55.410	1090.03	139.17
3	10:33:56.659	1091.02	139.30	10:33:57.807	1091.93	139.41
4	10:33:59.142	1092.98	139.55	10:34:00.491	1094.02	139.70
5	10:34:01.824	1095.05	139.84	10:34:03.116	1096.05	139.96
6	10:34:04.257	1096.94	140.07	10:34:05.526	1097.95	140.19
7	10:34:06.856	1098.99	140.30	10:34:08.208	1100.05	140.41
8	10:34:09.340	1100.94	140.52	10:34:10.774	1102.08	140.66
9	10:34:11.908	1102.98	140.78	10:34:13.258	1104.04	140.93
10	10:34:14.590	1105.07	141.09	10:34:15.739	1105.97	141.22
11	10:34:17.008	1106.98	141.38	10:34:18.358	1108.04	141.55
12	10:34:19.492	1108.94	141.68	10:34:20.840	1110.01	141.85
13	10:34:22.174	1111.05	142.01	10:34:23.324	1111.94	142.13
14	10:34:24.639	1112.95	142.25	10:34:25.975	1113.99	142.40
15	10:34:27.310	1115.03	142.54	10:34:28.659	1116.08	142.69
16	10:34:29.791	1116.98	142.82	10:34:31.140	1118.03	142.96
17	10:34:32.432	1119.05	143.08	10:34:33.574	1119.96	143.19
18	10:34:34.910	1121.01	143.33	10:34:36.260	1122.06	143.45
19	10:34:37.391	1122.94	143.52	10:34:38.707	1123.97	143.65
20	10:34:40.042	1125.04	143.76	10:34:41.189	1125.95	143.87
21	10:34:42.525	1127.00	144.02	10:34:43.875	1128.07	144.17
22	10:34:45.007	1128.97	144.31	10:34:46.348	1130.05	144.46
23	10:34:47.491	1130.95	144.59	10:34:48.842	1132.02	144.76
24	10:34:50.173	1133.06	144.90	10:34:51.324	1133.97	145.02
25	10:34:52.623	1135.00	145.12	10:34:53.841	1135.95	145.23
26	10:34:55.173	1137.01	145.31	10:34:56.509	1138.07	145.40
27	10:34:57.639	1138.97	145.47	10:34:58.976	1140.02	145.56
28	10:35:00.248	1141.01	145.65	10:35:01.589	1142.06	145.78
29	10:35:02.723	1142.95	145.88	10:35:04.075	1144.02	146.06
30	10:35:05.209	1144.93	146.19	10:35:06.505	1145.94	146.38
31	10:35:07.842	1147.01	146.53	10:35:08.992	1147.93	146.65
32	10:35:10.325	1149.00	146.81	10:35:11.673	1150.06	146.96
33	10:35:12.807	1150.97	147.08	10:35:14.145	1152.03	147.22
34	10:35:15.473	1153.07	147.34	10:35:16.623	1153.99	147.46
35	10:35:17.958	1155.03	147.61	10:35:19.090	1155.95	147.72
36	10:35:20.425	1157.03	147.85	10:35:21.643	1158.01	147.98
37	10:35:22.973	1159.06	148.13	10:35:24.107	1159.95	148.25
38	10:35:25.440	1161.02	148.39	10:35:26.775	1162.07	148.54
39	10:35:27.845	1162.93	148.65	10:35:29.189	1164.02	148.81
40	10:35:30.524	1165.08	148.99	10:35:31.659	1166.00	149.13
41	10:35:32.989	1167.05	149.30	10:35:34.140	1167.97	149.44
42	10:35:35.512	1169.07	149.59	10:35:36.656	1169.97	149.72
43	10:35:37.992	1171.03	149.86	10:35:39.140	1171.95	149.97
44	10:35:40.476	1173.02	150.11	10:35:41.693	1173.99	150.24
45	10:35:43.023	1175.05	150.38	10:35:44.175	1175.98	150.49
46	10:35:45.506	1177.04	150.61	10:35:46.656	1177.94	150.70
47	10:35:47.990	1178.99	150.80	10:35:49.297	1180.03	150.90
48	10:35:50.438	1180.94	150.98	10:35:51.794	1182.03	151.08
49	10:35:52.941	1182.93	151.17	10:35:54.291	1184.01	151.26
50	10:35:55.564	1185.06	151.34	10:35:56.710	1185.96	151.41
51	10:35:58.121	1187.07	151.50	10:35:59.273	1187.98	151.55
52	10:36:00.607	1189.03	151.60	10:36:01.757	1189.95	151.64
53	10:36:03.005	1190.94	151.68	10:36:04.342	1192.00	151.71
54	10:36:05.674	1193.06	151.73	10:36:06.826	1193.99	151.76
55	10:36:08.156	1195.07	151.80	10:36:09.327	1196.01	151.83
56	10:36:10.655	1197.06	151.88	10:36:11.789	1197.96	151.93
57	10:36:13.124	1199.02	151.99	10:36:14.272	1199.93	152.05
58	10:36:15.608	1201.00	152.14	10:36:16.931	1202.05	152.21
59	10:36:18.073	1202.97	152.29	10:36:19.424	1204.05	152.40
60	10:36:20.558	1204.96	152.48	10:36:21.906	1206.04	152.58

	Time	Depth Ft	Temp C	Time	Depth Ft	Temp C
1	10:36:23.391	1207.23	152.70	10:36:24.391	1208.01	152.78
2	10:36:25.724	1209.08	152.87	10:36:26.880	1210.03	152.95
3	10:36:28.023	1210.96	153.02	10:36:29.357	1212.03	153.10
4	10:36:30.646	1213.06	153.16	10:36:31.791	1213.97	153.23
5	10:36:33.124	1215.03	153.29	10:36:34.457	1216.08	153.36
6	10:36:35.591	1216.98	153.41	10:36:36.940	1218.06	153.48
7	10:36:38.159	1219.02	153.53	10:36:39.305	1219.97	153.58
8	10:36:40.641	1221.06	153.63	10:36:41.774	1221.98	153.69
9	10:36:43.108	1223.05	153.71	10:36:44.396	1224.06	153.76
10	10:36:45.522	1224.96	153.79	10:36:46.858	1226.03	153.84
11	10:36:47.990	1226.93	153.88	10:36:49.339	1228.02	153.93
12	10:36:50.473	1228.93	153.97	10:36:51.864	1230.05	154.02
13	10:36:53.006	1230.96	154.06	10:36:54.359	1232.06	154.11
14	10:36:55.489	1232.98	154.14	10:36:56.839	1234.06	154.19
15	10:36:57.993	1234.98	154.24	10:36:59.341	1236.06	154.29
16	10:37:00.473	1236.97	154.33	10:37:01.824	1238.08	154.39
17	10:37:03.037	1239.06	154.44	10:37:04.173	1239.96	154.50
18	10:37:05.422	1240.97	154.56	10:37:06.773	1242.07	154.63
19	10:37:07.906	1242.98	154.71	10:37:09.258	1244.06	154.81
20	10:37:10.392	1244.97	154.88	10:37:11.722	1246.05	154.96
21	10:37:12.910	1247.02	155.05	10:37:14.056	1247.95	155.12
22	10:37:15.390	1249.02	155.20	10:37:16.524	1249.93	155.27
23	10:37:17.792	1250.95	155.34	10:37:19.145	1252.03	155.41
24	10:37:20.271	1252.94	155.46	10:37:21.607	1254.01	155.52
25	10:37:22.941	1255.08	155.56	10:37:24.090	1256.00	155.60
26	10:37:25.221	1256.93	155.62	10:37:26.597	1258.04	155.64
27	10:37:27.739	1258.96	155.65	10:37:29.072	1260.04	155.64
28	10:37:30.204	1260.97	155.63	10:37:31.541	1262.04	155.60
29	10:37:32.727	1262.99	155.58	10:37:34.073	1264.06	155.54
30	10:37:35.207	1264.97	155.49	10:37:36.556	1266.06	155.43
31	10:37:37.688	1266.97	155.39	10:37:39.023	1268.08	155.35
32	10:37:40.193	1269.02	155.32	10:37:41.338	1269.95	155.30
33	10:37:42.674	1271.08	155.27	10:37:43.823	1271.99	155.26
34	10:37:45.157	1273.05	155.25	10:37:46.428	1274.08	155.24
35	10:37:47.556	1274.99	155.24	10:37:48.905	1276.07	155.25
36	10:37:50.039	1276.98	155.25	10:37:51.389	1278.06	155.26
37	10:37:52.523	1278.97	155.27	10:37:53.878	1280.07	155.28
38	10:37:55.021	1280.98	155.29	10:37:56.357	1282.06	155.31
39	10:37:57.489	1282.97	155.32	10:37:58.840	1284.07	155.35
40	10:37:59.971	1284.99	155.37	10:38:01.192	1285.97	155.40
41	10:38:02.524	1287.05	155.43	10:38:03.674	1287.98	155.45
42	10:38:05.007	1289.05	155.49	10:38:06.141	1289.97	155.52
43	10:38:07.460	1291.02	155.56	10:38:08.606	1291.93	155.59
44	10:38:09.941	1293.00	155.62	10:38:11.289	1294.08	155.66
45	10:38:12.422	1294.99	155.68	10:38:13.774	1296.07	155.71
46	10:38:14.862	1296.95	155.74	10:38:16.206	1298.03	155.76
47	10:38:17.339	1298.94	155.78	10:38:18.673	1300.00	155.81
48	10:38:20.005	1301.07	155.84	10:38:21.193	1302.03	155.86
49	10:38:22.323	1302.94	155.89	10:38:23.675	1304.01	155.90
50	10:38:25.006	1305.04	155.94	10:38:26.156	1305.94	155.95
51	10:38:27.490	1307.00	155.97	10:38:28.795	1308.05	155.99
52	10:38:30.010	1309.03	156.01	10:38:31.357	1310.06	156.02
53	10:38:32.489	1310.95	156.04	10:38:33.838	1312.01	156.06
54	10:38:35.073	1312.98	156.08	10:38:36.407	1314.02	156.10
55	10:38:37.739	1315.06	156.12	10:38:38.873	1315.95	156.13
56	10:38:40.206	1316.99	156.15	10:38:41.554	1318.04	156.16
57	10:38:42.879	1319.07	156.18	10:38:44.023	1319.99	156.19
58	10:38:45.356	1321.03	156.20	10:38:46.506	1321.96	156.22
59	10:38:47.838	1323.00	156.24	10:38:49.178	1324.08	156.24
60	10:38:50.323	1324.98	156.28	10:38:51.674	1326.04	156.30

	Time	Depth Ft	Temp C	Time	Depth Ft	Temp C
1	10:38:53.156	1327.19	156.33	10:38:54.112	1327.94	156.36
2	10:38:55.457	1328.99	156.39	10:38:56.796	1330.04	156.42
3	10:38:57.939	1330.95	156.45	10:38:59.272	1331.99	156.49
4	10:39:00.606	1333.04	156.52	10:39:01.756	1333.95	156.56
5	10:39:03.089	1335.00	156.59	10:39:04.430	1336.05	156.63
6	10:39:05.572	1336.96	156.66	10:39:06.923	1338.01	156.70
7	10:39:08.255	1339.06	156.73	10:39:09.403	1339.96	156.76
8	10:39:10.721	1340.99	156.78	10:39:12.138	1342.08	156.82
9	10:39:13.271	1342.98	156.85	10:39:14.607	1344.05	156.89
10	10:39:15.738	1344.93	156.92	10:39:17.009	1345.93	156.96
11	10:39:18.354	1346.98	157.00	10:39:19.706	1348.05	157.04
12	10:39:20.839	1348.94	157.07	10:39:22.190	1350.01	157.10
13	10:39:23.523	1351.06	157.14	10:39:24.676	1351.98	157.17
14	10:39:26.006	1353.04	157.20	10:39:27.156	1353.96	157.22
15	10:39:28.488	1355.02	157.25	10:39:29.822	1356.08	157.28
16	10:39:30.955	1356.98	157.30	10:39:32.294	1358.04	157.33
17	10:39:33.440	1358.94	157.35	10:39:34.926	1360.09	157.38
18	10:39:36.057	1360.98	157.40	10:39:37.406	1362.06	157.43
19	10:39:38.609	1363.00	157.44	10:39:39.956	1364.06	157.49
20	10:39:41.089	1364.95	157.51	10:39:42.439	1366.02	157.53
21	10:39:43.773	1367.08	157.56	10:39:44.923	1367.99	157.59
22	10:39:46.228	1369.04	157.62	10:39:47.372	1369.95	157.65
23	10:39:48.708	1371.01	157.68	10:39:50.057	1372.07	157.71
24	10:39:51.189	1372.96	157.75	10:39:52.523	1374.03	157.78
25	10:39:53.862	1375.08	157.82	10:39:55.005	1375.98	157.85
26	10:39:56.339	1377.03	157.88	10:39:57.690	1378.07	157.91
27	10:39:58.821	1378.96	157.93	10:40:00.139	1380.00	157.95
28	10:40:01.473	1381.06	157.97	10:40:02.622	1381.96	157.97
29	10:40:03.955	1383.01	157.97	10:40:05.306	1384.07	157.98
30	10:40:06.437	1384.98	157.97	10:40:07.794	1386.07	157.96
31	10:40:08.938	1386.97	157.94	10:40:10.289	1388.04	157.92
32	10:40:11.421	1388.94	157.90	10:40:12.692	1389.94	157.88
33	10:40:14.063	1391.03	157.87	10:40:15.288	1391.99	157.86
34	10:40:16.624	1393.05	157.85	10:40:17.772	1393.96	157.85
35	10:40:19.105	1395.03	157.84	10:40:20.254	1395.93	157.84
36	10:40:21.503	1396.93	157.85	10:40:22.838	1398.01	157.85
37	10:40:24.173	1399.06	157.86	10:40:25.321	1399.96	157.87
38	10:40:26.656	1401.00	157.87	10:40:27.962	1402.03	157.88
39	10:40:29.104	1402.94	157.90	10:40:30.457	1404.03	157.90
40	10:40:31.788	1405.07	157.92	10:40:32.937	1405.97	157.92
41	10:40:34.271	1407.03	157.94	10:40:35.597	1408.08	157.95
42	10:40:36.739	1408.99	157.96	10:40:38.088	1410.04	157.97
43	10:40:39.223	1410.94	157.98	10:40:40.573	1412.00	157.99
44	10:40:41.906	1413.07	158.00	10:40:43.076	1414.00	158.01
45	10:40:44.423	1415.05	158.02	10:40:45.573	1415.97	158.03
46	10:40:46.905	1417.02	158.04	10:40:48.055	1417.93	158.04
47	10:40:49.490	1419.06	158.05	10:40:50.638	1419.96	158.05
48	10:40:51.973	1421.01	158.06	10:40:53.123	1421.95	158.06
49	10:40:54.474	1423.01	158.04	10:40:55.824	1424.07	158.05
50	10:40:57.078	1425.06	158.05	10:40:58.222	1425.96	158.05
51	10:40:59.558	1427.04	158.05	10:41:00.706	1427.95	158.04
52	10:41:02.041	1428.98	158.04	10:41:03.362	1430.02	158.04
53	10:41:04.706	1431.08	158.03	10:41:05.856	1431.99	158.04
54	10:41:07.191	1433.03	158.03	10:41:08.338	1433.95	158.03
55	10:41:09.673	1435.02	158.03	10:41:10.978	1436.04	158.03
56	10:41:12.120	1436.95	158.03	10:41:13.454	1438.00	158.03
57	10:41:14.787	1439.07	158.04	10:41:15.938	1439.98	158.04
58	10:41:17.244	1441.03	158.05	10:41:18.468	1441.99	158.05
59	10:41:19.806	1443.06	158.08	10:41:20.955	1443.98	158.08
60	10:41:22.289	1445.04	158.10	10:41:23.439	1445.95	158.12

	Time	Depth Ft	Temp C	Time	Depth Ft	Temp C
1	10:41:25.023	1447.20	158.14	10:41:26.042	1448.01	158.15
2	10:41:27.372	1449.06	158.18	10:41:28.505	1449.97	158.19
3	10:41:29.839	1451.02	158.21	10:41:31.129	1452.04	158.22
4	10:41:32.271	1452.95	158.23	10:41:33.623	1454.02	158.23
5	10:41:34.956	1455.07	158.24	10:41:36.105	1455.98	158.25
6	10:41:37.437	1457.03	158.25	10:41:38.745	1458.07	158.26
7	10:41:39.887	1458.98	158.25	10:41:41.157	1459.96	158.25
8	10:41:42.488	1461.01	158.23	10:41:43.821	1462.07	158.20
9	10:41:44.955	1462.97	158.15	10:41:46.189	1463.94	158.08
10	10:41:47.522	1464.99	158.00	10:41:48.872	1466.05	157.93
11	10:41:50.004	1466.95	157.88	10:41:51.356	1468.03	157.84
12	10:41:52.626	1469.03	157.81	10:41:53.773	1469.94	157.79
13	10:41:55.042	1470.94	157.79	10:41:56.389	1472.02	157.79
14	10:41:57.721	1473.07	157.80	10:41:58.870	1473.97	157.81
15	10:42:00.245	1475.06	157.83	10:42:01.387	1475.96	157.83
16	10:42:02.723	1477.03	157.84	10:42:03.871	1477.95	157.85
17	10:42:05.140	1478.94	157.86	10:42:06.527	1480.04	157.87
18	10:42:07.672	1480.95	157.88	10:42:09.022	1482.02	157.89
19	10:42:10.353	1483.06	157.90	10:42:11.488	1483.95	157.93
20	10:42:12.822	1485.00	157.97	10:42:14.145	1486.04	158.03
21	10:42:15.289	1486.95	158.09	10:42:16.640	1488.01	158.18
22	10:42:17.972	1489.07	158.26	10:42:19.121	1489.99	158.33
23	10:42:20.404	1491.01	158.41	10:42:21.621	1491.97	158.50
24	10:42:22.955	1493.02	158.60	10:42:24.104	1493.93	158.68
25	10:42:25.574	1495.08	158.78	10:42:26.720	1496.00	158.86
26	10:42:28.044	1497.04	158.97	10:42:29.187	1497.94	159.05
27	10:42:30.456	1498.94	159.13	10:42:31.789	1500.00	159.21
28	10:42:33.121	1501.05	159.29	10:42:34.271	1501.96	159.36
29	10:42:35.541	1502.97	159.43	10:42:36.888	1504.04	159.51
30	10:42:38.022	1504.95	159.57	10:42:39.370	1506.00	159.61
31	10:42:40.705	1507.06	159.67	10:42:41.976	1508.07	159.71
32	10:42:43.120	1508.98	159.75	10:42:44.456	1510.03	159.79
33	10:42:45.588	1510.93	159.82	10:42:46.938	1512.01	159.87
34	10:42:48.271	1513.07	159.91	10:42:49.458	1514.02	159.94
35	10:42:50.787	1515.06	159.97	10:42:51.919	1515.96	160.00
36	10:42:53.253	1517.02	160.03	10:42:58.902	1515.95	160.07
37	10:43:00.573	1515.02	160.02	10:43:02.387	1514.02	159.95
38	10:43:04.185	1513.02	159.89	10:43:05.992	1512.01	159.83
39	10:43:07.807	1511.00	159.78	10:43:09.620	1509.99	159.72
40	10:43:11.442	1508.98	159.69	10:43:13.253	1507.97	159.65
41	10:43:15.056	1506.96	159.63	10:43:16.813	1505.98	159.60
42	10:43:18.618	1504.98	159.57	10:43:26.633	1506.02	159.50
43	10:43:28.773	1507.01	159.52	10:43:30.587	1507.96	159.55
44	10:43:32.526	1508.97	159.59	10:43:34.337	1510.03	159.62
45	10:43:35.807	1510.96	159.65	10:43:37.457	1512.00	159.69
46	10:43:38.925	1512.94	159.73	10:43:40.603	1514.05	159.79
47	10:43:42.074	1515.03	159.85	10:43:43.557	1516.03	159.90
48	10:43:45.024	1517.02	159.96	10:43:46.391	1517.94	160.01
49	10:43:48.050	1519.05	160.06	10:43:49.523	1520.04	160.10
50	10:43:50.991	1521.03	160.13	10:43:52.477	1522.04	160.15
51	10:43:53.923	1523.02	160.17	10:43:55.409	1524.02	160.20
52	10:43:56.894	1525.01	160.22	10:43:58.375	1526.01	160.24
53	10:43:59.856	1527.01	160.26	10:44:01.340	1528.01	160.29
54	10:44:02.904	1529.06	160.33	10:44:04.254	1529.96	160.36
55	10:44:05.724	1530.95	160.40	10:44:07.275	1532.01	160.44
56	10:44:08.741	1533.00	160.48	10:44:10.123	1533.94	160.52
57	10:44:11.786	1535.07	160.57	10:44:13.074	1535.95	160.61
58	10:44:14.543	1536.94	160.65	10:44:16.024	1537.94	160.69
59	10:44:17.505	1538.94	160.73	10:44:19.122	1540.03	160.77
60	10:44:20.588	1541.03	160.80	10:44:22.073	1542.04	160.84

	Time	Depth Ft	Temp C	Time	Depth Ft	Temp C
1	10:44:23.572	1543.03	160.88	10:44:25.060	1544.04	160.92
2	10:44:26.410	1544.96	160.94	10:44:27.891	1545.95	161.00
3	10:44:29.551	1547.06	161.04	10:44:30.904	1547.97	161.07
4	10:44:32.372	1548.96	161.10	10:44:33.857	1549.98	161.13
5	10:44:35.404	1551.04	161.16	10:44:36.894	1552.04	161.18
6	10:44:38.373	1553.04	161.20	10:44:39.858	1554.05	161.21
7	10:44:41.343	1555.05	161.22	10:44:42.855	1556.07	161.24
8	10:44:44.188	1556.96	161.26	10:44:45.675	1557.97	161.27
9	10:44:47.143	1558.96	161.30	10:44:48.625	1559.96	161.32
10	10:44:50.110	1560.95	161.35	10:44:51.653	1562.00	161.37
11	10:44:53.124	1563.01	161.40	10:44:54.606	1564.01	161.44
12	10:44:56.076	1565.00	161.47	10:44:57.559	1565.99	161.53
13	10:44:59.041	1566.98	161.57	10:45:00.603	1568.03	161.63
14	10:45:02.022	1569.00	161.67	10:45:03.511	1569.99	161.72
15	10:45:04.990	1570.99	161.75	10:45:06.473	1571.99	161.79
16	10:45:08.055	1573.07	161.82	10:45:09.540	1574.07	161.85
17	10:45:10.869	1574.97	161.88	10:45:12.358	1575.98	161.90
18	10:45:13.839	1576.99	161.93	10:45:15.324	1578.01	161.94
19	10:45:16.856	1579.04	161.97	10:45:18.339	1580.06	161.99
20	10:45:19.806	1581.04	162.02	10:45:21.289	1582.06	162.04
21	10:45:22.756	1583.05	162.06	10:45:24.108	1583.97	162.08
22	10:45:25.572	1584.96	162.12	10:45:27.057	1585.96	162.15
23	10:45:28.522	1586.96	162.18	10:45:30.004	1587.96	162.22
24	10:45:31.473	1588.95	162.25	10:45:33.074	1590.04	162.30
25	10:45:34.556	1591.04	162.33	10:45:36.036	1592.03	162.36
26	10:45:37.507	1593.03	162.39	10:45:38.991	1594.03	162.42
27	10:45:40.360	1594.96	162.45	10:45:41.839	1595.97	162.47
28	10:45:43.309	1596.97	162.50	10:45:44.789	1597.98	162.53
29	10:45:46.255	1598.99	162.56	10:45:47.737	1600.00	162.58
30	10:45:49.186	1600.99	162.61	10:45:50.671	1602.00	162.63
31	10:45:52.139	1602.99	162.66	10:45:53.624	1603.99	162.69
32	10:45:55.180	1605.05	162.73	10:45:56.654	1606.06	162.75
33	10:45:57.959	1606.95	162.78	10:45:59.437	1607.95	162.82
34	10:46:00.905	1608.95	162.85	10:46:02.388	1609.96	162.87
35	10:46:03.856	1610.95	162.89	10:46:05.435	1611.99	162.92
36	10:46:06.907	1612.98	162.94	10:46:08.389	1613.98	162.96
37	10:46:09.857	1614.96	162.97	10:46:11.340	1615.97	162.99
38	10:46:12.806	1616.97	163.00	10:46:14.404	1618.05	163.01
39	10:46:15.873	1619.06	163.03	10:46:17.156	1619.94	163.04
40	10:46:18.622	1620.94	163.05	10:46:20.108	1621.95	163.06
41	10:46:21.687	1623.04	163.07	10:46:23.175	1624.05	163.07
42	10:46:24.657	1625.04	163.09	10:46:26.004	1625.97	163.09
43	10:46:27.473	1626.98	163.11	10:46:28.956	1628.00	163.12
44	10:46:30.487	1629.03	163.13	10:46:31.972	1630.04	163.14
45	10:46:33.441	1631.04	163.16	10:46:34.924	1632.05	163.17
46	10:46:36.388	1633.05	163.18	10:46:37.761	1633.99	163.19
47	10:46:39.238	1635.01	163.20	10:46:40.724	1636.02	163.19
48	10:46:42.205	1637.05	163.19	10:46:43.688	1638.07	163.17
49	10:46:44.956	1638.95	163.16	10:46:46.570	1640.05	163.14
50	10:46:48.041	1641.06	163.14	10:46:49.461	1642.02	163.14
51	10:46:50.939	1643.03	163.15	10:46:52.424	1644.03	163.17
52	10:46:53.906	1645.04	163.19	10:46:55.403	1646.05	163.21
53	10:46:56.872	1647.05	163.25	10:46:58.219	1647.97	163.28
54	10:46:59.690	1648.97	163.32	10:47:01.174	1649.98	163.36
55	10:47:02.720	1651.03	163.41	10:47:04.208	1652.07	163.46
56	10:47:05.555	1652.98	163.51	10:47:07.041	1653.99	163.57
57	10:47:08.524	1655.00	163.63	10:47:10.006	1655.99	163.69
58	10:47:11.519	1657.02	163.75	10:47:13.007	1658.03	163.82
59	10:47:14.488	1659.05	163.89	10:47:15.772	1659.94	163.95
60	10:47:17.241	1660.95	164.01	10:47:18.835	1662.05	164.09

	Time	Depth Ft	Temp C	Time	Depth Ft	Temp C
1	10:47:20.320	1663.05	164.16	10:47:21.671	1663.97	164.23
2	10:47:23.136	1664.97	164.30	10:47:24.620	1665.98	164.37
3	10:47:26.090	1666.97	164.44	10:47:27.637	1668.03	164.52
4	10:47:29.106	1669.03	164.58	10:47:30.590	1670.05	164.64
5	10:47:31.936	1670.97	164.69	10:47:33.423	1671.97	164.75
6	10:47:34.856	1672.94	164.79	10:47:36.340	1673.96	164.83
7	10:47:37.826	1674.96	164.88	10:47:39.305	1675.97	164.92
8	10:47:40.791	1676.98	164.96	10:47:42.274	1678.00	165.01
9	10:47:43.718	1679.00	165.05	10:47:45.279	1680.05	165.11
10	10:47:46.756	1681.05	165.16	10:47:48.103	1681.97	165.21
11	10:47:49.573	1682.98	165.26	10:47:51.158	1684.06	165.32
12	10:47:52.505	1684.98	165.36	10:47:53.990	1685.99	165.42
13	10:47:55.473	1687.00	165.48	10:47:56.957	1688.02	165.54
14	10:47:58.438	1689.03	165.59	10:47:59.790	1689.95	165.63
15	10:48:01.256	1690.94	165.67	10:48:02.740	1691.95	165.71
16	10:48:04.398	1693.07	165.75	10:48:05.872	1694.07	165.78
17	10:48:07.339	1695.07	165.81	10:48:08.785	1696.05	165.84
18	10:48:10.255	1697.05	165.87	10:48:11.604	1697.97	165.91
19	10:48:13.074	1698.97	165.95	10:48:14.557	1699.98	165.98
20	10:48:16.069	1701.00	166.02	10:48:17.542	1702.00	166.06
21	10:48:19.021	1703.00	166.11	10:48:20.505	1704.01	166.15
22	10:48:21.971	1705.01	166.21	10:48:23.454	1706.01	166.27
23	10:48:24.844	1706.96	166.32	10:48:26.323	1707.96	166.36
24	10:48:27.789	1708.96	166.41	10:48:29.272	1709.98	166.47
25	10:48:30.740	1710.98	166.53	10:48:32.318	1712.05	166.59
26	10:48:33.788	1713.05	166.63	10:48:35.273	1714.06	166.68
27	10:48:36.621	1714.99	166.72	10:48:38.108	1716.02	166.76
28	10:48:39.588	1717.03	166.81	10:48:40.942	1717.96	166.84
29	10:48:42.423	1718.98	166.87	10:48:43.908	1719.99	166.91
30	10:48:45.389	1721.01	166.94	10:48:46.872	1722.01	166.96
31	10:48:48.402	1723.06	166.97	10:48:49.873	1724.06	166.98
32	10:48:51.155	1724.94	166.96	10:48:52.639	1725.96	166.93
33	10:48:54.106	1726.96	166.90	10:48:55.590	1727.98	166.88
34	10:48:57.051	1728.98	166.88	10:48:58.522	1730.00	166.89
35	10:48:59.989	1731.00	166.90	10:49:01.472	1732.01	166.93
36	10:49:02.939	1733.02	166.96	10:49:04.423	1734.04	167.00
37	10:49:05.850	1735.01	167.05	10:49:07.325	1736.02	167.10
38	10:49:08.806	1737.02	167.16	10:49:10.289	1738.04	167.21
39	10:49:11.755	1739.04	167.27	10:49:13.126	1739.97	167.33
40	10:49:14.606	1740.98	167.40	10:49:16.090	1742.00	167.46
41	10:49:17.573	1743.03	167.52	10:49:19.057	1744.04	167.59
42	10:49:20.541	1745.06	167.67	10:49:21.909	1745.99	167.75
43	10:49:23.390	1747.01	167.82	10:49:24.874	1748.02	167.89
44	10:49:26.357	1749.03	167.97	10:49:27.839	1750.04	168.04
45	10:49:29.190	1750.97	168.10	10:49:30.675	1752.00	168.16
46	10:49:32.156	1753.01	168.21	10:49:33.576	1753.98	168.26
47	10:49:35.055	1755.00	168.32	10:49:36.539	1756.01	168.38
48	10:49:38.037	1757.02	168.44	10:49:39.521	1758.02	168.49
49	10:49:40.990	1759.02	168.54	10:49:42.472	1760.04	168.59
50	10:49:43.941	1761.05	168.64	10:49:45.290	1761.98	168.69
51	10:49:46.770	1762.98	168.75	10:49:48.257	1764.01	168.80
52	10:49:49.739	1765.02	168.86	10:49:51.223	1766.03	168.94
53	10:49:52.706	1767.04	168.98	10:49:54.091	1767.97	169.04
54	10:49:55.572	1768.97	169.10	10:49:57.056	1769.98	169.16
55	10:49:58.539	1770.99	169.22	10:50:00.025	1772.01	169.26
56	10:50:01.503	1773.02	169.31	10:50:02.891	1773.97	169.35
57	10:50:04.370	1774.97	169.41	10:50:05.856	1775.98	169.46
58	10:50:07.339	1776.98	169.49	10:50:08.822	1777.98	169.53
59	10:50:10.366	1779.03	169.56	10:50:11.838	1780.02	169.59
60	10:50:13.324	1781.03	169.63	10:50:14.806	1782.05	169.67

	Time	Depth Ft	Temp C	Time	Depth Ft	Temp C
1	10:50:16.303	1783.07	169.70	10:50:17.589	1783.94	169.73
2	10:50:19.186	1785.03	169.78	10:50:20.672	1786.04	169.82
3	10:50:22.155	1787.05	169.87	10:50:23.502	1787.97	169.92
4	10:50:24.971	1788.98	169.97	10:50:26.405	1789.95	170.01
5	10:50:27.947	1791.01	170.06	10:50:29.423	1792.01	170.10
6	10:50:30.904	1793.03	170.13	10:50:32.389	1794.04	170.16
7	10:50:33.854	1795.04	170.20	10:50:35.242	1795.98	170.22
8	10:50:36.722	1797.00	170.25	10:50:38.205	1798.01	170.28
9	10:50:39.673	1799.01	170.31	10:50:41.156	1800.02	170.34
10	10:50:42.702	1801.07	170.37	10:50:44.171	1802.07	170.39
11	10:50:45.502	1802.97	170.41	10:50:46.991	1803.98	170.44
12	10:50:48.470	1804.99	170.47	10:50:49.953	1806.01	170.51
13	10:50:51.324	1806.95	170.54	10:50:52.805	1807.97	170.58
14	10:50:54.272	1808.97	170.63	10:50:55.754	1809.98	170.68
15	10:50:57.223	1810.98	170.72	10:50:58.787	1812.05	170.77
16	10:51:00.252	1813.04	170.82	10:51:01.738	1814.04	170.87
17	10:51:03.204	1815.04	170.91	10:51:04.688	1816.06	170.95
18	10:51:06.154	1817.07	170.99	10:51:07.620	1818.06	171.02
19	10:51:08.889	1818.94	171.05	10:51:10.373	1819.95	171.09
20	10:51:11.855	1820.94	171.12	10:51:13.337	1821.95	171.16
21	10:51:14.823	1822.96	171.20	10:51:16.389	1824.04	171.24
22	10:51:17.855	1825.05	171.28	10:51:19.202	1825.99	171.32
23	10:51:20.671	1826.99	171.38	10:51:22.227	1828.05	171.44
24	10:51:23.701	1829.06	171.49	10:51:24.990	1829.94	171.54
25	10:51:26.472	1830.94	171.59	10:51:27.955	1831.95	171.64
26	10:51:29.438	1832.96	171.68	10:51:30.923	1833.98	171.73
27	10:51:32.302	1834.94	171.77	10:51:33.788	1835.95	171.81
28	10:51:35.273	1836.97	171.84	10:51:36.756	1837.99	171.87
29	10:51:38.221	1838.99	171.90	10:51:39.787	1840.06	171.93
30	10:51:41.258	1841.07	171.96	10:51:42.602	1841.98	171.98
31	10:51:44.075	1842.99	172.00	10:51:45.554	1844.00	172.03
32	10:51:47.022	1845.00	172.08	10:51:48.586	1846.07	172.12
33	10:51:49.855	1846.94	172.17	10:51:51.338	1847.96	172.21
34	10:51:52.806	1848.96	172.26	10:51:54.288	1849.96	172.31
35	10:51:55.886	1851.04	172.36	10:51:57.376	1852.05	172.42
36	10:51:58.720	1852.97	172.47	10:52:00.205	1853.98	172.53
37	10:52:01.673	1854.98	172.58	10:52:03.159	1856.00	172.63
38	10:52:04.689	1857.03	172.69	10:52:06.175	1858.04	172.75
39	10:52:07.656	1859.04	172.80	10:52:09.139	1860.03	172.86
40	10:52:10.623	1861.03	172.92	10:52:12.105	1862.05	172.98
41	10:52:13.477	1862.98	173.03	10:52:14.957	1863.99	173.08
42	10:52:16.512	1865.05	173.17	10:52:17.991	1866.06	173.21
43	10:52:19.336	1866.97	173.26	10:52:20.922	1868.04	173.32
44	10:52:22.391	1869.04	173.38	10:52:23.874	1870.05	173.43
45	10:52:25.354	1871.06	173.49	10:52:26.703	1871.98	173.54
46	10:52:28.173	1872.98	173.58	10:52:29.771	1874.07	173.64
47	10:52:31.241	1875.07	173.68	10:52:32.522	1875.94	173.72
48	10:52:34.185	1877.07	173.76	10:52:35.537	1877.99	173.80
49	10:52:37.053	1879.03	173.85	10:52:38.537	1880.05	173.89
50	10:52:40.007	1881.06	173.94	10:52:41.353	1881.98	173.98
51	10:52:42.825	1882.99	174.03	10:52:44.304	1884.00	174.08
52	10:52:45.850	1885.05	174.13	10:52:47.320	1886.05	174.18
53	10:52:48.789	1887.05	174.22	10:52:50.271	1888.05	174.27
54	10:52:51.737	1889.05	174.31	10:52:53.109	1889.99	174.35
55	10:52:54.589	1890.99	174.40	10:52:56.073	1892.00	174.44
56	10:52:57.539	1892.99	174.47	10:52:59.020	1894.00	174.51
57	10:53:00.488	1895.00	174.55	10:53:01.889	1895.95	174.59
58	10:53:03.370	1896.95	174.63	10:53:04.854	1897.95	174.67
59	10:53:06.324	1898.96	174.70	10:53:07.804	1899.97	174.74
60	10:53:09.287	1900.98	174.78	10:53:10.842	1902.05	174.81



	Time	Depth Ft	Temp C	Time	Depth Ft	Temp C
1	10:53:12.318	1903.06	174.85	10:53:13.805	1904.07	174.88
2	10:53:15.270	1905.06	174.90	10:53:16.619	1905.98	174.93
3	10:53:18.187	1907.06	174.96	10:53:19.472	1907.94	174.99
4	10:53:21.131	1909.07	175.02	10:53:22.404	1909.94	175.04
5	10:53:23.873	1910.94	175.06	10:53:25.354	1911.95	175.09
6	10:53:26.989	1913.07	175.12	10:53:28.270	1913.95	175.14
7	10:53:29.740	1914.95	175.16	10:53:31.221	1915.96	175.18
8	10:53:32.688	1916.97	175.20	10:53:34.273	1918.05	175.22
9	10:53:35.621	1918.97	175.24	10:53:37.104	1919.98	175.25
10	10:53:38.573	1920.97	175.26	10:53:40.056	1921.98	175.28
11	10:53:41.538	1922.98	175.30	10:53:43.136	1924.05	175.32
12	10:53:44.607	1925.06	175.35	10:53:45.889	1925.94	175.38
13	10:53:47.371	1926.95	175.42	10:53:48.857	1927.97	175.44
14	10:53:50.403	1929.03	175.47	10:53:51.890	1930.05	175.50
15	10:53:53.373	1931.06	175.53	10:53:54.720	1931.98	175.56
16	10:53:56.193	1932.97	175.59	10:53:57.674	1933.98	175.61
17	10:53:59.235	1935.04	175.64	10:54:00.588	1935.97	175.66
18	10:54:02.055	1936.97	175.68	10:54:03.539	1937.99	175.71
19	10:54:05.077	1939.04	175.75	10:54:06.519	1940.03	175.80
20	10:54:07.990	1941.03	175.84	10:54:09.474	1942.04	175.90
21	10:54:10.958	1943.05	175.95	10:54:12.305	1943.98	176.01
22	10:54:13.773	1944.99	176.10	10:54:15.337	1946.06	176.18
23	10:54:16.671	1946.97	176.28	10:54:18.158	1947.98	176.34
24	10:54:19.639	1948.98	176.43	10:54:21.122	1950.00	176.52
25	10:54:22.609	1951.01	176.61	10:54:24.152	1952.07	176.71
26	10:54:25.488	1952.98	176.79	10:54:26.972	1954.01	176.90
27	10:54:28.441	1955.01	177.00	10:54:29.926	1956.02	177.10
28	10:54:31.440	1957.05	177.18	10:54:32.925	1958.06	177.27
29	10:54:34.271	1958.97	177.35	10:54:35.759	1959.99	177.44
30	10:54:37.243	1961.00	177.51	10:54:38.728	1962.02	177.58
31	10:54:40.241	1963.06	177.64	10:54:41.588	1963.99	177.69
32	10:54:43.078	1965.01	177.74	10:54:44.561	1966.03	177.78
33	10:54:46.042	1967.04	177.80	10:54:47.542	1968.06	177.85
34	10:54:49.025	1969.07	177.88	10:54:50.508	1970.07	177.90
35	10:54:51.790	1970.95	177.92	10:54:53.273	1971.97	177.94
36	10:54:54.758	1972.99	177.96	10:54:56.161	1973.95	177.97
37	10:54:57.641	1974.95	177.99	10:54:59.125	1975.96	178.02
38	10:55:00.608	1976.97	178.04	10:55:02.161	1978.02	178.08
39	10:55:03.641	1979.03	178.11	10:55:05.127	1980.04	178.14
40	10:55:06.611	1981.06	178.18	10:55:07.957	1981.98	178.22
41	10:55:09.444	1983.00	178.26	10:55:10.928	1984.00	178.30
42	10:55:12.458	1985.05	178.34	10:55:13.942	1986.06	178.39
43	10:55:15.426	1987.07	178.42	10:55:16.772	1987.98	178.48
44	10:55:18.259	1988.99	178.53	10:55:19.742	1990.00	178.58
45	10:55:21.290	1991.06	178.62	10:55:22.641	1991.99	178.67
46	10:55:24.126	1993.01	178.72	10:55:25.611	1994.03	178.78
47	10:55:27.094	1995.05	178.82	10:55:28.591	1996.07	178.86
48	10:55:30.077	1997.06	178.91	10:55:31.561	1998.07	178.96
49	10:55:32.907	1998.98	179.01	10:55:34.393	2000.00	179.06
50	10:55:41.224	1999.04	179.13	10:55:43.928	1998.02	179.04
51	10:55:46.614	1997.01	178.96	10:55:49.299	1996.00	178.88
52	10:55:51.981	1994.99	178.81	10:55:54.526	1994.03	178.74
53	10:55:57.294	1992.98	178.68	10:55:59.974	1991.97	178.62
54	10:56:06.314	1993.04	178.58	10:56:08.464	1994.02	178.61
55	10:56:10.613	1995.04	178.64	10:56:12.423	1996.00	178.68
56	10:56:14.195	1997.00	178.75	10:56:16.008	1998.04	178.83
57	10:56:17.695	1999.06	178.90	10:56:19.176	2000.00	178.97
58	10:56:20.663	2000.96	179.04	10:56:22.174	2001.98	179.12
59	10:56:23.660	2003.00	179.18	10:56:25.145	2004.00	179.24
60	10:56:26.630	2005.01	179.30	10:56:28.112	2006.01	179.35

	Time	Depth Ft	Temp C	Time	Depth Ft	Temp C
1	10:56:29.603	2007.01	179.40	10:56:31.158	2008.06	179.46
2	10:56:32.443	2008.94	179.51	10:56:33.927	2009.94	179.56
3	10:56:35.412	2010.95	179.60	10:56:36.895	2011.95	179.64
4	10:56:38.378	2012.96	179.68	10:56:39.960	2014.03	179.72
5	10:56:41.444	2015.03	179.76	10:56:42.795	2015.94	179.79
6	10:56:44.282	2016.95	179.82	10:56:45.779	2017.97	179.85
7	10:56:47.378	2019.05	179.89	10:56:48.726	2019.97	179.94
8	10:56:50.212	2020.98	179.99	10:56:51.698	2021.98	180.05
9	10:56:53.180	2022.99	180.10	10:56:54.666	2024.00	180.16
10	10:56:56.245	2025.07	180.22	10:56:57.595	2025.98	180.28
11	10:56:59.081	2026.99	180.34	10:57:00.563	2028.00	180.40
12	10:57:02.049	2029.00	180.46	10:57:03.545	2030.01	180.51
13	10:57:05.031	2031.02	180.56	10:57:06.516	2032.02	180.62
14	10:57:07.998	2033.04	180.68	10:57:09.479	2034.05	180.73
15	10:57:10.966	2035.06	180.79	10:57:12.314	2035.98	180.84
16	10:57:13.799	2037.01	180.90	10:57:15.300	2038.04	180.97
17	10:57:16.785	2039.06	181.03	10:57:18.148	2039.99	181.08
18	10:57:19.629	2041.00	181.15	10:57:21.119	2042.00	181.22
19	10:57:22.603	2043.01	181.30	10:57:24.105	2044.02	181.37
20	10:57:25.607	2045.05	181.45	10:57:26.969	2045.98	181.51
21	10:57:28.383	2046.94	181.59	10:57:29.871	2047.96	181.68
22	10:57:31.372	2048.99	181.76	10:57:32.871	2050.01	181.85
23	10:57:34.354	2051.02	181.92	10:57:35.721	2051.96	181.99
24	10:57:37.224	2052.98	182.05	10:57:38.790	2054.03	182.11
25	10:57:40.290	2055.05	182.16	10:57:41.655	2055.98	182.21
26	10:57:43.156	2057.01	182.26	10:57:44.516	2057.94	182.31
27	10:57:46.006	2058.95	182.36	10:57:47.511	2059.97	182.40
28	10:57:49.011	2060.99	182.45	10:57:50.510	2062.01	182.48
29	10:57:52.011	2063.03	182.51	10:57:53.525	2064.07	182.54
30	10:57:54.888	2064.99	182.56	10:57:56.392	2066.03	182.57
31	10:57:57.894	2067.06	182.60	10:57:59.260	2067.99	182.62
32	10:58:00.809	2069.04	182.65	10:58:02.308	2070.06	182.68
33	10:58:03.676	2070.99	182.71	10:58:05.177	2072.01	182.74
34	10:58:06.681	2073.03	182.77	10:58:08.178	2074.04	182.80
35	10:58:09.578	2075.00	182.83	10:58:11.080	2076.01	182.87
36	10:58:12.581	2077.03	182.90	10:58:14.100	2078.06	182.93
37	10:58:15.463	2078.99	182.97	10:58:16.855	2079.94	182.99
38	10:58:18.365	2080.97	183.02	10:58:19.867	2082.00	183.05
39	10:58:21.366	2083.02	183.08	10:58:22.884	2084.06	183.10
40	10:58:24.246	2085.00	183.12	10:58:25.664	2085.96	183.13
41	10:58:27.169	2087.00	183.14	10:58:28.683	2088.03	183.15
42	10:58:30.186	2089.05	183.15	10:58:31.564	2089.98	183.14
43	10:58:33.148	2091.06	183.10	10:58:34.530	2092.00	183.06
44	10:58:36.102	2093.07	183.00	10:58:37.478	2094.00	182.93
45	10:58:38.982	2095.02	182.85	10:58:40.480	2096.05	182.75
46	10:58:41.958	2097.06	182.65	10:58:43.255	2097.94	182.56
47	10:58:44.759	2098.96	182.44	10:58:46.256	2099.99	182.32
48	10:58:47.758	2101.02	182.19	10:58:49.254	2102.03	182.08
49	10:58:50.754	2103.06	181.96	10:58:52.050	2103.95	181.87
50	10:58:53.538	2104.96	181.77	10:58:55.033	2105.97	181.68
51	10:58:56.521	2106.99	181.60	10:58:58.048	2108.03	181.53
52	10:58:59.534	2109.04	181.46	10:59:00.900	2109.98	181.41
53	10:59:02.388	2111.01	181.37	10:59:03.886	2112.05	181.33
54	10:59:05.248	2112.98	181.30	10:59:06.847	2114.07	181.28
55	10:59:08.132	2114.95	181.27	10:59:09.637	2115.97	181.27
56	10:59:11.135	2116.99	181.27	10:59:12.636	2118.00	181.27
57	10:59:14.132	2119.03	181.28	10:59:15.634	2120.06	181.29
58	10:59:16.999	2121.00	181.31	10:59:18.499	2122.03	181.32
59	10:59:19.984	2123.05	181.35	10:59:21.349	2123.99	181.37
60	10:59:22.934	2125.07	181.40	10:59:24.299	2126.00	181.43

	Time	Depth Ft	Temp C	Time	Depth Ft	Temp C
1	10:59:25.786	2127.00	181.47	10:59:27.284	2128.03	181.53
2	10:59:28.770	2129.05	181.55	10:59:30.232	2130.06	181.59
3	10:59:31.516	2130.94	181.63	10:59:33.084	2132.02	181.68
4	10:59:34.571	2133.04	181.72	10:59:36.066	2134.06	181.76
5	10:59:37.417	2134.98	181.79	10:59:38.900	2135.99	181.82
6	10:59:40.390	2137.01	181.85	10:59:41.888	2138.03	181.87
7	10:59:43.388	2139.07	181.89	10:59:44.752	2140.01	181.91
8	10:59:46.238	2141.02	181.92	10:59:47.716	2142.03	181.92
9	10:59:49.203	2143.04	181.92	10:59:50.704	2144.07	181.91
10	10:59:52.001	2144.95	181.89	10:59:53.501	2145.97	181.86
11	10:59:55.000	2147.00	181.82	10:59:56.502	2148.02	181.77
12	10:59:57.983	2149.03	181.72	10:59:59.487	2150.06	181.65
13	11:00:00.781	2150.94	181.58	11:00:02.270	2151.95	181.49
14	11:00:03.800	2152.98	181.38	11:00:05.301	2154.00	181.27
15	11:00:06.786	2155.01	181.14	11:00:08.285	2156.03	180.98
16	11:00:09.785	2157.05	180.81	11:00:11.259	2158.07	180.61
17	11:00:12.543	2158.95	180.41	11:00:14.029	2159.95	180.17
18	11:00:15.512	2160.95	179.89	11:00:16.995	2161.97	179.58
19	11:00:18.476	2162.98	179.24	11:00:20.055	2164.06	178.86
20	11:00:21.338	2164.94	178.54	11:00:22.825	2165.94	178.17
21	11:00:24.305	2166.95	177.80	11:00:25.864	2168.00	177.42
22	11:00:27.337	2168.99	177.07	11:00:28.822	2169.99	176.71
23	11:00:30.303	2170.99	176.36	11:00:31.786	2171.99	176.02
24	11:00:33.272	2172.99	175.68	11:00:34.753	2174.00	175.34
25	11:00:36.300	2175.05	175.02	11:00:37.650	2176.00	174.77
26	11:00:39.119	2177.00	174.53	11:00:40.603	2178.01	174.33
27	11:00:42.087	2179.02	174.21	11:00:43.600	2180.05	174.14
28	11:00:45.067	2181.04	174.11	11:00:46.552	2182.05	174.11
29	11:00:47.900	2182.97	174.12	11:00:49.385	2184.00	174.17
30	11:00:50.851	2185.00	174.24	11:00:52.401	2186.06	174.36
31	11:00:53.732	2186.97	174.49	11:00:55.220	2187.98	174.65
32	11:00:56.687	2188.98	174.83	11:00:58.171	2189.99	175.03
33	11:00:59.655	2191.00	175.24	11:01:01.200	2192.05	175.46
34	11:01:02.671	2193.05	175.68	11:01:04.016	2193.97	175.87
35	11:01:05.488	2194.99	176.09	11:01:06.972	2196.00	176.33
36	11:01:08.485	2197.03	176.59	11:01:09.973	2198.04	176.87
37	11:01:11.457	2199.04	177.15	11:01:12.939	2200.04	177.43
38	11:01:14.426	2201.05	177.71	11:01:15.907	2202.06	178.03
39	11:01:17.259	2202.98	178.32	11:01:18.740	2204.01	178.67
40	11:01:20.225	2205.03	179.05	11:01:21.580	2205.95	179.41
41	11:01:23.062	2206.95	179.88	11:01:24.711	2208.07	180.40
42	11:01:26.061	2208.98	180.82	11:01:27.551	2209.99	181.29
43	11:01:29.037	2211.01	181.69	11:01:30.537	2212.02	182.10
44	11:01:32.040	2213.05	182.46	11:01:33.352	2213.94	182.74
45	11:01:34.847	2214.95	183.03	11:01:36.349	2215.97	183.30
46	11:01:37.872	2217.01	183.58	11:01:39.397	2218.04	183.86
47	11:01:40.816	2219.01	184.06	11:01:42.364	2220.06	184.28
48	11:01:43.771	2221.02	184.44	11:01:45.114	2221.95	184.58
49	11:01:46.662	2223.01	184.72	11:01:48.211	2224.06	184.82
50	11:01:49.634	2225.03	184.88	11:01:51.060	2226.00	184.94
51	11:01:52.613	2227.06	184.93	11:01:54.043	2228.03	184.73
52	11:01:55.378	2228.93	184.37	11:01:56.922	2229.99	183.77
53	11:01:58.452	2231.04	183.03	11:01:59.823	2231.98	182.28
54	11:02:01.320	2233.01	181.39	11:02:02.814	2234.04	180.49
55	11:02:04.295	2235.05	179.66	11:02:05.678	2236.00	178.98
56	11:02:07.158	2237.02	178.40	11:02:08.641	2238.04	178.04
57	11:02:10.124	2239.06	177.85	11:02:11.470	2239.99	177.78
58	11:02:12.959	2241.04	177.77	11:02:14.309	2241.97	177.78
59	11:02:15.791	2242.98	177.82	11:02:17.347	2244.05	177.89
60	11:02:18.823	2245.05	177.97	11:02:20.171	2245.98	178.06

	Time	Depth Ft	Temp C	Time	Depth Ft	Temp C
1	11:02:21.767	2247.07	178.18	11:02:23.122	2248.01	178.29
2	11:02:24.605	2249.03	178.41	11:02:26.089	2250.05	178.52
3	11:02:27.576	2251.07	178.63	11:02:28.922	2251.99	178.71
4	11:02:30.337	2252.95	178.79	11:02:31.825	2253.97	178.86
5	11:02:33.308	2254.98	178.91	11:02:34.791	2255.99	178.95
6	11:02:36.276	2257.01	178.94	11:02:37.676	2257.96	178.85
7	11:02:39.158	2259.00	178.68	11:02:40.641	2260.02	178.45
8	11:02:42.124	2261.04	178.18	11:02:43.607	2262.06	177.89
9	11:02:45.091	2263.07	177.60	11:02:46.475	2264.02	177.33
10	11:02:47.955	2265.03	177.06	11:02:49.437	2266.05	176.81
11	11:02:50.786	2266.98	176.59	11:02:52.272	2268.00	176.38
12	11:02:53.753	2269.03	176.20	11:02:55.105	2269.96	176.08
13	11:02:56.585	2270.98	175.99	11:02:58.069	2272.00	175.96
14	11:02:59.553	2273.02	175.94	11:03:01.037	2274.03	175.95
15	11:03:02.388	2274.96	175.98	11:03:03.871	2275.97	176.02
16	11:03:05.351	2276.98	176.07	11:03:06.837	2278.01	176.14
17	11:03:08.319	2279.03	176.22	11:03:09.803	2280.05	176.31
18	11:03:11.206	2281.00	176.41	11:03:12.561	2281.94	176.50
19	11:03:14.039	2282.95	176.61	11:03:15.524	2283.96	176.72
20	11:03:17.004	2284.95	176.82	11:03:18.654	2286.05	176.93
21	11:03:20.138	2287.06	177.02	11:03:21.486	2288.02	177.09
22	11:03:22.974	2289.01	177.16	11:03:24.458	2290.00	177.24
23	11:03:25.938	2290.99	177.30	11:03:27.503	2292.04	177.35
24	11:03:28.991	2293.04	177.41	11:03:30.473	2294.03	177.47
25	11:03:31.959	2295.02	177.53	11:03:33.441	2296.01	177.60
26	11:03:34.953	2297.03	177.70	11:03:36.441	2298.02	177.80
27	11:03:37.922	2299.01	177.90	11:03:39.406	2300.00	178.03
28	11:03:40.890	2301.00	178.18	11:03:42.372	2302.00	178.33
29	11:03:43.969	2303.06	178.49	11:03:45.455	2304.05	178.66
30	11:03:46.941	2305.05	178.83	11:03:48.423	2306.05	178.99
31	11:03:49.909	2307.05	179.15	11:03:51.244	2307.95	179.32
32	11:03:52.725	2308.94	179.55	11:03:54.409	2310.06	179.76
33	11:03:55.895	2311.04	179.96	11:03:57.377	2312.03	180.16
34	11:03:58.860	2313.02	180.37	11:04:00.246	2313.95	180.57
35	11:04:01.731	2314.94	180.77	11:04:03.410	2316.06	181.04
36	11:04:04.901	2317.05	181.28	11:04:06.269	2317.97	181.50
37	11:04:07.768	2318.98	181.74	11:04:09.266	2319.98	181.95
38	11:04:10.756	2320.99	182.18	11:04:12.254	2322.00	182.39
39	11:04:13.763	2323.01	182.58	11:04:15.260	2324.02	182.77
40	11:04:16.727	2325.00	182.95	11:04:18.232	2326.00	183.13
41	11:04:19.734	2327.01	183.30	11:04:21.255	2328.03	183.48
42	11:04:22.775	2329.04	183.66	11:04:24.297	2330.07	183.81
43	11:04:25.694	2331.00	183.94	11:04:27.223	2332.03	184.08
44	11:04:28.760	2333.06	184.20	11:04:30.164	2334.00	184.31
45	11:04:31.706	2335.03	184.42	11:04:33.225	2336.04	184.53
46	11:04:34.562	2336.93	184.62	11:04:36.111	2337.97	184.73
47	11:04:37.661	2339.01	184.84	11:04:39.211	2340.05	184.95
48	11:04:40.624	2340.99	185.06	11:04:42.193	2342.05	185.16
49	11:04:43.609	2343.00	185.27	11:04:45.160	2344.03	185.39
50	11:04:46.708	2345.06	185.50	11:04:48.124	2346.00	185.60
51	11:04:49.642	2347.01	185.70	11:04:51.193	2348.04	185.82
52	11:04:52.606	2349.00	185.94	11:04:54.160	2350.04	186.06
53	11:04:55.493	2350.94	186.19	11:04:57.043	2351.98	186.35
54	11:04:58.624	2353.04	186.53	11:05:00.041	2353.99	186.70
55	11:05:01.596	2355.04	186.91	11:05:03.008	2355.98	187.10
56	11:05:04.419	2356.94	187.30	11:05:05.975	2357.98	187.57
57	11:05:07.590	2359.07	187.82	11:05:08.927	2360.01	188.03
58	11:05:10.361	2360.98	188.24	11:05:11.891	2362.01	188.44
59	11:05:13.326	2362.97	188.65	11:05:14.896	2364.03	188.89
60	11:05:16.328	2365.00	189.08	11:05:17.780	2365.98	189.25

	Time	Depth Ft	Temp C	Time	Depth Ft	Temp C
1	11:05:19.264	2366.97	189.42	11:05:20.846	2368.03	189.62
2	11:05:22.274	2368.99	189.81	11:05:23.778	2369.99	190.03
3	11:05:25.305	2371.01	190.26	11:05:26.746	2371.97	190.45
4	11:05:28.312	2373.02	190.69	11:05:29.738	2373.98	190.93
5	11:05:31.230	2374.99	191.21	11:05:32.799	2376.04	191.50
6	11:05:34.227	2377.00	191.81	11:05:35.696	2377.99	192.12
7	11:05:37.192	2378.99	192.39	11:05:38.768	2380.04	192.70
8	11:05:40.194	2380.98	193.04	11:05:41.746	2382.02	193.38
9	11:05:43.273	2383.04	193.69	11:05:44.711	2384.00	193.97
10	11:05:46.241	2385.02	194.27	11:05:47.682	2385.99	194.56
11	11:05:49.247	2387.04	194.92	11:05:50.693	2388.01	195.23
12	11:05:52.228	2389.03	195.48	11:05:53.674	2390.01	195.71
13	11:05:55.113	2390.97	195.93	11:05:56.627	2391.98	196.12
14	11:05:58.198	2393.02	196.31	11:05:59.649	2393.99	196.46
15	11:06:01.217	2395.03	196.62	11:06:02.660	2396.00	196.77
16	11:06:04.199	2397.02	196.90	11:06:05.649	2397.98	197.01
17	11:06:07.178	2399.01	197.12	11:06:08.679	2400.01	197.22
18	11:06:10.111	2400.98	197.31	11:06:11.680	2402.04	197.40
19	11:06:13.100	2402.99	197.50	11:06:14.643	2404.02	197.60
20	11:06:16.078	2404.99	197.68	11:06:17.625	2406.03	197.77
21	11:06:19.062	2406.98	197.85	11:06:20.590	2408.00	197.93
22	11:06:22.125	2409.03	197.99	11:06:23.558	2410.00	198.06
23	11:06:25.031	2410.99	198.12	11:06:26.515	2411.98	198.18
24	11:06:28.082	2413.03	198.24	11:06:29.531	2414.00	198.30
25	11:06:31.057	2415.02	198.35	11:06:32.498	2415.98	198.41
26	11:06:34.026	2417.01	198.46	11:06:35.499	2417.99	198.53
27	11:06:37.027	2419.01	198.59	11:06:38.479	2419.98	198.67
28	11:06:39.974	2420.99	198.75	11:06:41.509	2422.02	198.83
29	11:06:42.944	2422.98	198.92	11:06:44.493	2424.01	199.02
30	11:06:45.931	2424.98	199.12	11:06:47.515	2426.04	199.21
31	11:06:48.962	2427.00	199.28	11:06:50.431	2427.99	199.36
32	11:06:51.961	2429.01	199.45	11:06:53.495	2430.03	199.52
33	11:06:54.944	2431.00	199.58	11:06:56.479	2432.03	199.64
34	11:06:57.907	2432.99	199.70	11:06:59.448	2434.02	199.75
35	11:07:00.875	2434.98	199.80	11:07:02.358	2435.98	199.85
36	11:07:03.895	2437.02	199.90	11:07:05.346	2437.99	199.93
37	11:07:06.918	2439.04	199.98	11:07:08.360	2439.99	200.03
38	11:07:09.891	2441.02	200.07	11:07:11.343	2441.99	200.11
39	11:07:12.873	2443.01	200.15	11:07:14.311	2443.97	200.20
40	11:07:15.885	2445.02	200.25	11:07:17.325	2445.98	200.29
41	11:07:18.897	2447.02	200.33	11:07:20.363	2448.00	200.36
42	11:07:21.897	2449.03	200.40	11:07:23.345	2449.99	200.43
43	11:07:24.876	2451.02	200.45	11:07:26.309	2451.98	200.47
44	11:07:27.874	2453.03	200.49	11:07:29.312	2454.00	200.51
45	11:07:30.741	2454.97	200.52	11:07:32.280	2456.01	200.53
46	11:07:33.706	2456.97	200.54	11:07:35.284	2458.03	200.55
47	11:07:36.750	2459.01	200.56	11:07:38.201	2459.98	200.54
48	11:07:39.781	2461.04	200.51	11:07:41.259	2462.02	200.46
49	11:07:42.692	2462.98	200.40	11:07:44.199	2464.00	200.32
50	11:07:45.724	2465.03	200.22	11:07:47.161	2466.00	200.11
51	11:07:48.689	2467.03	199.96	11:07:50.128	2468.00	199.81
52	11:07:51.558	2468.97	199.64	11:07:53.126	2470.02	199.42
53	11:07:54.558	2470.98	199.20	11:07:56.132	2472.03	198.92
54	11:07:57.558	2472.99	198.64	11:07:59.095	2474.02	198.32
55	11:08:00.512	2474.98	197.99	11:08:02.047	2476.02	197.61
56	11:08:03.478	2476.99	197.26	11:08:04.965	2477.99	196.90
57	11:08:06.496	2479.02	196.50	11:08:07.939	2479.99	196.08
58	11:08:09.443	2480.99	195.65	11:08:10.928	2481.99	195.23
59	11:08:12.426	2482.99	194.80	11:08:13.955	2484.02	194.39
60	11:08:15.391	2484.98	194.05	11:08:16.864	2485.97	193.78

	Time	Depth Ft	Temp C	Time	Depth Ft	Temp C
1	11:08:18.462	2487.04	193.60	11:08:19.895	2488.00	193.53
2	11:08:21.425	2489.03	193.50	11:08:22.859	2490.00	193.49
3	11:08:24.394	2491.03	193.51	11:08:25.802	2491.99	193.53
4	11:08:27.340	2493.04	193.56	11:08:28.781	2494.01	193.60
5	11:08:30.305	2495.04	193.64	11:08:31.742	2496.00	193.69
6	11:08:33.175	2496.97	193.75	11:08:34.695	2498.00	193.82
7	11:08:36.222	2499.02	193.89	11:08:37.659	2499.99	193.96
8	11:08:39.192	2501.03	194.04	11:08:40.629	2501.99	194.12
9	11:08:42.128	2503.00	194.21	11:08:43.624	2504.01	194.32
10	11:08:45.057	2504.98	194.43	11:08:46.627	2506.04	194.54
11	11:08:48.057	2506.99	194.64	11:08:49.529	2507.99	194.74
12	11:08:51.078	2509.03	194.86	11:08:52.510	2509.99	194.97
13	11:08:53.979	2510.98	195.06	11:08:55.543	2512.04	195.17
14	11:08:56.977	2513.00	195.27	11:08:58.445	2513.98	195.37
15	11:09:00.015	2515.03	195.46	11:09:01.458	2515.99	195.56
16	11:09:02.928	2516.98	195.65	11:09:04.461	2518.02	195.74
17	11:09:05.895	2518.98	195.83	11:09:07.433	2520.02	195.91
18	11:09:08.858	2520.98	195.99	11:09:10.333	2521.97	196.06
19	11:09:11.876	2523.00	196.13	11:09:13.373	2524.00	196.18
20	11:09:14.907	2525.03	196.24	11:09:16.379	2526.02	196.30
21	11:09:17.810	2526.98	196.34	11:09:19.283	2527.98	196.39
22	11:09:20.825	2529.01	196.44	11:09:22.260	2529.97	196.47
23	11:09:23.793	2531.01	196.52	11:09:25.245	2531.98	196.55
24	11:09:26.816	2533.03	196.58	11:09:28.256	2534.00	196.59
25	11:09:29.697	2534.97	196.62	11:09:31.242	2536.02	196.62
26	11:09:32.692	2537.00	196.57	11:09:34.166	2537.99	196.43
27	11:09:35.709	2539.01	196.20	11:09:37.142	2539.98	195.93
28	11:09:38.714	2541.03	195.57	11:09:40.158	2542.00	195.20
29	11:09:41.694	2543.04	194.75	11:09:43.123	2544.00	194.29
30	11:09:44.624	2545.02	193.76	11:09:46.062	2546.00	193.21
31	11:09:47.495	2546.97	192.64	11:09:48.977	2547.97	192.03
32	11:09:50.507	2549.00	191.39	11:09:52.041	2550.03	190.73
33	11:09:53.473	2551.00	190.14	11:09:54.946	2551.99	189.53
34	11:09:56.429	2552.99	188.94	11:09:57.979	2554.03	188.36
35	11:09:59.409	2555.00	187.86	11:10:00.958	2556.01	187.37
36	11:10:02.508	2557.06	186.93	11:10:03.921	2558.02	186.57
37	11:10:05.290	2558.94	186.28	11:10:06.839	2559.98	186.03
38	11:10:08.393	2561.02	185.85	11:10:09.941	2562.07	185.74
39	11:10:11.354	2563.03	185.71	11:10:12.763	2563.98	185.70
40	11:10:14.309	2565.04	185.73	11:10:15.722	2566.00	185.77
41	11:10:17.274	2567.05	185.81	11:10:18.687	2568.01	185.85
42	11:10:20.240	2569.06	185.90	11:10:21.572	2569.96	185.95
43	11:10:23.125	2571.01	186.02	11:10:24.538	2571.97	186.11
44	11:10:26.093	2573.02	186.24	11:10:27.641	2574.07	186.38
45	11:10:29.122	2575.07	186.54	11:10:30.547	2576.03	186.73
46	11:10:31.956	2576.99	186.94	11:10:33.508	2578.03	187.18
47	11:10:34.923	2578.98	187.42	11:10:36.476	2580.03	187.72
48	11:10:37.847	2581.00	188.02	11:10:39.294	2581.97	188.33
49	11:10:40.867	2583.03	188.67	11:10:42.309	2584.01	189.00
50	11:10:43.747	2584.98	189.38	11:10:45.227	2585.98	189.78
51	11:10:46.744	2587.00	190.18	11:10:48.196	2587.98	190.57
52	11:10:49.720	2589.01	191.11	11:10:51.160	2589.98	191.58
53	11:10:52.689	2591.01	192.10	11:10:54.115	2591.98	192.54
54	11:10:55.657	2593.02	193.01	11:10:57.093	2593.99	193.40
55	11:10:58.561	2594.98	193.83	11:11:00.107	2596.02	194.27
56	11:11:01.541	2596.98	194.67	11:11:03.056	2598.00	195.04
57	11:11:04.559	2599.02	195.41	11:11:05.989	2599.98	195.76
58	11:11:07.526	2601.02	196.11	11:11:08.959	2601.99	196.36
59	11:11:10.418	2602.98	196.61	11:11:11.961	2604.02	196.89
60	11:11:13.394	2604.98	197.18	11:11:14.942	2606.02	197.43

	Time	Depth Ft	Temp C	Time	Depth Ft	Temp C
1	11:11:16.412	2607.00	197.66	11:11:17.938	2608.03	197.93
2	11:11:19.381	2609.01	198.20	11:11:20.823	2609.98	198.56
3	11:11:22.359	2611.02	198.96	11:11:23.791	2611.99	199.34
4	11:11:25.263	2612.98	199.75	11:11:26.813	2614.03	200.18
5	11:11:28.233	2614.99	200.59	11:11:29.779	2616.03	201.00
6	11:11:31.209	2617.00	201.35	11:11:32.647	2617.97	201.70
7	11:11:34.115	2618.97	202.05	11:11:35.608	2619.98	202.39
8	11:11:37.106	2620.99	202.72	11:11:38.639	2622.03	203.03
9	11:11:40.077	2623.00	203.31	11:11:41.541	2623.99	203.60
10	11:11:43.069	2625.03	203.86	11:11:44.461	2625.97	204.05
11	11:11:45.991	2627.01	204.26	11:11:47.421	2627.98	204.42
12	11:11:48.957	2629.01	204.58	11:11:50.390	2629.99	204.72
13	11:11:51.874	2630.99	204.90	11:11:53.410	2632.02	205.09
14	11:11:54.841	2632.98	205.29	11:11:56.378	2634.02	205.51
15	11:11:57.807	2634.99	205.75	11:11:59.342	2636.02	206.04
16	11:12:00.746	2636.97	206.31	11:12:02.293	2638.02	206.55
17	11:12:03.721	2638.98	206.78	11:12:05.261	2640.02	207.05
18	11:12:06.689	2640.98	207.28	11:12:08.223	2642.02	207.52
19	11:12:09.657	2642.98	207.72	11:12:11.187	2644.02	207.91
20	11:12:12.624	2644.99	208.06	11:12:14.055	2645.97	208.18
21	11:12:15.593	2647.01	208.30	11:12:17.027	2647.97	208.40
22	11:12:18.588	2649.02	208.51	11:12:20.024	2649.99	208.56
23	11:12:21.556	2651.02	208.62	11:12:22.993	2651.99	208.67
24	11:12:24.520	2653.03	208.72	11:12:25.976	2654.02	208.76
25	11:12:27.410	2654.99	208.80	11:12:28.938	2656.03	208.83
26	11:12:30.376	2657.00	208.86	11:12:31.905	2658.04	208.88
27	11:12:33.293	2658.97	208.91	11:12:34.857	2660.02	208.92
28	11:12:36.291	2660.99	208.94	11:12:37.760	2661.98	208.96
29	11:12:39.252	2662.99	208.97	11:12:40.791	2664.03	208.99
30	11:12:42.224	2664.99	209.00	11:12:43.691	2665.99	209.02
31	11:12:45.225	2667.02	209.03	11:12:46.654	2667.98	209.04
32	11:12:48.228	2669.04	209.05	11:12:49.661	2670.01	209.05
33	11:12:51.089	2670.98	209.05	11:12:52.560	2671.97	209.04
34	11:12:54.095	2673.01	209.02	11:12:55.538	2673.98	208.99
35	11:12:57.010	2674.97	208.93	11:12:58.506	2675.98	208.85
36	11:13:00.077	2677.03	208.73	11:13:01.503	2678.00	208.61
37	11:13:02.943	2678.97	208.49	11:13:04.511	2680.04	208.35
38	11:13:05.964	2681.02	208.24	11:13:07.403	2681.98	208.12
39	11:13:08.904	2682.99	208.01	11:13:10.438	2684.03	207.91
40	11:13:11.873	2684.98	207.82	11:13:13.402	2686.00	207.73
41	11:13:14.912	2687.01	207.66	11:13:16.356	2687.98	207.60
42	11:13:17.891	2689.02	207.55	11:13:19.321	2689.99	207.51
43	11:13:20.859	2691.03	207.50	11:13:22.276	2691.98	207.49
44	11:13:23.742	2692.98	207.50	11:13:25.274	2694.02	207.52
45	11:13:26.702	2694.97	207.56	11:13:28.240	2696.01	207.59
46	11:13:29.671	2696.98	207.65	11:13:31.230	2698.03	207.72
47	11:13:32.657	2698.99	207.79	11:13:34.131	2699.98	207.88
48	11:13:35.653	2701.02	207.98	11:13:37.092	2701.99	208.09
49	11:13:38.621	2703.02	208.25	11:13:40.073	2704.00	208.41
50	11:13:41.572	2705.01	208.56	11:13:43.007	2705.99	208.71
51	11:13:44.539	2707.03	208.89	11:13:45.970	2708.00	209.06
52	11:13:47.461	2709.01	209.27	11:13:48.908	2709.98	209.48
53	11:13:50.481	2711.04	209.70	11:13:51.920	2712.00	209.91
54	11:13:53.359	2712.97	210.13	11:13:54.904	2714.01	210.35
55	11:13:56.361	2715.00	210.54	11:13:57.806	2715.99	210.73
56	11:13:59.281	2716.99	210.95	11:14:00.726	2717.97	211.14
57	11:14:02.260	2719.01	211.34	11:14:03.763	2720.02	211.51
58	11:14:05.193	2720.98	211.66	11:14:06.722	2722.01	211.80
59	11:14:08.158	2722.97	211.93	11:14:09.686	2724.01	212.06
60	11:14:11.124	2724.98	212.17	11:14:12.632	2726.01	212.28

	Time	Depth Ft	Temp C	Time	Depth Ft	Temp C
1	11:14:14.110	2727.01	212.37	11:14:15.561	2727.99	212.45
2	11:14:17.025	2728.99	212.54	11:14:18.495	2729.98	212.62
3	11:14:20.046	2731.02	212.69	11:14:21.485	2732.00	212.75
4	11:14:22.955	2732.99	212.81	11:14:24.488	2734.03	212.86
5	11:14:25.917	2735.00	212.91	11:14:27.361	2735.98	212.94
6	11:14:28.889	2737.01	212.98	11:14:30.325	2737.98	213.01
7	11:14:31.889	2739.03	213.04	11:14:33.325	2740.00	213.07
8	11:14:34.858	2741.03	213.10	11:14:36.306	2742.01	213.12
9	11:14:37.762	2742.99	213.14	11:14:39.201	2743.97	213.17
10	11:14:40.739	2745.02	213.19	11:14:42.171	2746.00	213.22
11	11:14:43.608	2746.98	213.25	11:14:45.096	2747.99	213.28
12	11:14:46.625	2749.02	213.32	11:14:48.052	2749.98	213.36
13	11:14:49.527	2750.98	213.39	11:14:51.078	2752.02	213.45
14	11:14:52.508	2752.99	213.49	11:14:54.027	2754.00	213.53
15	11:14:55.460	2754.97	213.56	11:14:57.008	2756.02	213.58
16	11:14:58.445	2756.99	213.60	11:14:59.926	2757.99	213.62
17	11:15:01.445	2759.02	213.65	11:15:02.885	2760.00	213.67
18	11:15:04.323	2760.97	213.69	11:15:05.852	2762.00	213.71
19	11:15:07.289	2762.98	213.72	11:15:08.760	2763.97	213.74
20	11:15:10.290	2765.00	213.75	11:15:11.823	2766.04	213.76
21	11:15:13.257	2767.01	213.77	11:15:14.752	2768.03	213.77
22	11:15:16.193	2769.01	213.78	11:15:17.645	2769.99	213.79
23	11:15:19.110	2770.99	213.81	11:15:20.557	2771.98	213.81
24	11:15:22.029	2772.98	213.82	11:15:23.479	2773.97	213.83
25	11:15:25.004	2775.00	213.85	11:15:26.460	2775.99	213.86
26	11:15:27.996	2777.03	213.87	11:15:29.444	2778.01	213.88
27	11:15:30.877	2778.98	213.90	11:15:32.361	2779.98	213.92
28	11:15:33.888	2781.01	213.94	11:15:35.320	2781.98	213.97
29	11:15:36.797	2782.98	214.00	11:15:38.281	2783.99	214.03
30	11:15:39.823	2785.03	214.06	11:15:41.257	2786.00	214.10
31	11:15:42.688	2786.98	214.13	11:15:44.127	2787.97	214.16
32	11:15:45.616	2788.98	214.20	11:15:47.159	2790.03	214.24
33	11:15:48.588	2790.99	214.28	11:15:50.126	2792.03	214.34
34	11:15:51.526	2792.97	214.39	11:15:53.079	2794.02	214.43
35	11:15:54.503	2794.98	214.47	11:15:56.045	2796.03	214.51
36	11:15:57.486	2797.01	214.55	11:15:58.955	2798.01	214.59
37	11:16:00.389	2798.99	214.62	11:16:01.920	2800.03	214.65
38	11:16:03.359	2801.00	214.69	11:16:04.791	2801.97	214.73
39	11:16:06.361	2803.03	214.77	11:16:07.827	2804.01	214.81
40	11:16:09.262	2804.99	214.86	11:16:10.710	2805.97	214.91
41	11:16:12.243	2807.01	214.98	11:16:13.691	2807.99	215.05
42	11:16:15.195	2809.01	215.13	11:16:16.674	2810.01	215.22
43	11:16:18.108	2810.98	215.30	11:16:19.679	2812.03	215.38
44	11:16:21.127	2813.01	215.46	11:16:22.577	2814.00	215.55
45	11:16:24.042	2814.99	215.64	11:16:25.572	2816.03	215.73
46	11:16:27.015	2817.01	215.81	11:16:28.458	2817.99	215.89
47	11:16:29.926	2818.99	215.97	11:16:31.400	2819.99	216.03
48	11:16:32.883	2820.99	216.09	11:16:34.427	2822.03	216.15
49	11:16:35.859	2823.00	216.20	11:16:37.307	2823.98	216.24
50	11:16:38.836	2825.03	216.28	11:16:40.278	2826.01	216.31
51	11:16:41.699	2826.97	216.34	11:16:43.238	2828.02	216.37
52	11:16:44.669	2828.99	216.39	11:16:46.212	2830.04	216.44
53	11:16:47.600	2830.97	216.42	11:16:49.126	2832.02	216.44
54	11:16:50.557	2833.00	216.46	11:16:51.988	2833.97	216.47
55	11:16:53.522	2835.03	216.48	11:16:54.959	2836.01	216.50
56	11:16:56.410	2836.99	216.51	11:16:57.854	2837.97	216.52
57	11:16:59.394	2839.02	216.53	11:17:00.841	2840.00	216.54
58	11:17:02.277	2840.98	216.55	11:17:03.822	2842.04	216.56
59	11:17:05.276	2843.02	216.58	11:17:06.726	2844.01	216.60
60	11:17:08.157	2844.98	216.61	11:17:09.693	2846.03	216.63



	Time	Depth Ft	Temp C	Time	Depth Ft	Temp C
1	11:17:11.160	2847.02	216.65	11:17:12.560	2847.97	216.66
2	11:17:14.086	2849.01	216.69	11:17:15.520	2849.98	216.71
3	11:17:16.995	2850.98	216.74	11:17:18.537	2852.03	216.76
4	11:17:19.942	2852.98	216.79	11:17:21.471	2854.01	216.82
5	11:17:22.908	2854.98	216.85	11:17:24.374	2855.97	216.87
6	11:17:25.900	2857.01	216.90	11:17:27.344	2857.99	216.94
7	11:17:28.790	2858.98	216.97	11:17:30.260	2859.98	217.01
8	11:17:31.789	2861.03	217.04	11:17:33.226	2862.00	217.08
9	11:17:34.654	2862.98	217.11	11:17:36.189	2864.02	217.15
10	11:17:37.644	2865.00	217.19	11:17:39.088	2865.98	217.23
11	11:17:40.559	2866.98	217.27	11:17:42.009	2867.97	217.30
12	11:17:43.478	2868.97	217.35	11:17:44.961	2869.98	217.39
13	11:17:46.407	2870.97	217.42	11:17:47.977	2872.04	217.45
14	11:17:49.405	2873.00	217.47	11:17:50.908	2874.02	217.49
15	11:17:52.342	2874.99	217.50	11:17:53.845	2876.01	217.51
16	11:17:55.275	2876.98	217.52	11:17:56.729	2877.97	217.53
17	11:17:58.255	2879.01	217.53	11:17:59.696	2880.00	217.53
18	11:18:01.142	2880.98	217.54	11:18:02.644	2882.01	217.55
19	11:18:04.073	2882.98	217.56	11:18:05.611	2884.01	217.58
20	11:18:07.036	2884.97	217.60	11:18:08.575	2886.03	217.63
21	11:18:09.988	2887.00	217.66	11:18:11.423	2887.98	217.69
22	11:18:12.896	2888.98	217.72	11:18:14.338	2889.97	217.75
23	11:18:15.872	2891.02	217.80	11:18:17.306	2892.00	217.85
24	11:18:18.758	2892.99	217.90	11:18:20.192	2893.98	217.95
25	11:18:21.692	2895.01	218.00	11:18:23.143	2896.00	218.07
26	11:18:24.669	2897.04	218.15	11:18:26.078	2898.00	218.24
27	11:18:27.544	2898.99	218.33	11:18:29.012	2899.99	218.43
28	11:18:30.542	2901.03	218.53	11:18:31.976	2902.00	218.61
29	11:18:33.500	2903.03	218.68	11:18:34.917	2903.99	218.77
30	11:18:36.454	2905.03	218.85	11:18:37.894	2906.01	218.93
31	11:18:39.322	2906.98	219.00	11:18:40.857	2908.03	219.06
32	11:18:42.289	2909.01	219.11	11:18:43.776	2910.03	219.15
33	11:18:45.210	2911.00	219.18	11:18:46.657	2911.98	219.18
34	11:18:48.127	2912.99	219.23	11:18:49.579	2913.98	219.26
35	11:18:51.090	2915.01	219.27	11:18:52.589	2916.03	219.28
36	11:18:54.023	2917.01	219.29	11:18:55.459	2917.99	219.31
37	11:18:56.990	2919.03	219.32	11:18:58.425	2920.01	219.33
38	11:18:59.895	2921.02	219.35	11:19:01.341	2922.01	219.36
39	11:19:02.779	2922.99	219.37	11:19:04.226	2923.97	219.39
40	11:19:05.760	2925.02	219.41	11:19:07.212	2926.01	219.43
41	11:19:08.641	2926.98	219.45	11:19:10.126	2927.99	219.48
42	11:19:11.592	2928.98	219.50	11:19:13.158	2930.04	219.53
43	11:19:14.596	2931.01	219.56	11:19:16.028	2931.99	219.61
44	11:19:17.494	2932.99	219.63	11:19:18.940	2933.98	219.67
45	11:19:20.481	2935.03	219.71	11:19:21.926	2936.01	219.75
46	11:19:23.393	2937.01	219.80	11:19:24.845	2937.99	219.84
47	11:19:26.372	2939.03	219.89	11:19:27.810	2940.01	219.93
48	11:19:29.236	2940.97	219.98	11:19:30.776	2942.02	220.02
49	11:19:32.243	2943.02	220.06	11:19:33.689	2944.01	220.09
50	11:19:35.126	2944.99	220.12	11:19:36.574	2945.97	220.15
51	11:19:38.146	2947.04	220.18	11:19:39.592	2948.02	220.20
52	11:19:41.026	2949.00	220.23	11:19:42.474	2950.00	220.26
53	11:19:43.913	2950.98	220.30	11:19:45.456	2952.04	220.34
54	11:19:46.893	2953.01	220.38	11:19:48.380	2954.03	220.42
55	11:19:49.808	2955.00	220.45	11:19:51.239	2955.97	220.49
56	11:19:52.774	2957.02	220.53	11:19:54.260	2958.03	220.56
57	11:19:55.694	2959.01	220.59	11:19:57.182	2960.02	220.62
58	11:19:58.623	2961.00	220.65	11:20:00.062	2961.98	220.66
59	11:20:01.526	2962.98	220.68	11:20:03.072	2964.03	220.70
60	11:20:04.487	2964.98	220.71	11:20:06.018	2965.53	220.73

	Time	Depth Ft	Temp C	Time	Depth Ft	Temp C
1	11:20:07.492	2967.03	220.75	11:20:08.939	2968.01	220.77
2	11:20:10.368	2968.99	220.79	11:20:11.809	2969.97	220.80
3	11:20:13.346	2971.03	220.82	11:20:14.785	2972.01	220.85
4	11:20:16.224	2972.99	220.87	11:20:17.689	2973.99	220.89
5	11:20:19.223	2975.03	220.91	11:20:20.658	2976.02	220.93
6	11:20:22.090	2977.00	220.96	11:20:23.524	2977.97	220.98
7	11:20:24.996	2978.98	221.00	11:20:26.501	2980.01	221.02
8	11:20:27.941	2981.00	221.05	11:20:29.397	2981.99	221.07
9	11:20:30.940	2983.04	221.10	11:20:32.374	2984.00	221.12
10	11:20:33.807	2984.98	221.15	11:20:35.276	2985.99	221.18
11	11:20:36.791	2987.01	221.21	11:20:38.237	2988.00	221.24
12	11:20:39.673	2988.99	221.28	11:20:41.103	2989.97	221.33
13	11:20:42.639	2991.02	221.40	11:20:44.075	2991.99	221.46
14	11:20:45.592	2993.03	221.54	11:20:47.038	2994.02	221.61
15	11:20:48.470	2995.01	221.67	11:20:49.904	2995.99	221.74
16	11:20:51.339	2996.98	221.79	11:20:52.870	2998.03	221.84
17	11:20:54.291	2999.00	221.87	11:20:55.722	2999.97	221.90
18	11:20:57.221	3000.99	221.92	11:20:58.751	3002.04	221.94
19	11:21:00.193	3003.02	221.95	11:21:01.646	3004.02	221.96
20	11:21:03.073	3004.99	221.98	11:21:04.506	3005.98	222.00
21	11:21:05.976	3006.99	222.02	11:21:07.424	3007.98	222.05
22	11:21:08.896	3008.98	222.09	11:21:10.410	3010.01	222.13
23	11:21:11.833	3010.98	222.17	11:21:13.375	3012.03	222.24
24	11:21:14.806	3013.01	222.30	11:21:16.240	3013.99	222.36
25	11:21:17.738	3015.02	222.44	11:21:19.177	3016.01	222.51
26	11:21:20.608	3016.99	222.59	11:21:22.074	3017.99	222.68
27	11:21:23.606	3019.03	222.77	11:21:25.040	3020.00	222.85
28	11:21:26.525	3021.02	222.95	11:21:27.941	3021.99	223.03
29	11:21:29.471	3023.02	223.12	11:21:30.906	3024.01	223.20
30	11:21:32.336	3024.99	223.28	11:21:33.845	3026.03	223.35
31	11:21:35.271	3027.00	223.42	11:21:36.708	3027.98	223.50
32	11:21:38.237	3029.02	223.57	11:21:39.676	3030.00	223.62
33	11:21:41.104	3030.98	223.67	11:21:42.642	3032.03	223.71
34	11:21:44.071	3033.01	223.74	11:21:45.508	3033.99	223.78
35	11:21:47.038	3035.03	223.80	11:21:48.475	3036.00	223.83
36	11:21:49.907	3036.97	223.85	11:21:51.455	3038.02	223.88
37	11:21:52.894	3039.00	223.90	11:21:54.337	3039.98	223.91
38	11:21:55.812	3040.99	223.93	11:21:57.262	3041.98	223.95
39	11:21:58.791	3043.02	223.97	11:22:00.238	3044.02	223.98
40	11:22:01.678	3045.00	224.00	11:22:03.122	3045.99	224.02
41	11:22:04.592	3046.99	224.03	11:22:06.039	3047.99	224.04
42	11:22:07.470	3048.97	224.05	11:22:09.001	3050.02	224.07
43	11:22:10.441	3051.00	224.08	11:22:11.874	3051.98	224.09
44	11:22:13.405	3053.03	224.11	11:22:14.824	3053.99	224.12
45	11:22:16.356	3055.03	224.13	11:22:17.793	3056.00	224.14
46	11:22:19.225	3056.98	224.16	11:22:20.673	3057.97	224.17
47	11:22:22.211	3059.01	224.19	11:22:23.645	3059.99	224.20
48	11:22:25.173	3061.04	224.22	11:22:26.606	3062.01	224.24
49	11:22:28.044	3062.98	224.26	11:22:29.587	3064.03	224.28
50	11:22:30.996	3064.98	224.30	11:22:32.436	3065.97	224.31
51	11:22:33.979	3067.02	224.34	11:22:35.421	3068.00	224.37
52	11:22:36.860	3068.99	224.39	11:22:38.408	3070.04	224.43
53	11:22:39.845	3071.01	224.46	11:22:41.291	3071.99	224.50
54	11:22:42.759	3072.98	224.50	11:22:44.288	3074.01	224.57
55	11:22:45.723	3074.98	224.61	11:22:47.170	3075.97	224.65
56	11:22:48.741	3077.04	224.69	11:22:50.174	3078.02	224.74
57	11:22:51.607	3079.00	224.78	11:22:53.042	3079.98	224.83
58	11:22:54.516	3080.98	224.88	11:22:55.996	3081.98	224.93
59	11:22:57.477	3082.99	224.99	11:22:58.922	3083.98	225.05
60	11:23:00.425	3085.01	225.12	11:23:01.873	3085.99	225.18

	Time	Depth Ft	Temp C	Time	Depth Ft	Temp C
1	11:23:03.341	3087.00	225.27	11:23:04.820	3088.01	225.36
2	11:23:06.256	3089.00	225.43	11:23:07.789	3090.04	225.50
3	11:23:09.223	3091.01	225.57	11:23:10.655	3091.98	225.65
4	11:23:12.203	3093.03	225.72	11:23:13.637	3094.01	225.77
5	11:23:15.067	3094.99	225.83	11:23:16.506	3095.98	225.89
6	11:23:17.975	3096.98	225.95	11:23:19.520	3098.04	226.01
7	11:23:20.961	3099.02	226.07	11:23:22.409	3099.99	226.14
8	11:23:23.937	3101.03	226.20	11:23:25.370	3102.00	226.26
9	11:23:26.805	3102.98	226.31	11:23:28.360	3104.04	226.37
10	11:23:29.785	3105.02	226.42	11:23:31.225	3106.00	226.46
11	11:23:32.722	3107.02	226.49	11:23:34.156	3108.00	226.52
12	11:23:35.586	3108.97	226.54	11:23:37.122	3110.01	226.57
13	11:23:38.555	3111.00	226.58	11:23:39.992	3111.97	226.59
14	11:23:41.521	3113.00	226.62	11:23:42.959	3113.99	226.63
15	11:23:44.455	3115.01	226.65	11:23:45.891	3115.99	226.67
16	11:23:47.422	3117.03	226.69	11:23:48.855	3118.00	226.71
17	11:23:50.282	3118.97	226.76	11:23:51.821	3120.02	226.81
18	11:23:53.214	3120.98	226.86	11:23:54.752	3122.03	226.92
19	11:23:56.193	3123.02	226.99	11:23:57.638	3124.00	227.04
20	11:23:59.079	3124.98	227.09	11:24:00.625	3126.03	227.13
21	11:24:02.090	3127.02	227.17	11:24:03.522	3127.99	227.20
22	11:24:05.017	3129.02	227.22	11:24:06.453	3130.00	227.24
23	11:24:07.887	3130.98	227.26	11:24:09.393	3132.02	227.29
24	11:24:10.823	3133.00	227.30	11:24:12.255	3133.98	227.32
25	11:24:13.785	3135.02	227.34	11:24:15.228	3136.00	227.36
26	11:24:16.656	3136.98	227.38	11:24:18.129	3137.99	227.39
27	11:24:19.558	3138.98	227.41	11:24:21.043	3139.99	227.43
28	11:24:22.472	3140.99	227.46	11:24:23.907	3141.98	227.47
29	11:24:25.374	3142.98	227.49	11:24:26.904	3144.01	227.52
30	11:24:28.342	3144.98	227.54	11:24:29.887	3146.03	227.56
31	11:24:31.326	3147.02	227.58	11:24:32.774	3148.01	227.60
32	11:24:34.191	3148.98	227.62	11:24:35.708	3150.02	227.65
33	11:24:37.138	3151.00	227.67	11:24:38.587	3151.99	227.69
34	11:24:40.058	3152.99	227.72	11:24:41.587	3154.03	227.74
35	11:24:43.020	3155.00	227.76	11:24:44.459	3155.98	227.78
36	11:24:45.985	3157.04	227.80	11:24:47.422	3158.01	227.82
37	11:24:48.853	3159.00	227.83	11:24:50.305	3160.00	227.86
38	11:24:51.739	3160.98	227.87	11:24:53.209	3161.99	227.90
39	11:24:54.737	3163.04	227.92	11:24:56.175	3164.02	227.94
40	11:24:57.607	3165.00	227.97	11:24:59.092	3166.03	227.99
41	11:25:00.523	3167.01	228.01	11:25:01.954	3168.00	228.03
42	11:25:03.391	3168.99	228.05	11:25:04.843	3169.98	228.08
43	11:25:06.380	3171.03	228.11	11:25:07.791	3171.99	228.15
44	11:25:09.263	3172.99	228.19	11:25:10.706	3173.97	228.23
45	11:25:12.234	3175.02	228.28	11:25:13.673	3176.01	228.33
46	11:25:15.109	3177.00	228.38	11:25:16.556	3177.99	228.45
47	11:25:17.986	3178.97	228.53	11:25:19.524	3180.02	228.60
48	11:25:20.952	3180.99	228.67	11:25:22.472	3182.03	228.74
49	11:25:23.905	3183.02	228.80	11:25:25.342	3184.01	228.86
50	11:25:26.769	3184.99	228.90	11:25:28.207	3185.98	228.95
51	11:25:29.737	3187.03	229.00	11:25:31.114	3187.97	229.04
52	11:25:32.665	3189.03	229.08	11:25:34.108	3190.01	229.12
53	11:25:35.539	3190.98	229.15	11:25:36.972	3191.97	229.18
54	11:25:38.444	3192.99	229.21	11:25:39.892	3193.97	229.23
55	11:25:41.422	3195.01	229.26	11:25:42.875	3196.01	229.28
56	11:25:44.306	3196.99	229.30	11:25:45.778	3197.99	229.33
57	11:25:47.250	3198.99	229.35	11:25:48.692	3199.97	229.37
58	11:25:50.222	3201.02	229.39	11:25:51.675	3202.02	229.41
59	11:25:53.105	3203.00	229.44	11:25:54.531	3203.97	229.46
60	11:25:56.012	3204.98	229.49	11:25:57.556	3206.03	229.50

	Time	Depth Ft	Temp C	Time	Depth Ft	Temp C
1	11:25:58.941	3206.98	229.52	11:26:00.493	3208.03	229.54
2	11:26:01.925	3209.01	229.56	11:26:03.345	3209.98	229.57
3	11:26:04.814	3210.99	229.58	11:26:06.256	3211.98	229.59
4	11:26:07.696	3212.98	229.60	11:26:09.233	3214.03	229.59
5	11:26:10.634	3214.99	229.62	11:26:12.136	3216.01	229.62
6	11:26:13.573	3216.98	229.63	11:26:15.122	3218.04	229.62
7	11:26:16.558	3219.03	229.62	11:26:18.002	3220.02	229.61
8	11:26:19.439	3221.00	229.59	11:26:20.892	3222.00	229.57
9	11:26:22.325	3222.98	229.53	11:26:23.871	3224.03	229.50
10	11:26:25.309	3225.01	229.45	11:26:26.756	3226.00	229.41
11	11:26:28.256	3227.02	229.36	11:26:29.702	3228.02	229.29
12	11:26:31.139	3229.00	229.22	11:26:32.572	3229.98	229.14
13	11:26:34.105	3231.03	229.06	11:26:35.423	3231.99	228.99
14	11:26:36.959	3233.03	228.90	11:26:38.402	3234.02	228.82
15	11:26:39.840	3235.00	228.72	11:26:41.336	3236.01	228.62
16	11:26:42.678	3236.97	228.55	11:26:44.244	3238.01	228.45
17	11:26:45.769	3239.00	228.37	11:26:47.308	3240.04	228.29
18	11:26:48.738	3241.00	228.22	11:26:50.273	3242.03	228.16
19	11:26:51.705	3242.98	228.12	11:26:53.279	3244.02	228.07
20	11:26:54.723	3244.98	228.04	11:26:56.291	3246.03	228.01
21	11:26:57.821	3247.03	227.99	11:26:59.258	3247.99	227.99
22	11:27:00.808	3249.03	227.98	11:27:02.256	3249.99	227.98
23	11:27:03.793	3251.01	227.99	11:27:05.240	3251.98	228.00
24	11:27:06.772	3253.01	228.03	11:27:08.222	3253.99	228.10
25	11:27:09.685	3254.98	228.19	11:27:11.226	3255.99	228.30
26	11:27:12.695	3256.98	228.43	11:27:14.177	3257.98	228.57
27	11:27:15.724	3259.02	228.72	11:27:17.171	3259.99	228.89
28	11:27:18.704	3261.01	229.09	11:27:20.141	3261.97	229.28
29	11:27:21.675	3263.01	229.47	11:27:23.127	3263.98	229.65
30	11:27:24.696	3265.01	229.84	11:27:26.153	3265.99	230.03
31	11:27:27.624	3266.98	230.19	11:27:29.192	3268.02	230.36
32	11:27:30.717	3269.04	230.51	11:27:32.152	3269.98	230.64
33	11:27:33.723	3271.02	230.79	11:27:35.172	3271.99	230.91
34	11:27:36.705	3273.02	231.02	11:27:38.174	3273.99	231.13
35	11:27:39.642	3274.98	231.23	11:27:41.152	3275.99	231.31
36	11:27:42.704	3277.03	231.39	11:27:44.139	3277.99	231.45
37	11:27:45.669	3279.01	231.50	11:27:47.141	3279.99	231.54
38	11:27:48.706	3281.04	231.57	11:27:50.128	3281.99	231.59
39	11:27:51.611	3282.98	231.59	11:27:53.154	3284.02	231.58
40	11:27:54.590	3284.97	231.56	11:27:56.162	3286.02	231.52
41	11:27:57.600	3286.97	231.48	11:27:59.170	3288.02	231.44
42	11:28:00.607	3288.98	231.40	11:28:02.091	3289.98	231.37
43	11:28:03.661	3290.99	231.32	11:28:05.202	3292.01	231.28
44	11:28:06.638	3292.98	231.27	11:28:08.194	3294.03	231.24
45	11:28:09.637	3294.99	231.23	11:28:11.186	3296.03	231.22
46	11:28:12.625	3296.99	231.22	11:28:14.108	3297.98	231.23
47	11:28:15.643	3299.01	231.24	11:28:17.090	3299.98	231.27
48	11:28:18.620	3301.02	231.28	11:28:20.057	3301.98	231.30
49	11:28:21.627	3303.03	231.32	11:28:23.072	3303.99	231.33
50	11:28:24.641	3305.03	231.37	11:28:26.089	3305.99	231.40
51	11:28:27.618	3307.02	231.44	11:28:29.056	3307.98	231.49
52	11:28:30.617	3309.00	231.53	11:28:32.141	3310.02	231.58
53	11:28:33.573	3310.99	231.62	11:28:35.042	3311.98	231.67
54	11:28:36.607	3313.03	231.71	11:28:38.055	3314.00	231.77
55	11:28:39.594	3315.02	231.83	11:28:41.091	3316.02	231.89
56	11:28:42.586	3317.02	231.95	11:28:44.023	3317.98	232.04
57	11:28:45.590	3319.03	232.16	11:28:47.039	3320.01	232.30
58	11:28:48.558	3321.02	232.46	11:28:50.006	3321.99	232.61
59	11:28:51.477	3322.98	232.76	11:28:53.059	3324.04	232.94
60	11:28:54.485	3324.99	233.08	11:28:56.061	3326.04	233.22

	Time	Depth Ft	Temp C	Time	Depth Ft	Temp C
1	11:28:57.607	3327.06	233.34	11:28:59.054	3328.03	233.43
2	11:29:00.491	3328.99	233.51	11:29:02.035	3330.01	233.59
3	11:29:03.575	3331.03	233.66	11:29:05.047	3332.01	233.72
4	11:29:06.487	3332.98	233.78	11:29:08.031	3334.02	233.84
5	11:29:09.570	3335.03	233.88	11:29:11.009	3335.99	233.93
6	11:29:12.477	3336.98	233.96	11:29:13.957	3337.97	234.00
7	11:29:15.526	3339.01	234.03	11:29:16.977	3339.98	234.07
8	11:29:18.545	3341.02	234.11	11:29:19.989	3341.99	234.15
9	11:29:21.527	3343.02	234.19	11:29:23.010	3344.00	234.23
10	11:29:24.538	3345.01	234.26	11:29:25.993	3345.99	234.29
11	11:29:27.480	3346.98	234.33	11:29:29.019	3348.01	234.37
12	11:29:30.555	3349.03	234.41	11:29:32.005	3349.99	234.45
13	11:29:33.476	3350.98	234.49	11:29:34.964	3351.98	234.52
14	11:29:36.544	3353.02	234.55	11:29:37.994	3353.99	234.58
15	11:29:39.540	3355.03	234.61	11:29:40.983	3356.00	234.64
16	11:29:42.457	3356.98	234.67	11:29:43.967	3357.99	234.70
17	11:29:45.501	3359.01	234.74	11:29:46.941	3359.98	234.79
18	11:29:48.469	3361.00	234.85	11:29:49.944	3361.98	234.92
19	11:29:51.508	3363.03	234.99	11:29:52.956	3364.00	235.06
20	11:29:54.482	3365.02	235.12	11:29:55.925	3365.98	235.19
21	11:29:57.451	3367.00	235.25	11:29:58.927	3367.99	235.29
22	11:30:00.472	3369.03	235.33	11:30:01.920	3369.99	235.36
23	11:30:03.455	3371.02	235.38	11:30:04.886	3371.98	235.40
24	11:30:06.459	3373.04	235.42	11:30:07.908	3374.01	235.44
25	11:30:09.435	3375.03	235.46	11:30:10.870	3375.98	235.47
26	11:30:12.439	3377.02	235.49	11:30:13.890	3377.99	235.51
27	11:30:15.386	3378.99	235.52	11:30:16.861	3379.98	235.53
28	11:30:18.345	3380.98	235.55	11:30:19.826	3381.98	235.56
29	11:30:21.320	3382.98	235.58	11:30:22.896	3384.04	235.60
30	11:30:24.339	3385.00	235.61	11:30:25.867	3386.01	235.63
31	11:30:27.307	3386.98	235.65	11:30:28.887	3388.01	235.67
32	11:30:30.320	3388.98	235.69	11:30:31.889	3390.03	235.71
33	11:30:33.319	3390.99	235.73	11:30:34.853	3392.03	235.75
34	11:30:36.287	3392.99	235.77	11:30:37.852	3394.04	235.80
35	11:30:39.286	3395.00	235.82	11:30:40.821	3396.03	235.84
36	11:30:42.254	3396.98	235.86	11:30:43.790	3398.01	235.89
37	11:30:45.267	3399.00	235.91	11:30:46.801	3400.02	235.93
38	11:30:48.234	3400.98	235.96	11:30:49.770	3402.01	235.99
39	11:30:51.235	3402.99	236.03	11:30:52.704	3403.98	236.08
40	11:30:54.182	3404.97	236.14	11:30:55.718	3406.00	236.20
41	11:30:57.154	3406.97	236.26	11:30:58.726	3408.04	236.33
42	11:31:00.154	3408.99	236.38	11:31:01.652	3410.00	236.44
43	11:31:03.124	3410.99	236.50	11:31:04.607	3411.98	236.55
44	11:31:06.075	3412.97	236.60	11:31:07.615	3414.00	236.65
45	11:31:09.155	3415.03	236.72	11:31:10.661	3416.04	236.74
46	11:31:12.106	3417.00	236.78	11:31:13.578	3417.99	236.82
47	11:31:15.065	3418.99	236.86	11:31:16.540	3419.98	236.88
48	11:31:18.108	3421.04	236.91	11:31:19.503	3421.98	236.93
49	11:31:21.067	3423.03	236.96	11:31:22.501	3424.00	237.00
50	11:31:24.030	3425.03	237.03	11:31:25.468	3426.01	237.06
51	11:31:26.953	3427.01	237.10	11:31:28.481	3428.03	237.14
52	11:31:29.923	3429.01	237.17	11:31:31.370	3429.98	237.20
53	11:31:32.902	3431.02	237.24	11:31:34.335	3431.97	237.28
54	11:31:35.872	3433.01	237.31	11:31:37.399	3434.04	237.34
55	11:31:38.837	3435.00	237.36	11:31:40.370	3436.03	237.40
56	11:31:41.802	3436.99	237.42	11:31:43.249	3437.97	237.45
57	11:31:44.781	3439.01	237.47	11:31:46.284	3440.02	237.49
58	11:31:47.720	3440.97	237.51	11:31:49.252	3442.01	237.53
59	11:31:50.683	3442.97	237.55	11:31:52.242	3444.03	237.57
60	11:31:53.664	3444.98	237.58	11:31:55.197	3446.00	237.60

	Time	Depth Ft	Temp C	Time	Depth Ft	Temp C
1	11:31:56.672	3446.99	237.61	11:31:58.218	3448.02	237.63
2	11:31:59.692	3449.01	237.64	11:32:01.137	3449.98	237.65
3	11:32:02.672	3451.01	237.67	11:32:04.099	3451.97	237.68
4	11:32:05.637	3453.01	237.71	11:32:07.166	3454.03	237.73
5	11:32:08.575	3454.98	237.75	11:32:10.057	3455.97	237.77
6	11:32:11.624	3457.03	237.78	11:32:13.071	3457.99	237.81
7	11:32:14.604	3459.03	237.84	11:32:16.040	3460.00	237.87
8	11:32:17.574	3461.03	237.91	11:32:18.984	3461.98	237.95
9	11:32:20.524	3463.01	237.99	11:32:22.063	3464.03	238.03
10	11:32:23.505	3465.00	238.07	11:32:24.987	3466.01	238.12
11	11:32:26.516	3467.04	238.16	11:32:27.950	3468.01	238.20
12	11:32:29.383	3468.98	238.24	11:32:30.856	3469.98	238.29
13	11:32:32.391	3471.02	238.34	11:32:33.876	3472.02	238.39
14	11:32:35.307	3472.98	238.43	11:32:36.853	3474.02	238.47
15	11:32:38.287	3474.99	238.51	11:32:39.821	3476.02	238.54
16	11:32:41.295	3477.02	238.58	11:32:42.735	3478.00	238.61
17	11:32:44.173	3478.98	238.64	11:32:45.719	3480.02	238.67
18	11:32:47.150	3480.99	238.70	11:32:48.683	3482.02	238.73
19	11:32:50.165	3483.02	238.76	11:32:51.604	3483.98	238.79
20	11:32:53.140	3485.01	238.82	11:32:54.582	3485.98	238.85
21	11:32:56.060	3486.98	238.88	11:32:57.592	3488.01	238.92
22	11:32:59.054	3488.99	238.95	11:33:00.522	3489.98	238.99
23	11:33:02.048	3491.00	239.02	11:33:03.586	3492.04	239.06
24	11:33:05.017	3493.00	239.11	11:33:06.545	3494.02	239.16
25	11:33:07.966	3494.98	239.21	11:33:09.507	3496.02	239.26
26	11:33:10.937	3496.99	239.31	11:33:12.426	3497.99	239.36
27	11:33:13.976	3499.02	239.41	11:33:15.419	3499.99	239.46
28	11:33:16.955	3501.03	239.49	11:33:18.385	3501.99	239.53
29	11:33:19.915	3503.02	239.56	11:33:21.356	3503.99	239.58
30	11:33:22.854	3504.99	239.60	11:33:24.329	3505.98	239.62
31	11:33:25.875	3507.02	239.63	11:33:27.319	3507.98	239.65
32	11:33:28.887	3509.03	239.67	11:33:30.321	3510.00	239.68
33	11:33:31.858	3511.02	239.70	11:33:33.299	3512.00	239.72
34	11:33:34.840	3513.04	239.76	11:33:36.288	3514.01	239.79
35	11:33:37.724	3514.97	239.83	11:33:39.252	3516.00	239.88
36	11:33:40.727	3516.99	239.94	11:33:42.205	3517.98	239.99
37	11:33:43.672	3518.98	240.03	11:33:45.219	3520.02	240.08
38	11:33:46.650	3520.98	240.13	11:33:48.134	3521.99	240.18
39	11:33:49.672	3523.02	240.24	11:33:51.174	3524.03	240.31
40	11:33:52.604	3524.99	240.36	11:33:54.057	3525.97	240.41
41	11:33:55.586	3527.00	240.46	11:33:57.019	3527.98	240.51
42	11:33:58.588	3529.03	240.55	11:34:00.037	3530.01	240.58
43	11:34:01.469	3530.98	240.62	11:34:03.040	3532.04	240.66
44	11:34:04.440	3532.98	240.70	11:34:05.922	3533.98	240.73
45	11:34:07.450	3535.01	240.76	11:34:08.883	3535.97	240.79
46	11:34:10.418	3537.00	240.82	11:34:11.948	3538.03	240.85
47	11:34:13.386	3538.99	240.87	11:34:14.852	3539.98	240.89
48	11:34:16.382	3541.01	240.91	11:34:17.819	3541.98	240.93
49	11:34:19.290	3542.97	240.94	11:34:20.856	3544.03	240.95
50	11:34:22.281	3544.99	240.96	11:34:23.755	3545.99	240.97
51	11:34:25.285	3547.00	240.98	11:34:26.717	3547.97	240.99
52	11:34:28.252	3549.01	241.00	11:34:29.687	3549.98	241.01
53	11:34:31.219	3551.00	241.02	11:34:32.689	3551.99	241.04
54	11:34:34.253	3553.03	241.05	11:34:35.683	3554.00	241.07
55	11:34:37.137	3554.98	241.08	11:34:38.704	3556.04	241.10
56	11:34:40.136	3557.00	241.11	11:34:41.568	3557.97	241.13
57	11:34:43.141	3559.02	241.15	11:34:44.584	3559.99	241.16
58	11:34:46.055	3560.98	241.19	11:34:47.537	3561.98	241.21
59	11:34:49.065	3563.02	241.24	11:34:50.560	3564.02	241.27
60	11:34:51.997	3564.99	241.32	11:34:53.525	3566.02	241.36

	Time	Depth Ft	Temp C	Time	Depth Ft	Temp C
1	11:34:55.006	3567.02	241.40	11:34:56.434	3567.98	241.46
2	11:34:57.906	3568.98	241.51	11:34:59.455	3570.02	241.56
3	11:35:00.883	3570.98	241.60	11:35:02.420	3572.01	241.65
4	11:35:03.848	3572.98	241.70	11:35:05.388	3574.02	241.75
5	11:35:06.813	3574.98	241.79	11:35:08.352	3576.00	241.83
6	11:35:09.887	3577.03	241.88	11:35:11.318	3577.99	241.93
7	11:35:12.788	3578.98	241.97	11:35:14.315	3580.00	242.02
8	11:35:15.754	3580.98	242.05	11:35:17.321	3582.04	242.09
9	11:35:18.757	3583.00	242.12	11:35:20.206	3583.98	242.16
10	11:35:21.768	3585.03	242.20	11:35:23.169	3585.98	242.24
11	11:35:24.706	3587.01	242.28	11:35:26.190	3588.00	242.32
12	11:35:27.650	3588.99	242.36	11:35:29.217	3590.04	242.41
13	11:35:30.650	3591.00	242.45	11:35:32.187	3592.02	242.49
14	11:35:33.619	3592.98	242.53	11:35:35.177	3594.02	242.58
15	11:35:36.603	3594.98	242.62	11:35:38.132	3596.00	242.66
16	11:35:39.573	3596.98	242.68	11:35:41.058	3597.99	242.74
17	11:35:42.528	3598.98	242.77	11:35:44.068	3600.02	242.81
18	11:35:45.503	3600.99	242.83	11:35:46.970	3601.98	242.86
19	11:35:48.539	3603.03	242.89	11:35:49.982	3604.00	242.91
20	11:35:51.520	3605.03	242.93	11:35:53.012	3606.04	242.95
21	11:35:54.457	3607.01	242.98	11:35:55.901	3607.98	243.00
22	11:35:57.437	3609.02	243.02	11:35:58.884	3609.99	243.04
23	11:36:00.383	3611.00	243.06	11:36:01.858	3611.99	243.08
24	11:36:03.423	3613.03	243.10	11:36:04.868	3614.00	243.12
25	11:36:06.403	3615.04	243.14	11:36:07.854	3616.01	243.16
26	11:36:09.286	3616.98	243.19	11:36:10.824	3618.01	243.23
27	11:36:12.248	3618.97	243.27	11:36:13.824	3620.03	243.32
28	11:36:15.251	3620.98	243.36	11:36:16.807	3622.02	243.41
29	11:36:18.234	3622.99	243.45	11:36:19.673	3623.97	243.49
30	11:36:21.201	3625.00	243.53	11:36:22.738	3626.03	243.57
31	11:36:24.208	3627.03	243.60	11:36:25.651	3628.00	243.63
32	11:36:27.124	3628.99	243.66	11:36:28.607	3629.98	243.69
33	11:36:30.169	3631.02	243.71	11:36:31.605	3631.98	243.73
34	11:36:33.090	3632.99	243.75	11:36:34.635	3634.03	243.76
35	11:36:36.072	3635.00	243.78	11:36:37.506	3635.98	243.79
36	11:36:38.975	3636.97	243.80	11:36:40.458	3637.98	243.81
37	11:36:42.015	3639.04	243.83	11:36:43.455	3640.01	243.85
38	11:36:44.882	3640.97	243.88	11:36:46.456	3642.04	243.91
39	11:36:47.884	3642.99	243.94	11:36:49.386	3644.01	243.98
40	11:36:50.823	3644.98	244.02	11:36:52.368	3646.03	244.05
41	11:36:53.865	3647.04	244.08	11:36:55.302	3648.01	244.12
42	11:36:56.834	3649.04	244.15	11:36:58.239	3649.98	244.18
43	11:36:59.771	3651.01	244.22	11:37:01.298	3652.04	244.25
44	11:37:02.741	3653.00	244.28	11:37:04.283	3654.03	244.31
45	11:37:05.692	3654.98	244.34	11:37:07.230	3656.01	244.38
46	11:37:08.669	3656.98	244.41	11:37:10.198	3658.01	244.45
47	11:37:11.639	3658.99	244.46	11:37:13.083	3659.98	244.52
48	11:37:14.641	3661.02	244.56	11:37:16.088	3662.00	244.60
49	11:37:17.554	3662.99	244.64	11:37:19.026	3663.98	244.68
50	11:37:20.566	3665.02	244.72	11:37:22.011	3665.99	244.76
51	11:37:23.557	3667.03	244.81	11:37:24.971	3667.99	244.85
52	11:37:26.504	3669.02	244.89	11:37:27.934	3669.98	244.93
53	11:37:29.469	3671.01	244.97	11:37:30.922	3671.98	245.02
54	11:37:32.489	3673.04	245.07	11:37:33.935	3674.01	245.11
55	11:37:35.373	3674.98	245.15	11:37:36.918	3676.03	245.20
56	11:37:38.361	3677.01	245.26	11:37:39.774	3677.97	245.32
57	11:37:41.303	3679.01	245.39	11:37:42.732	3679.98	245.44
58	11:37:44.271	3681.03	245.49	11:37:45.700	3681.98	245.53
59	11:37:47.207	3682.99	245.56	11:37:48.690	3683.99	245.59
60	11:37:50.219	3685.02	245.62	11:37:51.654	3685.99	245.64

	Time	Depth Ft	Temp C	Time	Depth Ft	Temp C
1	11:37:53.121	3686.98	245.66	11:37:54.645	3688.00	245.68
2	11:37:56.176	3689.03	245.69	11:37:57.580	3689.98	245.71
3	11:37:59.152	3691.03	245.72	11:38:00.582	3691.99	245.74
4	11:38:02.054	3692.99	245.75	11:38:03.538	3693.99	245.77
5	11:38:05.071	3695.03	245.79	11:38:06.518	3696.00	245.81
6	11:38:07.953	3696.98	245.83	11:38:09.486	3698.02	245.86
7	11:38:10.916	3698.98	245.90	11:38:12.457	3700.02	245.95
8	11:38:13.883	3700.97	245.99	11:38:15.454	3702.02	246.05
9	11:38:16.886	3702.98	246.11	11:38:18.371	3703.98	246.16
10	11:38:19.907	3705.02	246.21	11:38:21.348	3705.99	246.26
11	11:38:22.783	3706.97	246.29	11:38:24.315	3708.00	246.33
12	11:38:25.755	3708.97	246.36	11:38:27.247	3709.98	246.40
13	11:38:28.802	3711.03	246.43	11:38:30.237	3712.00	246.45
14	11:38:31.666	3712.97	246.48	11:38:33.203	3714.01	246.50
15	11:38:34.632	3714.99	246.52	11:38:36.177	3716.04	246.54
16	11:38:37.602	3717.00	246.56	11:38:39.134	3718.04	246.56
17	11:38:40.570	3719.00	246.60	11:38:42.018	3719.97	246.62
18	11:38:43.589	3721.04	246.65	11:38:45.008	3721.99	246.67
19	11:38:46.535	3723.03	246.68	11:38:47.967	3724.00	246.70
20	11:38:49.399	3724.97	246.72	11:38:50.973	3726.03	246.75
21	11:38:52.400	3726.99	246.77	11:38:53.901	3728.01	246.79
22	11:38:55.336	3728.97	246.81	11:38:56.904	3730.04	246.83
23	11:38:58.397	3731.04	246.85	11:38:59.832	3732.00	246.86
24	11:39:01.294	3732.98	246.88	11:39:02.834	3734.03	246.90
25	11:39:04.268	3734.99	246.91	11:39:05.798	3736.02	246.93
26	11:39:07.238	3737.00	246.94	11:39:08.684	3737.99	246.96
27	11:39:10.182	3739.01	246.98	11:39:11.617	3739.98	247.00
28	11:39:13.153	3741.03	247.02	11:39:14.601	3742.01	247.04
29	11:39:16.037	3742.98	247.07	11:39:17.569	3744.02	247.12
30	11:39:19.005	3744.99	247.16	11:39:20.551	3746.03	247.22
31	11:39:21.984	3747.01	247.28	11:39:23.416	3747.98	247.33
32	11:39:24.944	3749.02	247.40	11:39:26.354	3749.98	247.46
33	11:39:27.882	3751.02	247.51	11:39:29.345	3752.00	247.57
34	11:39:30.877	3753.03	247.62	11:39:32.317	3754.00	247.67
35	11:39:33.752	3754.98	247.72	11:39:35.284	3756.02	247.78
36	11:39:36.714	3756.98	247.83	11:39:38.250	3758.03	247.88
37	11:39:39.676	3759.00	247.93	11:39:41.113	3759.97	247.99
38	11:39:42.631	3760.99	248.00	11:39:44.166	3762.03	248.03
39	11:39:45.593	3762.98	248.06	11:39:47.133	3764.02	248.08
40	11:39:48.562	3764.99	248.12	11:39:50.031	3765.98	248.15
41	11:39:51.499	3766.97	248.18	11:39:53.031	3768.02	248.21
42	11:39:54.466	3768.99	248.23	11:39:55.998	3770.03	248.25
43	11:39:57.432	3771.00	248.27	11:39:58.917	3772.00	248.30
44	11:40:00.411	3773.01	248.32	11:40:01.846	3773.99	248.34
45	11:40:03.315	3774.99	248.35	11:40:04.853	3776.03	248.37
46	11:40:06.281	3776.99	248.39	11:40:07.781	3778.01	248.41
47	11:40:09.211	3778.97	248.44	11:40:10.747	3780.02	248.46
48	11:40:12.173	3780.98	248.50	11:40:13.716	3782.03	248.54
49	11:40:15.186	3783.03	248.59	11:40:16.610	3783.98	248.63
50	11:40:18.080	3784.98	248.68	11:40:19.614	3786.01	248.72
51	11:40:21.048	3786.99	248.77	11:40:22.518	3787.98	248.82
52	11:40:24.037	3789.00	248.87	11:40:25.567	3790.03	248.91
53	11:40:26.995	3791.00	248.94	11:40:28.431	3791.98	248.97
54	11:40:29.899	3792.97	249.00	11:40:31.379	3793.98	249.03
55	11:40:32.911	3795.02	249.05	11:40:34.346	3795.99	249.07
56	11:40:35.817	3796.99	249.09	11:40:37.280	3797.98	249.10
57	11:40:38.815	3799.01	249.12	11:40:40.269	3800.01	249.14
58	11:40:41.696	3800.99	249.16	11:40:43.233	3802.02	249.18
59	11:40:44.663	3802.99	249.20	11:40:46.138	3803.99	249.23
60	11:40:47.666	3805.02	249.26	11:40:49.132	3806.01	249.29



	Time	Depth Ft	Temp C	Time	Depth Ft	Temp C
1	11:40:50.605	3807.00	249.33	11:40:52.145	3808.04	249.38
2	11:40:53.579	3809.02	249.41	11:40:55.013	3809.99	249.45
3	11:40:56.531	3811.03	249.50	11:40:57.960	3812.01	249.54
4	11:40:59.397	3812.98	249.58	11:41:00.967	3814.04	249.63
5	11:41:02.359	3814.98	249.67	11:41:03.903	3816.02	249.71
6	11:41:05.371	3817.01	249.75	11:41:06.813	3818.00	249.79
7	11:41:08.248	3818.97	249.83	11:41:09.781	3820.02	249.87
8	11:41:11.219	3821.00	249.91	11:41:12.705	3822.02	249.94
9	11:41:14.125	3822.97	249.98	11:41:15.664	3824.01	250.02
10	11:41:17.092	3824.98	250.06	11:41:18.566	3825.99	250.10
11	11:41:19.997	3826.97	250.14	11:41:21.511	3828.00	250.18
12	11:41:22.950	3828.97	250.22	11:41:24.480	3830.01	250.26
13	11:41:25.913	3830.99	250.31	11:41:27.387	3831.99	250.34
14	11:41:28.900	3833.01	250.39	11:41:30.335	3833.98	250.44
15	11:41:31.864	3835.02	250.48	11:41:33.361	3836.03	250.53
16	11:41:34.794	3837.00	250.57	11:41:36.233	3837.97	250.60
17	11:41:37.762	3839.01	250.63	11:41:39.195	3839.98	250.67
18	11:41:40.668	3840.98	250.70	11:41:42.199	3842.02	250.73
19	11:41:43.631	3842.99	250.76	11:41:45.166	3844.03	250.79
20	11:41:46.597	3845.00	250.82	11:41:48.135	3846.03	250.84
21	11:41:49.565	3847.00	250.86	11:41:50.999	3847.98	250.88
22	11:41:52.566	3849.04	250.90	11:41:54.019	3850.02	250.91
23	11:41:55.446	3850.98	250.93	11:41:56.980	3852.02	250.95
24	11:41:58.417	3852.99	250.96	11:41:59.944	3854.02	250.98
25	11:42:01.385	3855.00	251.00	11:42:02.848	3855.99	251.02
26	11:42:04.338	3857.01	251.04	11:42:05.764	3857.98	251.07
27	11:42:07.329	3859.03	251.10	11:42:08.763	3860.01	251.13
28	11:42:10.170	3860.97	251.17	11:42:11.635	3861.98	251.19
29	11:42:13.164	3863.02	251.23	11:42:14.602	3863.99	251.27
30	11:42:16.067	3864.98	251.30	11:42:17.595	3866.02	251.33
31	11:42:19.067	3867.02	251.36	11:42:20.503	3867.99	251.38
32	11:42:22.030	3869.02	251.40	11:42:23.468	3870.00	251.42
33	11:42:24.899	3870.98	251.44	11:42:26.399	3872.01	251.46
34	11:42:27.831	3872.99	251.48	11:42:29.302	3873.98	251.50
35	11:42:30.836	3875.02	251.52	11:42:32.267	3875.99	251.53
36	11:42:33.801	3877.03	251.55	11:42:35.274	3878.02	251.56
37	11:42:36.693	3878.99	251.58	11:42:38.165	3879.99	251.60
38	11:42:39.697	3881.03	251.61	11:42:41.129	3882.00	251.66
39	11:42:42.657	3883.04	251.70	11:42:44.094	3884.01	251.75
40	11:42:45.552	3884.99	251.81	11:42:47.083	3886.02	251.87
41	11:42:48.514	3886.98	251.93	11:42:50.049	3888.03	252.00
42	11:42:51.467	3888.99	252.06	11:42:53.001	3890.04	252.11
43	11:42:54.429	3891.01	252.16	11:42:55.867	3891.99	252.21
44	11:42:57.397	3893.02	252.26	11:42:58.834	3893.99	252.30
45	11:43:00.384	3895.03	252.33	11:43:01.813	3895.99	252.35
46	11:43:03.351	3897.03	252.38	11:43:04.775	3897.99	252.40
47	11:43:06.257	3899.00	252.42	11:43:07.751	3900.02	252.45
48	11:43:09.176	3900.99	252.46	11:43:10.647	3901.99	252.48
49	11:43:12.177	3903.03	252.50	11:43:13.609	3904.00	252.51
50	11:43:15.049	3904.97	252.53	11:43:16.585	3906.02	252.54
51	11:43:18.009	3906.98	252.56	11:43:19.481	3907.98	252.58
52	11:43:21.015	3909.02	252.59	11:43:22.442	3909.99	252.61
53	11:43:23.967	3911.02	252.63	11:43:25.395	3911.99	252.64
54	11:43:26.927	3913.02	252.66	11:43:28.360	3913.98	252.68
55	11:43:29.834	3914.98	252.70	11:43:31.362	3916.01	252.72
56	11:43:32.835	3917.02	252.74	11:43:34.258	3917.99	252.77
57	11:43:35.778	3919.03	252.79	11:43:37.213	3920.01	252.82
58	11:43:38.642	3920.98	252.84	11:43:40.165	3922.00	252.86
59	11:43:41.592	3922.97	252.89	11:43:43.161	3924.03	252.92
60	11:43:44.592	3925.01	252.95	11:43:46.025	3925.98	252.97

	Time	Depth Ft	Temp C	Time	Depth Ft	Temp C
1	11:43:47.503	3926.99	253.00	11:43:48.976	3927.99	253.04
2	11:43:50.447	3928.99	253.07	11:43:51.980	3930.02	253.11
3	11:43:53.408	3930.98	253.15	11:43:54.882	3931.99	253.20
4	11:43:56.348	3932.99	253.25	11:43:57.894	3934.04	253.30
5	11:43:59.330	3935.00	253.35	11:44:00.762	3935.97	253.40
6	11:44:02.299	3937.02	253.45	11:44:03.729	3937.99	253.50
7	11:44:05.254	3939.02	253.55	11:44:06.758	3940.04	253.59
8	11:44:08.178	3941.01	253.64	11:44:09.608	3941.98	253.69
9	11:44:11.129	3943.02	253.73	11:44:12.564	3943.99	253.76
10	11:44:14.050	3945.00	253.78	11:44:15.485	3945.97	253.81
11	11:44:17.048	3947.04	253.83	11:44:18.480	3948.01	253.85
12	11:44:19.915	3948.98	253.88	11:44:21.377	3949.99	253.90
13	11:44:22.814	3950.98	253.91	11:44:24.344	3952.03	253.93
14	11:44:25.778	3953.01	253.95	11:44:27.216	3953.98	253.96
15	11:44:28.777	3955.03	253.98	11:44:30.196	3956.00	253.99
16	11:44:31.663	3956.99	254.00	11:44:33.201	3958.03	254.01
17	11:44:34.630	3958.99	254.03	11:44:36.164	3960.03	254.05
18	11:44:37.583	3961.00	254.07	11:44:39.046	3961.99	254.10
19	11:44:40.581	3963.03	254.14	11:44:42.012	3964.00	254.18
20	11:44:43.544	3965.03	254.22	11:44:44.987	3966.00	254.26
21	11:44:46.463	3967.01	254.31	11:44:47.897	3967.99	254.35
22	11:44:49.332	3968.98	254.40	11:44:50.862	3970.03	254.44
23	11:44:52.299	3971.01	254.49	11:44:53.785	3972.03	254.54
24	11:44:55.210	3972.99	254.58	11:45:03.390	3972.00	254.65
25	11:45:05.180	3971.01	254.59	11:45:07.032	3969.99	254.52
26	11:45:08.825	3968.98	254.46	11:45:10.350	3968.03	254.41
27	11:45:12.006	3967.00	254.35	11:45:13.587	3966.01	254.30
28	11:45:15.240	3964.98	254.25	11:45:16.817	3964.00	254.22
29	11:45:18.475	3962.98	254.18	11:45:20.000	3962.03	254.15
30	11:45:21.656	3961.00	254.13	11:45:23.232	3960.02	254.10
31	11:45:24.891	3958.99	254.07	11:45:26.467	3958.00	254.05
32	11:45:28.058	3957.02	254.03	11:45:29.725	3955.99	254.01
33	11:45:31.296	3955.01	253.99	11:45:32.957	3953.98	253.97
34	11:45:34.512	3953.01	253.96	11:45:36.083	3951.99	253.94
35	11:45:37.621	3950.98	253.93	11:45:39.165	3949.98	253.92
36	11:45:40.696	3948.97	253.90	11:45:42.230	3947.98	253.89
37	11:45:43.760	3946.98	253.87	11:45:45.247	3946.01	253.85
38	11:45:51.024	3947.02	253.79	11:45:52.592	3947.97	253.79
39	11:45:54.146	3949.00	253.80	11:45:55.580	3949.98	253.82
40	11:45:57.046	3950.98	253.83	11:45:58.554	3952.01	253.85
41	11:45:59.982	3952.98	253.87	11:46:01.517	3954.02	253.89
42	11:46:02.947	3954.98	253.90	11:46:04.484	3956.02	253.92
43	11:46:05.918	3956.99	253.94	11:46:07.411	3957.99	253.95
44	11:46:08.844	3958.98	253.97	11:46:10.410	3960.04	253.99
45	11:46:11.845	3961.01	254.01	11:46:13.276	3961.98	254.03
46	11:46:14.749	3962.98	254.06	11:46:16.275	3964.01	254.09
47	11:46:17.793	3965.04	254.12	11:46:19.229	3966.01	254.15
48	11:46:20.668	3966.99	254.19	11:46:22.195	3968.04	254.23
49	11:46:23.637	3969.02	254.27	11:46:25.078	3970.01	254.32
50	11:46:26.516	3970.98	254.38	11:46:28.046	3972.03	254.44
51	11:46:29.481	3972.99	254.50	11:46:30.963	3973.99	254.57
52	11:46:32.435	3974.99	254.63	11:46:33.964	3976.03	254.69
53	11:46:35.395	3977.01	254.75	11:46:36.830	3978.00	254.80
54	11:46:38.329	3979.01	254.84	11:46:39.796	3980.01	254.89
55	11:46:41.228	3980.98	254.93	11:46:42.700	3981.98	254.96
56	11:46:44.229	3983.02	255.00	11:46:45.663	3983.99	255.02
57	11:46:47.178	3985.03	255.04	11:46:48.614	3986.02	255.06
58	11:46:50.043	3987.00	255.07	11:46:51.480	3987.98	255.09
59	11:46:52.942	3988.98	255.10	11:46:54.415	3989.98	255.11
60	11:46:55.896	3990.98	255.12	11:46:57.366	3991.98	255.14

	Time	Depth Ft	Temp C	Time	Depth Ft	Temp C
1	11:46:58.838	3992.97	255.15	11:47:00.314	3993.98	255.16
2	11:47:01.782	3994.98	255.19	11:47:03.235	3995.98	255.22
3	11:47:04.762	3997.02	255.25	11:47:06.200	3998.00	255.30
4	11:47:07.629	3998.97	255.34	11:47:09.130	3999.99	255.38
5	11:47:10.604	4000.99	255.42	11:47:12.154	4002.04	255.47
6	11:47:13.579	4003.01	255.50	11:47:15.017	4003.98	255.54
7	11:47:16.545	4005.03	255.59	11:47:17.979	4006.00	255.63
8	11:47:19.410	4006.98	255.67	11:47:20.929	4008.01	255.71
9	11:47:22.365	4008.98	255.74	11:47:23.896	4010.02	255.76
10	11:47:25.330	4011.00	255.78	11:47:26.761	4011.98	255.80
11	11:47:28.301	4013.02	255.82	11:47:29.730	4014.00	255.83
12	11:47:31.168	4014.97	255.85	11:47:32.733	4016.03	255.87
13	11:47:34.162	4017.00	255.90	11:47:35.595	4017.97	255.92
14	11:47:37.096	4018.99	255.95	11:47:38.631	4020.03	255.98
15	11:47:40.030	4020.99	256.02	11:47:41.469	4021.98	256.05
16	11:47:42.996	4023.03	256.08	11:47:44.422	4024.00	256.11
17	11:47:45.878	4024.99	256.14	11:47:47.347	4025.99	256.17
18	11:47:48.813	4026.98	256.20	11:47:50.345	4028.02	256.23
19	11:47:51.779	4029.00	256.26	11:47:53.236	4029.99	256.30
20	11:47:54.663	4030.98	256.33	11:47:56.197	4032.03	256.37
21	11:47:57.632	4033.00	256.41	11:47:59.067	4033.98	256.45
22	11:48:00.581	4035.01	256.49	11:48:02.017	4035.98	256.54
23	11:48:03.484	4036.98	256.58	11:48:05.012	4038.03	256.62
24	11:48:06.448	4039.01	256.67	11:48:07.877	4039.99	256.71
25	11:48:09.321	4040.98	256.75	11:48:10.814	4042.00	256.80
26	11:48:12.246	4042.97	256.83	11:48:13.785	4044.02	256.86
27	11:48:15.213	4044.98	256.89	11:48:16.755	4046.02	256.91
28	11:48:18.181	4046.99	256.92	11:48:19.648	4047.99	256.94
29	11:48:21.077	4048.97	256.95	11:48:22.550	4049.98	256.96
30	11:48:24.016	4050.98	256.98	11:48:25.535	4052.02	256.99
31	11:48:26.962	4053.00	257.00	11:48:28.400	4053.98	257.02
32	11:48:29.929	4055.02	257.03	11:48:31.365	4056.00	257.05
33	11:48:32.795	4056.97	257.07	11:48:34.338	4058.03	257.10
34	11:48:35.763	4059.01	257.13	11:48:37.201	4059.99	257.16
35	11:48:38.728	4061.03	257.20	11:48:40.164	4062.01	257.23
36	11:48:41.582	4062.98	257.27	11:48:43.114	4064.03	257.31
37	11:48:44.546	4065.02	257.34	11:48:45.979	4065.99	257.37
38	11:48:47.412	4066.98	257.40	11:48:48.848	4067.97	257.43
39	11:48:50.378	4069.02	257.46	11:48:51.815	4069.99	257.49
40	11:48:53.340	4071.03	257.52	11:48:54.780	4072.00	257.54
41	11:48:56.208	4072.97	257.57	11:48:57.716	4074.01	257.60
42	11:48:59.143	4074.99	257.63	11:49:00.581	4075.99	257.66
43	11:49:02.008	4076.98	257.68	11:49:03.548	4078.02	257.71
44	11:49:04.973	4079.00	257.74	11:49:06.416	4079.98	257.77
45	11:49:07.945	4081.03	257.80	11:49:09.376	4082.01	257.83
46	11:49:10.810	4083.01	257.84	11:49:12.211	4083.98	257.88
47	11:49:13.661	4084.97	257.91	11:49:15.131	4085.98	257.94
48	11:49:16.664	4087.02	257.97	11:49:18.096	4088.00	258.01
49	11:49:19.532	4088.98	258.04	11:49:21.060	4090.03	258.08
50	11:49:22.462	4091.00	258.11	11:49:23.895	4091.99	258.14
51	11:49:25.328	4092.98	258.18	11:49:26.759	4093.97	258.21
52	11:49:28.295	4095.02	258.25	11:49:29.729	4095.99	258.27
53	11:49:31.266	4097.04	258.31	11:49:32.693	4098.00	258.34
54	11:49:34.129	4098.98	258.36	11:49:35.598	4099.99	258.40
55	11:49:37.032	4100.98	258.42	11:49:38.468	4101.97	258.45
56	11:49:39.930	4102.98	258.49	11:49:41.463	4104.04	258.53
57	11:49:42.860	4104.99	258.57	11:49:44.389	4106.03	258.60
58	11:49:45.812	4107.00	258.64	11:49:47.329	4108.03	258.68
59	11:49:48.761	4109.01	258.72	11:49:50.198	4110.00	258.75
60	11:49:51.633	4110.99	258.79	11:49:53.096	4111.99	258.82

	Time	Depth Ft	Temp C	Time	Depth Ft	Temp C
1	11:49:54.670	4113.06	258.86	11:49:56.108	4114.03	258.89
2	11:49:57.529	4115.00	258.92	11:49:58.959	4115.98	258.95
3	11:50:00.498	4117.02	258.98	11:50:01.929	4118.01	259.01
4	11:50:03.351	4118.98	259.04	11:50:04.781	4119.97	259.07
5	11:50:06.314	4121.03	259.11	11:50:07.740	4122.00	259.15
6	11:50:09.262	4123.04	259.19	11:50:10.635	4123.98	259.22
7	11:50:12.098	4124.98	259.26	11:50:13.562	4125.98	259.30
8	11:50:15.059	4127.01	259.33	11:50:16.497	4128.00	259.37
9	11:50:17.930	4129.00	259.41	11:50:19.399	4130.01	259.45
10	11:50:20.831	4130.98	259.48	11:50:22.296	4131.98	259.52
11	11:50:23.765	4132.98	259.55	11:50:25.231	4133.98	259.58
12	11:50:26.760	4135.03	259.61	11:50:28.118	4135.97	259.63
13	11:50:29.651	4137.03	259.66	11:50:31.089	4138.03	259.68
14	11:50:32.514	4139.01	259.69	11:50:33.946	4139.98	259.71
15	11:50:35.460	4141.02	259.73	11:50:36.891	4142.00	259.76
16	11:50:38.310	4142.97	259.78	11:50:39.842	4144.02	259.81
17	11:50:41.278	4145.02	259.84	11:50:42.714	4146.02	259.87
18	11:50:44.176	4147.00	259.91	11:50:45.680	4148.03	259.94
19	11:50:47.113	4149.00	259.98	11:50:48.549	4149.98	260.01
20	11:50:50.078	4151.03	260.04	11:50:51.518	4152.01	260.08
21	11:50:52.943	4152.99	260.11	11:50:54.381	4153.98	260.14
22	11:50:55.811	4154.97	260.17	11:50:57.286	4155.98	260.20
23	11:50:58.812	4157.03	260.23	11:51:00.268	4158.02	260.26
24	11:51:01.693	4158.99	260.29	11:51:03.134	4159.97	260.32
25	11:51:04.659	4161.02	260.36	11:51:06.098	4162.01	260.39
26	11:51:07.570	4163.02	260.43	11:51:09.013	4164.03	260.47
27	11:51:10.447	4165.01	260.51	11:51:11.881	4166.01	260.54
28	11:51:13.318	4166.99	260.58	11:51:14.746	4167.97	260.61
29	11:51:16.229	4169.00	260.64	11:51:17.664	4169.98	260.67
30	11:51:19.101	4170.97	260.70	11:51:20.569	4171.98	260.73
31	11:51:21.995	4172.99	260.76	11:51:23.437	4173.98	260.80
32	11:51:24.898	4174.98	260.83	11:51:26.363	4175.99	260.86
33	11:51:27.792	4176.97	260.89	11:51:29.332	4178.03	260.92
34	11:51:30.762	4179.01	260.95	11:51:32.213	4179.98	260.98
35	11:51:33.750	4181.00	261.01	11:51:35.214	4181.99	261.04
36	11:51:36.783	4183.03	261.07	11:51:38.212	4183.99	261.11
37	11:51:39.783	4185.03	261.14	11:51:41.200	4185.98	261.16
38	11:51:42.729	4187.00	261.20	11:51:44.164	4187.97	261.23
39	11:51:45.698	4188.99	261.26	11:51:47.172	4189.98	261.29
40	11:51:48.681	4190.98	261.33	11:51:50.247	4192.02	261.36
41	11:51:51.680	4192.98	261.39	11:51:53.210	4194.00	261.43
42	11:51:54.748	4195.03	261.46	11:51:56.177	4195.99	261.49
43	11:51:57.664	4196.99	261.52	11:51:59.195	4198.03	261.54
44	11:52:00.632	4198.99	261.57	11:52:02.161	4200.03	261.59
45	11:52:03.599	4200.99	261.61	11:52:05.136	4202.02	261.64
46	11:52:06.560	4202.97	261.66	11:52:08.130	4204.02	261.70
47	11:52:09.565	4204.99	261.74	11:52:11.034	4205.98	261.77
48	11:52:12.601	4207.03	261.80	11:52:14.024	4207.98	261.83
49	11:52:15.564	4209.00	261.86	11:52:17.061	4210.00	261.90
50	11:52:18.530	4210.99	261.93	11:52:20.064	4212.00	261.97
51	11:52:21.588	4213.01	262.00	11:52:23.127	4214.04	262.04
52	11:52:24.562	4215.00	262.07	11:52:26.101	4216.03	262.11
53	11:52:27.531	4216.98	262.14	11:52:29.099	4218.03	262.18
54	11:52:30.571	4219.01	262.21	11:52:32.016	4219.98	262.24
55	11:52:33.543	4221.01	262.28	11:52:34.982	4221.98	262.30
56	11:52:36.453	4222.98	262.34	11:52:37.933	4223.98	262.36
57	11:52:39.463	4225.00	262.39	11:52:40.900	4225.97	262.43
58	11:52:42.426	4227.00	262.47	11:52:43.899	4227.99	262.50
59	11:52:45.466	4229.03	262.54	11:52:46.967	4230.03	262.58
60	11:52:48.394	4230.98	262.62	11:52:49.966	4232.03	262.66

	Time	Depth Ft	Temp C	Time	Depth Ft	Temp C
1	11:52:51.435	4233.02	262.70	11:52:52.875	4233.98	262.73
2	11:52:54.428	4235.02	262.77	11:52:55.947	4236.03	262.80
3	11:52:57.380	4236.97	262.83	11:52:58.949	4238.02	262.86
4	11:53:00.410	4238.99	262.89	11:53:01.943	4240.01	262.92
5	11:53:03.427	4241.01	262.94	11:53:04.859	4241.97	262.97
6	11:53:06.431	4243.02	262.98	11:53:07.861	4243.98	263.04
7	11:53:09.389	4245.01	263.07	11:53:10.830	4245.97	263.11
8	11:53:12.365	4247.00	263.14	11:53:13.897	4248.04	263.18
9	11:53:15.329	4249.00	263.21	11:53:16.864	4250.03	263.24
10	11:53:18.358	4251.03	263.27	11:53:19.845	4252.03	263.30
11	11:53:21.278	4252.99	263.33	11:53:22.747	4253.98	263.35
12	11:53:24.276	4255.01	263.38	11:53:25.815	4256.03	263.41
13	11:53:27.244	4256.99	263.43	11:53:28.778	4258.01	263.46
14	11:53:30.309	4259.03	263.48	11:53:31.750	4260.00	263.51
15	11:53:33.215	4260.99	263.53	11:53:34.743	4262.01	263.57
16	11:53:36.177	4262.98	263.60	11:53:37.748	4264.03	263.64
17	11:53:39.176	4264.99	263.67	11:53:40.717	4266.03	263.71
18	11:53:42.145	4266.99	263.73	11:53:43.615	4267.98	263.76
19	11:53:45.096	4268.98	263.79	11:53:46.629	4270.01	263.82
20	11:53:48.058	4270.98	263.84	11:53:49.564	4271.99	263.87
21	11:53:51.090	4273.01	263.89	11:53:52.528	4273.98	263.92
22	11:53:54.059	4275.00	263.94	11:53:55.592	4276.03	263.96
23	11:53:57.031	4277.00	263.98	11:53:58.497	4277.99	264.01
24	11:53:59.965	4278.98	264.03	11:54:01.520	4280.02	264.06
25	11:54:03.042	4281.04	264.09	11:54:04.479	4282.00	264.12
26	11:54:06.011	4283.03	264.15	11:54:07.447	4283.99	264.18
27	11:54:09.015	4285.04	264.22	11:54:10.467	4286.01	264.25
28	11:54:11.896	4286.98	264.28	11:54:13.463	4288.04	264.32
29	11:54:14.893	4289.00	264.35	11:54:16.428	4290.03	264.39
30	11:54:17.835	4290.98	264.41	11:54:19.319	4291.97	264.45
31	11:54:20.880	4293.02	264.48	11:54:22.308	4293.98	264.51
32	11:54:23.847	4295.02	264.54	11:54:25.276	4295.98	264.57
33	11:54:26.825	4297.02	264.60	11:54:28.263	4297.98	264.63
34	11:54:29.790	4299.00	264.66	11:54:31.233	4299.97	264.68
35	11:54:32.759	4301.00	264.71	11:54:34.283	4302.03	264.73
36	11:54:35.711	4302.99	264.76	11:54:37.244	4304.03	264.78
37	11:54:38.681	4304.99	264.79	11:54:40.211	4306.00	264.83
38	11:54:41.684	4306.99	264.85	11:54:43.246	4308.04	264.88
39	11:54:44.682	4309.00	264.91	11:54:46.148	4309.99	264.93
40	11:54:47.611	4310.98	264.95	11:54:49.148	4312.01	264.97
41	11:54:50.644	4313.01	265.00	11:54:52.115	4314.00	265.03
42	11:54:53.580	4314.97	265.05	11:54:55.146	4316.01	265.08
43	11:54:56.673	4317.03	265.10	11:54:58.111	4317.99	265.13
44	11:54:59.563	4318.97	265.16	11:55:01.092	4320.00	265.19
45	11:55:02.614	4321.02	265.23	11:55:04.043	4321.98	265.26
46	11:55:05.580	4323.01	265.29	11:55:07.107	4324.04	265.33
47	11:55:08.532	4324.99	265.37	11:55:10.062	4326.02	265.41
48	11:55:11.497	4326.99	265.44	11:55:13.030	4328.02	265.47
49	11:55:14.461	4328.98	265.50	11:55:16.003	4330.02	265.53
50	11:55:17.429	4330.98	265.56	11:55:18.961	4332.00	265.60
51	11:55:20.492	4333.03	265.63	11:55:21.922	4333.99	265.66
52	11:55:23.464	4335.02	265.69	11:55:24.933	4336.01	265.72
53	11:55:26.360	4336.97	265.75	11:55:27.899	4338.00	265.78
54	11:55:29.365	4338.98	265.81	11:55:30.858	4338.01	265.85
55	11:55:32.196	4337.00	265.82	11:55:33.188	4335.98	265.77
56	11:55:35.079	4334.98	265.71	11:55:36.874	4334.03	265.66
57	11:55:37.776	4333.01	265.61	11:55:39.672	4332.00	265.57
58	11:55:40.577	4330.98	265.53	11:55:42.432	4329.99	265.51
59	11:55:43.224	4329.02	265.49	11:55:45.120	4328.02	265.47
60	11:55:45.212	4327.00	265.45	11:55:47.451	4327.99	265.41

	Time	Depth Ft	Temp C	Time	Depth Ft	Temp C
1	11:56:03.451	4328.98	265.41	11:56:05.266	4330.03	265.43
2	11:56:06.927	4331.01	265.45	11:56:08.596	4332.03	265.48
3	11:56:10.127	4333.01	265.50	11:56:11.596	4334.01	265.52
4	11:56:13.032	4335.00	265.55	11:56:14.459	4335.99	265.59
5	11:56:15.900	4337.00	265.64	11:56:17.327	4337.99	265.69
6	11:56:18.765	4339.00	265.74	11:56:20.234	4340.03	265.79
7	11:56:21.629	4341.00	265.84	11:56:23.062	4342.00	265.88
8	11:56:24.502	4343.01	265.91	11:56:25.944	4344.02	265.92
9	11:56:27.383	4344.53	265.97	11:56:28.809	4346.02	266.00
10	11:56:30.250	4347.02	266.03	11:56:31.674	4348.01	266.05
11	11:56:33.114	4349.01	266.07	11:56:34.541	4350.00	266.10
12	11:56:36.009	4351.02	266.12	11:56:37.444	4352.01	266.14
13	11:56:38.880	4353.01	266.18	11:56:40.311	4354.00	266.21
14	11:56:41.746	4355.01	266.25	11:56:43.186	4356.01	266.29
15	11:56:44.609	4357.00	266.33	11:56:46.046	4358.00	266.36
16	11:56:47.479	4359.00	266.40	11:56:48.914	4360.00	266.44
17	11:56:50.345	4361.00	266.48	11:56:51.733	4361.97	266.52
18	11:56:53.166	4362.97	266.56	11:56:54.592	4363.97	266.59
19	11:56:56.030	4364.97	266.64	11:56:57.499	4365.99	266.67
20	11:56:58.928	4366.99	266.71	11:57:00.399	4368.02	266.74
21	11:57:01.830	4369.02	266.77	11:57:03.263	4370.01	266.80
22	11:57:04.698	4371.01	266.82	11:57:06.129	4372.02	266.85
23	11:57:07.561	4373.02	266.87	11:57:08.995	4374.02	266.90
24	11:57:10.432	4375.02	266.92	11:57:11.865	4376.02	266.94
25	11:57:13.299	4377.02	266.97	11:57:14.729	4378.03	266.99
26	11:57:16.086	4378.98	267.02	11:57:17.528	4380.00	267.04
27	11:57:18.964	4381.00	267.07	11:57:20.398	4382.00	267.10
28	11:57:21.797	4382.98	267.12	11:57:23.311	4384.03	267.15
29	11:57:24.747	4385.03	267.18	11:57:26.176	4386.03	267.21
30	11:57:27.517	4386.97	267.24	11:57:28.943	4387.97	267.27
31	11:57:30.380	4388.98	267.30	11:57:31.815	4389.99	267.33
32	11:57:33.249	4390.98	267.36	11:57:34.679	4391.98	267.39
33	11:57:36.115	4392.98	267.42	11:57:37.542	4393.98	267.45
34	11:57:38.999	4395.01	267.48	11:57:40.435	4396.01	267.51
35	11:57:41.866	4397.01	267.53	11:57:43.298	4398.02	267.56
36	11:57:44.732	4399.02	267.58	11:57:46.165	4400.02	267.61
37	11:57:47.546	4400.98	267.63	11:57:48.981	4401.98	267.65
38	11:57:50.416	4402.99	267.68	11:57:51.845	4403.99	267.70
39	11:57:53.346	4405.03	267.73	11:57:54.700	4405.98	267.77
40	11:57:56.129	4406.99	267.80	11:57:57.560	4407.98	267.83
41	11:57:58.995	4408.98	267.87	11:58:00.431	4409.99	267.90
42	11:58:01.856	4410.98	267.94	11:58:03.267	4411.98	267.97
43	11:58:04.693	4412.98	268.01	11:58:06.126	4413.98	268.05
44	11:58:07.556	4414.98	268.08	11:58:08.992	4415.98	268.11
45	11:58:10.426	4416.97	268.14	11:58:11.959	4418.04	268.17
46	11:58:13.391	4419.03	268.20	11:58:14.826	4420.03	268.22
47	11:58:16.255	4421.03	268.25	11:58:17.595	4421.97	268.28
48	11:58:19.094	4423.02	268.31	11:58:20.529	4424.03	268.34
49	11:58:21.962	4425.03	268.37	11:58:23.392	4426.03	268.38
50	11:58:24.792	4427.00	268.43	11:58:26.231	4428.01	268.46
51	11:58:27.629	4428.99	268.49	11:58:29.065	4430.00	268.52
52	11:58:30.491	4430.99	268.55	11:58:31.928	4432.00	268.58
53	11:58:33.358	4433.01	268.60	11:58:34.748	4433.98	268.63
54	11:58:36.176	4434.97	268.65	11:58:37.610	4435.98	268.67
55	11:58:39.045	4436.98	268.69	11:58:40.473	4437.98	268.72
56	11:58:41.896	4438.98	268.74	11:58:43.342	4440.00	268.76
57	11:58:44.775	4441.01	268.79	11:58:46.210	4442.02	268.82
58	11:58:47.643	4443.02	268.85	11:58:49.080	4444.02	268.88
59	11:58:50.497	4445.00	268.91	11:58:51.926	4446.00	268.95
60	11:58:53.361	4447.00	268.97	11:58:54.759	4447.98	269.00

	Time	Depth Ft	Temp C	Time	Depth Ft	Temp C
1	11:58:56.235	4449.02	269.04	11:58:57.676	4450.03	269.07
2	11:58:59.031	4450.99	269.10	11:59:00.468	4452.00	269.13
3	11:59:01.891	4452.99	269.17	11:59:03.323	4453.99	269.20
4	11:59:04.757	4454.99	269.23	11:59:06.195	4455.99	269.26
5	11:59:07.682	4457.02	269.30	11:59:09.109	4458.02	269.34
6	11:59:10.548	4459.03	269.37	11:59:11.977	4460.03	269.42
7	11:59:13.309	4460.97	269.45	11:59:14.811	4462.02	269.50
8	11:59:16.245	4463.02	269.54	11:59:17.677	4464.03	269.58
9	11:59:19.114	4465.03	269.61	11:59:20.443	4465.97	269.66
10	11:59:21.881	4466.99	269.70	11:59:23.296	4467.98	269.73
11	11:59:24.730	4468.98	269.77	11:59:26.156	4469.98	269.80
12	11:59:27.657	4471.01	269.83	11:59:29.094	4472.02	269.86
13	11:59:30.528	4473.02	269.88	11:59:31.962	4474.03	269.92
14	11:59:33.392	4475.03	269.95	11:59:34.730	4475.98	269.98
15	11:59:36.164	4476.98	270.01	11:59:37.598	4477.99	270.04
16	11:59:39.017	4478.98	270.08	11:59:40.442	4479.98	270.11
17	11:59:41.883	4481.00	270.15	11:59:43.309	4482.00	270.18
18	11:59:44.749	4483.01	270.21	11:59:46.134	4483.97	270.24
19	11:59:47.561	4484.98	270.26	11:59:48.997	4485.97	270.30
20	11:59:50.425	4486.98	270.32	11:59:51.862	4487.98	270.35
21	11:59:53.294	4488.98	270.38	11:59:54.716	4489.98	270.41
22	11:59:56.144	4490.98	270.44	11:59:57.644	4492.03	270.46
23	11:59:58.980	4492.97	270.50	12:00:00.415	4493.97	270.52
24	12:00:01.941	4495.03	270.55	12:00:03.298	4495.98	270.58
25	12:00:04.732	4496.98	270.60	12:00:06.161	4497.99	270.63
26	12:00:07.598	4498.99	270.66	12:00:09.028	4500.00	270.68
27	12:00:10.449	4500.99	270.71	12:00:11.876	4501.99	270.74
28	12:00:13.317	4503.00	270.76	12:00:14.742	4503.99	270.79
29	12:00:16.183	4505.00	270.83	12:00:17.608	4506.00	270.85
30	12:00:19.049	4507.01	270.89	12:00:20.477	4508.00	270.92
31	12:00:21.915	4509.01	270.95	12:00:23.344	4510.01	270.98
32	12:00:24.780	4511.02	271.01	12:00:26.234	4512.03	271.04
33	12:00:27.662	4513.03	271.07	12:00:29.062	4514.01	271.10
34	12:00:30.493	4515.01	271.13	12:00:31.932	4516.02	271.16
35	12:00:33.360	4517.02	271.19	12:00:34.803	4518.03	271.22
36	12:00:36.228	4519.03	271.26	12:00:37.564	4519.97	271.29
37	12:00:38.995	4520.97	271.32	12:00:40.429	4521.97	271.35
38	12:00:41.930	4523.02	271.38	12:00:43.364	4524.03	271.39
39	12:00:44.792	4525.03	271.45	12:00:46.230	4526.04	271.48
40	12:00:47.559	4526.97	271.52	12:00:48.997	4527.98	271.54
41	12:00:50.415	4528.98	271.57	12:00:51.846	4529.99	271.60
42	12:00:53.276	4530.99	271.63	12:00:54.709	4532.00	271.66
43	12:00:56.144	4533.01	271.69	12:00:57.531	4533.97	271.72
44	12:00:58.962	4534.98	271.75	12:01:00.365	4535.97	271.78
45	12:01:01.798	4536.98	271.81	12:01:03.228	4537.98	271.84
46	12:01:04.664	4538.99	271.88	12:01:06.114	4540.00	271.90
47	12:01:07.546	4541.00	271.93	12:01:08.980	4542.01	271.96
48	12:01:10.409	4543.00	271.98	12:01:11.846	4544.01	272.00
49	12:01:13.275	4545.02	272.02	12:01:14.718	4546.03	272.05
50	12:01:16.143	4547.03	272.06	12:01:17.578	4548.03	272.11
51	12:01:18.911	4548.97	272.13	12:01:20.348	4549.99	272.16
52	12:01:21.835	4551.03	272.20	12:01:23.263	4552.03	272.24
53	12:01:24.600	4552.98	272.27	12:01:26.026	4553.98	272.31
54	12:01:27.462	4554.98	272.34	12:01:28.897	4555.98	272.37
55	12:01:30.352	4556.99	272.40	12:01:31.763	4557.97	272.43
56	12:01:33.198	4558.97	272.46	12:01:34.631	4559.97	272.49
57	12:01:36.062	4560.98	272.51	12:01:37.485	4561.99	272.54
58	12:01:38.909	4562.99	272.56	12:01:40.347	4563.99	272.59
59	12:01:41.779	4564.99	272.61	12:01:43.213	4565.99	272.64
60	12:01:44.642	4567.00	272.67	12:01:46.063	4567.99	272.70

	Time	Depth Ft	Temp C	Time	Depth Ft	Temp C
1	12:01:47.452	4568.97	272.72	12:01:48.897	4569.99	272.75
2	12:01:50.327	4570.99	272.77	12:01:51.761	4572.00	272.80
3	12:01:53.180	4572.99	272.82	12:01:54.612	4573.99	272.85
4	12:01:56.050	4575.00	272.88	12:01:57.480	4576.01	272.91
5	12:01:58.917	4577.01	272.93	12:02:00.346	4578.02	272.96
6	12:02:01.769	4579.01	272.98	12:02:03.180	4580.01	273.01
7	12:02:04.620	4581.01	273.03	12:02:06.062	4582.02	273.06
8	12:02:07.499	4583.02	273.09	12:02:08.926	4584.02	273.12
9	12:02:10.319	4584.99	273.15	12:02:11.764	4586.00	273.22
10	12:02:13.197	4587.01	273.22	12:02:14.632	4588.02	273.25
11	12:02:16.060	4589.02	273.29	12:02:17.434	4589.98	273.32
12	12:02:18.863	4590.97	273.35	12:02:20.297	4591.97	273.39
13	12:02:21.731	4592.99	273.42	12:02:23.158	4593.98	273.45
14	12:02:24.597	4594.99	273.48	12:02:26.025	4596.00	273.51
15	12:02:27.461	4597.01	273.54	12:02:28.895	4598.02	273.57
16	12:02:30.333	4599.02	273.60	12:02:31.756	4600.01	273.63
17	12:02:33.135	4600.98	273.66	12:02:34.577	4602.00	273.69
18	12:02:36.012	4603.00	273.72	12:02:37.444	4604.01	273.75
19	12:02:38.880	4605.02	273.79	12:02:40.312	4606.02	273.81
20	12:02:41.748	4607.03	273.85	12:02:43.176	4608.02	273.89
21	12:02:44.612	4609.02	273.92	12:02:46.044	4610.04	273.94
22	12:02:47.380	4610.97	273.97	12:02:48.880	4612.01	273.99
23	12:02:50.308	4613.00	274.01	12:02:51.741	4614.00	274.03
24	12:02:53.175	4615.00	274.06	12:02:54.608	4616.00	274.08
25	12:02:56.046	4617.01	274.11	12:02:57.417	4617.97	274.13
26	12:02:58.841	4618.98	274.16	12:03:00.279	4620.00	274.19
27	12:03:01.707	4621.01	274.22	12:03:03.143	4622.02	274.25
28	12:03:04.540	4623.00	274.29	12:03:05.993	4624.02	274.32
29	12:03:07.429	4625.02	274.34	12:03:08.861	4626.03	274.37
30	12:03:10.297	4627.03	274.40	12:03:11.726	4628.04	274.43
31	12:03:13.050	4628.97	274.45	12:03:14.514	4629.99	274.47
32	12:03:15.945	4631.00	274.50	12:03:17.380	4632.00	274.51
33	12:03:18.810	4633.00	274.54	12:03:20.248	4634.00	274.55
34	12:03:21.631	4634.97	274.58	12:03:23.057	4635.97	274.59
35	12:03:24.480	4636.97	274.61	12:03:25.907	4637.98	274.62
36	12:03:27.338	4638.99	274.65	12:03:28.747	4639.97	274.67
37	12:03:30.177	4640.97	274.69	12:03:31.646	4641.99	274.72
38	12:03:33.072	4642.99	274.75	12:03:34.512	4644.00	274.79
39	12:03:35.910	4644.98	274.83	12:03:37.358	4645.99	274.87
40	12:03:38.796	4647.00	274.90	12:03:40.226	4648.00	274.92
41	12:03:41.664	4649.00	274.98	12:03:43.092	4650.00	275.01
42	12:03:44.514	4650.99	275.04	12:03:45.945	4651.99	275.07
43	12:03:47.378	4653.00	275.09	12:03:48.813	4654.01	275.12
44	12:03:50.243	4655.02	275.15	12:03:51.673	4656.03	275.18
45	12:03:53.018	4656.97	275.21	12:03:54.456	4657.98	275.24
46	12:03:55.875	4658.98	275.27	12:03:57.310	4659.98	275.30
47	12:03:58.747	4660.99	275.33	12:04:00.216	4662.03	275.36
48	12:04:01.640	4663.03	275.38	12:04:02.983	4663.98	275.41
49	12:04:04.410	4664.99	275.43	12:04:05.813	4665.97	275.46
50	12:04:07.246	4666.97	275.48	12:04:08.713	4668.00	275.51
51	12:04:10.146	4669.00	275.53	12:04:11.577	4670.02	275.55
52	12:04:13.014	4671.03	275.59	12:04:14.444	4672.03	275.61
53	12:04:15.783	4672.98	275.64	12:04:17.215	4673.99	275.67
54	12:04:18.646	4674.99	275.70	12:04:20.076	4675.99	275.72
55	12:04:21.513	4677.00	275.75	12:04:22.944	4678.00	275.78
56	12:04:24.333	4678.99	275.80	12:04:25.764	4680.00	275.82
57	12:04:27.189	4681.01	275.84	12:04:28.626	4682.02	275.85
58	12:04:30.063	4683.04	275.87	12:04:31.397	4683.97	275.87
59	12:04:32.836	4684.98	275.89	12:04:34.275	4685.99	275.91
60	12:04:35.712	4686.99	275.93	12:04:37.110	4687.97	275.95



	Time	Depth Ft	Temp C	Time	Depth Ft	Temp C
1	12:04:38.583	4689.00	275.97	12:04:40.044	4690.03	276.00
2	12:04:41.481	4691.03	276.02	12:04:42.910	4692.03	276.05
3	12:04:44.345	4693.03	276.07	12:04:45.779	4694.02	276.10
4	12:04:47.213	4695.03	276.13	12:04:48.552	4695.97	276.15
5	12:04:49.979	4696.98	276.19	12:04:51.414	4697.99	276.22
6	12:04:52.845	4699.00	276.25	12:04:54.280	4700.02	276.28
7	12:04:55.663	4701.00	276.32	12:04:57.095	4702.00	276.35
8	12:04:58.526	4703.01	276.38	12:04:59.963	4704.02	276.43
9	12:05:01.397	4705.03	276.47	12:05:02.830	4706.04	276.51
10	12:05:04.172	4706.98	276.53	12:05:05.616	4707.99	276.57
11	12:05:07.043	4709.00	276.60	12:05:08.445	4709.98	276.62
12	12:05:09.875	4710.98	276.64	12:05:11.313	4711.99	276.66
13	12:05:12.749	4713.00	276.68	12:05:14.181	4714.00	276.70
14	12:05:15.609	4715.00	276.72	12:05:17.050	4716.01	276.75
15	12:05:18.476	4717.02	276.77	12:05:19.866	4717.99	276.79
16	12:05:21.297	4719.00	276.82	12:05:22.728	4720.00	276.86
17	12:05:24.161	4721.01	276.89	12:05:25.591	4722.02	276.91
18	12:05:27.030	4723.03	276.94	12:05:28.434	4724.02	276.97
19	12:05:29.860	4725.03	276.99	12:05:31.294	4726.04	277.02
20	12:05:32.627	4726.97	277.05	12:05:34.062	4727.98	277.08
21	12:05:35.502	4728.99	277.11	12:05:36.943	4730.01	277.15
22	12:05:38.379	4731.02	277.19	12:05:39.779	4731.99	277.22
23	12:05:41.215	4733.00	277.25	12:05:42.661	4734.02	277.28
24	12:05:44.102	4735.03	277.31	12:05:45.540	4736.03	277.34
25	12:05:46.881	4736.97	277.37	12:05:48.311	4737.97	277.39
26	12:05:49.748	4738.99	277.42	12:05:51.175	4740.00	277.45
27	12:05:52.613	4741.01	277.47	12:05:54.045	4742.01	277.49
28	12:05:55.475	4743.02	277.51	12:05:56.911	4744.03	277.54
29	12:05:58.345	4745.04	277.56	12:05:59.762	4746.04	277.59
30	12:06:01.094	4746.98	277.63	12:06:02.524	4748.00	277.66
31	12:06:03.965	4749.01	277.67	12:06:05.394	4750.01	277.73
32	12:06:06.830	4751.03	277.77	12:06:08.249	4752.03	277.80
33	12:06:09.645	4753.00	277.82	12:06:11.075	4754.00	277.85
34	12:06:12.512	4755.00	277.88	12:06:13.946	4756.01	277.90
35	12:06:15.368	4757.01	277.93	12:06:16.811	4758.02	277.94
36	12:06:18.250	4759.03	277.97	12:06:19.594	4759.98	277.99
37	12:06:21.034	4761.00	278.00	12:06:22.475	4762.01	278.02
38	12:06:23.899	4763.01	278.03	12:06:25.345	4764.03	278.04
39	12:06:26.680	4764.98	278.05	12:06:28.108	4765.99	278.06
40	12:06:29.545	4767.01	278.07	12:06:30.976	4768.02	278.08
41	12:06:32.411	4769.03	278.08	12:06:33.743	4769.97	278.09
42	12:06:35.177	4770.97	278.09	12:06:36.610	4771.98	278.09
43	12:06:38.046	4772.99	278.09	12:06:39.502	4774.03	278.09
44	12:06:40.896	4775.01	278.09	12:06:42.331	4776.01	278.10
45	12:06:43.760	4777.02	278.11	12:06:45.199	4778.03	278.12
46	12:06:46.595	4779.02	278.14	12:06:48.028	4780.03	278.15
47	12:06:49.365	4780.97	278.17	12:06:50.798	4781.98	278.19
48	12:06:52.226	4782.99	278.22	12:06:53.667	4784.00	278.24
49	12:06:55.084	4785.00	278.25	12:06:56.530	4786.02	278.27
50	12:06:57.961	4787.03	278.28	12:06:59.300	4787.97	278.33
51	12:07:00.729	4788.97	278.30	12:07:02.165	4789.98	278.32
52	12:07:03.594	4791.00	278.35	12:07:05.031	4792.00	278.38
53	12:07:06.462	4793.01	278.41	12:07:07.897	4794.02	278.46
54	12:07:09.330	4795.03	278.51	12:07:10.670	4795.97	278.55
55	12:07:12.167	4797.02	278.60	12:07:13.612	4798.03	278.66
56	12:07:14.947	4798.97	278.69	12:07:16.375	4799.99	278.73
57	12:07:17.815	4801.00	278.77	12:07:19.263	4802.02	278.81
58	12:07:20.695	4803.02	278.84	12:07:22.133	4804.03	278.86
59	12:07:23.559	4805.04	278.88	12:07:24.895	4805.97	278.89
60	12:07:26.381	4807.02	278.89	12:07:27.813	4808.03	278.88

	Time	Depth Ft	Temp C	Time	Depth Ft	Temp C
1	12:07:29.200	4809.01	278.87	12:07:30.650	4810.02	278.85
2	12:07:32.077	4811.03	278.84	12:07:33.514	4812.04	278.83
3	12:07:34.882	4812.99	278.83	12:07:36.311	4814.00	278.83
4	12:07:37.748	4815.01	278.85	12:07:39.179	4816.02	278.87
5	12:07:40.616	4817.03	278.91	12:07:41.998	4818.00	278.94
6	12:07:43.388	4818.98	278.97	12:07:44.827	4819.99	279.01
7	12:07:46.260	4821.00	279.06	12:07:47.695	4822.00	279.12
8	12:07:49.124	4823.01	279.17	12:07:50.565	4824.02	279.22
9	12:07:51.992	4825.02	279.27	12:07:53.329	4825.97	279.32
10	12:07:54.757	4826.98	279.37	12:07:56.198	4827.99	279.41
11	12:07:57.584	4828.97	279.46	12:07:59.010	4829.98	279.52
12	12:08:00.443	4830.98	279.55	12:08:01.873	4831.97	279.59
13	12:08:03.311	4832.98	279.64	12:08:04.744	4834.00	279.68
14	12:08:06.178	4835.01	279.73	12:08:07.606	4836.02	279.77
15	12:08:09.045	4837.03	279.83	12:08:10.475	4838.04	279.87
16	12:08:11.812	4838.97	279.91	12:08:13.277	4840.00	279.96
17	12:08:14.680	4840.98	280.00	12:08:16.113	4841.98	280.03
18	12:08:17.542	4842.99	280.07	12:08:18.979	4844.01	280.10
19	12:08:20.408	4845.02	280.14	12:08:21.815	4846.00	280.16
20	12:08:23.244	4847.01	280.19	12:08:24.675	4848.01	280.22
21	12:08:26.107	4849.01	280.26	12:08:27.544	4850.02	280.26
22	12:08:28.878	4850.97	280.32	12:08:30.316	4851.98	280.35
23	12:08:31.745	4852.99	280.38	12:08:33.175	4854.00	280.41
24	12:08:34.614	4855.01	280.43	12:08:36.043	4856.02	280.45
25	12:08:37.400	4856.97	280.47	12:08:38.827	4857.97	280.49
26	12:08:40.260	4858.97	280.51	12:08:41.691	4859.98	280.52
27	12:08:43.127	4860.98	280.53	12:08:44.625	4862.03	280.54
28	12:08:46.034	4863.02	280.56	12:08:47.476	4864.04	280.57
29	12:08:48.814	4864.98	280.58	12:08:50.244	4866.00	280.60
30	12:08:51.682	4867.02	280.62	12:08:53.099	4868.03	280.64
31	12:08:54.432	4868.97	280.65	12:08:55.877	4869.99	280.69
32	12:08:57.309	4871.01	280.72	12:08:58.738	4872.01	280.75
33	12:09:00.179	4873.02	280.78	12:09:01.550	4873.99	280.81
34	12:09:02.974	4874.99	280.84	12:09:04.410	4876.00	280.87
35	12:09:05.845	4877.03	280.89	12:09:07.179	4877.97	280.91
36	12:09:08.608	4878.98	280.93	12:09:10.059	4880.01	280.96
37	12:09:11.493	4881.02	280.98	12:09:12.925	4882.02	281.00
38	12:09:14.365	4883.02	281.03	12:09:15.757	4884.01	281.05
39	12:09:17.180	4885.01	281.08	12:09:18.610	4886.04	281.10
40	12:09:19.950	4886.98	281.13	12:09:21.373	4887.99	281.15
41	12:09:22.816	4889.01	281.17	12:09:24.243	4890.02	281.22
42	12:09:25.668	4891.01	281.25	12:09:27.106	4892.03	281.28
43	12:09:28.446	4892.98	281.31	12:09:29.872	4893.99	281.34
44	12:09:31.313	4895.02	281.37	12:09:32.746	4896.02	281.39
45	12:09:34.183	4897.04	281.41	12:09:35.528	4897.98	281.43
46	12:09:36.960	4898.99	281.45	12:09:38.392	4900.00	281.47
47	12:09:39.830	4901.01	281.49	12:09:41.242	4902.01	281.51
48	12:09:42.678	4903.04	281.54	12:09:44.012	4903.99	281.56
49	12:09:45.410	4904.97	281.59	12:09:46.844	4905.99	281.62
50	12:09:48.249	4906.99	281.65	12:09:49.681	4908.00	281.67
51	12:09:51.111	4909.00	281.70	12:09:52.541	4910.01	281.73
52	12:09:53.981	4911.03	281.76	12:09:55.310	4911.98	281.79
53	12:09:56.717	4912.97	281.82	12:09:58.161	4914.00	281.84
54	12:09:59.595	4915.02	281.87	12:10:00.927	4915.97	281.89
55	12:10:02.361	4916.98	281.91	12:10:03.812	4918.00	281.93
56	12:10:05.244	4919.02	281.96	12:10:06.579	4919.97	281.97
57	12:10:08.012	4920.99	281.99	12:10:09.448	4922.02	282.01
58	12:10:10.876	4923.03	282.02	12:10:12.293	4924.03	282.03
59	12:10:13.627	4924.98	282.04	12:10:15.061	4925.98	282.06
60	12:10:16.562	4927.04	282.08	12:10:17.895	4927.98	282.10

	Time	Depth Ft	Temp C	Time	Depth Ft	Temp C
1	12:10:19.366	4929.04	282.12	12:10:20.714	4929.99	282.14
2	12:10:22.141	4931.00	282.21	12:10:23.580	4932.02	282.20
3	12:10:25.008	4933.03	282.24	12:10:26.446	4934.04	282.27
4	12:10:27.803	4934.98	282.29	12:10:29.239	4935.99	282.32
5	12:10:30.680	4937.01	282.34	12:10:32.011	4937.97	282.37
6	12:10:33.446	4938.98	282.39	12:10:34.880	4939.99	282.41
7	12:10:36.247	4940.97	282.42	12:10:37.678	4941.98	282.44
8	12:10:39.111	4943.00	282.45	12:10:40.547	4944.01	282.47
9	12:10:41.974	4945.02	282.49	12:10:43.384	4946.03	282.51
10	12:10:44.710	4946.97	282.52	12:10:46.143	4947.98	282.54
11	12:10:47.541	4948.97	282.56	12:10:48.978	4950.00	282.58
12	12:10:50.408	4951.01	282.61	12:10:51.761	4951.97	282.62
13	12:10:53.195	4952.99	282.65	12:10:54.625	4954.00	282.67
14	12:10:56.062	4955.03	282.70	12:10:57.394	4955.98	282.72
15	12:10:58.815	4956.98	282.75	12:11:00.242	4958.00	282.77
16	12:11:01.676	4959.03	282.80	12:11:03.013	4959.97	282.82
17	12:11:04.449	4960.98	282.85	12:11:05.897	4962.00	282.88
18	12:11:07.282	4962.99	282.91	12:11:08.712	4964.01	282.94
19	12:11:10.145	4965.02	282.96	12:11:11.484	4965.97	282.99
20	12:11:12.914	4966.99	283.01	12:11:14.341	4968.01	283.03
21	12:11:15.768	4969.01	283.06	12:11:17.209	4970.02	283.11
22	12:11:18.609	4971.01	283.13	12:11:19.947	4971.97	283.17
23	12:11:21.378	4972.99	283.20	12:11:22.847	4974.03	283.24
24	12:11:24.177	4974.97	283.27	12:11:25.615	4975.99	283.30
25	12:11:27.044	4977.00	283.33	12:11:28.479	4978.01	283.36
26	12:11:29.915	4979.03	283.38	12:11:31.267	4979.99	283.40
27	12:11:32.695	4981.02	283.42	12:11:34.031	4981.97	283.44
28	12:11:35.459	4982.99	283.46	12:11:36.898	4984.01	283.48
29	12:11:38.315	4985.01	283.49	12:11:39.762	4986.03	283.52
30	12:11:41.099	4986.97	283.54	12:11:42.534	4987.98	283.56
31	12:11:43.963	4989.00	283.58	12:11:45.399	4990.02	283.59
32	12:11:46.782	4990.99	283.62	12:11:48.208	4992.02	283.64
33	12:11:49.610	4993.01	283.66	12:11:51.044	4994.03	283.68
34	12:11:52.381	4994.98	283.70	12:11:53.842	4996.01	283.72
35	12:11:55.273	4997.02	283.73	12:11:56.615	4997.98	283.75
36	12:11:58.044	4999.00	283.76	12:11:59.483	5000.02	283.77
37	12:12:00.909	5001.03	283.79	12:12:02.328	5002.03	283.80
38	12:12:03.660	5002.97	283.81	12:12:05.097	5003.98	283.83
39	12:12:06.527	5004.98	283.84	12:12:07.964	5006.00	283.86
40	12:12:09.396	5007.02	283.88	12:12:10.748	5007.98	283.90
41	12:12:12.179	5009.00	283.92	12:12:13.611	5010.02	283.94
42	12:12:15.048	5011.04	283.97	12:12:16.377	5011.98	284.00
43	12:12:17.802	5012.99	284.03	12:12:19.244	5014.00	284.06
44	12:12:20.641	5014.99	284.10	12:12:22.080	5016.02	284.13
45	12:12:23.515	5017.04	284.17	12:12:24.860	5017.99	284.20
46	12:12:26.269	5018.99	284.24	12:12:27.710	5020.01	284.27
47	12:12:29.145	5021.03	284.30	12:12:30.476	5021.97	284.32
48	12:12:31.914	5022.98	284.35	12:12:33.344	5024.00	284.37
49	12:12:34.780	5025.03	284.39	12:12:36.110	5025.98	284.41
50	12:12:37.548	5027.01	284.43	12:12:38.977	5028.04	284.44
51	12:12:40.312	5028.98	284.46	12:12:41.720	5029.98	284.48
52	12:12:43.163	5030.99	284.50	12:12:44.593	5032.01	284.52
53	12:12:45.930	5032.98	284.53	12:12:47.353	5033.98	284.55
54	12:12:48.782	5035.00	284.58	12:12:50.173	5035.99	284.61
55	12:12:51.611	5037.01	284.63	12:12:53.043	5038.02	284.67
56	12:12:54.476	5039.04	284.70	12:12:55.806	5039.97	284.73
57	12:12:57.250	5041.00	284.77	12:12:58.689	5042.02	284.81
58	12:13:00.111	5043.03	284.85	12:13:01.444	5043.98	284.89
59	12:13:02.877	5044.99	284.93	12:13:04.326	5046.02	284.97
60	12:13:05.759	5047.03	285.00	12:13:07.097	5047.98	285.02

	Time	Depth Ft	Temp C	Time	Depth Ft	Temp C
1	12:13:08.500	5048.97	285.05	12:13:09.943	5050.00	285.07
2	12:13:11.378	5051.01	285.09	12:13:12.795	5052.02	285.12
3	12:13:14.228	5053.04	285.15	12:13:15.558	5053.99	285.17
4	12:13:16.992	5055.00	285.20	12:13:18.423	5056.02	285.23
5	12:13:19.858	5057.03	285.25	12:13:21.231	5058.02	285.28
6	12:13:22.657	5059.02	285.31	12:13:24.094	5060.03	285.33
7	12:13:25.425	5060.98	285.36	12:13:26.862	5062.00	285.38
8	12:13:28.264	5063.00	285.41	12:13:29.693	5064.01	285.44
9	12:13:31.126	5065.03	285.47	12:13:32.458	5065.97	285.49
10	12:13:33.893	5067.00	285.51	12:13:35.331	5068.02	285.54
11	12:13:36.729	5069.01	285.56	12:13:38.163	5070.04	285.59
12	12:13:39.492	5070.98	285.62	12:13:40.930	5071.98	285.65
13	12:13:42.357	5072.99	285.67	12:13:43.809	5074.01	285.70
14	12:13:45.247	5075.04	285.72	12:13:46.571	5075.98	285.74
15	12:13:48.010	5077.00	285.74	12:13:49.444	5078.03	285.77
16	12:13:50.773	5078.98	285.78	12:13:52.213	5079.99	285.80
17	12:13:53.642	5081.00	285.81	12:13:55.078	5082.01	285.83
18	12:13:56.505	5083.03	285.85	12:13:57.842	5083.99	285.87
19	12:13:59.246	5084.99	285.89	12:14:00.676	5086.00	285.92
20	12:14:02.109	5087.03	285.95	12:14:03.443	5087.97	285.97
21	12:14:04.876	5088.98	285.99	12:14:06.310	5090.02	286.01
22	12:14:07.698	5090.99	286.03	12:14:09.125	5092.02	286.06
23	12:14:10.562	5093.04	286.09	12:14:11.891	5093.98	286.11
24	12:14:13.322	5094.97	286.13	12:14:14.851	5096.03	286.16
25	12:14:16.298	5097.03	286.18	12:14:17.738	5098.02	286.21
26	12:14:19.158	5098.99	286.23	12:14:20.587	5099.97	286.26
27	12:14:22.041	5100.98	286.29	12:14:23.549	5102.02	286.31
28	12:14:24.971	5102.99	286.34	12:14:26.407	5103.98	286.37
29	12:14:27.838	5104.97	286.40	12:14:29.375	5106.04	286.43
30	12:14:30.805	5107.02	286.45	12:14:32.231	5108.00	286.48
31	12:14:33.657	5108.98	286.51	12:14:35.092	5109.98	286.53
32	12:14:36.622	5111.03	286.56	12:14:38.061	5112.01	286.59
33	12:14:39.493	5113.00	286.59	12:14:40.926	5113.99	286.64
34	12:14:42.354	5114.98	286.67	12:14:43.823	5115.99	286.70
35	12:14:45.257	5116.97	286.72	12:14:46.787	5118.03	286.74
36	12:14:48.213	5119.02	286.76	12:14:49.637	5120.00	286.78
37	12:14:51.056	5120.98	286.80	12:14:52.488	5121.97	286.82
38	12:14:53.976	5122.99	286.83	12:14:55.394	5123.97	286.85
39	12:14:56.921	5125.03	286.87	12:14:58.356	5126.03	286.88
40	12:14:59.778	5127.01	286.90	12:15:01.203	5127.99	286.92
41	12:15:02.656	5128.99	286.94	12:15:04.068	5129.97	286.96
42	12:15:05.589	5131.03	286.98	12:15:07.023	5132.02	287.00
43	12:15:08.457	5133.01	287.03	12:15:09.893	5134.00	287.05
44	12:15:11.324	5135.00	287.08	12:15:12.772	5136.00	287.10
45	12:15:14.210	5136.98	287.13	12:15:15.642	5137.97	287.16
46	12:15:17.176	5139.03	287.18	12:15:18.605	5140.01	287.21
47	12:15:20.057	5141.01	287.24	12:15:21.494	5142.00	287.26
48	12:15:22.919	5142.99	287.29	12:15:24.325	5143.97	287.31
49	12:15:25.791	5144.99	287.33	12:15:27.222	5145.98	287.35
50	12:15:28.673	5146.99	287.37	12:15:30.107	5147.99	287.39
51	12:15:31.536	5148.98	287.41	12:15:32.975	5149.97	287.42
52	12:15:34.443	5150.99	287.44	12:15:35.939	5152.04	287.45
53	12:15:37.375	5153.03	287.48	12:15:38.804	5154.02	287.50
54	12:15:40.241	5155.02	287.52	12:15:41.672	5156.02	287.54
55	12:15:43.111	5157.01	287.56	12:15:44.578	5158.03	287.57
56	12:15:46.006	5159.01	287.59	12:15:47.443	5160.01	287.61
57	12:15:48.875	5161.00	287.63	12:15:50.305	5161.99	287.64
58	12:15:51.725	5162.97	287.66	12:15:53.160	5163.97	287.68
59	12:15:54.685	5165.02	287.70	12:15:56.093	5165.99	287.71
60	12:15:57.524	5166.98	287.73	12:15:58.963	5167.97	287.75

	Time	Depth Ft	Temp C	Time	Depth Ft	Temp C
1	12:16:00.582	5169.09	287.77	12:16:01.910	5169.99	287.78
2	12:16:03.342	5170.97	287.80	12:16:04.809	5171.99	287.82
3	12:16:06.243	5172.98	287.84	12:16:07.697	5173.98	287.86
4	12:16:09.220	5175.03	287.88	12:16:10.659	5176.02	287.89
5	12:16:12.088	5177.01	287.91	12:16:13.523	5178.01	287.91
6	12:16:14.953	5178.99	287.94	12:16:16.427	5180.01	287.96
7	12:16:17.859	5181.01	287.98	12:16:19.287	5181.99	288.00
8	12:16:20.706	5182.97	288.01	12:16:22.240	5184.03	288.03
9	12:16:23.676	5185.02	288.05	12:16:25.090	5186.00	288.07
10	12:16:26.526	5186.99	288.09	12:16:28.024	5188.01	288.11
11	12:16:29.456	5189.01	288.13	12:16:30.888	5190.00	288.14
12	12:16:32.382	5191.03	288.16	12:16:33.805	5192.01	288.18
13	12:16:35.244	5193.01	288.20	12:16:36.672	5194.00	288.22
14	12:16:38.109	5194.99	288.24	12:16:39.540	5195.98	288.25
15	12:16:41.027	5197.01	288.27	12:16:42.456	5198.00	288.29
16	12:16:43.893	5198.99	288.31	12:16:45.325	5199.98	288.32
17	12:16:46.860	5201.04	288.34	12:16:48.296	5202.03	288.36
18	12:16:49.729	5203.02	288.38	12:16:51.157	5204.01	288.40
19	12:16:52.596	5205.01	288.41	12:16:54.022	5205.99	288.43
20	12:16:55.460	5206.99	288.44	12:16:56.886	5207.97	288.46
21	12:16:58.370	5208.99	288.47	12:16:59.803	5209.98	288.48
22	12:17:01.324	5211.03	288.50	12:17:02.754	5212.01	288.52
23	12:17:04.207	5213.01	288.53	12:17:05.642	5214.00	288.55
24	12:17:07.073	5214.99	288.57	12:17:08.508	5215.98	288.58
25	12:17:10.035	5217.03	288.60	12:17:11.475	5218.02	288.62
26	12:17:12.911	5219.01	288.63	12:17:14.343	5219.99	288.65
27	12:17:15.772	5220.97	288.66	12:17:17.310	5222.03	288.68
28	12:17:18.740	5223.01	288.70	12:17:20.174	5224.00	288.71
29	12:17:21.598	5224.98	288.73	12:17:23.061	5225.99	288.75
30	12:17:24.494	5226.98	288.76	12:17:25.924	5227.98	288.78
31	12:17:27.397	5228.99	288.80	12:17:28.828	5229.98	288.81
32	12:17:30.260	5230.98	288.83	12:17:31.690	5231.97	288.84
33	12:17:33.227	5233.03	288.86	12:17:34.658	5234.01	288.87
34	12:17:36.091	5235.00	288.90	12:17:37.496	5235.98	288.91
35	12:17:38.962	5236.99	288.93	12:17:40.397	5237.97	288.95
36	12:17:41.861	5238.98	288.97	12:17:43.295	5239.97	288.98
37	12:17:44.840	5241.04	289.00	12:17:46.280	5242.03	289.02
38	12:17:47.709	5243.02	289.03	12:17:49.147	5244.01	289.05
39	12:17:50.572	5244.99	289.07	12:17:52.010	5245.98	289.08
40	12:17:53.526	5247.03	289.10	12:17:54.960	5248.02	289.11
41	12:17:56.385	5249.00	289.13	12:17:57.825	5249.99	289.14
42	12:17:59.316	5251.02	289.16	12:18:00.713	5251.99	289.17
43	12:18:02.143	5252.98	289.19	12:18:03.610	5253.99	289.21
44	12:18:05.077	5254.99	289.23	12:18:06.503	5255.98	289.25
45	12:18:07.958	5256.99	289.27	12:18:09.384	5257.97	289.28
46	12:18:10.910	5259.03	289.30	12:18:12.343	5260.01	289.32
47	12:18:13.774	5261.01	289.33	12:18:15.210	5262.01	289.35
48	12:18:16.638	5263.00	289.37	12:18:18.108	5264.02	289.39
49	12:18:19.543	5265.02	289.41	12:18:20.977	5266.01	289.43
50	12:18:22.408	5267.00	289.44	12:18:23.838	5267.98	289.46
51	12:18:25.267	5268.97	289.48	12:18:26.704	5269.97	289.50
52	12:18:28.161	5270.97	289.52	12:18:29.624	5271.98	289.54
53	12:18:31.059	5272.98	289.59	12:18:32.492	5273.98	289.58
54	12:18:33.998	5275.02	289.60	12:18:35.424	5276.02	289.63
55	12:18:36.865	5277.01	289.65	12:18:38.308	5278.01	289.67
56	12:18:39.745	5279.02	289.69	12:18:41.179	5280.01	289.72
57	12:18:42.608	5281.01	289.73	12:18:44.038	5282.00	289.75
58	12:18:45.475	5282.99	289.77	12:18:46.903	5283.98	289.79
59	12:18:48.345	5284.98	289.81	12:18:49.772	5285.98	289.82
60	12:18:51.211	5286.97	289.84	12:18:52.736	5288.03	289.86

	Time	Depth Ft	Temp C	Time	Depth Ft	Temp C
1	12:18:54.115	5288.99	289.87	12:18:55.561	5290.00	289.89
2	12:18:57.033	5291.02	289.90	12:18:58.457	5292.00	289.92
3	12:18:59.894	5292.99	289.93	12:19:01.391	5294.02	289.95
4	12:19:02.828	5295.02	289.97	12:19:04.253	5296.00	289.98
5	12:19:05.694	5296.99	290.00	12:19:07.125	5297.99	290.01
6	12:19:08.564	5298.99	290.02	12:19:09.988	5299.98	290.03
7	12:19:11.459	5300.99	290.05	12:19:12.929	5302.01	290.07
8	12:19:14.363	5303.00	290.08	12:19:15.789	5303.99	290.09
9	12:19:17.228	5304.98	290.11	12:19:18.659	5305.97	290.12
10	12:19:20.093	5306.97	290.14	12:19:21.593	5308.01	290.15
11	12:19:23.025	5309.00	290.17	12:19:24.459	5309.99	290.18
12	12:19:25.898	5310.98	290.19	12:19:27.341	5311.98	290.21
13	12:19:28.876	5313.03	290.22	12:19:30.246	5313.98	290.24
14	12:19:31.674	5314.97	290.26	12:19:33.177	5316.01	290.27
15	12:19:34.602	5317.00	290.28	12:19:36.039	5317.99	290.29
16	12:19:37.477	5319.00	290.31	12:19:38.909	5319.99	290.33
17	12:19:40.339	5320.99	290.34	12:19:41.774	5321.98	290.35
18	12:19:43.207	5322.98	290.37	12:19:44.642	5323.98	290.38
19	12:19:46.110	5325.00	290.40	12:19:47.539	5325.99	290.41
20	12:19:48.975	5326.99	290.42	12:19:50.404	5327.98	290.43
21	12:19:51.848	5328.99	290.45	12:19:53.298	5329.99	290.46
22	12:19:54.725	5330.98	290.47	12:19:56.160	5331.98	290.49
23	12:19:57.588	5332.97	290.50	12:19:59.059	5333.99	290.51
24	12:20:00.491	5334.98	290.50	12:20:01.982	5336.01	290.54
25	12:20:03.369	5336.99	290.55	12:20:04.811	5337.99	290.57
26	12:20:06.239	5338.97	290.58	12:20:07.677	5339.97	290.59
27	12:20:09.128	5340.98	290.61	12:20:10.560	5341.98	290.62
28	12:20:12.027	5342.99	290.64	12:20:13.458	5343.98	290.65
29	12:20:14.891	5344.98	290.67	12:20:16.327	5345.98	290.68
30	12:20:17.759	5346.97	290.69	12:20:19.290	5348.04	290.71
31	12:20:20.625	5348.97	290.72	12:20:22.164	5350.03	290.73
32	12:20:23.594	5351.02	290.74	12:20:25.024	5352.01	290.75
33	12:20:26.430	5352.99	290.76	12:20:27.865	5353.99	290.78
34	12:20:29.292	5354.98	290.79	12:20:30.731	5355.98	290.80
35	12:20:32.155	5356.97	290.81	12:20:33.681	5358.03	290.82
36	12:20:35.109	5359.02	290.83	12:20:36.546	5360.02	290.84
37	12:20:37.975	5361.01	290.86	12:20:39.415	5362.01	290.86
38	12:20:40.836	5363.01	290.88	12:20:42.231	5363.97	290.89
39	12:20:43.755	5365.03	290.90	12:20:45.192	5366.03	290.92
40	12:20:46.622	5367.02	290.93	12:20:48.057	5368.01	290.94
41	12:20:49.461	5368.98	290.95	12:20:50.991	5370.03	290.96
42	12:20:52.426	5371.04	290.98	12:20:53.862	5372.04	290.99
43	12:20:55.289	5373.03	291.00	12:20:56.728	5374.03	291.02
44	12:20:58.094	5374.98	291.03	12:20:59.523	5375.98	291.04
45	12:21:00.961	5376.98	291.06	12:21:02.486	5378.04	291.07
46	12:21:03.909	5379.03	291.08	12:21:05.295	5379.99	291.10
47	12:21:06.728	5380.98	291.11	12:21:08.257	5382.04	291.12
48	12:21:09.690	5383.03	291.14	12:21:11.127	5384.03	291.15
49	12:21:12.564	5385.03	291.16	12:21:13.990	5386.02	291.17
50	12:21:15.426	5387.01	291.18	12:21:16.860	5388.01	291.20
51	12:21:18.294	5389.00	291.21	12:21:19.728	5389.99	291.22
52	12:21:21.162	5391.00	291.23	12:21:22.625	5392.01	291.25
53	12:21:24.059	5393.01	291.26	12:21:25.496	5394.00	291.27
54	12:21:26.926	5394.99	291.29	12:21:28.361	5396.00	291.30
55	12:21:29.814	5397.01	291.31	12:21:31.244	5398.00	291.32
56	12:21:32.682	5399.00	291.34	12:21:34.126	5400.01	291.35
57	12:21:35.521	5400.97	291.36	12:21:36.961	5401.97	291.38
58	12:21:38.395	5402.97	291.39	12:21:39.923	5404.03	291.40
59	12:21:41.362	5405.03	291.42	12:21:42.792	5406.03	291.43
60	12:21:44.228	5407.03	291.44	12:21:45.578	5407.97	291.45

	Time	Depth Ft	Temp C	Time	Depth Ft	Temp C
1	12:21:47.064	5409.01	291.46	12:21:48.489	5410.00	291.48
2	12:21:49.924	5410.99	291.49	12:21:51.359	5411.99	291.50
3	12:21:52.789	5412.99	291.52	12:21:54.216	5413.98	291.53
4	12:21:55.636	5414.98	291.54	12:21:57.076	5415.98	291.56
5	12:21:58.505	5416.97	291.57	12:21:59.946	5417.97	291.58
6	12:22:01.459	5419.02	291.59	12:22:02.891	5420.01	291.60
7	12:22:04.324	5421.01	291.62	12:22:05.760	5422.01	291.63
8	12:22:07.191	5423.01	291.64	12:22:08.594	5423.99	291.65
9	12:22:10.064	5425.01	291.66	12:22:11.489	5426.00	291.68
10	12:22:12.925	5427.00	291.69	12:22:14.359	5428.00	291.70
11	12:22:15.796	5428.99	291.71	12:22:17.224	5429.99	291.72
12	12:22:18.656	5430.99	291.73	12:22:20.090	5431.99	291.74
13	12:22:21.526	5433.00	291.75	12:22:22.958	5434.00	291.76
14	12:22:24.393	5435.00	291.78	12:22:25.859	5436.02	291.76
15	12:22:27.292	5437.02	291.80	12:22:28.728	5438.02	291.81
16	12:22:30.152	5439.01	291.82	12:22:31.588	5440.00	291.84
17	12:22:33.018	5440.99	291.84	12:22:34.488	5442.01	291.85
18	12:22:35.907	5442.99	291.87	12:22:37.338	5443.98	291.88
19	12:22:38.816	5445.00	291.89	12:22:40.238	5445.99	291.91
20	12:22:41.639	5446.97	291.92	12:22:43.173	5448.04	291.93
21	12:22:44.603	5449.03	291.94	12:22:46.037	5450.04	291.95
22	12:22:47.451	5450.53	291.97	12:22:48.889	5452.03	291.98
23	12:22:50.279	5453.00	291.99	12:22:51.704	5453.99	292.00
24	12:22:53.123	5454.98	292.01	12:22:54.554	5455.98	292.02
25	12:22:55.991	5456.98	292.03	12:22:57.430	5457.97	292.04
26	12:22:58.954	5459.03	292.06	12:23:00.389	5460.02	292.07
27	12:23:01.823	5461.02	292.08	12:23:03.260	5462.02	292.09
28	12:23:04.689	5463.02	292.10	12:23:06.129	5464.02	292.11
29	12:23:07.559	5465.02	292.12	12:23:08.991	5466.02	292.13
30	12:23:10.390	5467.00	292.13	12:23:11.824	5468.00	292.14
31	12:23:13.254	5468.99	292.15	12:23:14.695	5469.99	292.16
32	12:23:16.124	5470.98	292.18	12:23:17.558	5471.99	292.18
33	12:23:18.987	5472.98	292.19	12:23:20.421	5473.98	292.21
34	12:23:21.908	5475.02	292.22	12:23:23.340	5476.02	292.23
35	12:23:24.773	5477.01	292.24	12:23:26.208	5478.00	292.25
36	12:23:27.637	5478.99	292.26	12:23:29.074	5479.99	292.27
37	12:23:30.531	5481.01	292.29	12:23:31.956	5481.99	292.30
38	12:23:33.391	5482.99	292.31	12:23:34.822	5483.99	292.32
39	12:23:36.259	5484.99	292.33	12:23:37.691	5485.98	292.34
40	12:23:39.124	5486.97	292.35	12:23:40.622	5488.00	292.36
41	12:23:42.059	5489.01	292.37	12:23:43.489	5490.01	292.38
42	12:23:44.926	5491.01	292.39	12:23:46.363	5492.01	292.40
43	12:23:47.794	5493.01	292.41	12:23:49.224	5494.01	292.42
44	12:23:50.654	5495.00	292.43	12:23:52.084	5496.00	292.44
45	12:23:53.575	5497.04	292.45	12:23:55.007	5498.03	292.46
46	12:23:56.436	5499.03	292.47	12:23:57.875	5500.03	292.48
47	12:23:59.305	5501.03	292.49	12:24:00.740	5502.02	292.49
48	12:24:02.129	5502.98	292.50	12:24:03.554	5503.98	292.51
49	12:24:12.946	5503.00	292.52	12:24:17.051	5501.99	292.50
50	12:24:21.042	5501.02	292.48	12:24:25.165	5500.00	292.47
51	12:24:40.202	5501.02	292.45	12:24:42.239	5502.00	292.46
52	12:24:44.135	5503.01	292.47	12:24:45.801	5503.99	292.49
53	12:24:47.449	5504.99	292.50	12:24:49.105	5506.03	292.52
54	12:24:50.638	5507.02	292.53	12:24:52.173	5508.02	292.53
55	12:24:53.643	5508.98	292.54	12:24:55.197	5509.99	292.55
56	12:24:56.757	5511.01	292.55	12:24:58.291	5512.00	292.56
57	12:24:59.855	5513.02	292.56	12:25:01.290	5513.99	292.57
58	12:25:02.817	5515.03	292.57	12:25:04.257	5516.02	292.58
59	12:25:05.647	5516.97	292.59	12:25:07.172	5518.02	292.58
60	12:25:08.573	5518.98	292.58	12:25:10.041	5519.99	292.58

	Time	Depth Ft	Temp C	Time	Depth Ft	Temp C
1	12:25:11.515	5521.00	292.59	12:25:12.955	5521.99	292.59
2	12:25:14.408	5523.00	292.59	12:25:15.841	5523.98	292.58
3	12:25:17.274	5524.98	292.58	12:25:18.707	5525.97	292.59
4	12:25:20.177	5526.98	292.59	12:25:21.674	5528.01	292.59
5	12:25:23.109	5528.99	292.59	12:25:24.538	5529.97	292.59
6	12:25:26.077	5531.03	292.59	12:25:27.505	5532.02	292.59
7	12:25:28.940	5533.01	292.59	12:25:30.376	5534.00	292.60
8	12:25:31.811	5534.99	292.60	12:25:33.278	5535.99	292.60
9	12:25:34.806	5537.04	292.61	12:25:36.237	5538.01	292.61
10	12:25:37.657	5538.99	292.61	12:25:39.089	5539.97	292.62
11	12:25:40.575	5540.99	292.63	12:25:42.004	5541.98	292.63
12	12:25:43.438	5542.97	292.64	12:25:44.973	5544.03	292.64
13	12:25:46.348	5544.97	292.65	12:25:47.826	5545.98	292.66
14	12:25:49.359	5547.03	292.66	12:25:50.785	5548.01	292.67
15	12:25:52.222	5549.00	292.67	12:25:53.696	5550.03	292.68
16	12:25:55.120	5551.01	292.69	12:25:56.556	5552.00	292.69
17	12:25:57.988	5552.97	292.70	12:25:59.526	5554.03	292.70
18	12:26:00.956	5555.01	292.71	12:26:02.428	5556.03	292.72
19	12:26:03.857	5557.01	292.73	12:26:05.287	5558.00	292.73
20	12:26:06.722	5558.99	292.74	12:26:08.154	5559.98	292.75
21	12:26:09.591	5560.98	292.76	12:26:11.112	5562.03	292.77
22	12:26:12.538	5563.00	292.78	12:26:13.978	5563.99	292.78
23	12:26:15.403	5564.98	292.79	12:26:16.874	5565.99	292.80
24	12:26:18.321	5566.98	292.80	12:26:19.759	5567.98	292.82
25	12:26:21.229	5568.99	292.83	12:26:22.655	5569.98	292.84
26	12:26:24.091	5570.97	292.85	12:26:25.616	5572.02	292.85
27	12:26:27.013	5572.98	292.86	12:26:28.541	5574.03	292.87
28	12:26:29.971	5575.02	292.88	12:26:31.410	5576.02	292.90
29	12:26:32.839	5577.00	292.92	12:26:34.275	5577.99	292.92
30	12:26:35.705	5578.98	292.93	12:26:37.142	5579.97	292.95
31	12:26:38.671	5581.03	292.97	12:26:40.107	5582.03	292.98
32	12:26:41.505	5582.99	292.99	12:26:42.929	5583.98	293.01
33	12:26:44.455	5585.03	293.02	12:26:45.890	5586.02	293.04
34	12:26:47.317	5587.01	293.05	12:26:48.753	5587.99	293.07
35	12:26:50.223	5589.00	293.08	12:26:51.651	5590.00	293.10
36	12:26:53.073	5590.98	293.12	12:26:54.504	5591.97	293.14
37	12:26:56.040	5593.03	293.16	12:26:57.468	5594.02	293.18
38	12:26:58.909	5595.01	293.19	12:27:00.339	5595.98	293.22
39	12:27:01.771	5596.97	293.24	12:27:03.210	5597.97	293.26
40	12:27:04.739	5599.03	293.28	12:27:06.176	5600.02	293.30
41	12:27:07.563	5600.97	293.32	12:27:09.088	5602.02	293.34
42	12:27:10.524	5603.00	293.35	12:27:12.023	5604.03	293.37
43	12:27:13.459	5605.03	293.38	12:27:14.861	5606.00	293.39
44	12:27:16.291	5606.99	293.41	12:27:17.720	5607.98	293.42
45	12:27:19.239	5609.03	293.43	12:27:20.670	5610.02	293.44
46	12:27:22.092	5611.00	293.45	12:27:23.507	5611.97	293.46
47	12:27:25.041	5613.03	293.47	12:27:26.471	5614.01	293.48
48	12:27:27.909	5615.01	293.49	12:27:29.341	5616.01	293.50
49	12:27:30.797	5617.02	293.51	12:27:32.228	5618.01	293.52
50	12:27:33.655	5619.00	293.53	12:27:35.092	5619.99	293.54
51	12:27:36.523	5620.98	293.55	12:27:37.961	5621.97	293.56
52	12:27:39.488	5623.03	293.56	12:27:40.829	5623.97	293.57
53	12:27:42.294	5624.98	293.58	12:27:43.784	5626.01	293.59
54	12:27:45.211	5627.00	293.60	12:27:46.677	5628.02	293.61
55	12:27:48.111	5629.02	293.62	12:27:49.543	5630.00	293.62
56	12:27:50.976	5630.99	293.64	12:27:52.403	5631.99	293.64
57	12:27:53.817	5632.97	293.65	12:27:55.322	5634.01	293.66
58	12:27:56.754	5635.01	293.67	12:27:58.191	5636.01	293.68
59	12:27:59.619	5637.00	293.68	12:28:01.060	5637.99	293.69
60	12:28:02.489	5638.97	293.70	12:28:03.957	5639.99	293.71



	Time	Depth Ft	Temp C	Time	Depth Ft	Temp C
1	12:28:05.430	5641.00	293.72	12:28:06.857	5641.98	293.73
2	12:28:08.323	5642.99	293.73	12:28:09.756	5643.97	293.74
3	12:28:11.203	5644.97	293.75	12:28:12.676	5645.99	293.75
4	12:28:14.169	5647.01	293.76	12:28:15.604	5648.01	293.77
5	12:28:17.038	5649.00	293.78	12:28:18.468	5649.99	293.78
6	12:28:19.910	5650.99	293.79	12:28:21.342	5651.99	293.80
7	12:28:22.775	5652.98	293.80	12:28:24.244	5653.99	293.81
8	12:28:25.676	5654.98	293.82	12:28:27.172	5656.01	293.82
9	12:28:28.607	5657.00	293.83	12:28:30.036	5658.00	293.84
10	12:28:31.458	5658.97	293.84	12:28:32.889	5659.97	293.85
11	12:28:34.427	5661.04	293.86	12:28:35.844	5662.01	293.87
12	12:28:37.278	5663.00	293.87	12:28:38.706	5663.98	293.88
13	12:28:40.239	5665.03	293.89	12:28:41.670	5666.02	293.89
14	12:28:43.093	5667.00	293.90	12:28:44.522	5668.00	293.91
15	12:28:45.924	5668.97	293.91	12:28:47.357	5669.97	293.92
16	12:28:48.891	5671.03	293.93	12:28:50.324	5672.01	293.93
17	12:28:51.746	5672.98	293.94	12:28:53.210	5673.99	293.95
18	12:28:54.637	5674.98	293.95	12:28:56.076	5675.98	293.96
19	12:28:57.505	5676.97	293.97	12:28:58.991	5678.00	293.98
20	12:29:00.425	5678.99	293.98	12:29:01.863	5679.98	293.99
21	12:29:03.290	5680.97	293.99	12:29:04.829	5682.03	294.00
22	12:29:06.259	5683.03	294.01	12:29:07.678	5684.00	294.02
23	12:29:09.104	5685.00	294.02	12:29:10.543	5685.99	294.03
24	12:29:11.972	5686.98	294.04	12:29:13.411	5687.98	294.04
25	12:29:14.838	5688.97	294.05	12:29:16.341	5690.01	294.06
26	12:29:17.772	5691.01	294.07	12:29:19.207	5692.00	294.07
27	12:29:20.637	5692.99	294.08	12:29:22.075	5693.98	294.09
28	12:29:23.540	5695.00	294.10	12:29:24.973	5695.99	294.10
29	12:29:26.412	5696.98	294.11	12:29:27.942	5698.03	294.12
30	12:29:29.375	5699.03	294.13	12:29:30.807	5700.02	294.14
31	12:29:32.293	5701.04	294.14	12:29:33.729	5702.03	294.15
32	12:29:35.154	5703.01	294.16	12:29:36.592	5704.00	294.17
33	12:29:38.023	5704.99	294.18	12:29:39.460	5705.98	294.19
34	12:29:40.988	5707.03	294.20	12:29:42.425	5708.03	294.21
35	12:29:43.857	5709.03	294.22	12:29:45.292	5710.02	294.23
36	12:29:46.722	5711.02	294.23	12:29:48.131	5711.99	294.25
37	12:29:49.554	5712.98	294.25	12:29:50.989	5713.98	294.26
38	12:29:52.418	5714.97	294.27	12:29:53.955	5716.04	294.28
39	12:29:55.376	5717.03	294.29	12:29:56.808	5718.02	294.30
40	12:29:58.239	5719.03	294.31	12:29:59.673	5720.02	294.32
41	12:30:01.103	5721.01	294.33	12:30:02.540	5722.00	294.33
42	12:30:04.023	5723.02	294.34	12:30:05.457	5724.01	294.35
43	12:30:06.887	5725.01	294.36	12:30:08.325	5726.01	294.37
44	12:30:09.754	5727.01	294.38	12:30:11.192	5728.01	294.39
45	12:30:12.642	5729.01	294.40	12:30:14.078	5730.00	294.40
46	12:30:15.503	5730.98	294.41	12:30:16.942	5731.98	294.42
47	12:30:18.440	5733.03	294.43	12:30:19.826	5733.99	294.44
48	12:30:21.258	5734.98	294.44	12:30:22.786	5736.04	294.45
49	12:30:24.205	5737.02	294.46	12:30:25.638	5738.01	294.47
50	12:30:27.058	5738.99	294.48	12:30:28.561	5740.03	294.49
51	12:30:29.990	5741.02	294.49	12:30:31.421	5742.02	294.50
52	12:30:32.856	5743.01	294.51	12:30:34.291	5744.02	294.52
53	12:30:35.711	5745.01	294.53	12:30:37.139	5746.01	294.53
54	12:30:38.576	5747.01	294.54	12:30:40.008	5748.00	294.55
55	12:30:41.439	5749.00	294.56	12:30:42.870	5750.00	294.57
56	12:30:44.263	5750.97	294.57	12:30:45.787	5752.04	294.58
57	12:30:47.126	5752.97	294.59	12:30:48.654	5754.03	294.60
58	12:30:50.041	5755.00	294.61	12:30:51.475	5756.00	294.61
59	12:30:52.904	5756.98	294.62	12:30:54.340	5757.97	294.63
60	12:30:55.774	5758.97	294.64	12:30:57.206	5759.97	294.64

	Time	Depth Ft	Temp C	Time	Depth Ft	Temp C
1	12:30:58.680	5761.00	294.65	12:31:00.109	5762.00	294.66
2	12:31:01.543	5763.00	294.67	12:31:02.977	5763.99	294.68
3	12:31:04.407	5764.99	294.68	12:31:05.839	5765.98	294.69
4	12:31:07.273	5766.98	294.70	12:31:08.741	5768.00	294.70
5	12:31:10.171	5769.00	294.71	12:31:11.609	5770.00	294.72
6	12:31:13.040	5771.00	294.72	12:31:14.478	5771.99	294.73
7	12:31:15.894	5772.97	294.74	12:31:17.423	5774.03	294.74
8	12:31:18.857	5775.03	294.76	12:31:20.191	5775.97	294.77
9	12:31:21.676	5777.01	294.78	12:31:23.107	5778.01	294.79
10	12:31:24.550	5779.02	294.80	12:31:25.985	5780.02	294.80
11	12:31:27.407	5781.01	294.81	12:31:28.843	5782.00	294.82
12	12:31:30.276	5783.00	294.83	12:31:31.665	5783.98	294.83
13	12:31:33.092	5784.98	294.84	12:31:34.528	5785.98	294.85
14	12:31:35.959	5786.98	294.86	12:31:37.389	5787.97	294.86
15	12:31:38.900	5789.03	294.87	12:31:40.313	5790.01	294.88
16	12:31:41.735	5790.99	294.89	12:31:43.173	5791.99	294.90
17	12:31:44.605	5792.99	294.91	12:31:46.041	5793.99	294.92
18	12:31:47.429	5794.97	294.93	12:31:48.952	5796.04	294.93
19	12:31:50.374	5797.02	294.94	12:31:51.803	5798.01	294.95
20	12:31:53.207	5798.98	294.96	12:31:54.637	5799.97	294.96
21	12:31:56.076	5800.98	294.97	12:31:57.509	5801.98	294.98
22	12:31:58.935	5802.97	294.98	12:32:00.374	5803.98	294.99
23	12:32:01.806	5804.98	295.00	12:32:03.311	5806.02	295.01
24	12:32:04.738	5807.01	295.01	12:32:06.172	5808.00	295.03
25	12:32:07.604	5809.00	295.03	12:32:09.045	5810.00	295.03
26	12:32:10.474	5810.99	295.03	12:32:33.791	5809.99	295.02
27	12:32:36.420	5809.02	295.02	12:32:39.013	5807.99	295.02
28	12:32:41.272	5807.01	295.00	12:32:43.532	5806.02	294.95
29	12:32:45.543	5805.00	294.92	12:32:47.509	5803.98	294.89
30	12:32:49.229	5802.99	294.87	12:32:50.918	5802.02	294.86
31	12:32:52.708	5800.99	294.85	12:32:54.372	5800.02	294.84

TEMP. SURVEY: WELL VC2-B 88/11/02

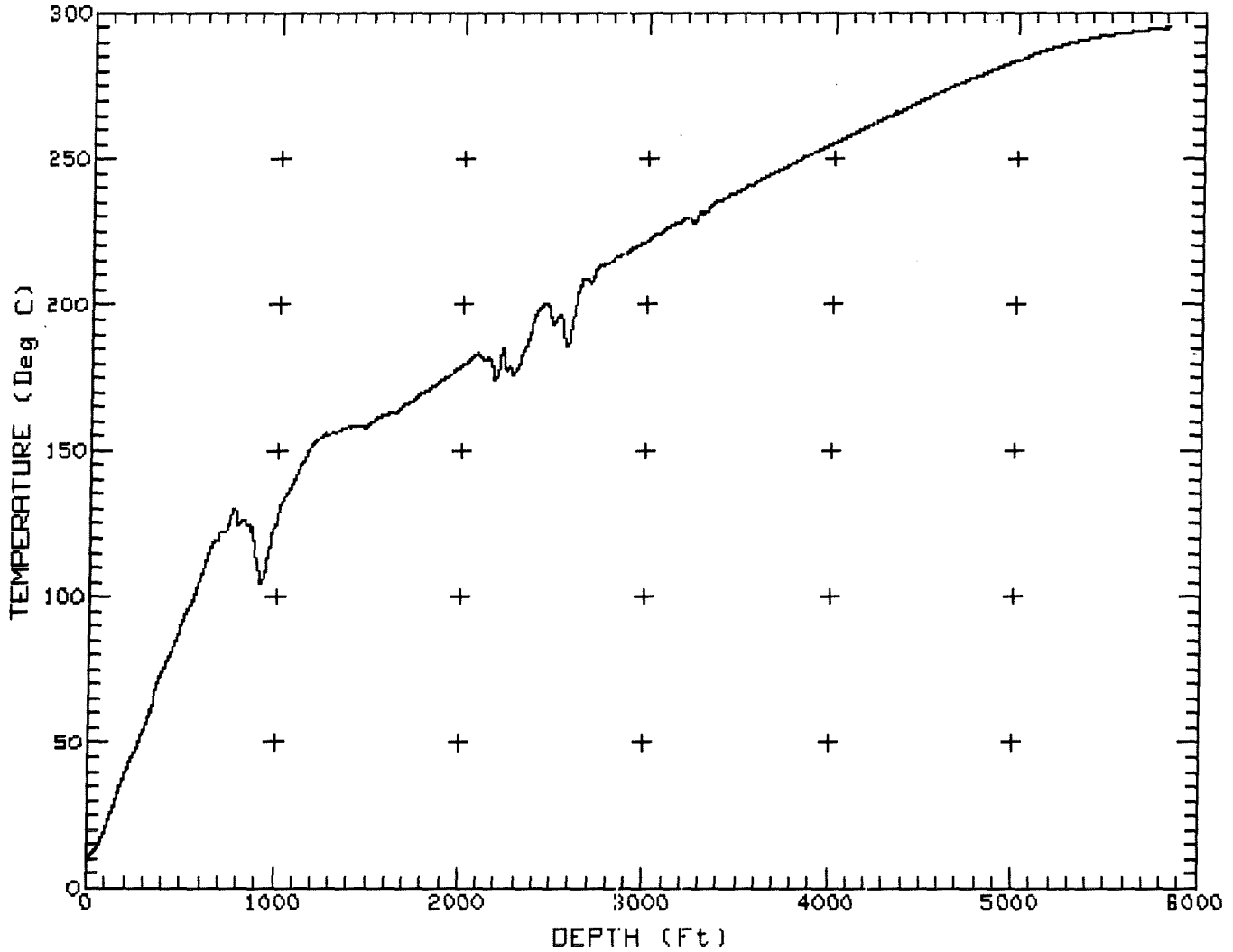

50	10:12:14.709	115.99	23.71	10:12:16.059	117.00	23.53
60	10:12:17.408	118.01	24.05	10:12:18.691	118.97	24.24

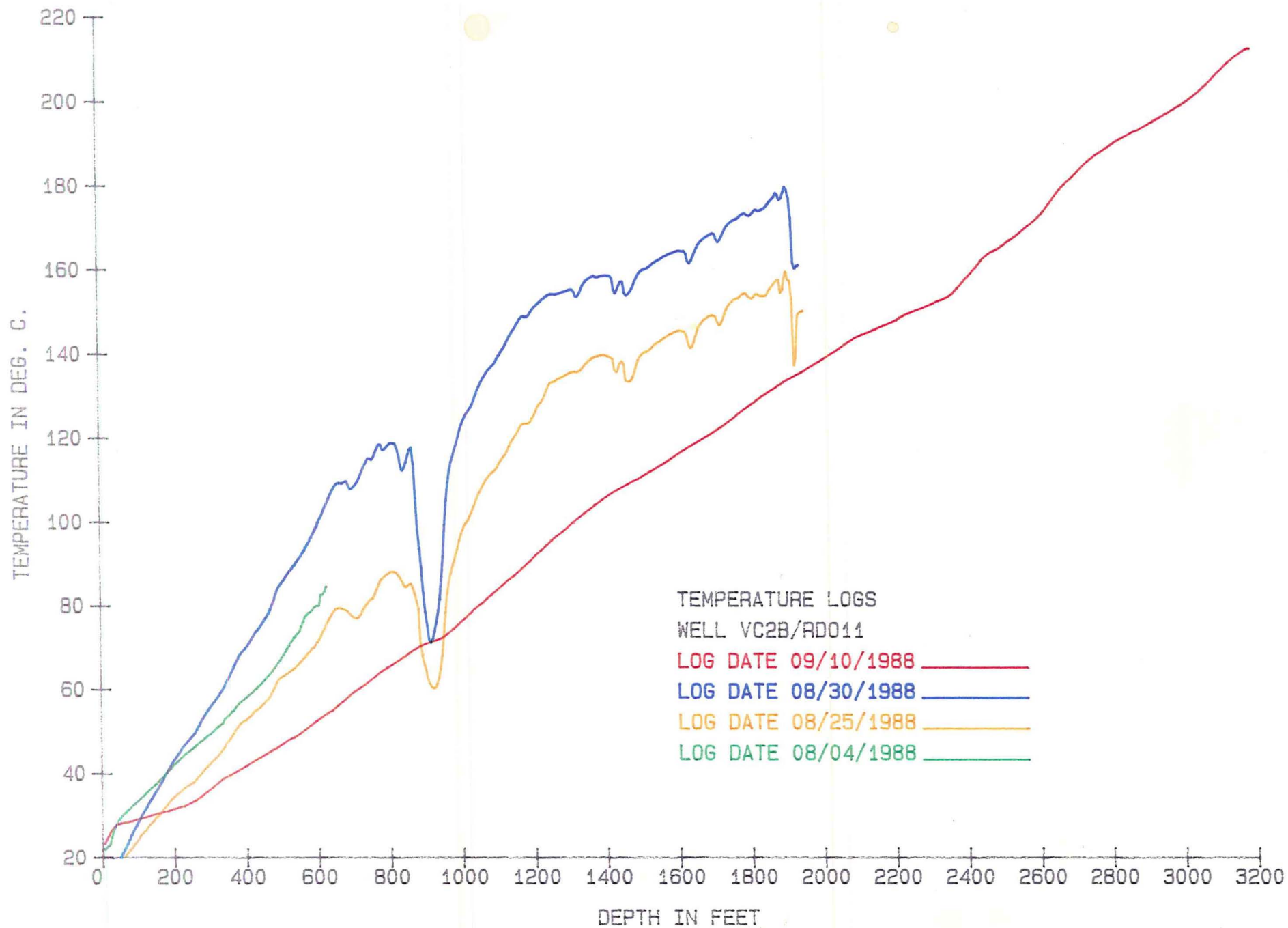

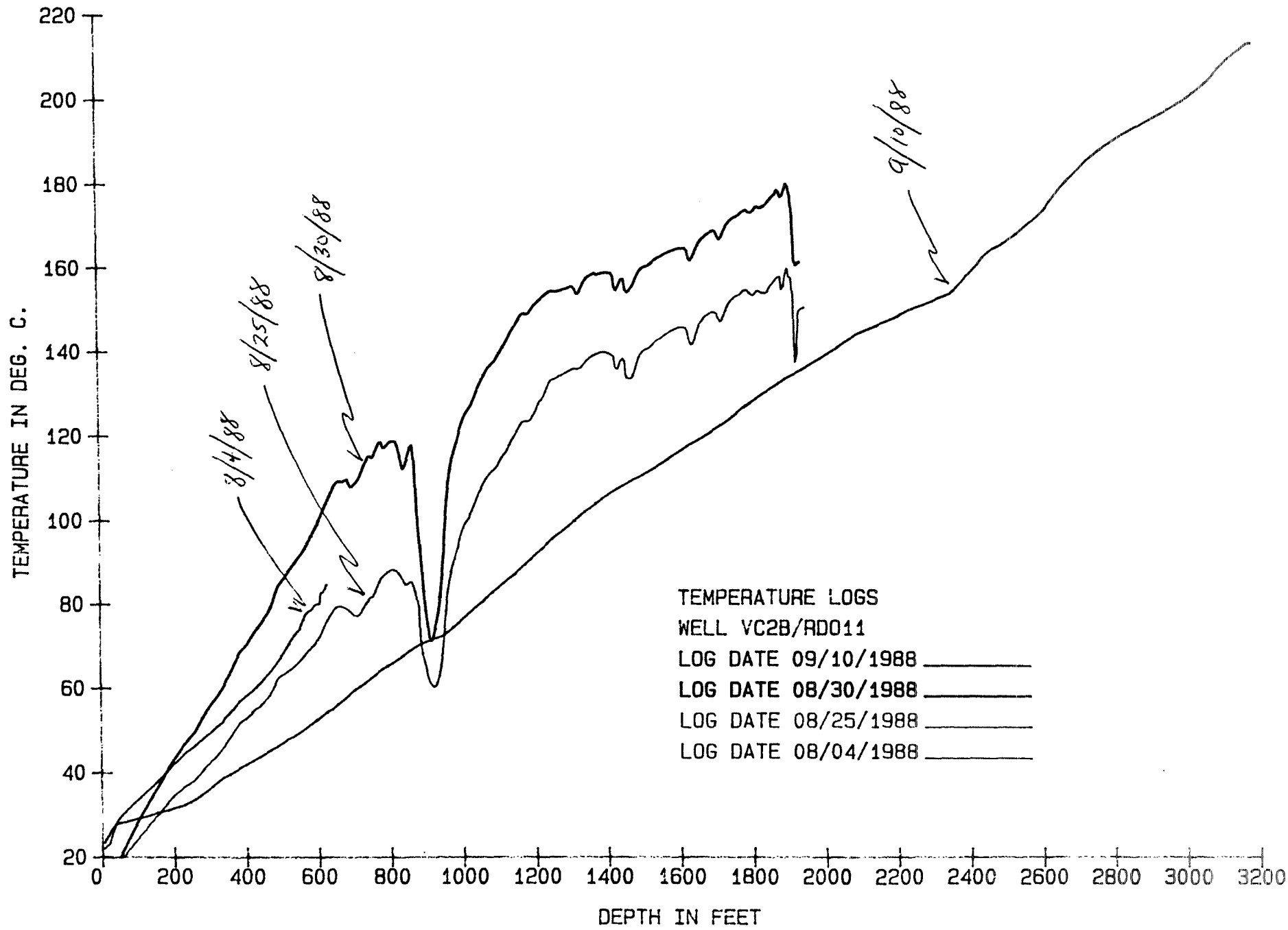

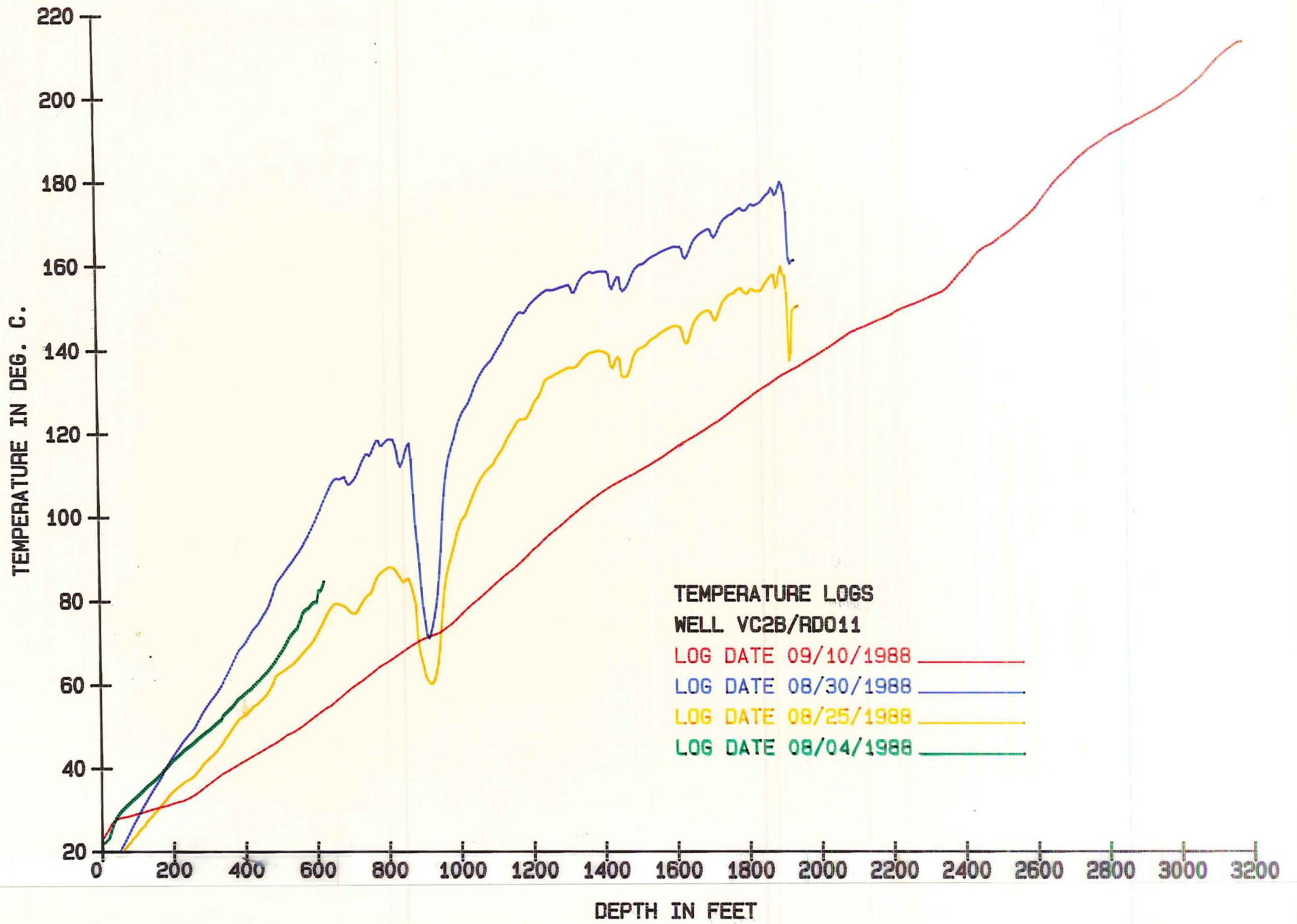

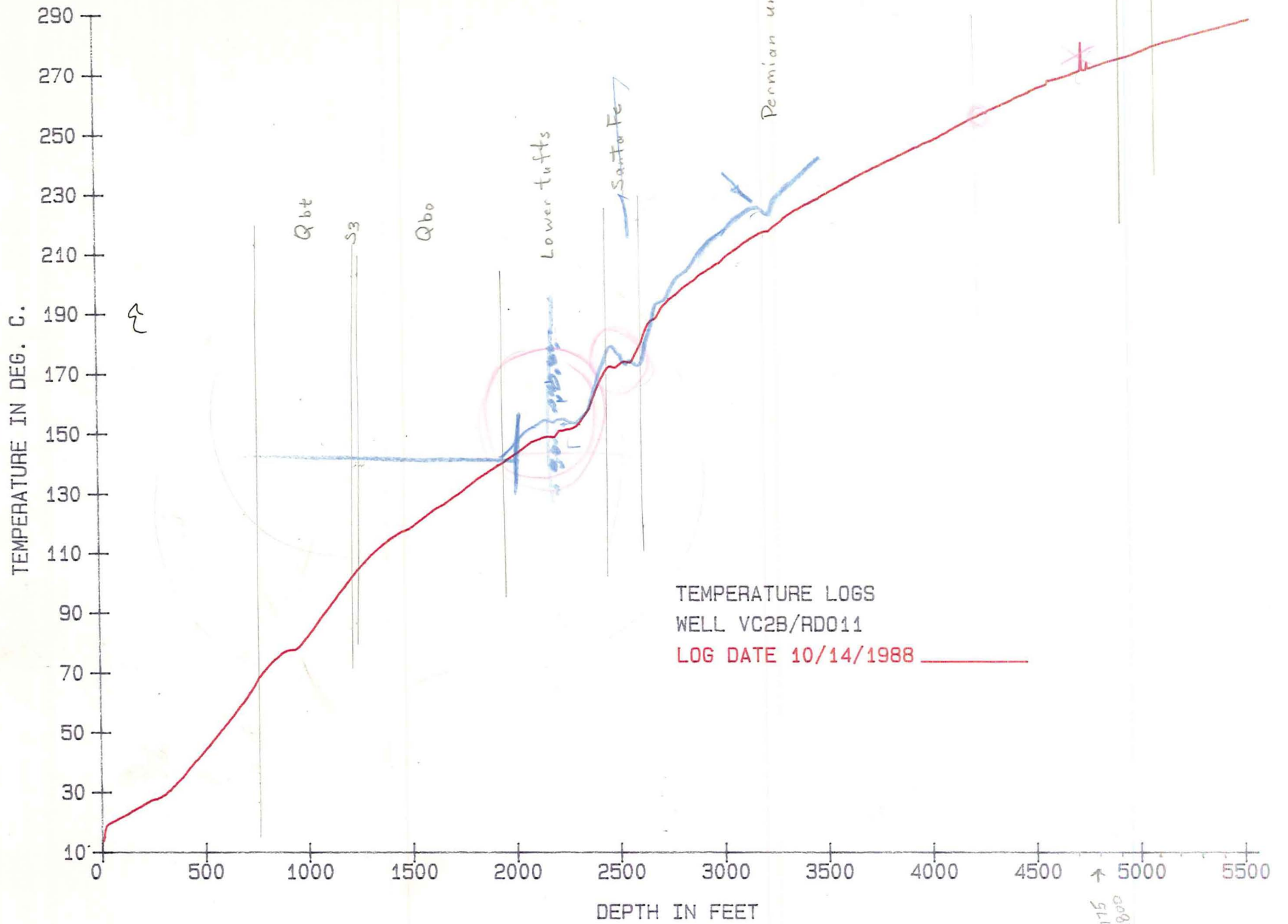

lw