

UNITED STATES
DEPARTMENT OF THE INTERIOR
GEOLOGICAL SURVEY

VALLE SAN ANTONIO QUADRANGLE
NEW MEXICO—SANDOVAL CO.
7.5 MINUTE SERIES (TOPOGRAPHIC)
NE 1/4 JEMEZ SPRING 15' QUADRANGLE

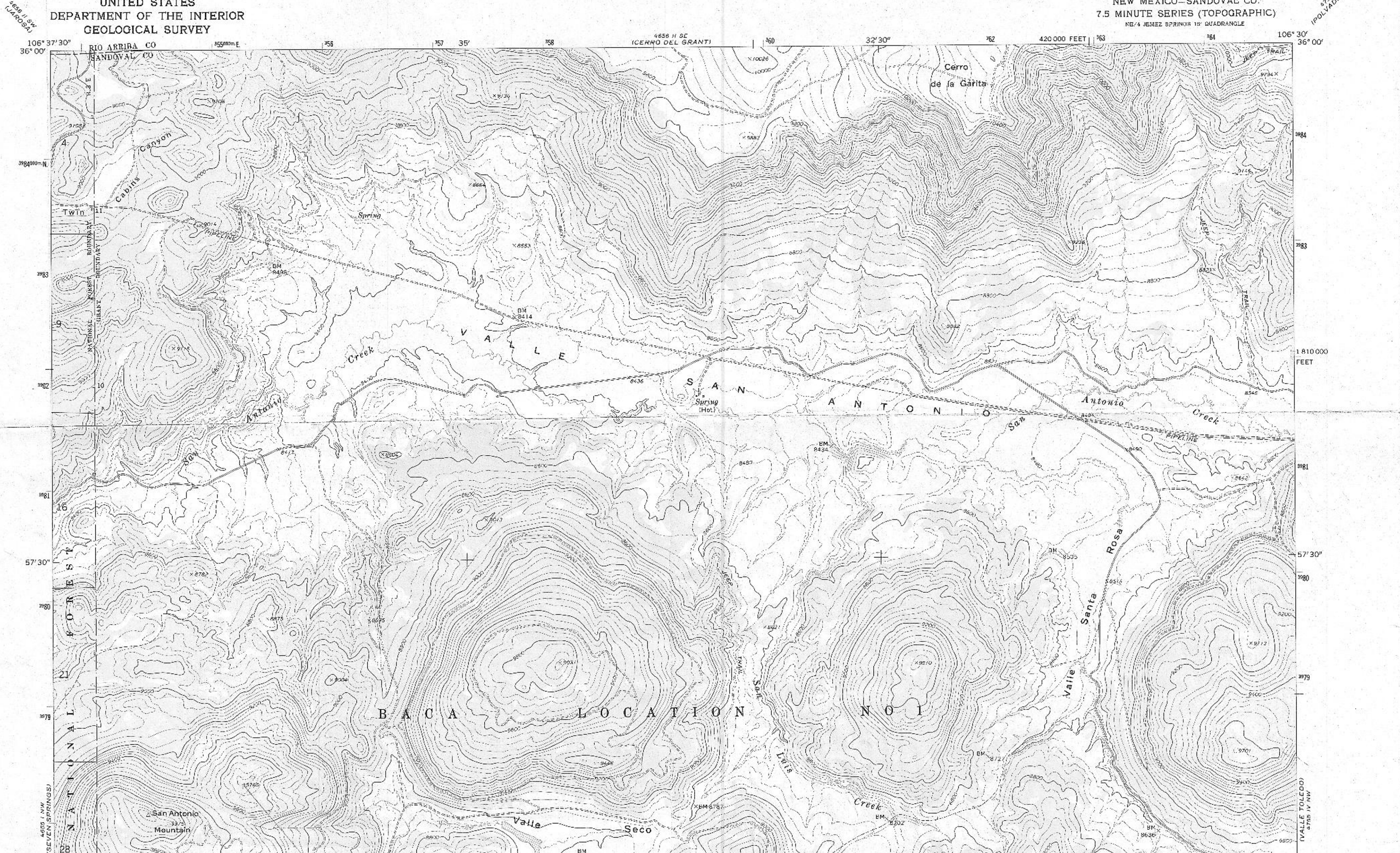

4658 11 SE (CERRO DEL GRANT)
4653 1 NW (SEVEN SPRINGS)
4736 11 SW (POLVADERA PEAK)

106° 37' 30" 36° 00'
106° 36' 00" 36° 00'
106° 34' 30" 36° 00'
106° 33' 00" 36° 00'
106° 31' 30" 36° 00'
106° 30' 00" 36° 00'

3984000-N
3983000-N
3982000-N
3981000-N
3980000-N
3979000-N
3978000-N

420 000 FEET

1 810 000 FEET

57° 30' 3981
57° 30' 3980
57° 30' 3979

(VALLE TOLEDO)
3735 14 NW