

CENTURY GEOPHYSICAL CORPORATION
Tulsa, Oklahoma GL04775

COMPANY FUGRO NATIONAL

BOREHOLE MFD-0B-S-0-3

AREA MILFORD **ELEVATION**

COUNTY IRON **STATE** UTAH

SECTION 5bb **TOWNSHIP** 31S **RANGE** 13W

HOLE DATA

TOTAL DEPTH - DRILLER : 340'	BIT SIZE : 9.0"
TOTAL DEPTH - LOGGER : 342'	CASING - TYPE & SIZE : NONE
TOTAL FOOTAGE LOGGED : 342'	CASING DEPTH : NONE
LOGGING SPEED : 60/MIN	BOREHOLE FLUID : MUD
REFERENCE LEVEL : G.L.	FLUID RESISTIVITY : 33.4 @ 1"
PROBE NO. : 9055A-238	SOFTWARE LEVEL : V3L10
	SCALE SELECTION : <input type="checkbox"/> OPERATOR <input checked="" type="checkbox"/> CLIENT

REMARKS:

BOREHOLE MFD-0B-S-0-3 **DATE** 11-23-80

UNIT/OPERATOR 7740 / JONES CARSON CITY **FIELD OFFICE**

EQUIPMENT DATA

PROBE MODEL	9810	9820	9825	9830
PROBE DIAMETER	1.87"	2.0"	1.87"	1.6"
DETECTOR TYPE	Nd	Nd	Nd	Nd
STD. K FACTOR	205 ± 1.25"	125 ± 4.5"	205 ± 4.5"	5" ± 2.0"
STD. GEOMETRY	1.88 ± 0.1"	---	5.8 ± 0.1"	1.88 ± 0.1"
CABLE MODEL LOC.	1/2mic	---	---	1/2mic
CALIB. DATE	---	---	6-9-80	---
K FACTOR ± 10 ⁻¹	---	---	1.19/mic	---
GEOMETRY Δmic	---	---	1.56	---
TEST READING	---	---	---	---
WATER FACTOR	---	---	---	---
CASING FACTOR	---	---	---	---

DENSITY

DETECTOR TYPE	---	---	---	---
DETECTOR SIZE	---	---	1.8" ± 0.5"	---
SOURCE TYPE	---	---	AmBe	---
SOURCE NO.	---	---	71-1-438	---
SOURCE STRENGTH	---	---	16.1	---
SOURCE SPACING	---	---	14"	---

NEUTRON

SINGL. PLY RESISTANCE	1.470 ± 25%	---	1.470 ± 25%	1.70 ± 25%
RESISTIVITY	---	IF FOCUSED	---	---
SELF POTENTIAL	YES	---	YES	YES
TEMPERATURE	---	---	YES	---
DEVIATION	---	---	NO/YES	---
CALIBER	---	YES	---	---

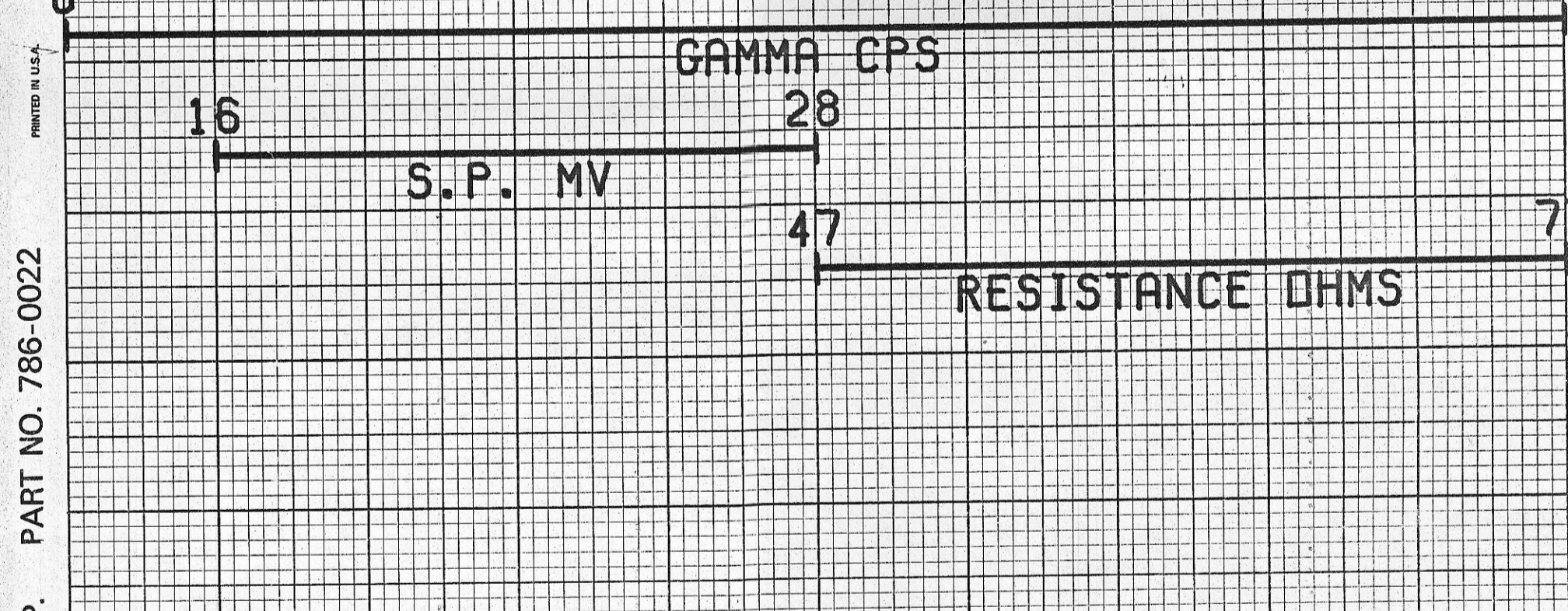
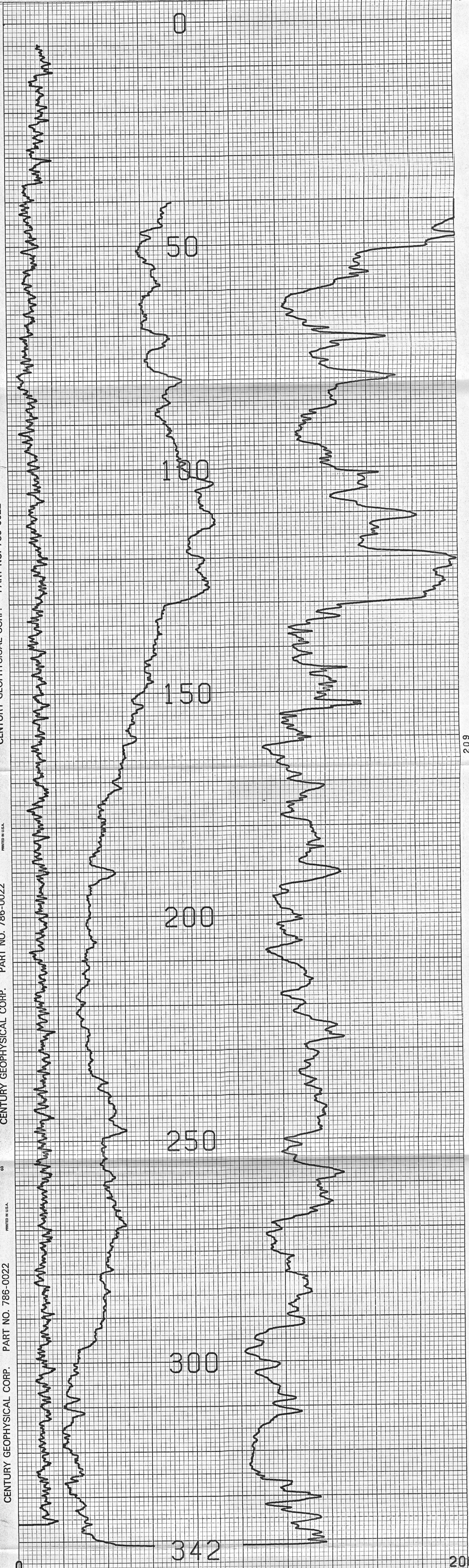

COMPU-LOG V3L9 PLOT 11-23-80

MFD-0B-S-0-3

FUGRO NATIONAL

MILFORD

HOLE DIAMETER : 09.0

CAL STD CPS = 0000 CAL RUN CPS = 0000

PROBE # 9055A -238 PROBE CAL BIAS = +00000

TRUCK # 7740 DATA: V3L10

APPL. #3 D

JONES, F.

VERTICAL DEVIATION

COMPULOG V3L1 DEVIATION

HOLE ID: MFD-0B-S-0-3

SCALE: 1 FT/IN ± = 25 FOOT INCR

MAG DECL: 16.0 Δ = TOP OF ZONE

TRUE DEPTH: 342. FT ◊ = BOTTOM OF ZONE

AZIMUTH: 174. TRUE NORTH ↑

DISTANCE: 1.9 FT

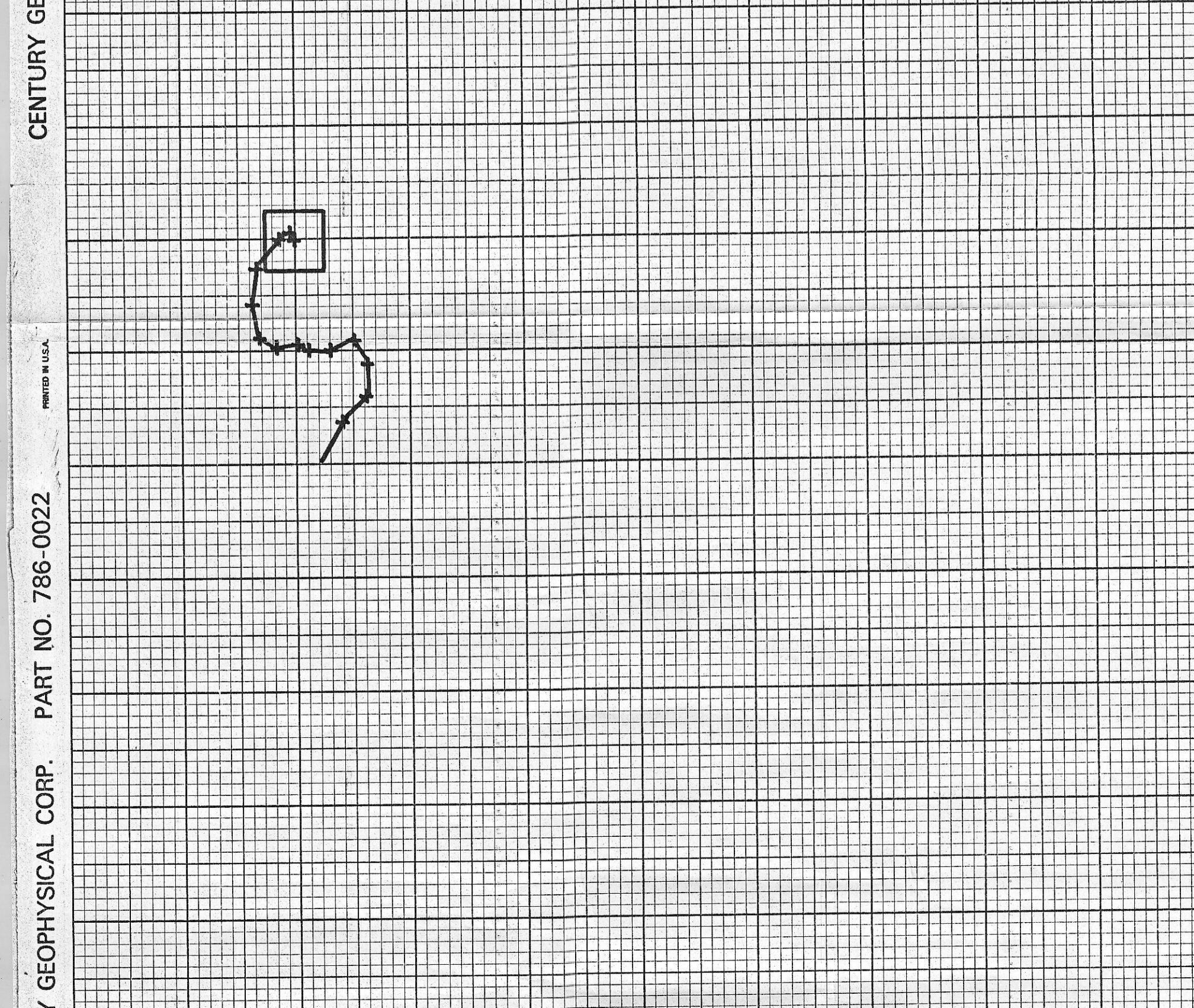

CENTURY GEOPHYSICAL CORP. PART NO. 786-0022

209

211

213