

CENTURY GEOPHYSICAL CORPORATION
Tulsa, Oklahoma GL04803

COMPANY: **FUGRO NATIONAL**
BOREHOLE: **DU-S-T-2**
AREA: **DUGWAY VALLEY**
COUNTY: _____ STATE: **UTAH**
SECTION: **19** TOWNSHIP: **11S** RANGE: **10W**

HOLE DATA

TOTAL DEPTH - DRILLER : 170	BIT SIZE : 12.3"
TOTAL DEPTH - LOGGER : 175	CASING - TYPE & SIZE : NONE
TOTAL FOOTAGE LOGGED : 175	CASING DEPTH : NONE
LOGGING SPEED : 60/MIN	BOREHOLE FLUID : MUD
REFERENCE LEVEL : G.L.	FLUID RESISTIVITY : 3.2 @ 80°F
PROBE NO. : 9065A-238	SOFTWARE LEVEL : V3L10

REMARKS:

OPERATOR: **F. JONES** DATE: **07-29-80**
UNIT NO.: **7740** FIELD OFFICE: **CARSON CITY**

EQUIPMENT DATA

PROBE MODEL	9010	9020	9050S	9060
PROBE DIAMETER	1.87"	2.0"	1.87"	1.4"
DETECTOR TYPE	Na	Na	Na	Na
DETECTOR SIZE	875 x 1.25"	1.25 x 4.5"	875 x 4.0"	5" x 3.0"
STD. K FACTOR	1.00 x 10 ⁻⁴	---	5.00 x 10 ⁻⁴	1.02 x 10 ⁻⁴
STD. DEATH TIME	1.22mc	---	1.1822mc	1.22mc
CALIB. MODR LOC.	---	---	Ca-J	---
CALIB DATE	---	---	6-9-80	---
K FACTOR	---	---	5.6 x 10 ⁻⁶	---
DEATH TIME	---	---	1.1 x 10 ⁻⁶	---
TEST READING	---	---	---	---
WATER FACTOR	---	---	---	---
CASING FACTOR	---	---	---	---
DETECTOR TYPE	---	Na	---	Na
DETECTOR SIZE	---	5" x 1.5"	---	5" x 3.0"
SOURCE TYPE	---	Ca	---	Ca
SOURCE NO.	---	---	---	---
SOURCE STRENGTH	---	---	---	---
SOURCE SPACING	---	---	---	---
DETECTOR TYPE	---	---	Na	---
DETECTOR SIZE	---	---	1.0" x 8.0"	---
SOURCE TYPE	---	---	AmBe	---
SOURCE NO.	---	---	71-1-459	---
SOURCE STRENGTH	---	---	1.6	---
SOURCE SPACING	---	---	14"	---
ENCL. PF RESISTANCE	1.40 x 2.5%	---	1.40 x 2.5%	1.70 x 2.5%
RESISTIVITY	---	0" RECORDED	---	---
SELF POTENTIAL	YES	---	YES	YES
TEMPERATURE	---	---	YES	---
DEVIATION	---	---	YES	---
CALIBR	---	YES	---	---

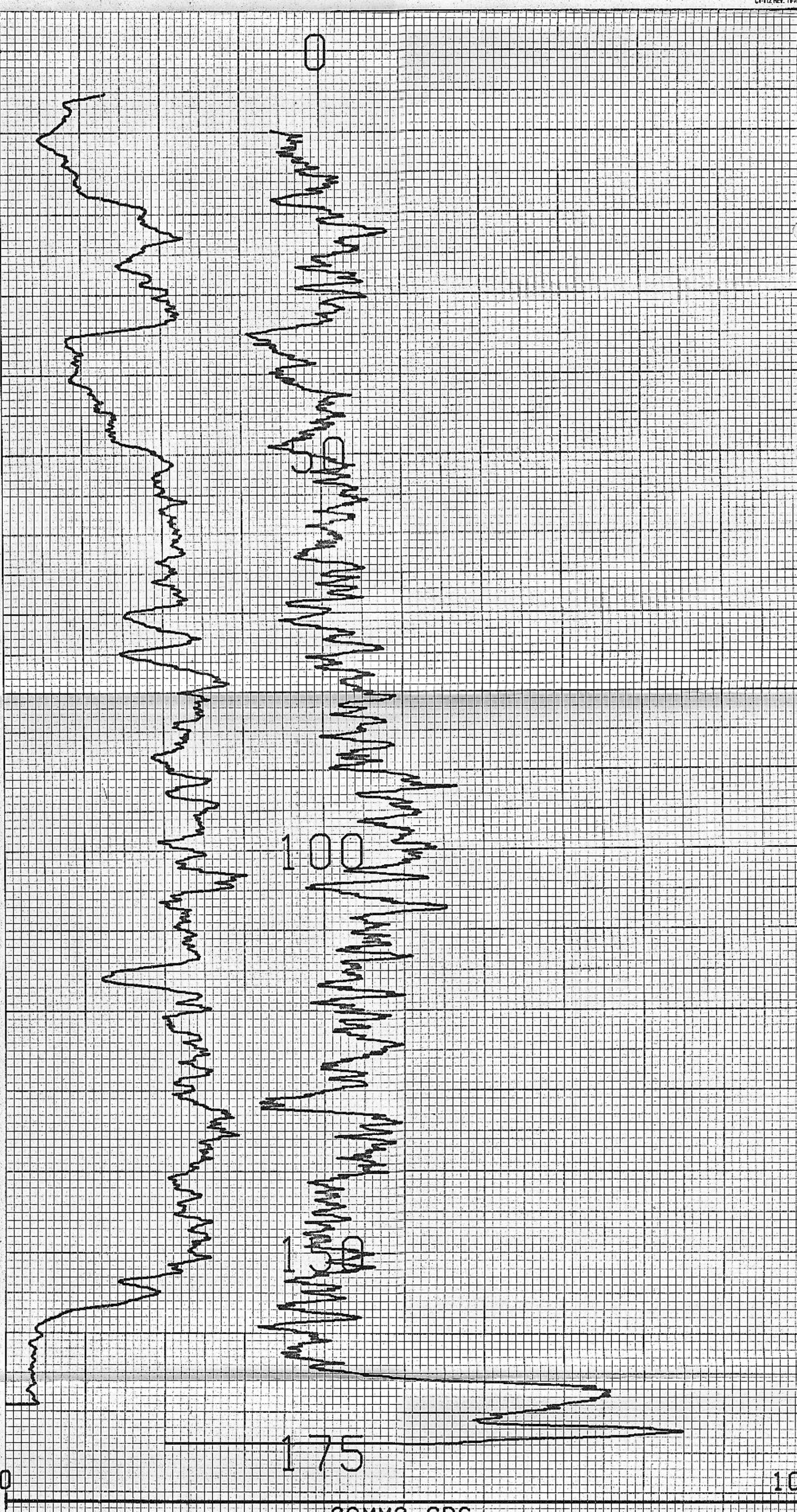

COMPU-LOG V3L9 PLOT 07-29-80

DU-S-T-2
FUGRO NATIONAL
DUGWAY VALLEY
HOLE DIAMETER : 12.3

CAL STD CPS = 0000 CAL RUN CPS = 0000
PROBE # 9055A -238 PROBE CAL BIAS = +00000
TRUCK # 7740 DATA: V3L10
APPL. #7 D
JONES, F.

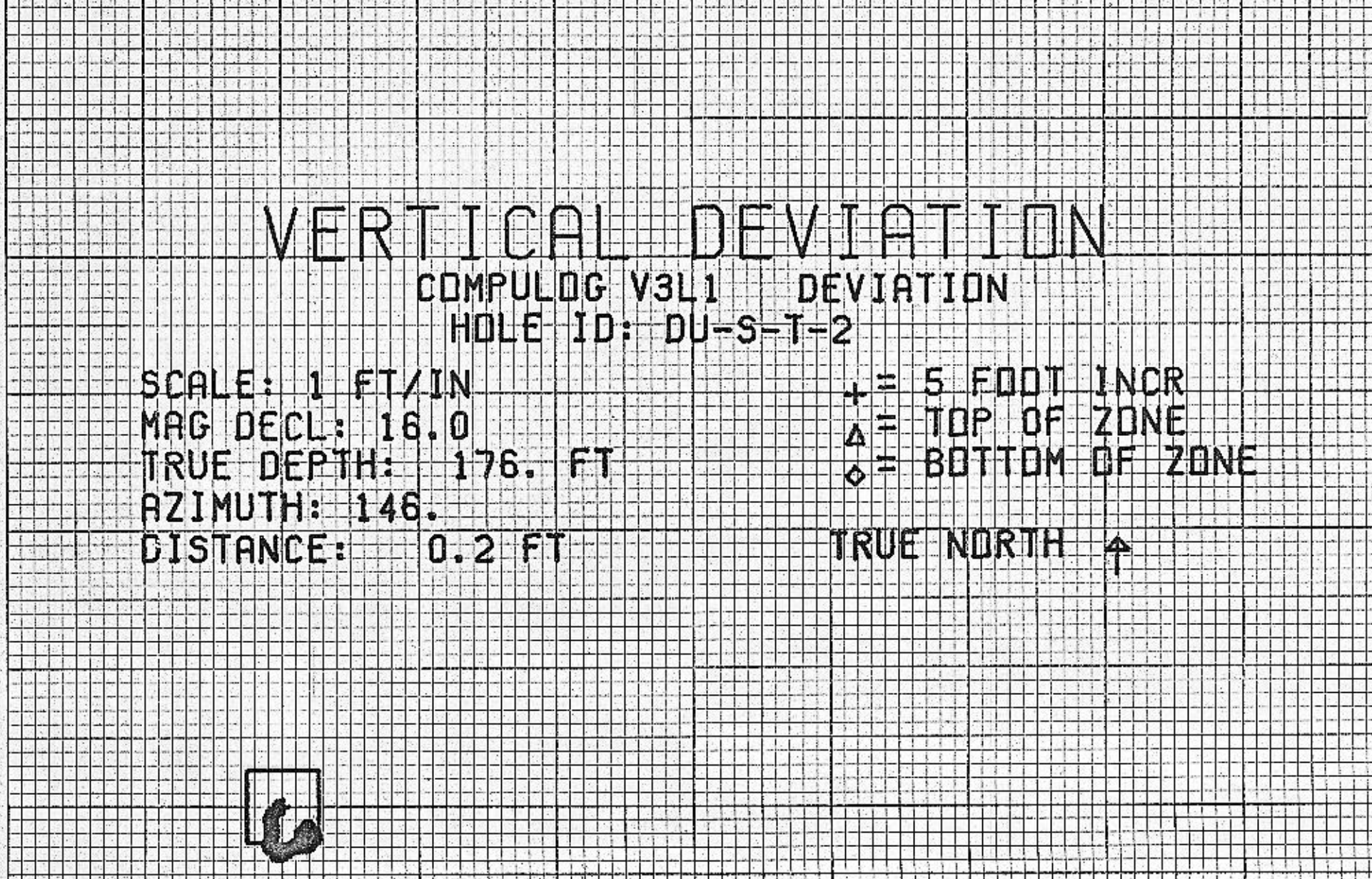

CENTURY GEOPHYSICAL CORP. PART NO. 786-0022