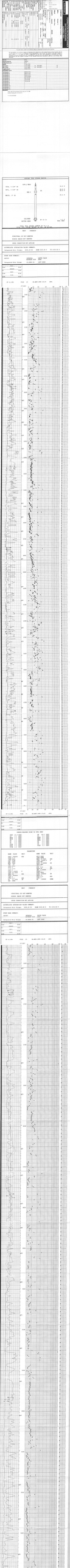

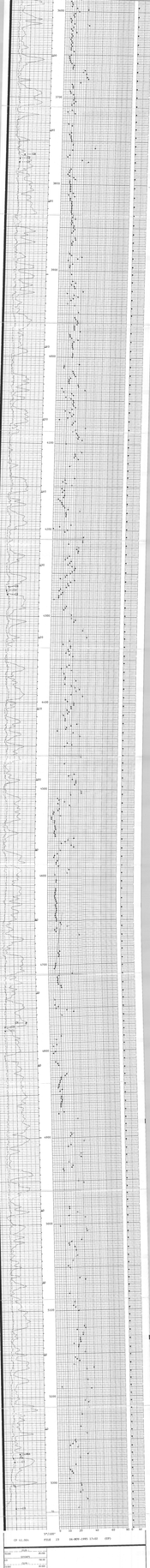

5"/100'

CF 12.00A FILE 23 04-NOV-1995 17:02 (EP)

[illegible]	[illegible]	[illegible]	[illegible]
[illegible]	[illegible]	[illegible]	[illegible]
[illegible]	[illegible]	[illegible]	[illegible]
[illegible]	[illegible]	[illegible]	[illegible]

LONGER MEASURE POINT TO DOL DEMO

TEMP	-10.9	FEET	CR	30.0	FEET
CI	1.1	FEET	CI	1.1	FEET
MNPD	1.1	FEET	MNPD	1.1	FEET
MNPR	1.1	FEET	MNPR	1.1	FEET
AS	1.1	FEET	AS	1.1	FEET
AT	1.1	FEET	AT	1.1	FEET
FV	1.1	FEET	FV	1.1	FEET
PTAS	1.1	FEET	PT	1.1	FEET
PTAT	1.1	FEET	PTAT	1.1	FEET
PTIM	1.1	FEET			

PARAMETERS

NAME	VALUE	UNIT	NAME	VALUE	UNIT
PART	.000000	DEG	MCAT	GEMS	
PTAS	0.1"		MFMD	SAMM	
PTAT	0.1"		MFMD	15.7000	DEG
CLR	0.0		SCAN	-50000.0	F
RAS	AFTO		PTYP	MEC	
RLR	1000		GAPP	-1.00000	IN
CSR	.4"		GAPO	SAM	
GMOD	AFTO		BIAS	2	
BIFF	0		PID	0.0	IN
DECK	DEBA		DRLR	40	DEG
GMOD	0		IMT	4.00000	F
GTRP	2.00000	F	GTAR	0	
SCAN	50.0000		GTAR	AFTO	
DMAX	50	DEG	ELAA	.500000	IN
GCPA	.500000		RCDA	14	
GCPA	0		RCDA	0.0	DEG
RTAS	0.0	DEG	CSRL	7	
RS	54.7000	IN	RH	.100000	OHMM
RTS	OPEN				

COMPANY	California Energy Company		
WELL	Sinclair 1H		
FIELD	Dalton Sea		
COUNTY	Imperial	STATE	California

Schlumberger

FORMATION MICROSCANNER
DIP PROCESSING
GAMMA RAY