



COMPENSATED ACOUSTIC VELOCITY LOG

GL04920

COMPANY: AMAX EXPLORATION INCORPORATED
 WELL: 20 COY 14-7
 FIELD: DIXIE VALLEY McCoy
 COUNTY: CHURCHILL STATE: NEVADA
 Location: N/A
 Sec: 7 Twp: 20 N: Page: 49 E.

Permanent Datum: 0.L. Elev: 4560
 Log Measured From: 0.L. Ft. Above Perm. Datum: Elev: KB 1/4
 Drilling Measured From: 0.L. O.F. N/A
 G.L. 4560

Date: 05-21-80
 Run No: 011E
 Depth—Order: 2010
 Depth—Wells: 1411
 Bm. Log Meter: 1570
 Top Log Meter: 202
 Casing—Order: 3 2.88505 @ @ @
 Casing—Wells: 205
 Bit Size: 5 1/2
 Type Fluid in Hole: OIL-WATER
 Dens. Misc: N/A 1 1/4
 pH Fluid Loss: N/A 1 1/2 Amt
 Source of Sample: PIT
 R. @ Meas. Temp: N/A @ 41.4 F @ F @ F @ F
 R. @ Meas. Temp: N/A @ 41.4 F @ F @ F @ F
 R. @ Meas. Temp: N/A @ 41.4 F @ F @ F @ F
 Source R. R.: N/A 1 N/A
 R. @ BHT: N/A @ 41.4 F @ F @ F @ F
 R. @ BHT: @ F @ F @ F @ F
 R. @ BHT: @ F @ F @ F @ F
 Max. Roc. Temp.: 175 F @ F @ F @ F
 Equip. Location: 8596 1 MOOD.
 Recorded By: TAYLOR
 Witnessed By: BRUSS

Reproduced By
Petroleum Information
 CORPORATION
 HOUSTON, TEXAS 77001

REFERENCE K 9282X



7 COMPLETION RECORD

SPUD DATE _____

CDMP DATE _____

DST RECORD _____

API NO. _____

CASING RECORD _____

PERFORATING RECORD _____

ACID. FRAC SHOT _____

IP _____

GOR GR _____

TP C.P. _____

REMARKS: _____

REPRODUCTION FOR RESALE PROHIBITED

Service Ticket No. 055299		Remarks	
Change in Mud Type or Additional Samples		Type Log	Depth
Date - Sample No.			Scale Up Hole
Depth—Driller		1981	120-20
Type Fluid in Hole			Scale Down Hole
			120-20
Dens. Misc			
pH Fluid Loss			
Source of Sample		EQUIPMENT DATA	
R. @ Meas. Temp		Run No	Tool Type and No.
R. @ Meas. Temp		011E	26249
R. @ Meas. Temp			Tool Position
Source R. R.			5 1/2 HOLE
R. @ BHT			
R. @ BHT			
R. @ BHT			

Welex does not guarantee the accuracy of any interpretation of log data (including log data to physical rock properties) or recommendations which may be given by Welex personnel or any other person or the basis of any other form. Any user of such data, interpretations, recommendations, or recommendations agrees that Welex is not responsible, except where the user's negligence or willful misconduct, for any loss, damage, or expenses resulting from the use thereof.

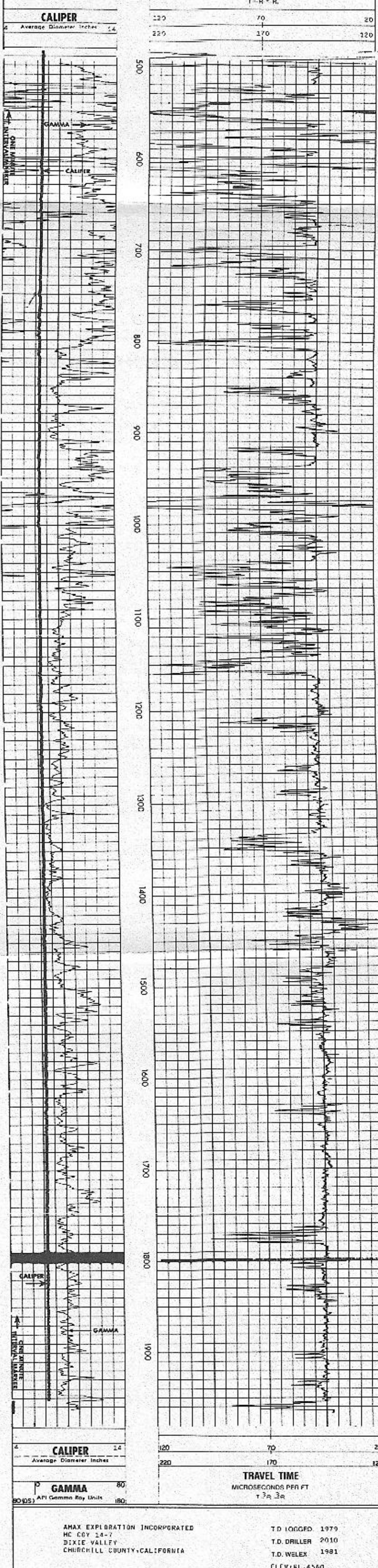

REPEAT SECTION

