

R20W

108°52'30"

R20W R19W

R19W

47°30'

108°45'32"15"

INSERT TO ANIMAS, NEW MEXICO LAND STATUS MAP 10-12-83

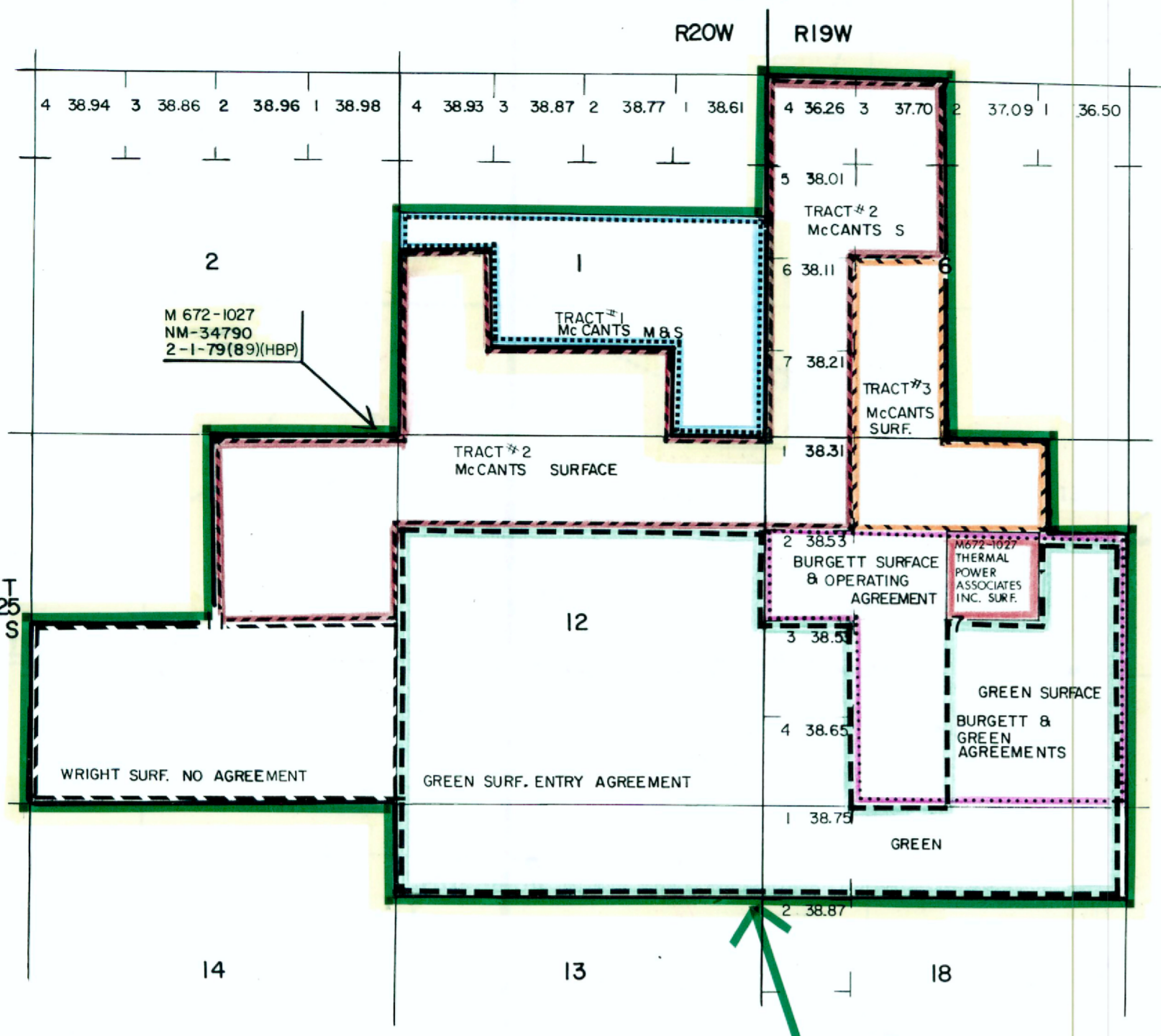

AMAX FED. LEASE # M672-1027 NM-34790
McCANTS, BURGETT & GREEN AGREEMENTS

McCANTS OPERATING AGREEMENT 672-3020
 TRACT # 1 SBM 672-3019 7-18-79(89)
 T25S R20W
 SEC. 1: S1/2S1/2N1/2, N1/2SE, SESENEJWS240Ac
 McCANTS RESERVES TO McCANTS NON-POWER USE THE TOP 1000'
 TRACT # 2 SURFACE ONLY (McCANTS) 672-3020 7-18-79(89)
 MINERALS (USA) M672-1027 (2-1-79)(89)(HBP)

T25S R19W
 SEC. 6: LOTS 3,4,5,6,7,8,9,10
 SEC. 7: NEW, NWNE 160 Ac
 T25S R20W
 SEC. 1: W1/2SW, SE, SWSE
 SEC. 11: NE
 SEC. 12: N1/2N1/2 760 Ac
 MC McCANTS RESERVES TO McCANTS NON-POWER USE THE TOP 1000'

TRACT # 3
 SURFACE McCANTS 672-3020
 MINERALS USA 672-1027
 T25S R19W
 SEC. 7: NEW, NWNE 160 Ac
 SURFACE OWNED BY McCANTS AND LEASED TO BURGETT, 2
 MINERALS USA LEASED TO AMAX (672-1027)

AN AGREEMENT ALLOWS MC McCANTS (672-3020) NON-POWER USE BETWEEN 1001 FEET AND 1300 FEET BELOW THE SURFACE TR. # 3.
 AMAX HAS: 1) ALL POWER USE ACTIVITIES ON TRACTS 2 & 3
 2) ALL POWER USE ACTIVITIES ON TRACT 1
 3) FULL USE SURFACE TRACTS 2&3
 4) ACCESS TRACTS 1,2,3 FOR ALL PURPOSES PERMITTED UNDER THE FEDERAL AND McCANTS LEASE,
 5) USE GEOTHERMAL RESOURCES FOR NON-POWER USES AS REASONABLE.

BURGETT OPERATING AGREEMENT WITH AMAX (672-3022) 12-14-78(88)
 ALLOWS BURGETT NON-POWER USE TO OPERATE TO 1000 FEET BELOW SURFACE ON:
 T25S R19W
 SEC. 7: S1/2N1/2, SE, E1/2SW 400 Ac
 AMAX HAS THE RIGHT TO CONDUCT ALL ACTIVITIES AS PERMITTED UNDER FEDERAL LEASE 672-1027 WHICH COVERS THE MINERALS.

GREEN SURFACE ENTRY AGREEMENT 672-3023 1-1-83(84)
 T25S R19W
 SEC. 7: LOTS 3&4, SE, SE (SE, SE) ALSO BURGETT AGREEMENT
 SEC. 18: LOT 1, NENW, N1/2NE
 T25S R20W
 SEC. 12: S1/2N1/2, S1/2
 SEC. 13: N1/2N1/2 1076 Ac

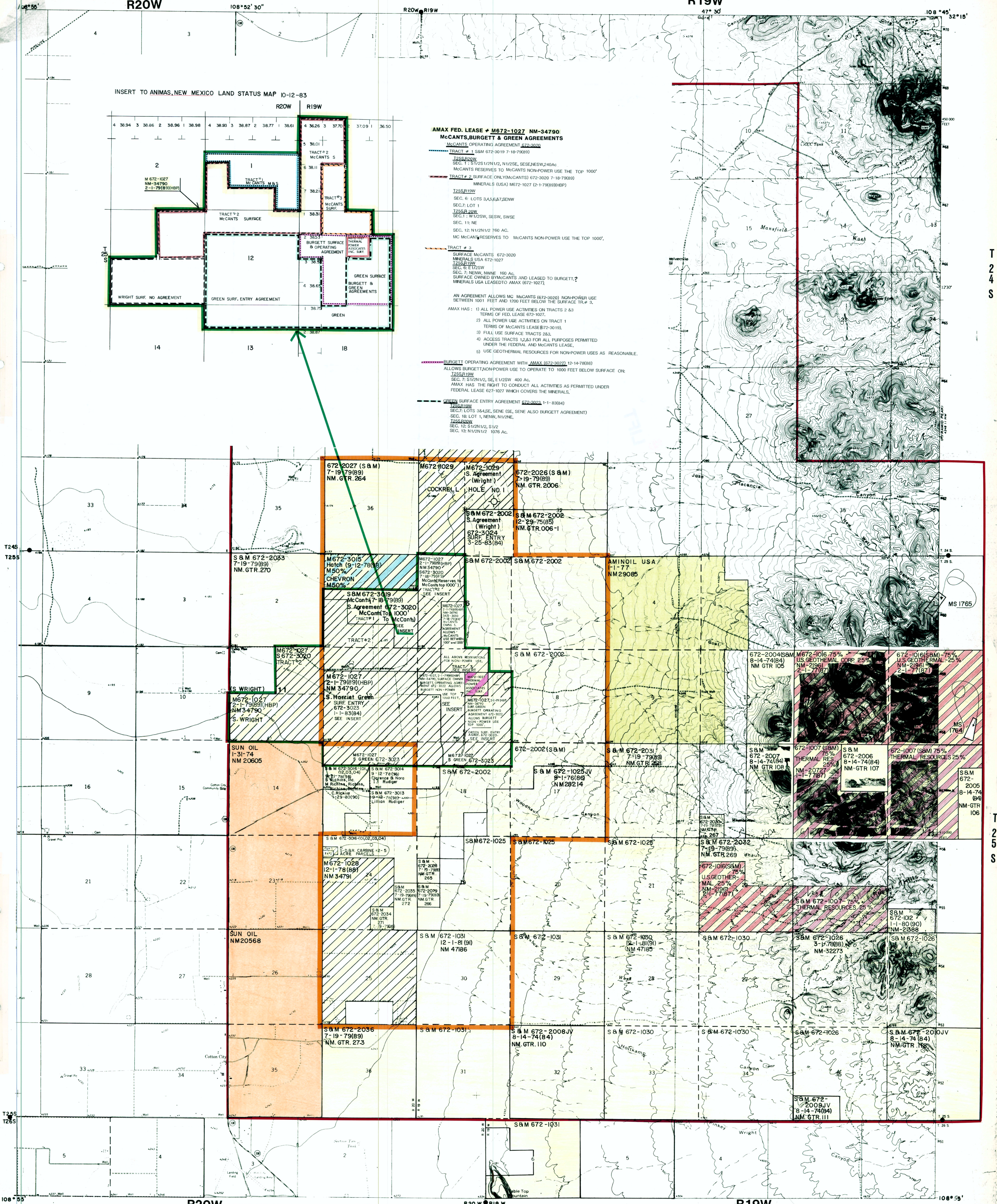

R20W SCALE 1:24,000 **R20W R19W** **R19W**

NORTH

0 1000 2000 3000 4000 5000 6000 7000
 0 1 2 3 4 5 6 7
 KILOMETER

AMAX	U.S. GEOTHERMAL
CHEVRON	SUN OIL
THERMAL RESOURCES INC.	AMINOIL USA
THERMAL POWER ASSOCIATES INC.	SEVERED INTEREST
PROPOSED UNIT BOUNDARY 10-19-83	AOMI

AMAX EXPLORATION, INC.
DENVER, COLORADO

ANIMAS, NEW MEXICO
Land Status

See map update
5-15-83

GLB 10-12-83