

- PARCEL 1 T 24 S. R 19 W. SEC. 31
NE 1/4
M672-1029
S AGREEMENT (WRIGHT)
- PARCEL 2 T 24 S. R 19 W. SEC. 31
SE 1/4
S B M 672-2002
12-29-80
NM GTR 1001
S AGREEMENT (WRIGHT)
- PARCEL 3 T 25 S. R 20 W. SEC. 1
LOTS 1, 2, 3, 4, N 1/2 S 1/2 N 1/2
M 50 %
M 50 %
S BURGETT
- PARCEL 4 T 25 S. R 20 W. SEC. 1
S 1/2 S 1/2 N 1/2, NE 1/4 SW 1/4,
N 1/2 SE 1/4, SE 1/4 SE 1/4
S B M 672-3019
7-18-88 (MCCANT)
S AGREEMENT (MCCANT)
672-3020 ALLOWS MCCANT TOP 1000'
- PARCEL 5 T 25 S. R 19 W. SEC. 6
N 1/2 N 1/2 SW 1/4
M672-1027-05
7-18-88
S MCCANT RESERVES TO MCCANT TOP 1000'
- PARCEL 6 T 25 S. R 19 W. SEC. 6
N 1/2 N 1/2 SW 1/4
M672-1027-05
7-18-88
S MCCANT RESERVES TO MCCANT TOP 1000'
- PARCEL 7 T 25 S. R 19 W. SEC. 7
SW 1/4 NE 1/4
M672-1027-05
S THERMAL POWER ASSOC.
- PARCEL 8 T 25 S. R 19 W. SEC. 7
LOT 1, SE 1/4 NW 1/4, NE 1/4 SW 1/4, N 1/2 SE 1/4,
SE 1/4 NE 1/4
M672-1027-05
7-18-88
S BURGETT
- PARCEL 9 T 25 S. R 19 W. SEC. 7
SE 1/4 SW 1/4
M672-1027-05
S BURGETT
- PARCEL 10 T 25 S. R 19 W. SEC. 7
S 1/2 SE 1/4
M672-1027-05
S H GREEN
- PARCEL 11 T 25 S. R 20 W. SEC. 13
N 1/2 N 1/2
M672-1027-05
S H GREEN
- PARCEL 12 T 25 S. R 20 W. SEC. 13
N 1/2 N 1/2
M672-1027-05
S H GREEN
- PARCEL 13 T 25 S. R 20 W. SEC. 13
N 1/2 SW 1/4, SE 1/4 SW 1/4, SEC. 24
N 1/2 N 1/2, SE 1/4 NE 1/4,
S B M 672-2001-05, 05, 04
9-21-88
S RICHINS, RICHINS, RICHINS, RICHINS,
S RICHINS, RICHINS, RICHINS, RICHINS,
- PARCEL 14 T 25 S. R 20 W. SEC. 24
S B M 672-2001-05, 05, 04
S RICHINS, RICHINS, RICHINS, RICHINS,
- PARCEL 15 T 25 S. R 20 W. SEC. 13
S 1/2 NE 1/4
M672-1027-05
S H GREEN
- PARCEL 16 T 25 S. R 20 W. SEC. 13
SE 1/4 SW 1/4, SE 1/4 SW 1/4,
T 25 S. R 19 W. SEC. 18
LOTS 3, 4
S B M 672-3013
9-12-98
RUBINGER
- PARCEL 17 T 25 S. R 19 W. SEC. 15
S B M 672-2000
7-19-84
NM GTR 267
- PARCEL 18 T 25 S. R 19 W. SEC. 13
E 1/2 SW 1/4, SE 1/4 NE 1/4
S B M 672-2000
7-10-84
NM GTR 106
- PARCEL 19 T 25 S. R 20 W. SEC. 24
SW 1/4 SE 1/4
S B M 672-2001
NM GTR 271
- PARCEL 20 T 25 S. R 20 W. SEC. 24
S B M 672-2001
NM GTR 272
- PARCEL 21 T 25 S. R 19 W. SEC. 19
LOT 1
S B M 672-2008
NM GTR 255
- PARCEL 22 T 25 S. R 19 W. SEC. 19
LOT 1
S B M 672-2029
7-19-84
NM GTR 266
- PARCEL 23 T 25 S. R 19 W. SEC. 24
S 1/2 SW 1/4
S B M 672-1012
NM GTR 106
- PARCEL 24 T 25 S. R 19 W. SEC. 35
S 1/2 SW 1/4
S B M 672-2009 JV
7-10-84
NM GTR 111
- PARCEL 25 T 25 S. R 19 W. SEC. 14
NE 1/4
S B M 672-2006 JV
7-10-84
NM GTR 107

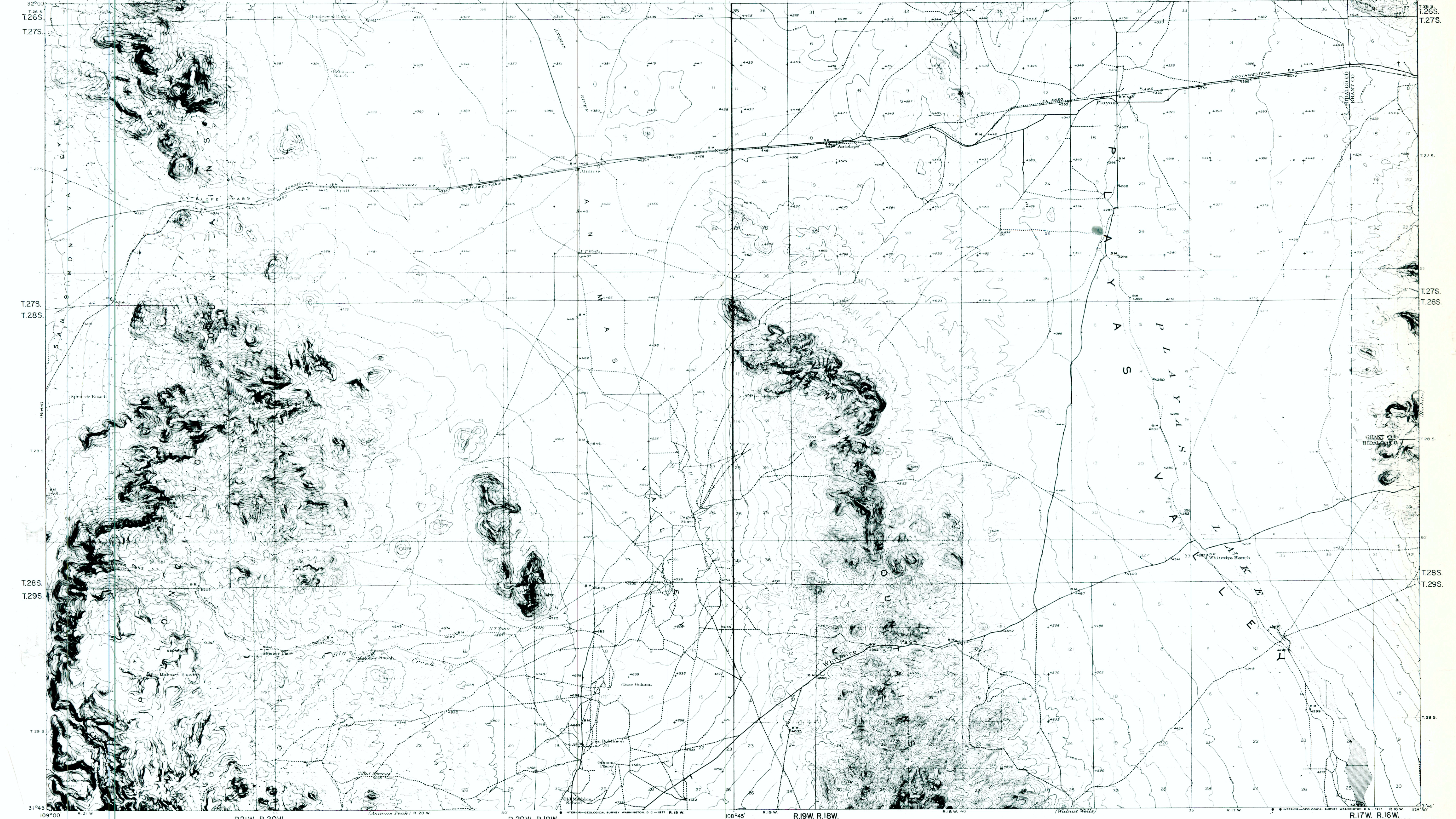

- AMAX
- AMINOIL USA
- CHEVRON
- LVO (USGC)
- SUN OIL
- OTHERS: BURGETT
- CARBINE
- FOLK
- GREEN
- MCCANT
- RICHINS
- THERMAL POWER ASSOC.
- WRIGHT
- EPC
- SEVERED INTEREST

SCALE 1:62500

APPROXIMATE MEAN DECLINATION, 1918

AMAX EXPLORATION, INC.
DENVER, COLORADO

ANIMAS-ANTELOPE, N.M.
LAND STATUS

4-21-81