

TOWNSHIP 31 SOUTH RANGE 15 WEST OF THE SALT LAKE MERIDIAN, UTAH  
IRON COUNTY CEDAR CITY DISTRICT 040

CINA MINE

STATUS OF PUBLIC DOMAIN O'Brien Reese  
LAND AND MINERAL TITLES #1121



INDEX TO SEGREGATED TRACTS				
RESURVEY TRACT NO	ORIGINAL SURVEY			
	T	R	SEC	SUBDIVISION

FOR ORDERS EFFECTING DISPOSAL OR USE OF UNIDENTIFIED LANDS WITHDRAWN FOR CLASSIFICATION MINERALS, WATER AND/OR OTHER PUBLIC PURPOSES, REFER TO INDEX OF MISCELLANEOUS DOCUMENTS

Determination Area, PL 167, U 073091; Sec. 3: S1/2E1/4; Secs. 4-10: All; Secs. 15,17,18: All

U 4462, CI of public lands adm. by BLM for Multiple Use Mgmt 6/13/1968, segrs all lands in Dist 4 from appropriation under the agri. land laws (43 U.S.C., Parts 7 & 9, 25 U.S.C., sec. 334) and from sales under sec. 2455 R.S. (43 U.S.C. 1171).

U 8151, CI of public lands adm. by BLM for Multiple Use Mgmt 6/25/1970, segrs all lands in District 3 from appropriation under the agri. land laws (43 U.S.C., Parts 7 & 9, 25 U.S.C., sec. 334) and from sales under sec. 2455 R.S. (43 U.S.C. 1171).

CURRENT TO	BY

Lat. 38° 04' 17" N  
Long. 113° 25' 48" W

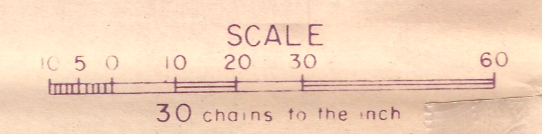

SEP 17 1981



















TOWNSHIP 2 NORTH RANGE 32 EAST OF THE MOUNT DIABLO MERIDIAN, NEVADA

MINERAL COUNTY  
CARSON CITY GR DIST

STATUS OF PUBLIC DOMAIN  
LAND AND MINERAL TITLES

*NOQUEZ* O'Brien  
Reece #1121

MT PLAT

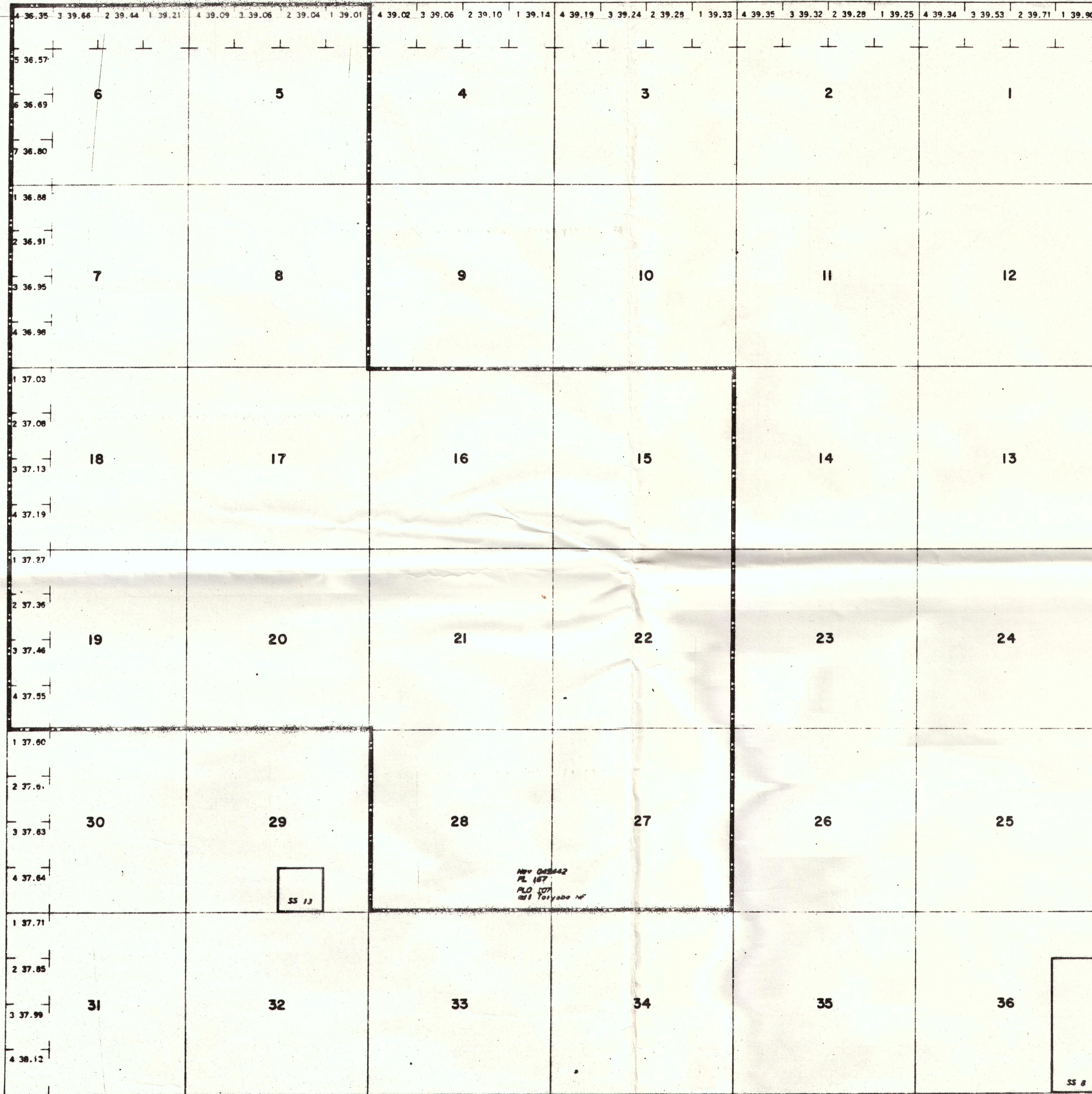

INDEX TO SEGREGATED TRACTS				
RESURVEY	ORIGINAL SURVEY			
TRACT NO	T	R	SEC	SUBDIVISION

FOR ORDERS EFFECTING DISPOSAL OR USE OF UNIDENTIFIED LANDS WITHDRAWN FOR CLASSIFICATION, MINERALS, WATER AND/OR OTHER PUBLIC PURPOSES, REFER TO INDEX OF MISCELLANEOUS DOCUMENTS.

*Rev. 049442 Determination P.L. 167 (Act of Cong 7/23/1955) complete 9/17/1959. All N.F. surface management by USFS*

*N 1881C1 Rev. Secy 12/19/1968 affects Tp*

CURRENT TO	BY

N-030  
T. 2N  
R. 32E

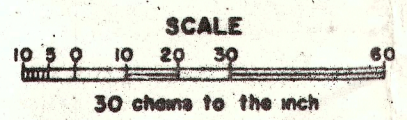

TOWNSHIP 3 NORTH RANGE 33 EAST OF THE MOUNT DIABLO MERIDIAN, NEVADA

MINERAL COUNTY  
CARSON CITY GR DIST

STATUS OF PUBLIC DOMAIN  
LAND AND MINERAL TITLES

**MT PLAT**

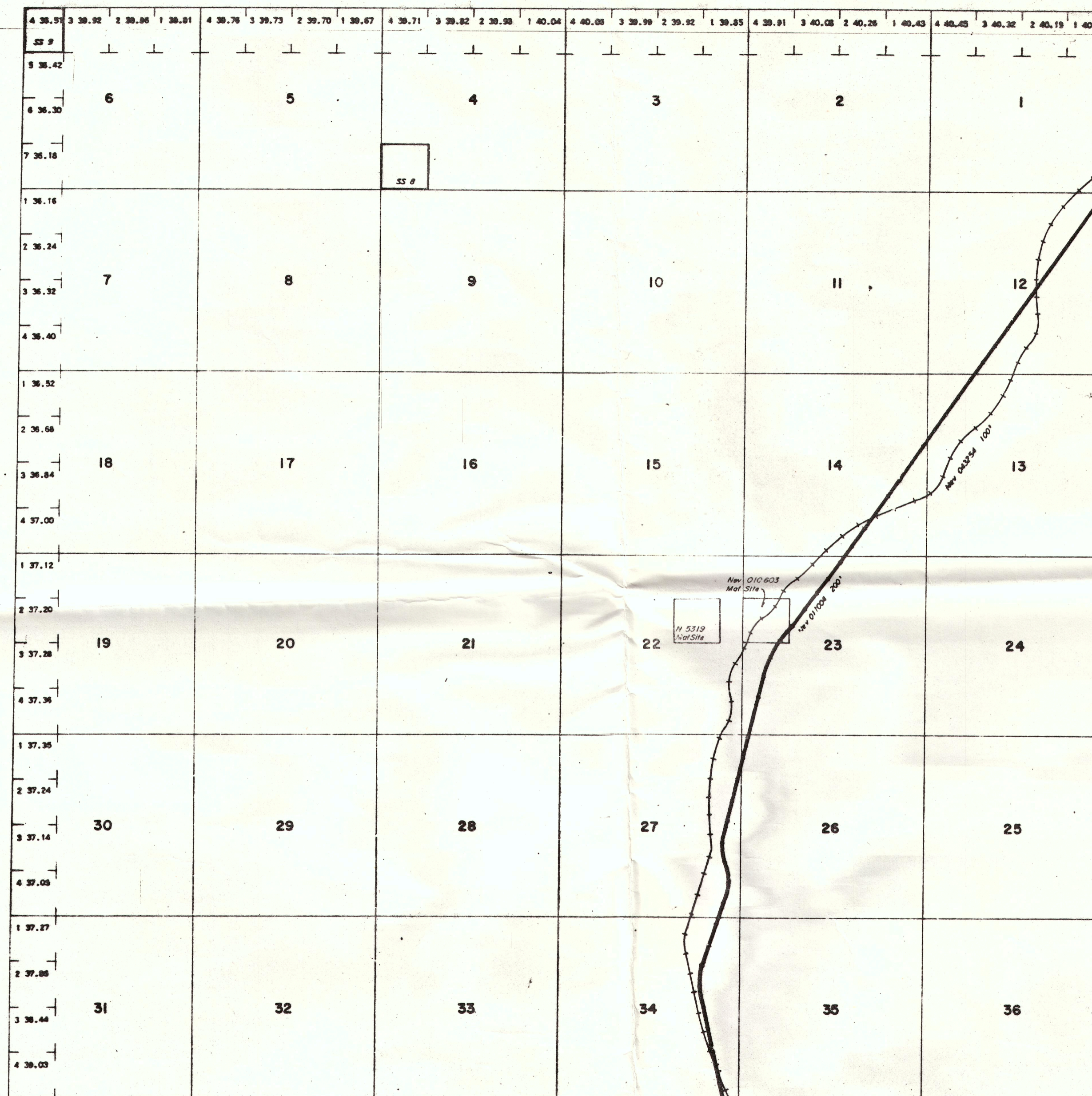

INDEX TO SEGREGATED TRACTS				
RESURVEY	ORIGINAL SURVEY			
TRACT NO	T	R	SEC	SUBDIVISION

FOR ORDERS EFFECTING DISPOSAL OR USE OF  
UNIDENTIFIED LANDS WITHDRAWN FOR CLASSIFICATION,  
MINERALS, WATER AND/OR OTHER PUBLIC PURPOSES,  
REFER TO INDEX OF MISCELLANEOUS DOCUMENTS.

N 1881 Cl Retn Sayr 12/19/1968 affects Tp

CURRENT TO	BY

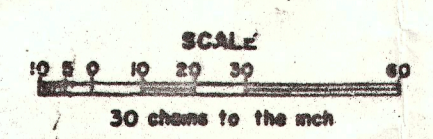

N-030  
T. 3 N  
R. 33 E





SOLDIER PASS  
2458 IV

UNITED STATES  
DEPARTMENT OF  
GEOLOGICAL  
SURVEY

STATE OF CALIFORNIA  
EDMUND G. BROWN, GOVERNOR  
HARVEY O. BANKS, DIRECTOR OF WATER RESOURCES  
(MAGRUDER MTN.)

O'Brien  
Reece  
#112  
LAST C

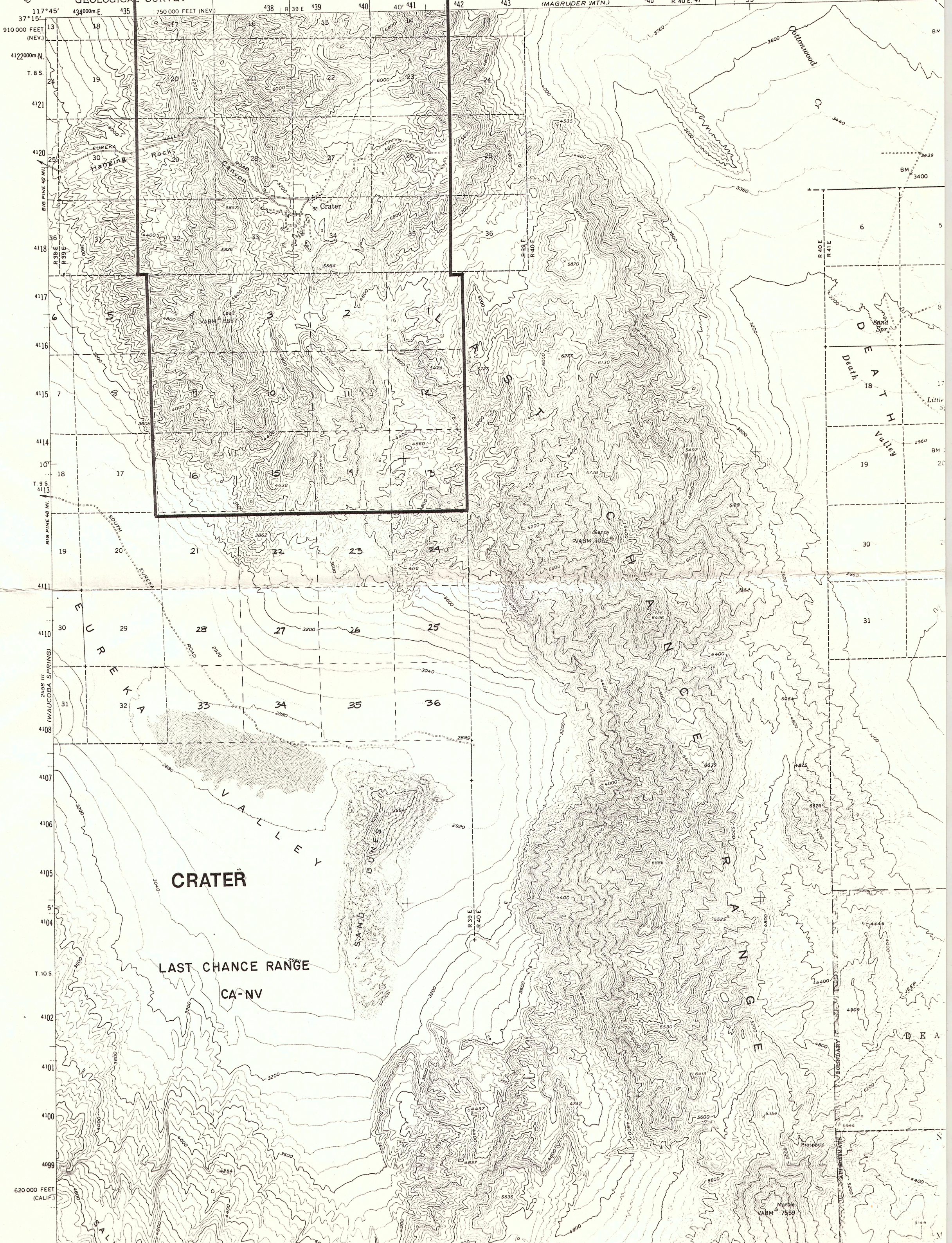



**Needles**

WARM SPRINGS SE  
AZ

Prospect  
Wym  
2163

Drill Hole  
662

Mine

3860  
3859  
3858  
50'  
3857  
3856  
T 17 N.  
T 16 N.  
3854  
47'30"  
3853  
3852  
3851  
F. 16 1/2 N.  
T. 16 N.  
3850

(YUCCA)  
3153 / SW

R 20 W

20

21

22

23

24

29

28

27

26

25

32

33

34

35

36

23

24

19

20

21

26

25

30

29

28

35

36

31

32

33

WARM SPRINGS SE  
AZ

Spring  
7623



by the Geological Survey

ethods from aerial  
hecked 1971  
ks: Utah coordinate  
rmal conic)  
lercator grid ticks,  
rth American datum  
sted fence lines

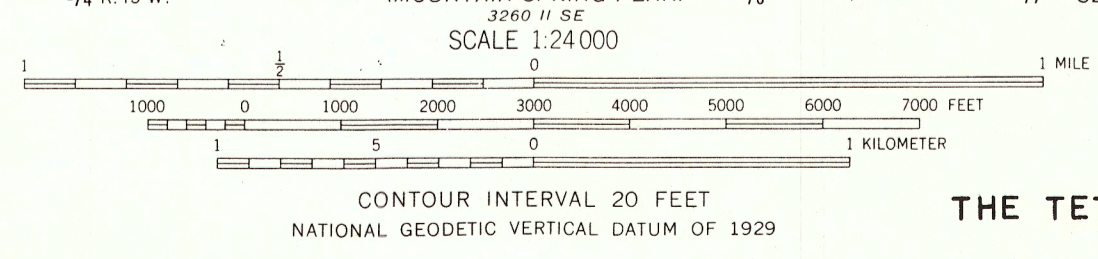
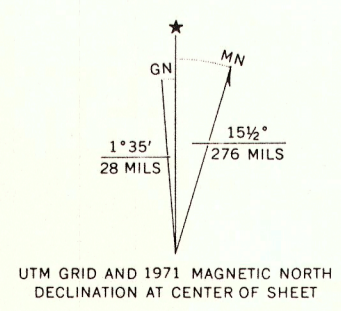

# Cina

THE TETONS, UT

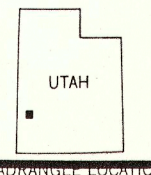

Primary highway,  
hard surface  
Secondary highway,  
hard surface  
Interstate

THIS MAP COMPLIES WITH NATIONAL MAP ACCURACY STANDARDS  
FOR SALE BY U. S. GEOLOGICAL SURVEY, DENVER, COLORADO 80225, OR RESTON, VIRGINIA 22092  
A FOLDER DESCRIBING TOPOGRAPHIC MAPS AND SYMBOLS IS AVAILABLE ON REQUEST



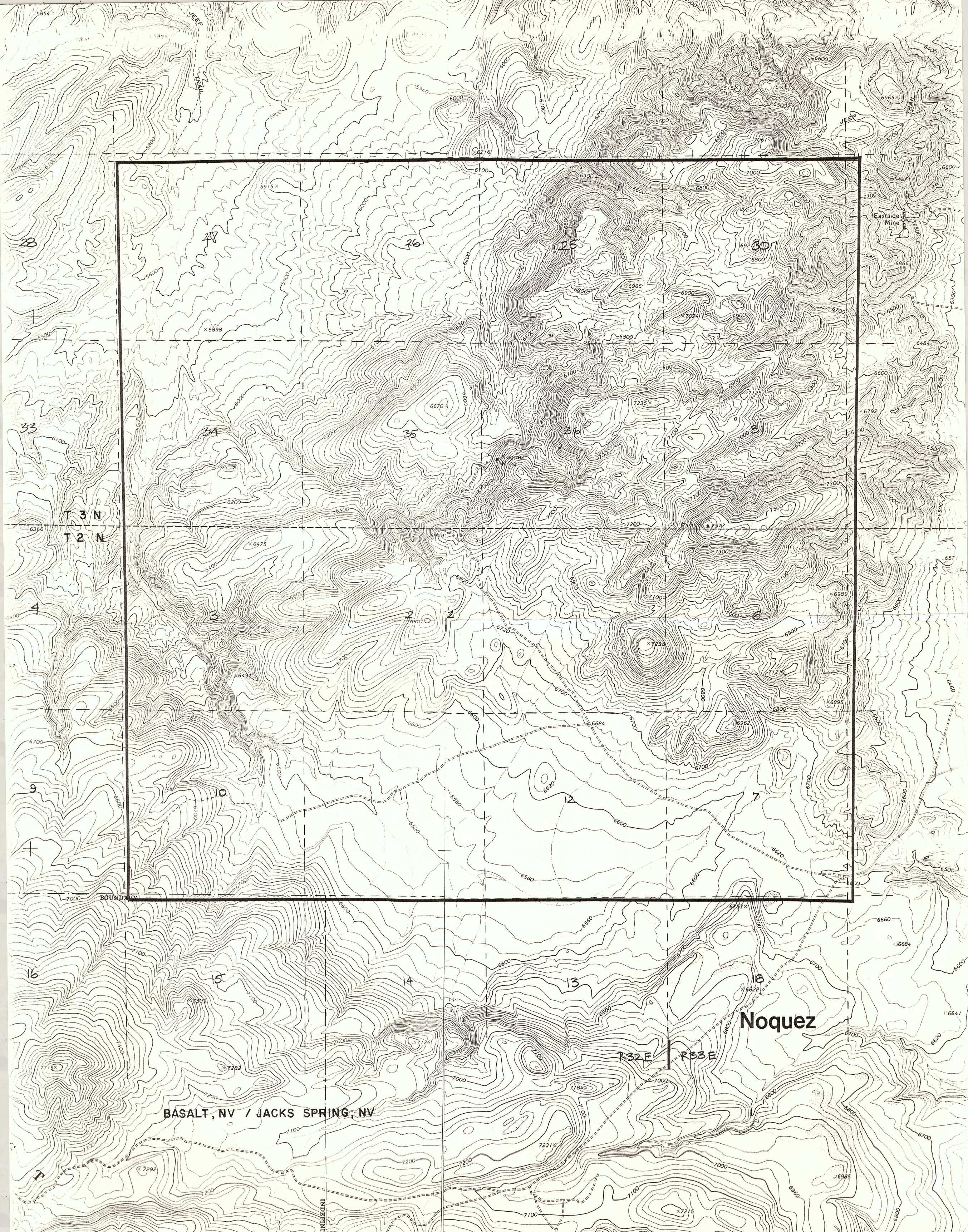

BASALT, NV / JACKS SPRING, NV

Noquez

R 32 E R 33 E

T 3 N  
T 2 N

INTERMOUNTAIN