

October 24, 1979

Mr. Kirk Cargill  
United States Geological Survey  
345 Middlefield Rd.  
Menlo Park, CA 94025

Re: AMAX Exploration, Inc. Proposed Plan of Operation to drill  
geothermal test wells at McCoy Unit Area,  
Churchill County, Nevada

Dear Kirk:

This letter is submitted as an addendum to the above referenced report and may be cited as authority for the additives and changes listed below:

LOCATIONS AND ROADS EXHIBITS "A" AND "C"

The planned well locations as shown in Exhibit "A" and "C" were based upon unsurveyed topographic maps. The enclosed drawings by Sharp, Krater & Associates show the horizontal ties to the 1979 BLM cadastral survey at a scale of 1:1000 and a contour map for each hole at a scale of 1:30. The cadastral survey resulted in the following changes in Kettleman numbers for the wells:

<u>Original Designation</u>	<u>Survey Designation</u>
56-8	66-8 Unit well
24-7	14-7 Unit well
47-6	17-6
87-32	17-33
13-20	<del>21</del> -20
37-9	38-9

Under separate cover, three prints and a sepia of the horizontal ties at a scale of 1:2000 are being mailed.

Sincerely,

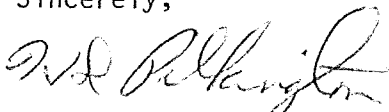
  
H. D. Pilkington

Encl. 12 Sepias  
36 Prints

SCALE: 1" = 1000'

FOUND BLM BRASS  
CAP DATED 1979

FOUND BLM BRASS  
CAP DATED 1979

T. 22N. R. 40E.

36  
1 6

31 32  
6 5

SECTION

6

TEST HOLE 47-6

N.05°21'31"E.  
801.29'

N.00°24'00"W.  
804.78'

1 6

6 5

FOUND BLM BRASS  
CAP DATED 1979

S.88°36'00"W.

12 7

7 8

FOUND BLM BRASS  
CAP DATED 1979

FOUND BLM BRASS  
CAP DATED 1979

DRWN BY: DLL DATE: 9-20-79  
CHKD. BY: EWB DATE: 9-20-79

SHARP, KRATER & ASSOCIATES  
ENGINEERS/PLANNERS/SURVEYORS  
P.O. Box 11456  
Reno, Nevada 89510 Ph. 702-329-6401

HORIZONTAL TIES TO  
GRADIENT TEST HOLES FOR  
AMAX EXPLORATION, INC.,  
Mc COY PROJECT

JOB NO  
5679-20

PLATE  
OF

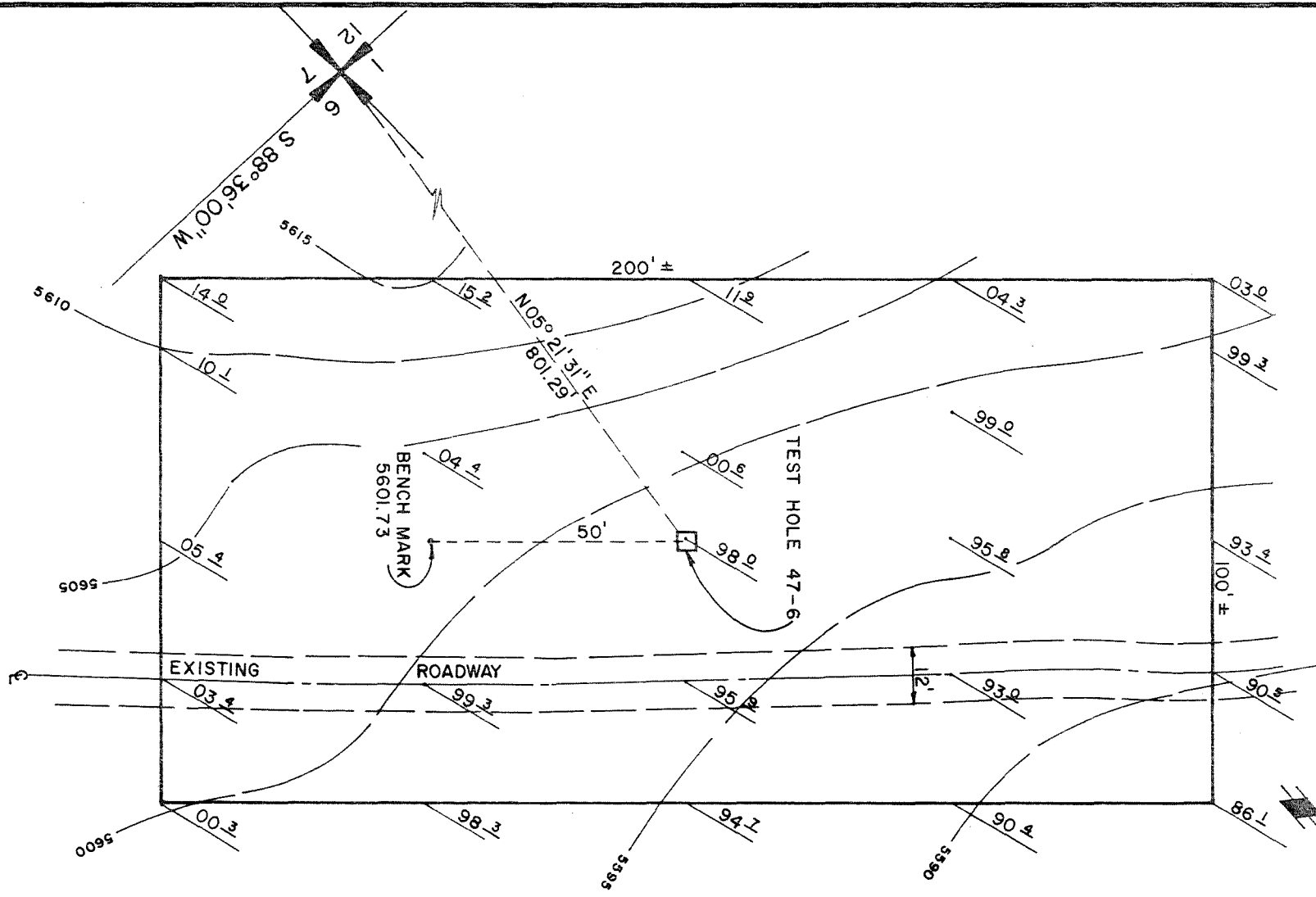

DRILL PAD

SCALE: 1" = 30'

BRUNING 44-132 41915

OF  
PLATE  
JOB NO.  
5679-20

VERTICAL TIES TO  
GRADIENT TEST HOLES FOR  
AMAX EXPLORATION, INC.,  
Mc COY PROJECT

**SHARP, KRATER & ASSOCIATES**  
ENGINEERS/PLANNERS/SURVEYORS  
P.O. Box 11456  
Reno, Nevada 89510 Ph. 702-329-6401

DRWN. BY: DLL DATE: 9-20-79  
CHKD. BY: EWB DATE: 9-20-79

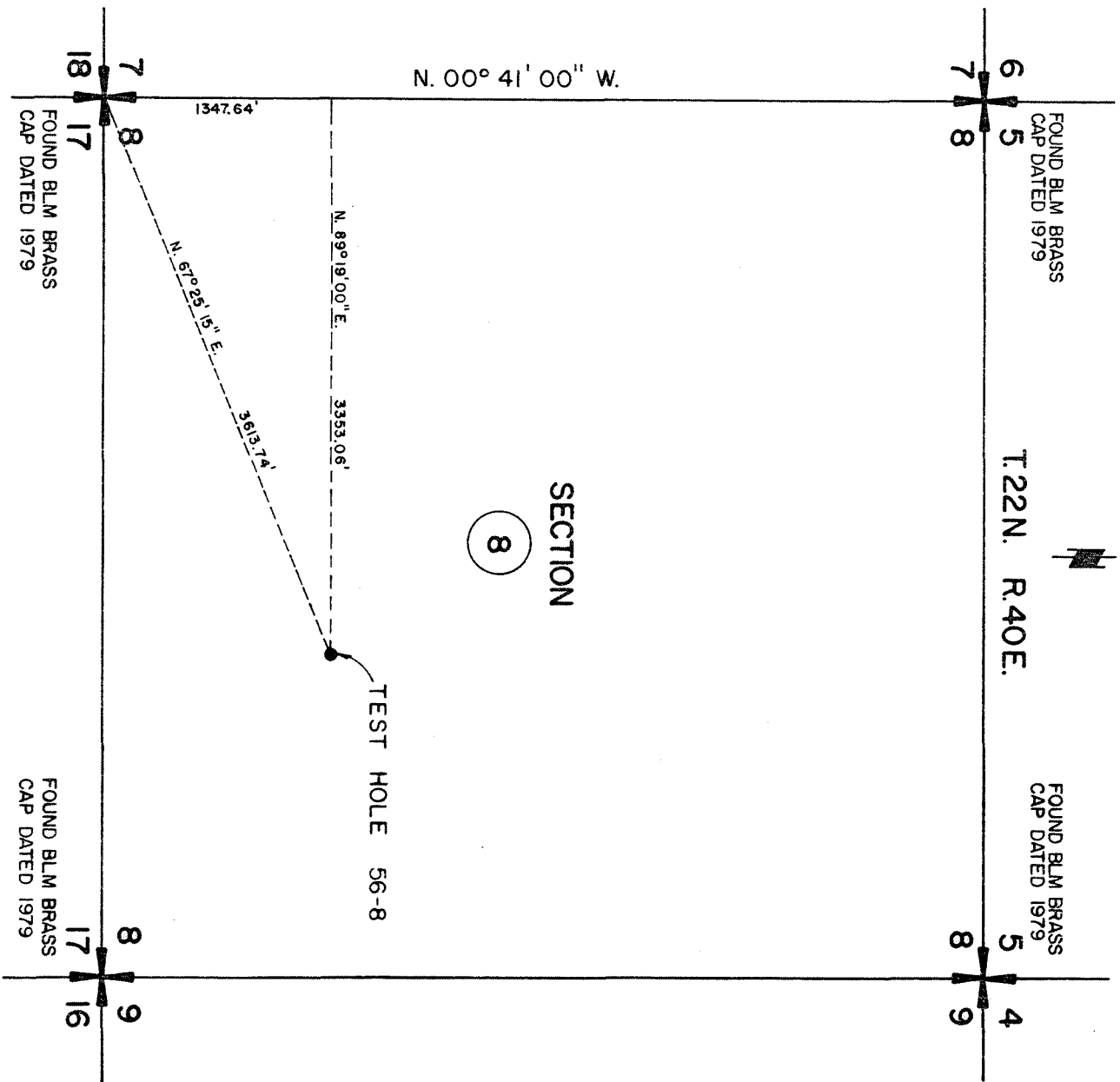

SCALE: 1"=1000'

8

SECTION

TEST HOLE 56-8

HORIZONTAL TIES TO  
GRADIENT TEST HOLES FOR  
AMAX EXPLORATION, INC.,  
Mc COY PROJECT

SHARP, KRATER & ASSOCIATES  
ENGINEERS/PLANNERS/SURVEYORS  
P.O. Box 11456  
Reno, Nevada 89510 Ph. 702-329-6401

DRWN. BY: DLL DATE: 9-20-79

CHKD. BY: EWB DATE: 9-20-79

JOB NO.  
5679-20

PLATE

OF

BRUNING 44-132 41915

# DRILL PAD

SCALE: 1" = 30'

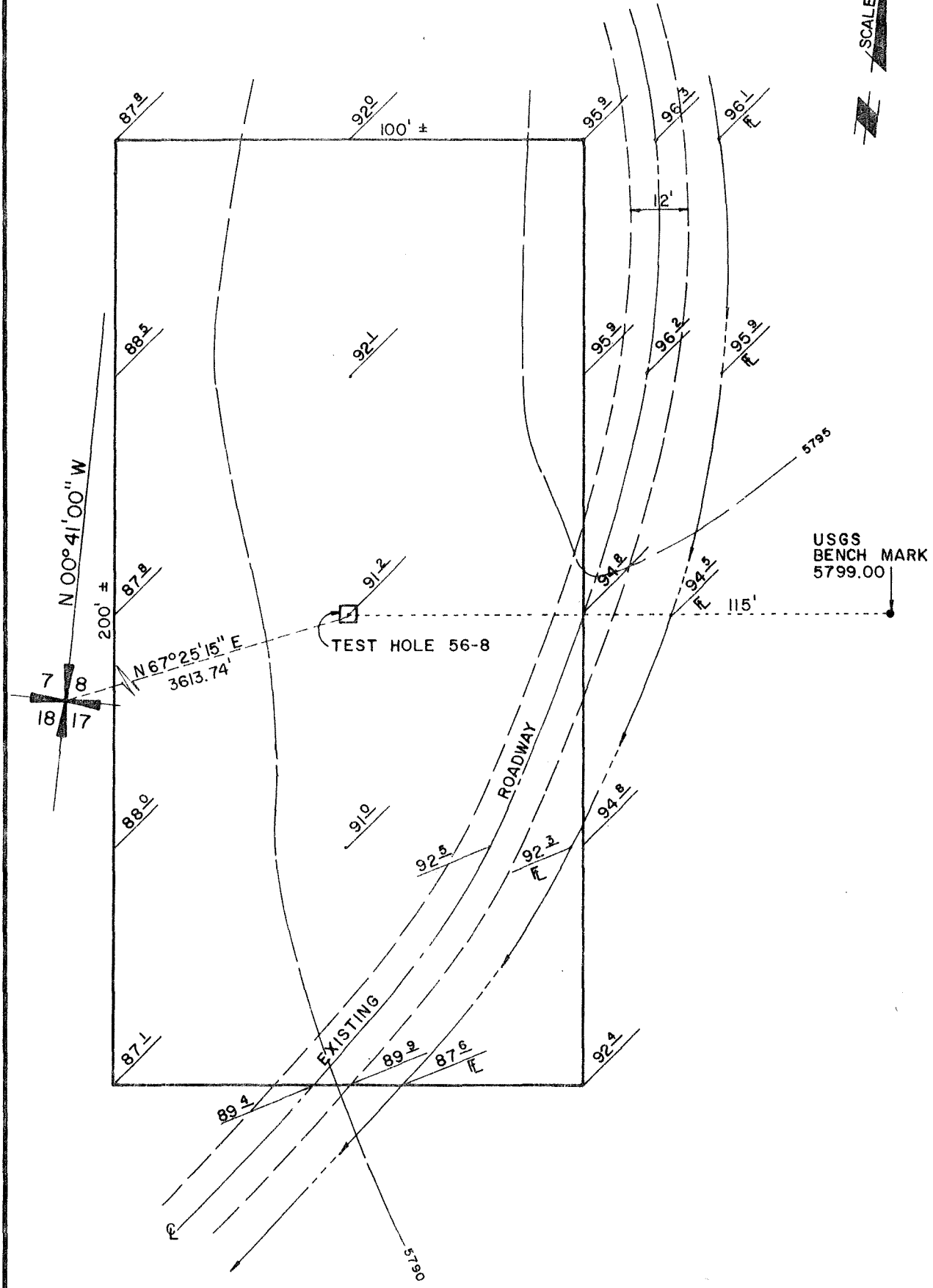

DRWN. BY: DLL      DATE: 9-20-79  
 CHKD. BY: EWB      DATE: 9-20-79

**SHARP, KRATER & ASSOCIATES**  
 ENGINEERS/PLANNERS/SURVEYORS  
 P.O. Box 11456  
 Reno, Nevada 89510      Ph. 702.329.6401

VERTICAL TIES TO  
 GRADIENT TEST HOLES FOR  
 AMAX EXPLORATION, INC.,  
 Mc COY PROJECT

JOB NO.  
 5679-20

PLATE  
 OF

T.23N.  
R.39E.

FOUND BLM BRASS  
CAP DATED 1979

T.23N. R.40E.

FOUND BLM BRASS  
CAP DATED 1979

1 6  
12 7

6 5  
7 8

SCALE: 1"=1000'

N.00°21'00"W.

19.07'

N. 89°39'00" E.  
398.05'

TEST HOLE 24-7

SEE DETAIL

SECTION

7

N. 86°54'25" E.  
398.51'

12 7  
13 18

FOUND BLM BRASS  
CAP DATED 1979

7 8  
18 17

FOUND BLM BRASS  
CAP DATED 1979

N.00°21'00"W.

19.07'

N. 89°39'00" E.  
398.05'

TEST HOLE 24-7

N. 86°54'25" E.  
398.51'

DETAIL

SCALE: 1"=200'

DRWN. BY: DLL DATE: 9-20-79

CHKD. BY: EWB DATE: 9-20-79

SHARP, KRATER & ASSOCIATES  
ENGINEERS/PLANNERS/SURVEYORS  
P.O. Box 11456  
Reno, Nevada 89510 Ph. 702-329-6401

HORIZONTAL TIES TO  
GRADIENT TEST HOLES FOR  
AMAX EXPLORATION, INC.,  
Mc COY PROJECT

JOB NO.  
5679-20

PLATE

OF

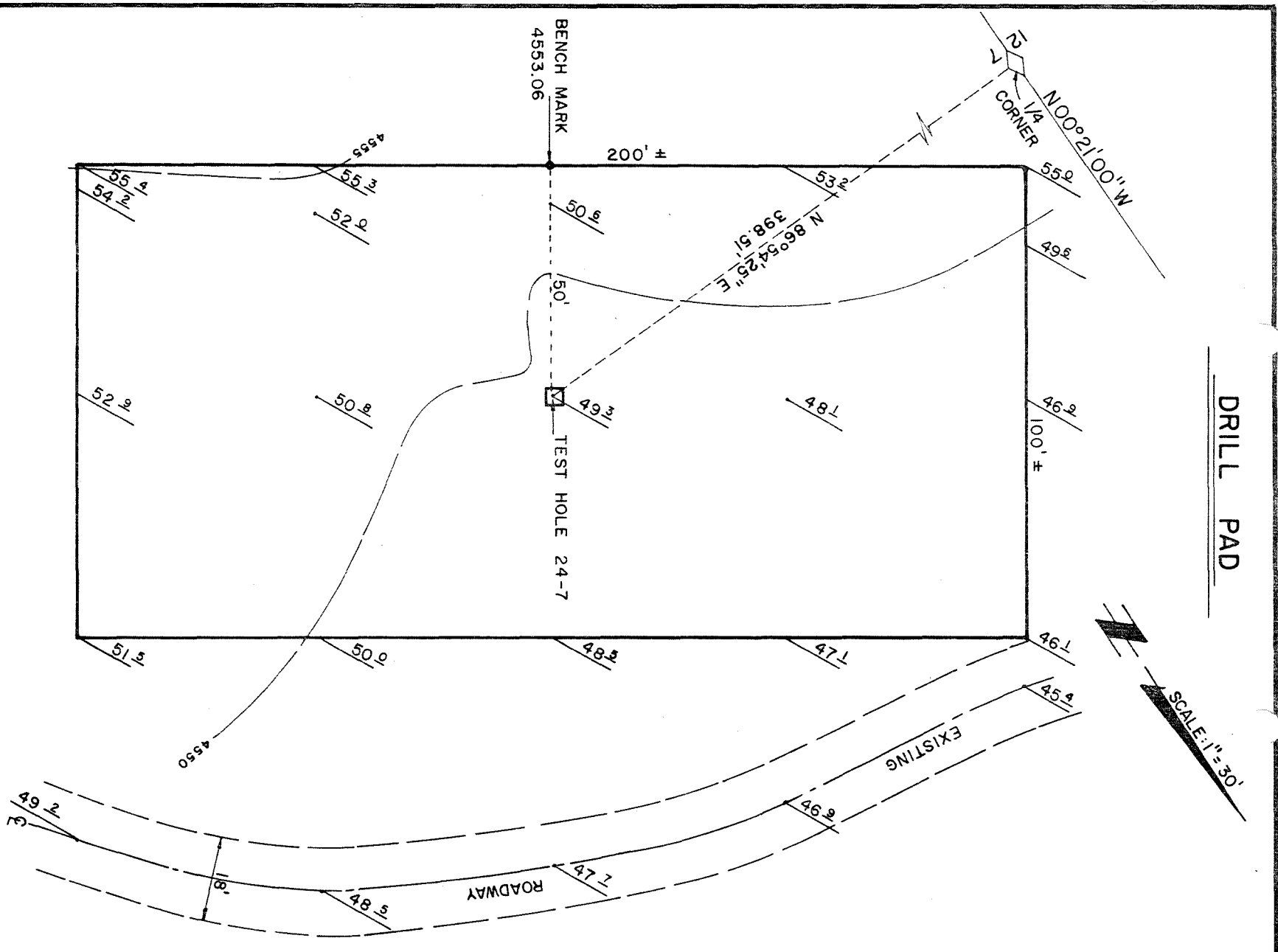

DRILL PAD

SCALE: 1" = 30'

BRUNING 44-132 41915

OF PLATE	JOB NO. 5679-20	VERTICAL TIES TO GRADIENT TEST HOLES FOR AMAX EXPLORATION, INC., Mc COY PROJECT	SHARP, KRATER & ASSOCIATES ENGINEERS / PLANNERS / SURVEYORS P.O. Box 11456 Reno, Nevada 89510	DRWN. BY: DLL DATE: 9-20-79
			Ph. 702-329-6401	CHKD. BY: EWB DATE: 9-20-79

SCALE: 1"=1000'

FOUND BLM BRASS  
CAP DATED 1979

FOUND BLM BRASS  
CAP DATED 1979

T.23N. R.40E.

5 4  
8 9

4 3  
9 10

SECTION

9

TEST HOLE 37-9

N.00°50'00"W.  
585.11'

N.53°20'16"W.  
977.68'

775.69'

S.89°10'00"W.

FOUND BLM BRASS  
CAP DATED 1979

FOUND BLM BRASS  
CAP DATED 1979

8 9  
17 16

9 10  
16 15

DRWN. BY: MAE DATE: 9-20-79

CHKD. BY: EWB DATE: 9-20-79

SHARP, KRATER & ASSOCIATES  
ENGINEERS/PLANNERS/SURVEYORS  
P.O. Box 11456  
Reno, Nevada 89510 Ph. 702-329-6401

HORIZONTAL TIES TO  
GRADIENT TEST HOLES FOR  
AMAX EXPLORATION, INC.,  
Mc COY PROJECT

JOB NO.  
5679-20

PLATE

OF



SCALE: 1"=1000'

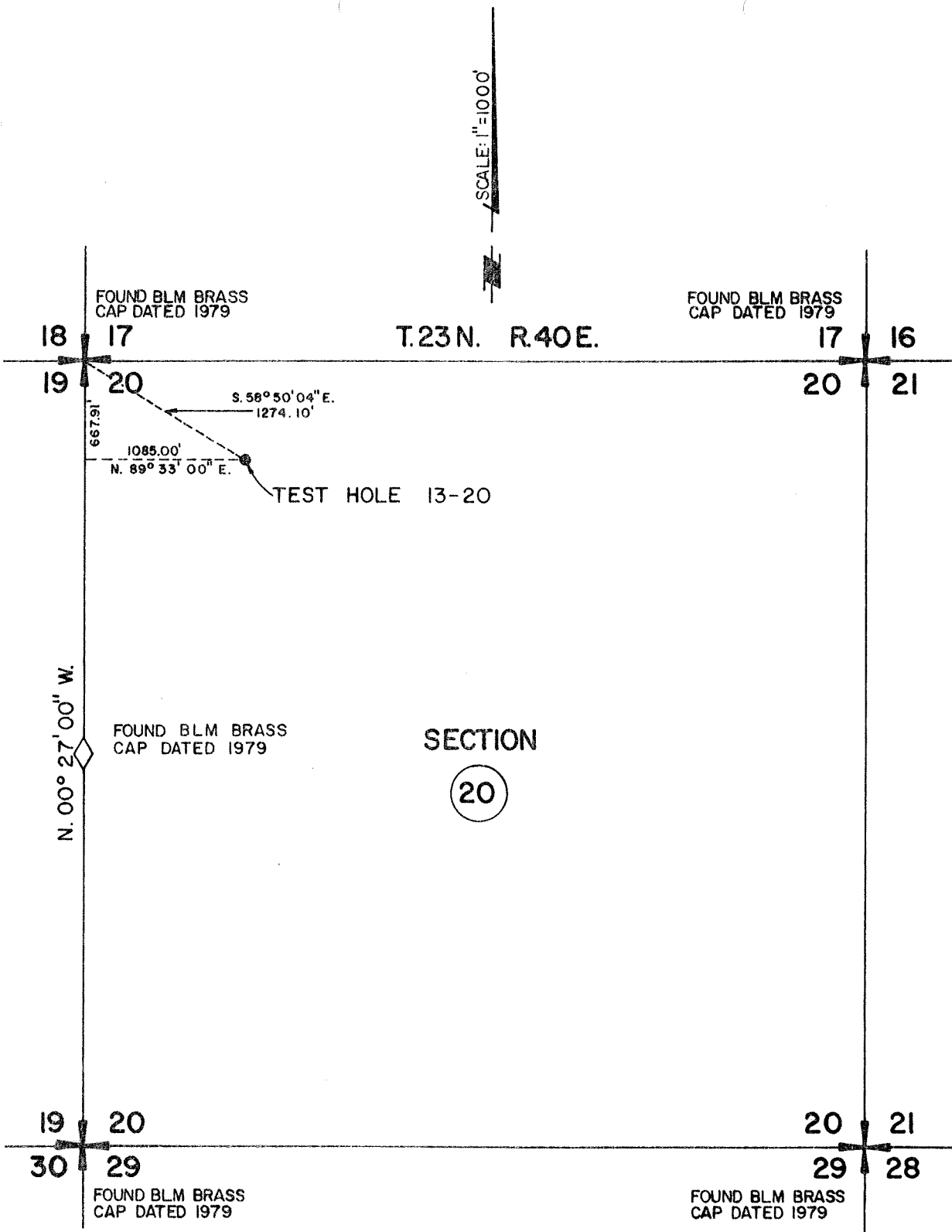

DRWN. BY: DLL DATE: 9-20-79

CHKD. BY: EWB DATE: 9-20-79

**SHARP, KRATER & ASSOCIATES**  
 ENGINEERS/PLANNERS/SURVEYORS  
 P.O. Box 11456  
 Reno, Nevada 89510 Ph. 702-329-6401

HORIZONTAL TIES TO  
 GRADIENT TEST HOLES FOR  
 AMAX EXPLORATION, INC.,  
 Mc COY PROJECT

JOB NO. 5679-20

PLATE

OF



DRILL PAD

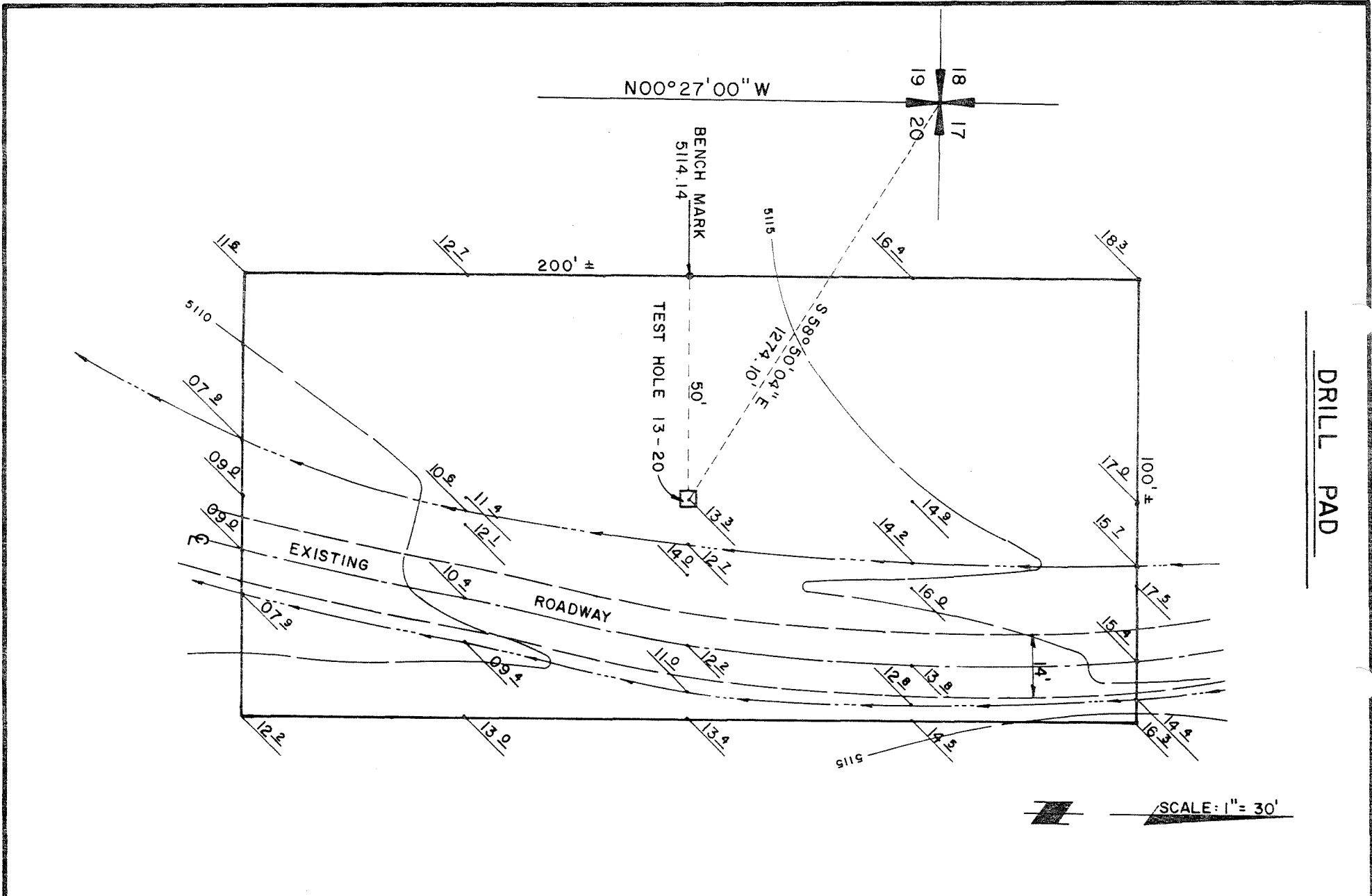

SCALE: 1" = 30'

BRUNING 44-132 41915

OF  
PLATE

JOB NO.  
5679-20

VERTICAL TIES TO  
GRADIENT TEST HOLES FOR  
AMAX EXPLORATION, INC.,  
Mc COY PROJECT

SHARP, KRATER & ASSOCIATES  
ENGINEERS / PLANNERS / SURVEYORS  
P.O. Box 11456  
Reno, Nevada 89510 Ph. 702-329-6401

DRWN. BY: DLL DATE: 9-20-79  
CHKD. BY: EWB DATE: 9-20-79

SCALE: 1" = 1000'

FOUND BLM BRASS  
CAP DATED 1979

FOUND BLM BRASS  
CAP DATED 1979

T.23N. R.40E.

29 28  
32 33

28 27  
33 34

N. 00° 33' 00" W.

SECTION

33

N. 89° 27' 00" E.  
325.66'

TEST HOLE 87-33

N. 19° 41' 34" E.  
941.23'

883.10

32 33  
5 4

FOUND BLM BRASS  
CAP DATED 1979

T.22N. R.40E.

FOUND BLM BRASS  
CAP DATED 1979

33 34  
4 3

DRWN. BY: DLL DATE: 9-20-79

CHKD. BY: EWB DATE: 9-20-79

SHARP, KRATER & ASSOCIATES  
ENGINEERS / PLANNERS / SURVEYORS  
P.O. Box 11456  
Reno, Nevada 89510 P/N 702-329-6401

HORIZONTAL TIES TO  
GRADIENT TEST HOLES FOR  
AMAX EXPLORATION, INC.,  
Mc COY PROJECT

JOB NO.  
5679-20

PLATE  
OF