

GEOTHERMAL BRANCH

November 30, 1982

Ms. Jean Hopkins
Minerals Management Service
345 Middlefield Road
Menlo Park, California 94025

Re: Proposed Plan of Exploration, McCoy Unit, Nevada, November 1980.

Dear Jean:

This letter is submitted as an addendum to the above referenced report and may be cited as authority for the additions and changes listed below.

AMAX hereby requests permission to add location 21-16 NENWNW Sec 16 T23N R40E (Exhibit "A") to the existing Plan of Exploration (November 1980) for the McCoy Unit. The location is on one of the mine roads at the McCoy Mine and is in the disturbed area from the previous mining activity. Therefore, we have not planned an archeological examination.

The attachments include (1) Exhibit "A" showing the requested location in relation to well 38-9 which was drilled in 1981, (2) a GDP for well 21-16 to be drilled to depths of 2,000-4,000 feet under Drilling Program I or II of the above POE, and (3) a plat showing location of the proposed hole.

The start up date for this well could be as early as January 7, 1983.

Sincerely,

AMAX EXPLORATION, INC.

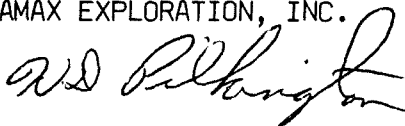

H. D. Pilkington
Chief Geologist, Geothermal Branch

HDP/c

encl: 3

cc: J. E. Deymonaz w/encl.
J. L. Emerson w/encl.
Bernie Moroz w/encl.

DEPARTMENT OF THE INTERIOR
GEOLOGICAL SURVEY

60 ADOWS)

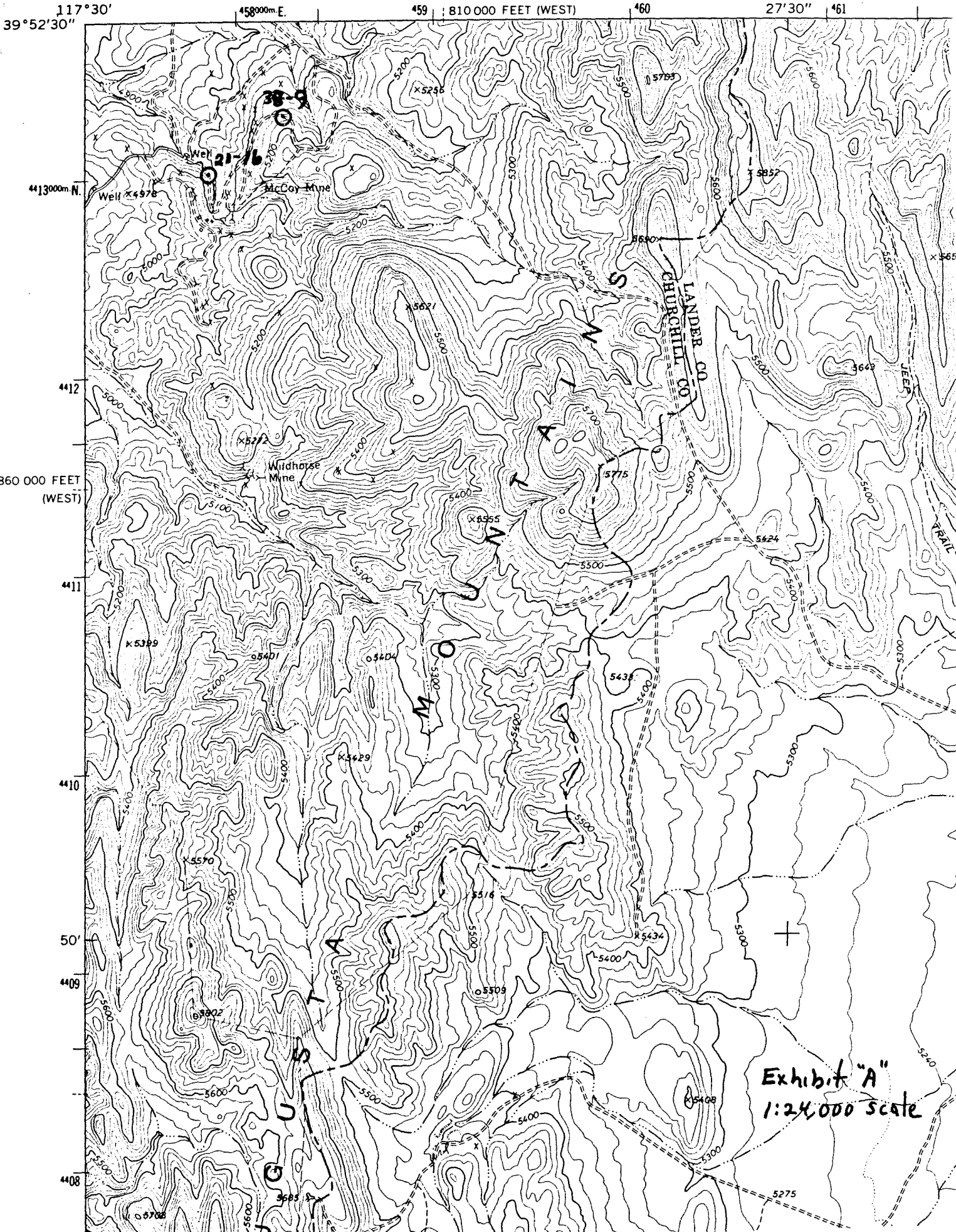
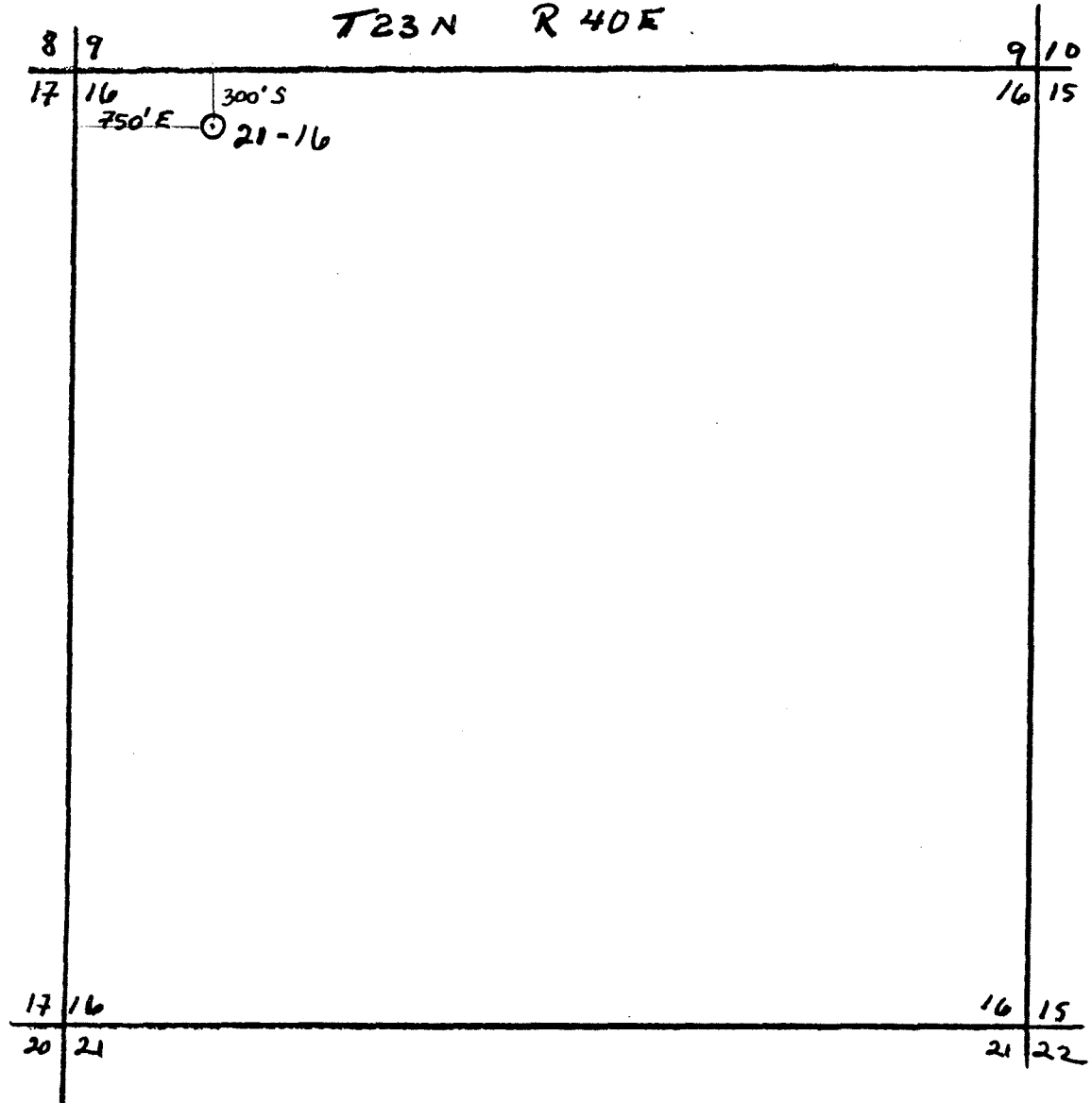

Exhibit "A"
1:24,000 scale

T23N R40E



AMAX EXPLORATION, INC.

A SUBSIDIARY OF AMAX INC.

1707 COLE BOULEVARD • GOLDEN, COLORADO 80401 • (303) 234-9020 • TELEX: 45-556

GOVERNMENTAL AFFAIRS

Certified
Return Receipt Requested

September 17, 1982

Mr. Bernard Moroz
District Geothermal Supervisor
Minerals Management Service
Reno District Office
4600 Kietzke Lane
Building D, Suite #137
Reno, Nevada 89502

Re: Fish Lake Unit Well No. 81-14 (Temperature Log); McCoy
Unit Well No. 28-18 (Lithologic Log); and Alum Unit
Well Nos. 24-33 and 56-29 (Lithologic Logs).

Dear Mr. Moroz:

The following items are submitted in duplicate in conjunction with Geothermal Well Completion Reports which were submitted for the subject wells on August 19, 1982:

1. Temperature - depth log for well No. 81-14 (Fish Lake Unit);
2. Lithologic log for well No. 28-18 (McCoy Unit); and
3. Lithologic logs for well Nos. 24-33 and 56-29 (Alum Unit).

Very truly yours,

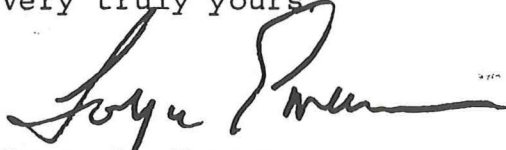
Joyce L. Emerson
Manager of Government Relations

Enclosures

JLE/da

bcc: Dean Pilkington ✓