

NV-6S-RE-1027

GEOTHERMAL BRANCH

February 18, 1981

Mr. Scott Ellis
U. S. Geological Survey
345 Middlefield Road
Menlo Park, California 94025

Re: AMAX Exploration, Inc. Proposed Plan of Exploration
McCoy Unit, Churchill and Lander Counties, Nevada (November 1980).

Dear Scott:

This letter is submitted as an addendum to the above referenced report and may be cited as authority for the additions and changes listed below.

The planned well locations shown on Exhibit "A" and "B" were based upon unsurveyed locations. The enclosed drawings by Sharp Krater & Associates show the horizontal and vertical ties for six (6) of the proposed well sites and a contour map for each of the holes. The survey resulted in some changes in Kettleman numbers:

Original Designation

Survey Designation

26-9	25-9
66-9	67-9
28-18	28-18
54-18	54-18
54-17	54-17
78-24	78-24

Sincerely,

AMAX EXPLORATION, INC.

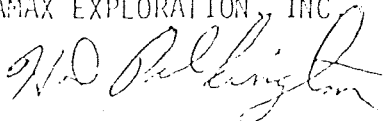

H. D. Pilkington
Chief Geologist, Geothermal Branch

HDP/c

enclosures: 4 prints sheet 1&2
24 prints

cc: Wendy Merrill/no attachment
J. E. Deymonaz/no attachment
Bernie Moroz/enclosures

SCALE: 1" = 1,000'



T. 22 N. R. 40 E.

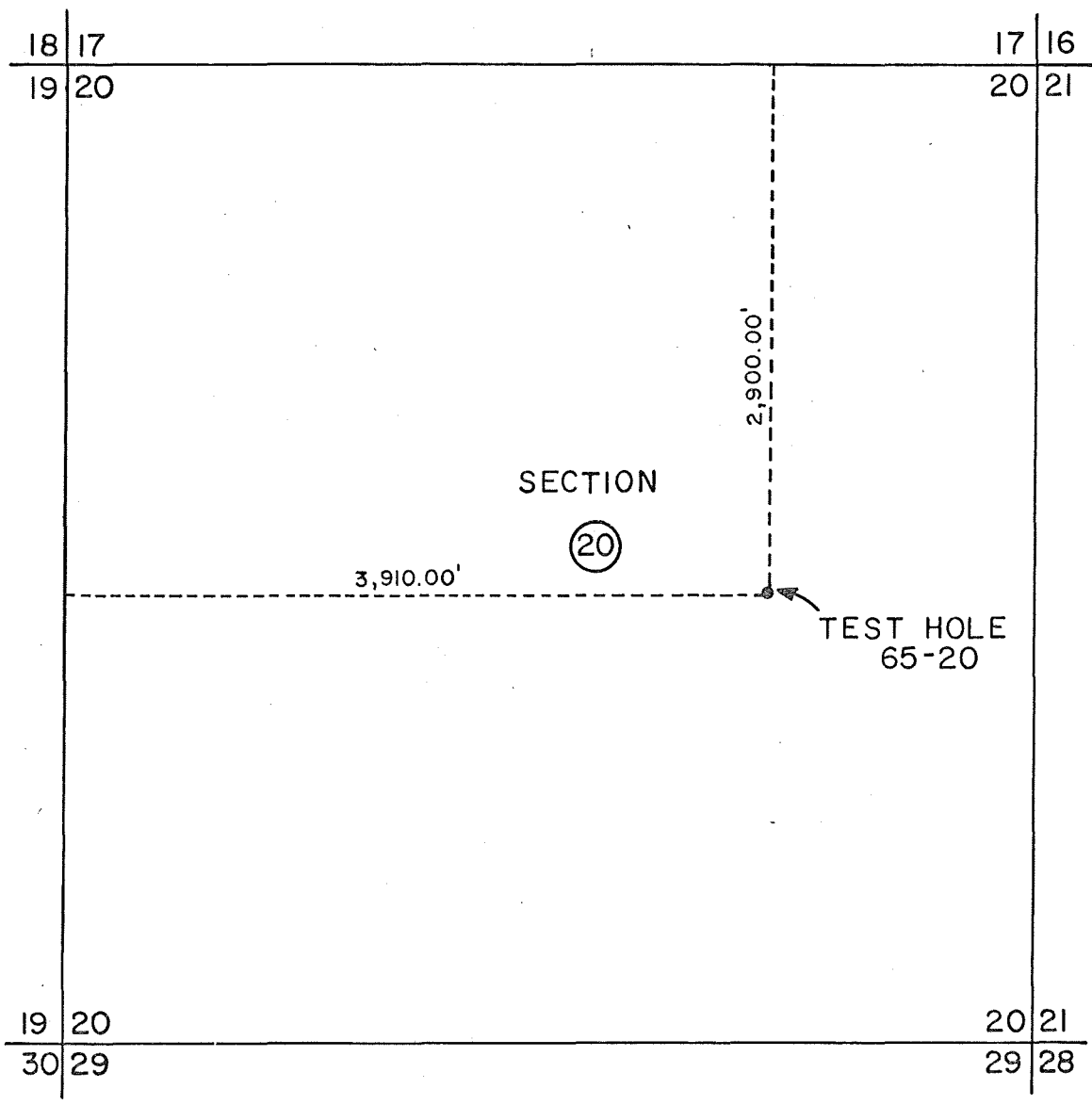

AMAX EXPLORATION, INC. <small>A SUBSIDIARY OF AMAX INC. 7100 WEST 44TH AVENUE, WHEAT RIDGE, COLORADO 80033</small>
GEOHERMAL BRANCH
McCOY UNIT Well Hole Location No. 65-20 CHURCHILL COUNTY, NEVADA (5/21/81)



T. 22 N. R. 40 E.

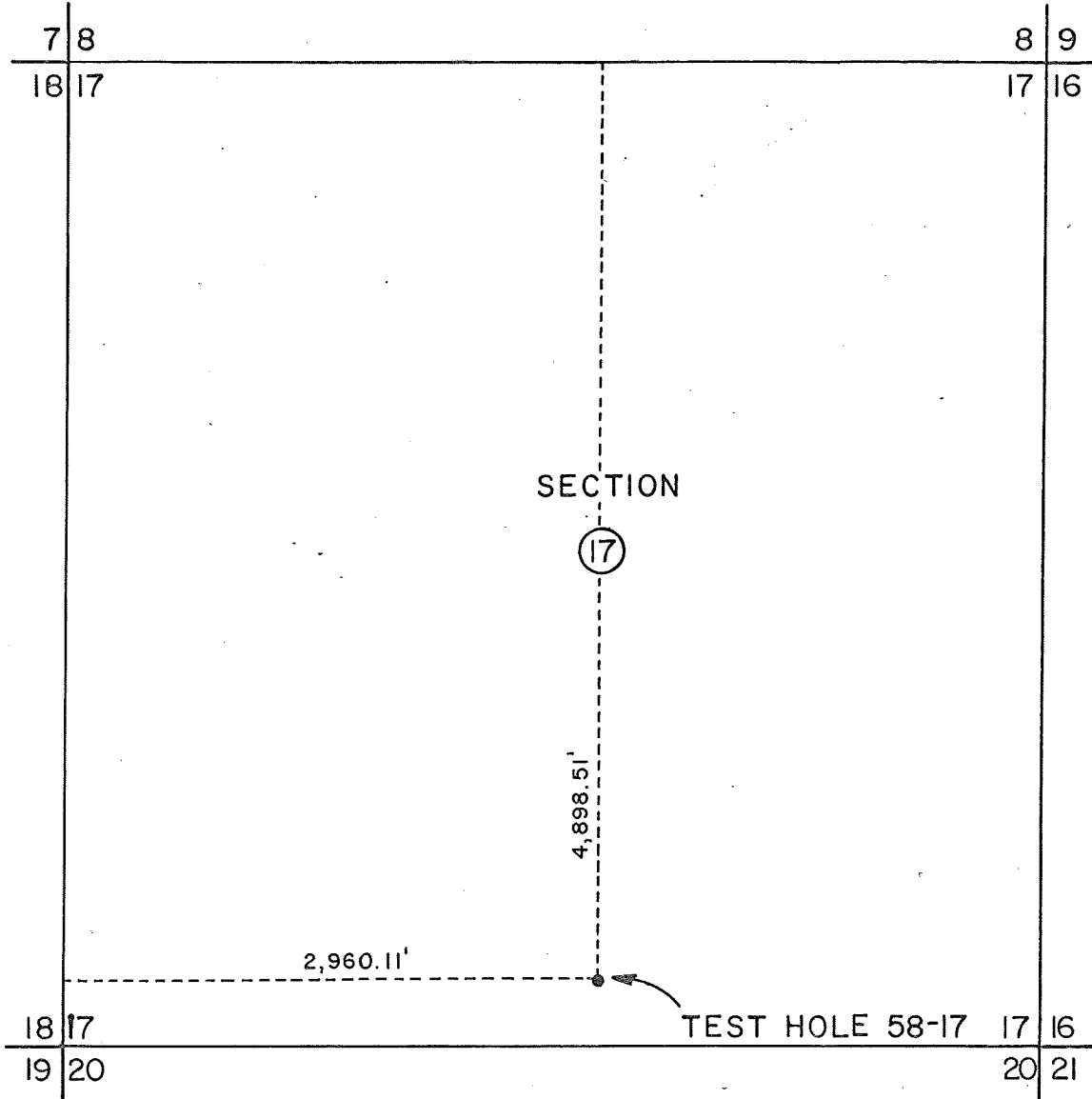

AMAX EXPLORATION, INC. A SUBSIDIARY OF AMAX INC. 7100 WEST 44TH AVENUE, WHEAT RIDGE, COLORADO 80033
GEOHERMAL BRANCH
McCOY UNIT Well Hole Location No. 58-17 CHURCHILL COUNTY, NEVADA (5/21/81)

SCALE: 1" = 1,000'



T. 22 N. R. 40 E.

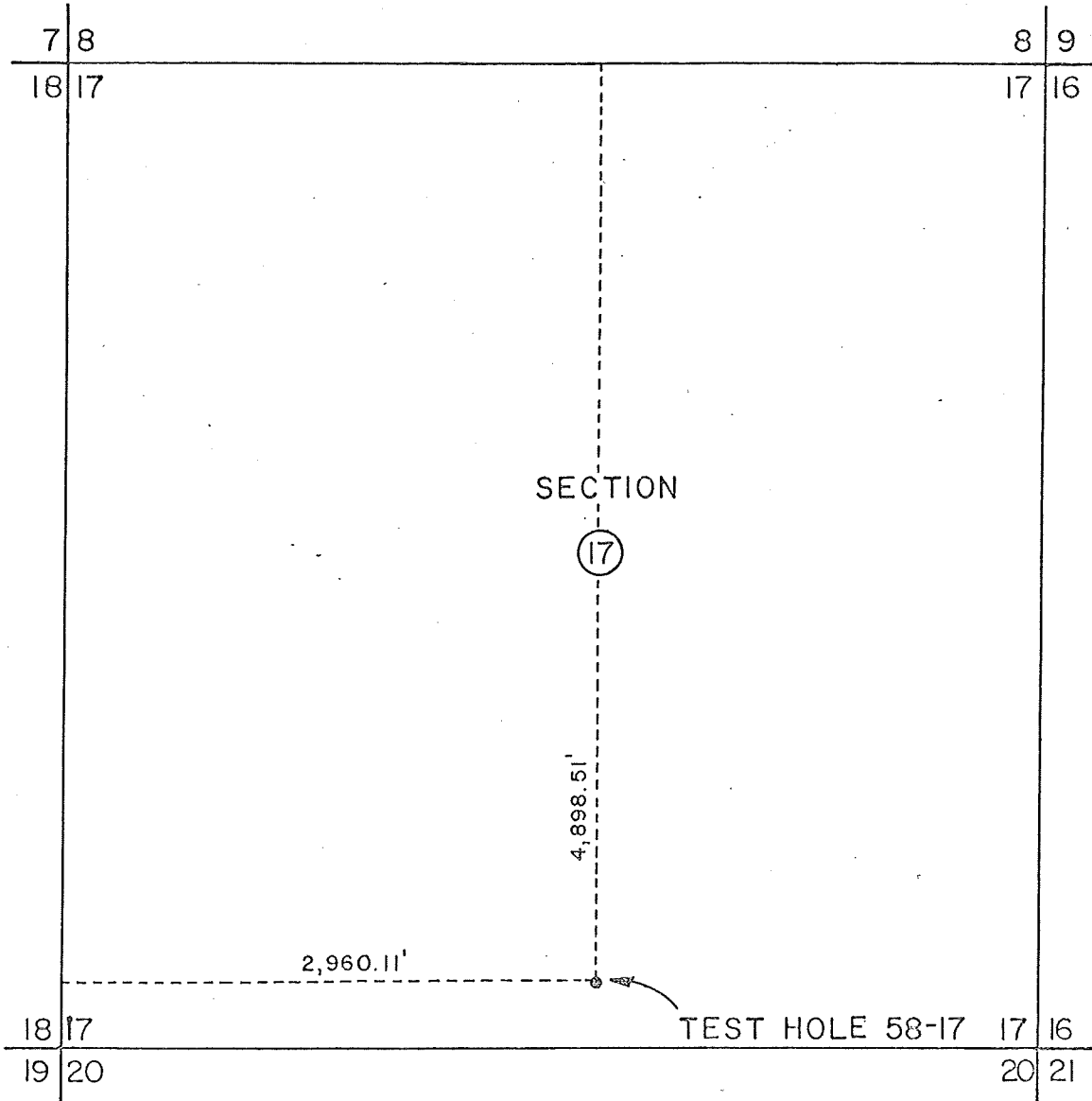

AMAX EXPLORATION, INC. A SUBSIDIARY OF AMAX INC. 7100 WEST 44TH AVENUE WHEAT RIDGE, COLORADO 80035
GEOHERMAL BRANCH
McCOY UNIT
Well Hole Location No. 58-17
CHURCHILL COUNTY, NEVADA (5/21/81)

SCALE: 1" = 1,000'



T. 22 N. R. 40 E.

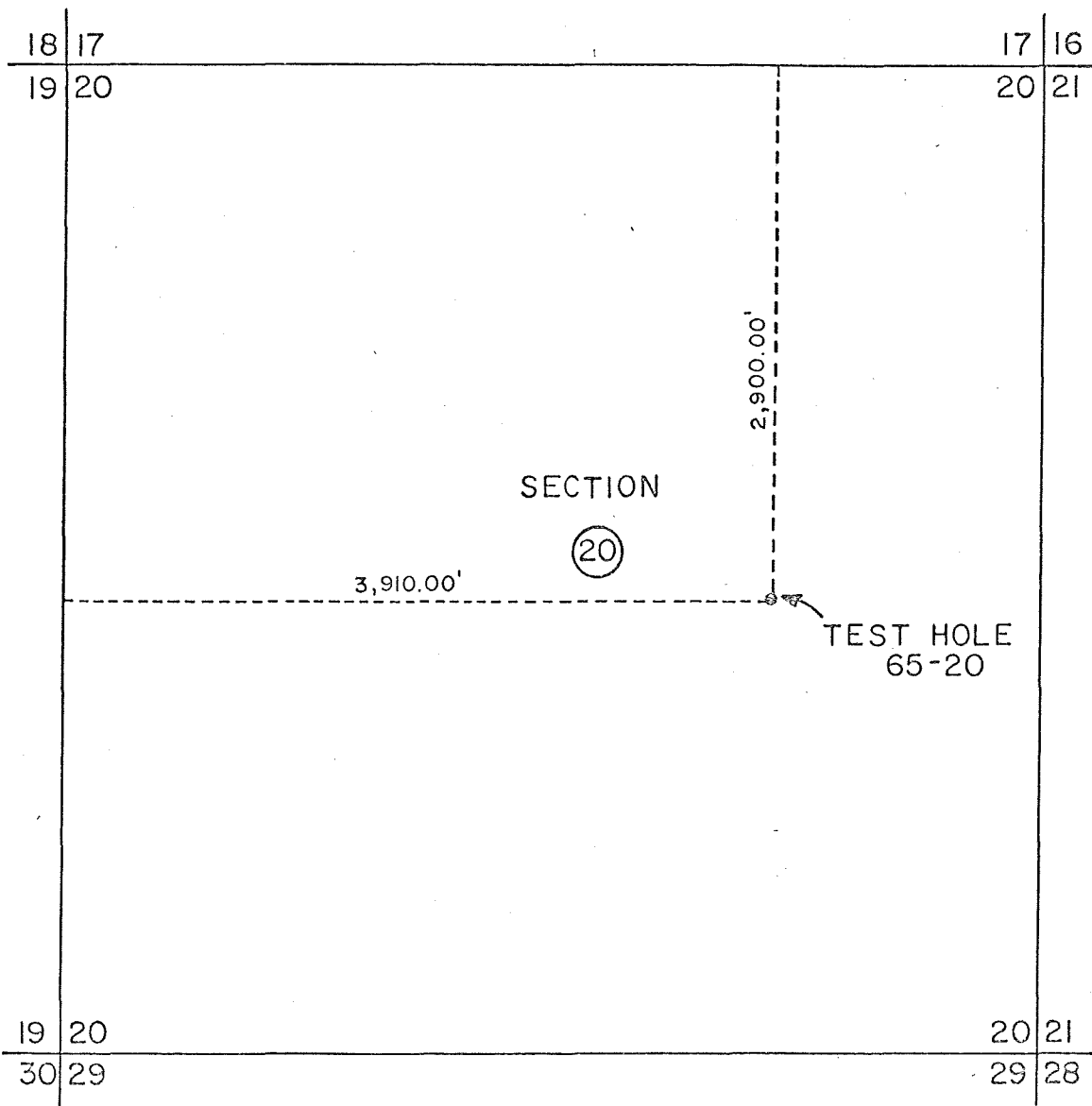

AMAX EXPLORATION, INC. A SUBSIDIARY OF AMAX INC. 7100 WEST 44TH AVENUE, WHEAT RIDGE, COLORADO 80032
GEOHERMAL BRANCH
McCOY UNIT
Well Hole Location No. 65-20
CHURCHILL COUNTY, NEVADA (5/21/81)

T. 22N.
R. 39E.

FOUND BLM BRASS
CAP DATED 1979

T. 22N. R. 40E.

FOUND BLM BRASS
CAP DATED 1979

1277
13A18

778
18A17

N. 00° 39' 00" W.

SECTION

18

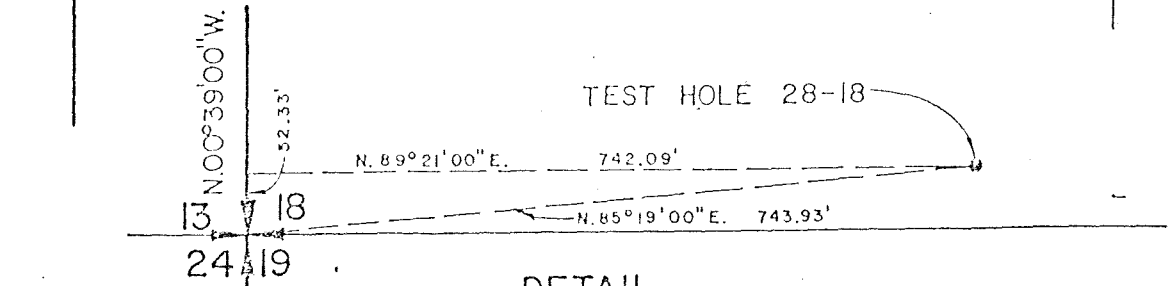
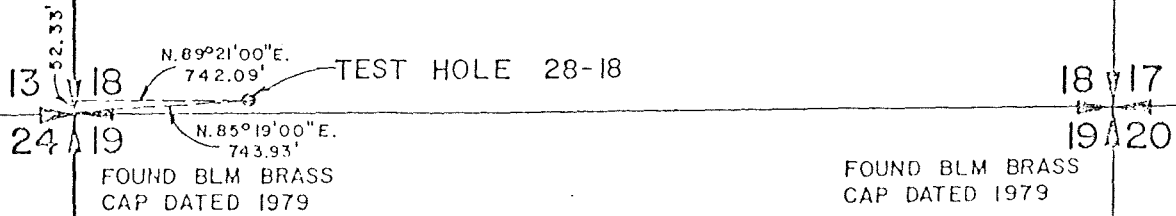

DETAIL

SCALE: 1" = 200'

SCALE: 1" = 1000'

DRWN. BY DLL DATE 2-12-81

CHKD BY BWH DATE 2-12-81

SHARP, KRATER & ASSOCIATES
ENGINEERS/PLANNERS/SURVEYORS
PO Box 11456
Reno, Nevada 89510 Ph. 702-329-6401

HORIZONTAL TIES TO
GRADIENT TEST HOLES FOR
AMAX EXPLORATION, INC.,
MC COY PROJECT

JOB NO.
281-20

PLATE

OF

DRILL PL

SCALE: 1" = 30'

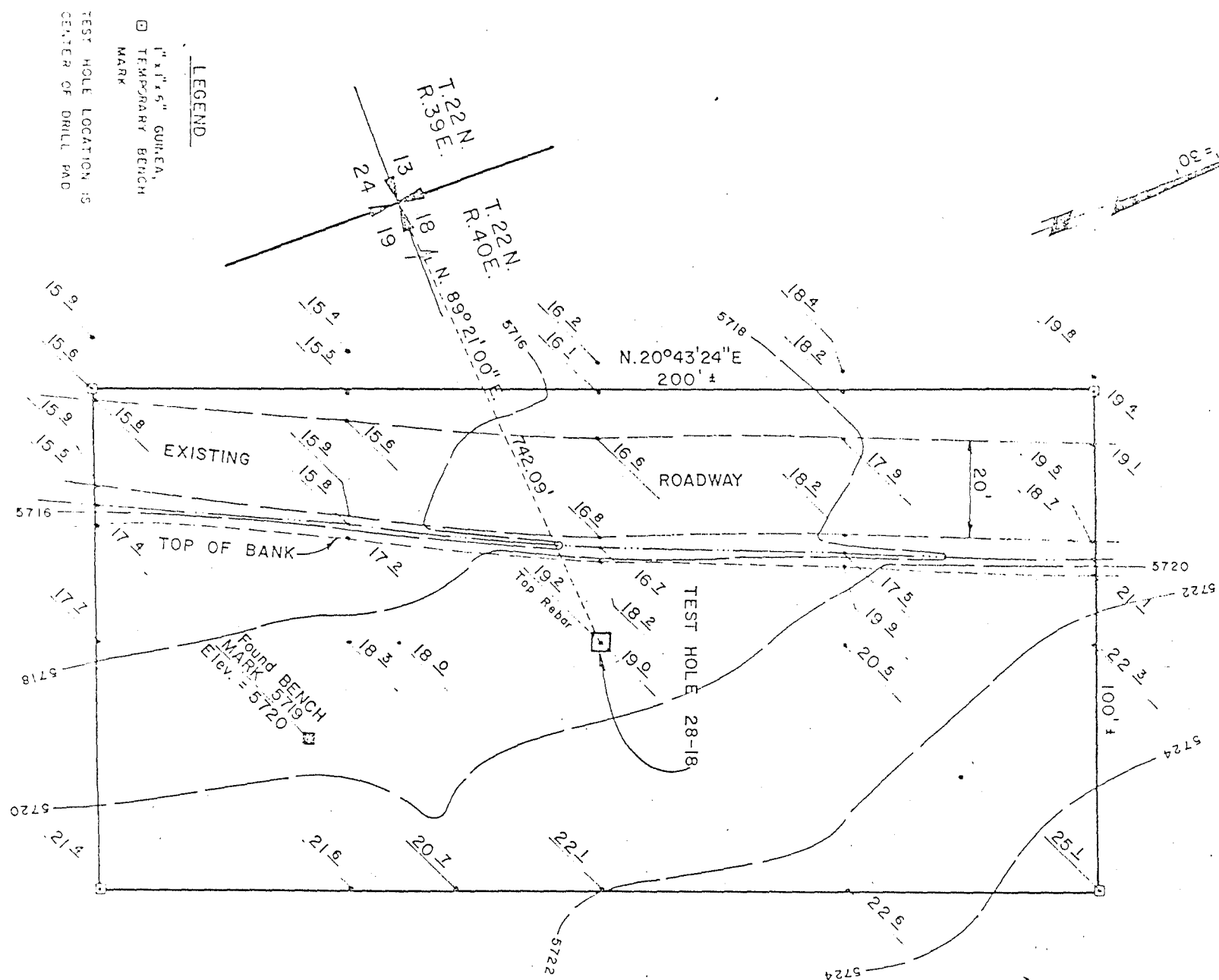

DRWN. BY: DLL DATE: 2-12-81
 CHKD. BY: BWH DATE: 2-12-81

SHARP, KRATER & ASSOCIATES
 ENGINEERS/PLANNERS/SURVEYORS
 P.O. Box 11456
 Reno, Nevada 89510 Ph. 702-329-6401

VERTICAL TIES TO
 GRADIENT TEST HOLES FOR
 AMAX EXPLORATION, INC.,
 Mc COY PROJECT

JOB NO
 281-20

PLATE
 OF

BRUNING 44-132-41915