

MAP OF STATE OF OREGON SHOWING THERMAL SPRINGS & WELLS

Issued by
State of Oregon
Department of Geology and Mineral Industries
Portland, Oregon
R. E. Corcoran, State Geologist

Compiled by
R. G. Bowen & N. V. Peterson

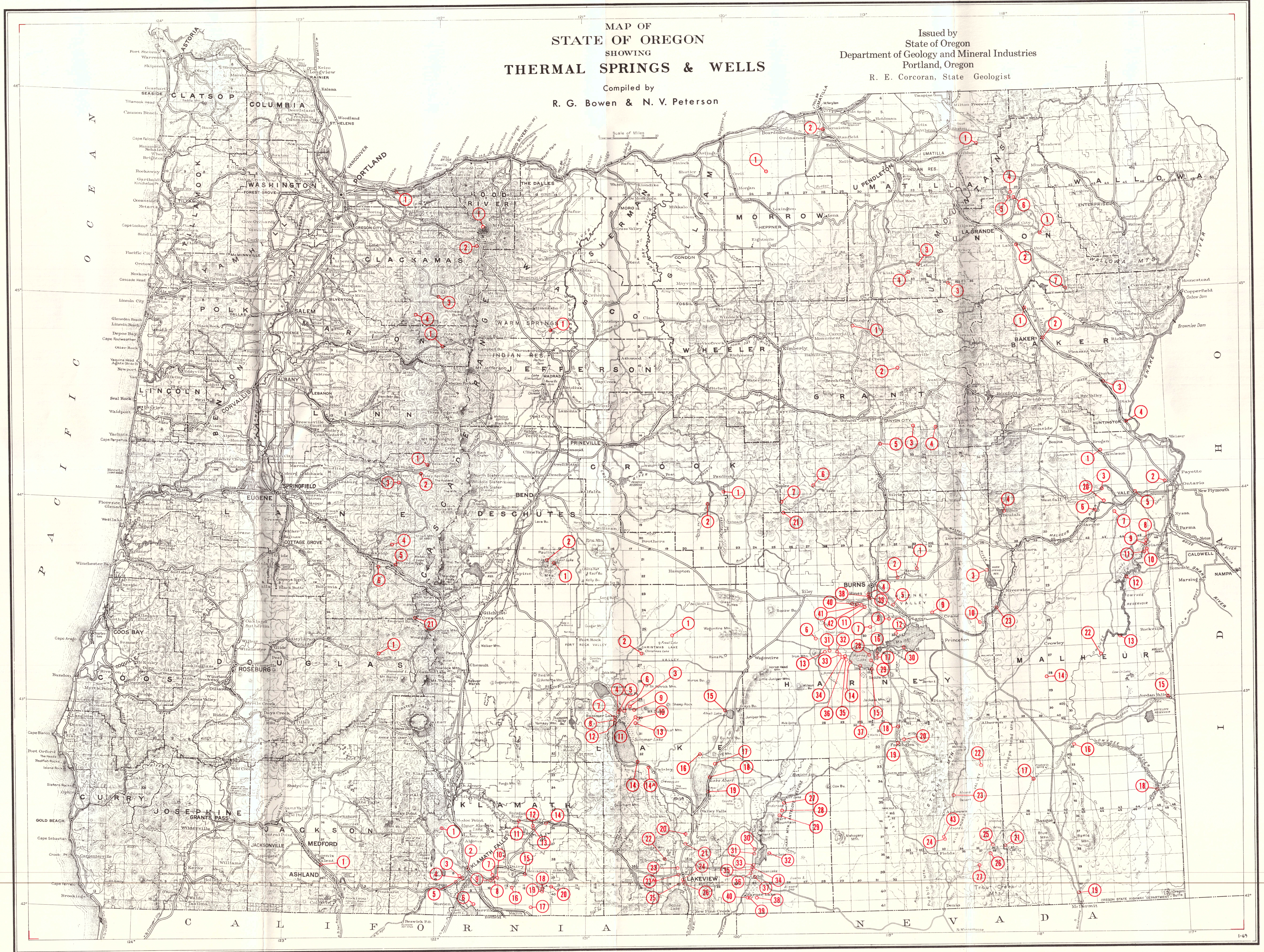

Thermal Springs, & Wells, in Oregon.

Table with columns: No. on Map, Name of Spring or Well, Location by Sec. T. & R., Maximum Temp. °C(°F), Ref. No., Notes. Includes sections for Baker County, Clackamas County, Crook County, Deschutes County, Douglas County, Grant County, Harney County, Jackson County, and Malheur County.

Table with columns: No. on Map, Name of Spring or Well, Location by Sec. T. & R., Maximum Temp. °C(°F), Ref. No., Notes. Includes sections for Klamath County, Lake County, and Marion County.

Table with columns: No. on Map, Name of Spring or Well, Location by Sec. T. & R., Maximum Temp. °C(°F), Ref. No., Notes. Includes sections for Lane County, Malheur County, and Marion County.

Table with columns: No. on Map, Name of Spring or Well, Location by Sec. T. & R., Maximum Temp. °C(°F), Ref. No., Notes. Includes sections for Morrow County, Multnomah County, Umatilla County, Union County, and Wasco County.

THERMAL SPRINGS & WELLS

Compiled by R. G. Bowen & N. V. Peterson

1970

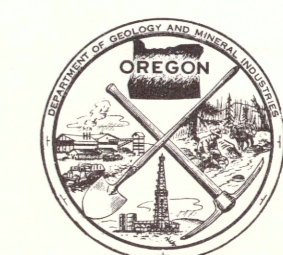

Issued by State of Oregon Department of Geology and Mineral Industries Portland, Oregon R. E. Corcoran, State Geologist