Go **WIRELINE SERVICES**

GEARHART-OWEN

PRODUCTION LOGGING

DIFFERENTIAL TEMPERATURE LOG

FILE NO. THANK YOU	COMPANY Amax Exploration Incorp. WELL Amax #1 Livermore FIELD Middletown COUNTY Napa STATE California
LOCATION: SEC. 29 TWP. 10 N RGE. 6 W	ELEV. K.B. 20 D.F. G.L.

DATE	3-5-79	LOCATION	Woodland 24-046
DEPTH DRILLER	8690	RECORDED BY	H. Sterrenburg
DEPTH LOGGER	8690	WITNESSED BY	Mr. J. Deymonaz
LOG DEPTHS CORRECTED TO	20 KB		

MECHANICAL DATA

CASING RECORD				PERFORATION RECORD	
SIZE	WEIGHT	FROM	TO		
13		Surface	2500	–	–
				–	–
				–	–
				–	–
				–	–
				–	–
				–	–

TUBING RECORD				MISCELLANEOUS
SIZE	WEIGHT	FROM	TO	
2 3/8		Surface	8690	Tubing Plugged @ 8690

PRODUCTION DATA		INJECTION DATA	
FLUID LEVEL	Surface	INJECTION RATE	
OIL		TUBING PRESSURE	
WATER		CASING PRESSURE	
GAS			

REMARKS:

1. Shut in since 5 Nov 1978
2. Logging Speed 20 FPM

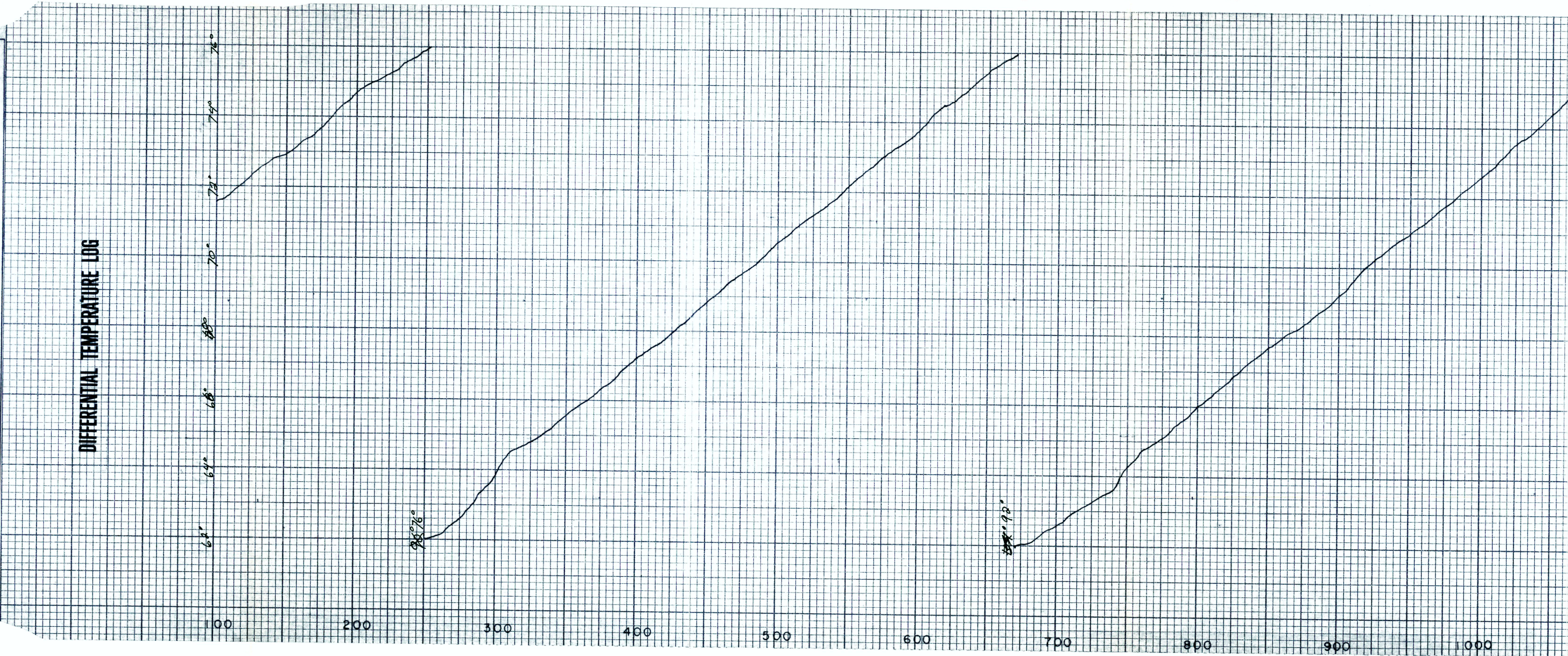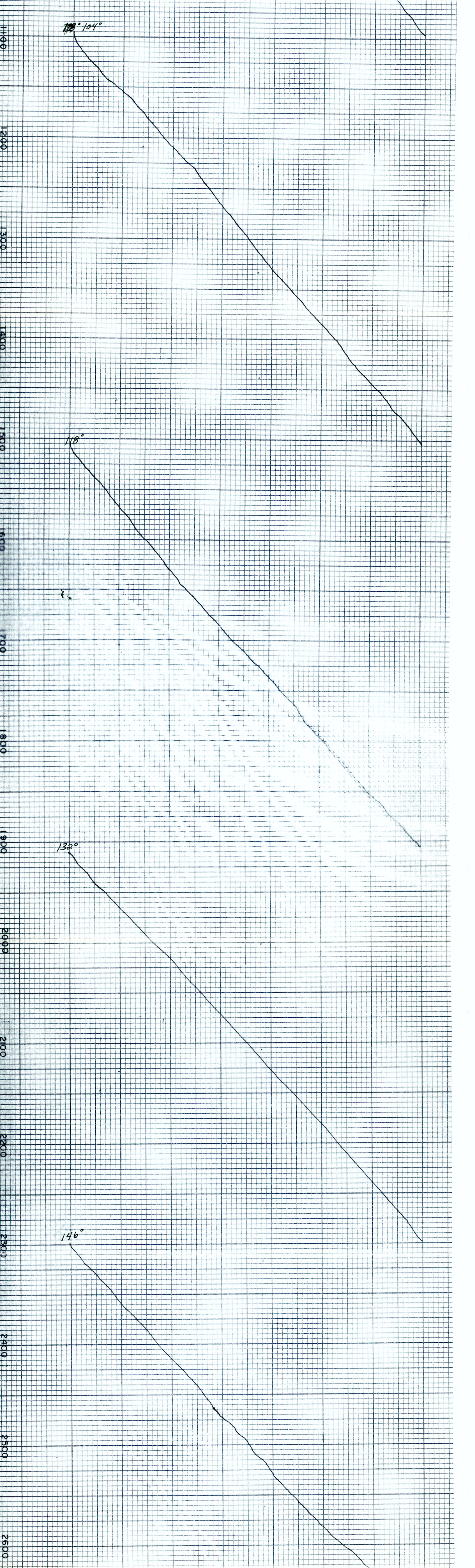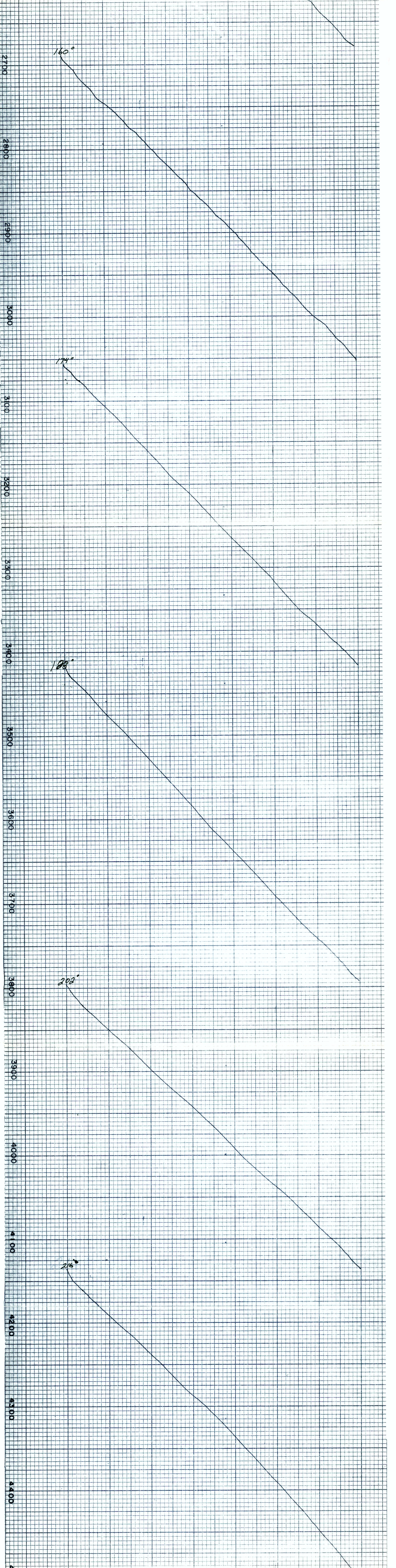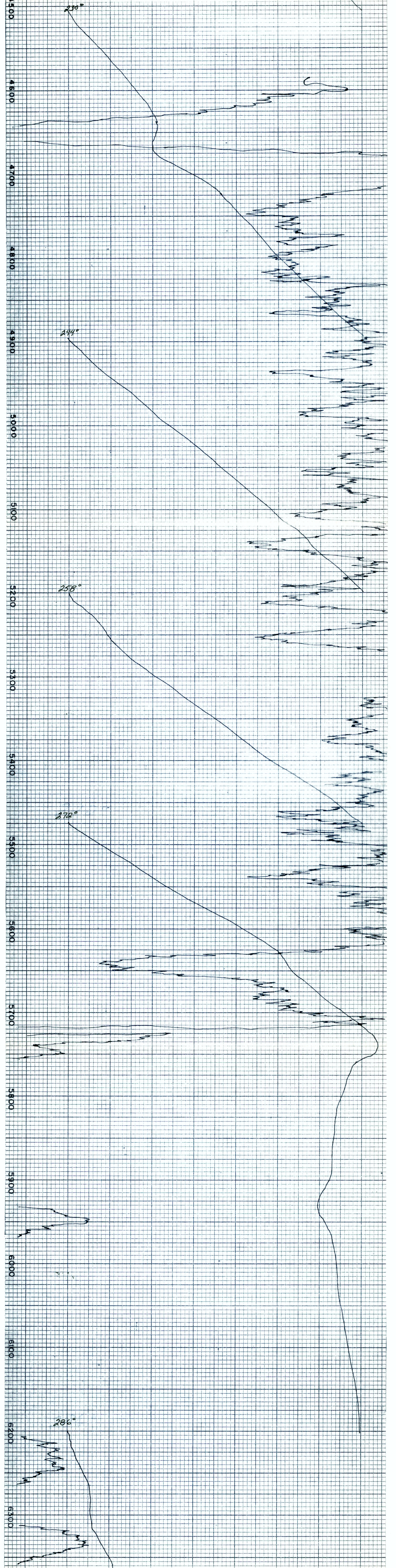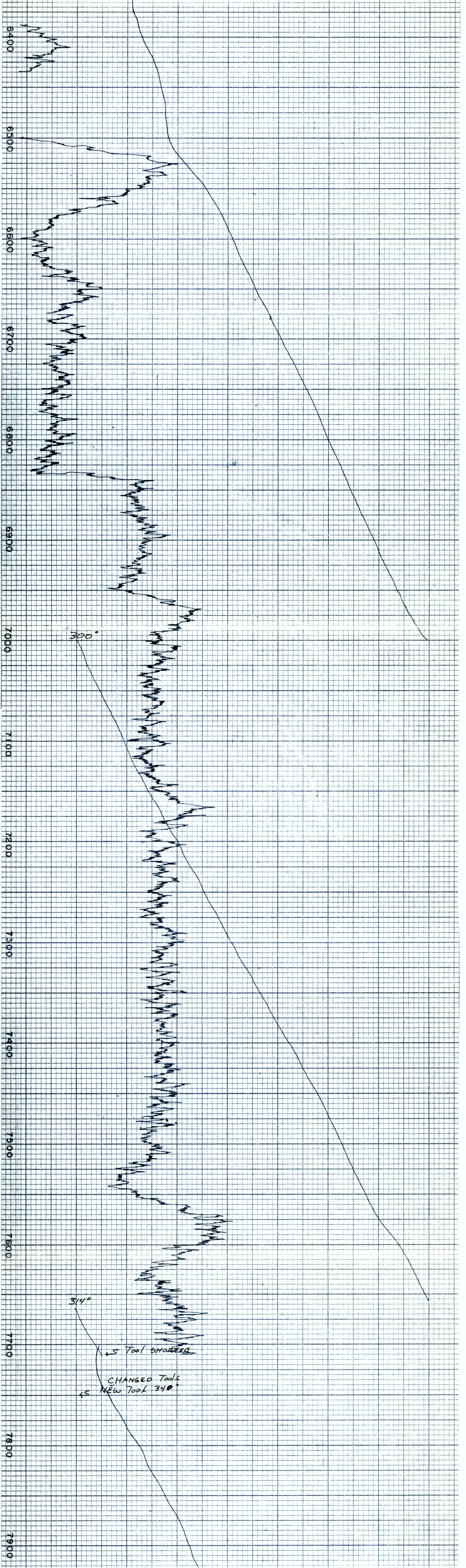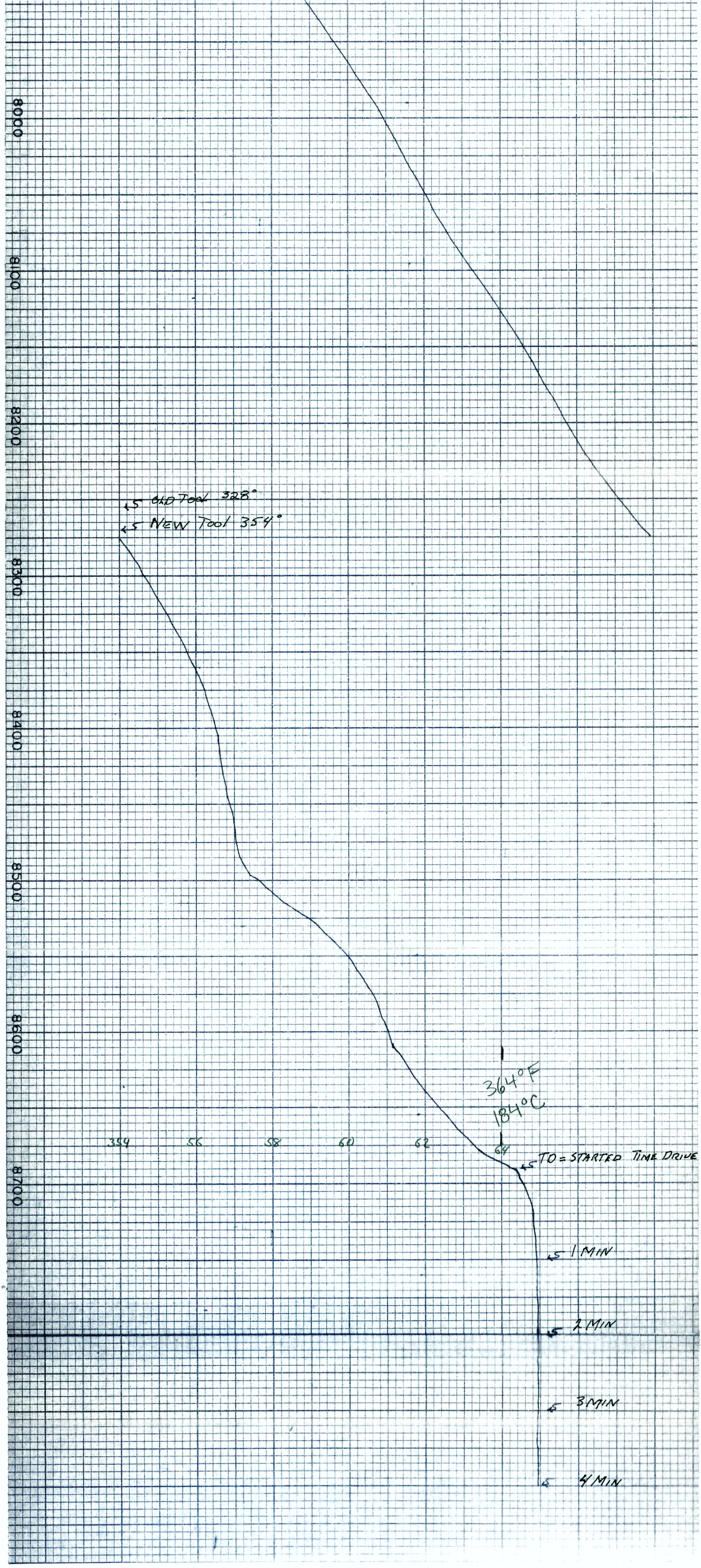DIFFERENTIAL TEMPERATURE LOG